The following flowchart can be used to determine stormwater management document submittal required based on Total Disturbed Soil Area and other activities that may result in potential pollutant discharge to the storm drain system.

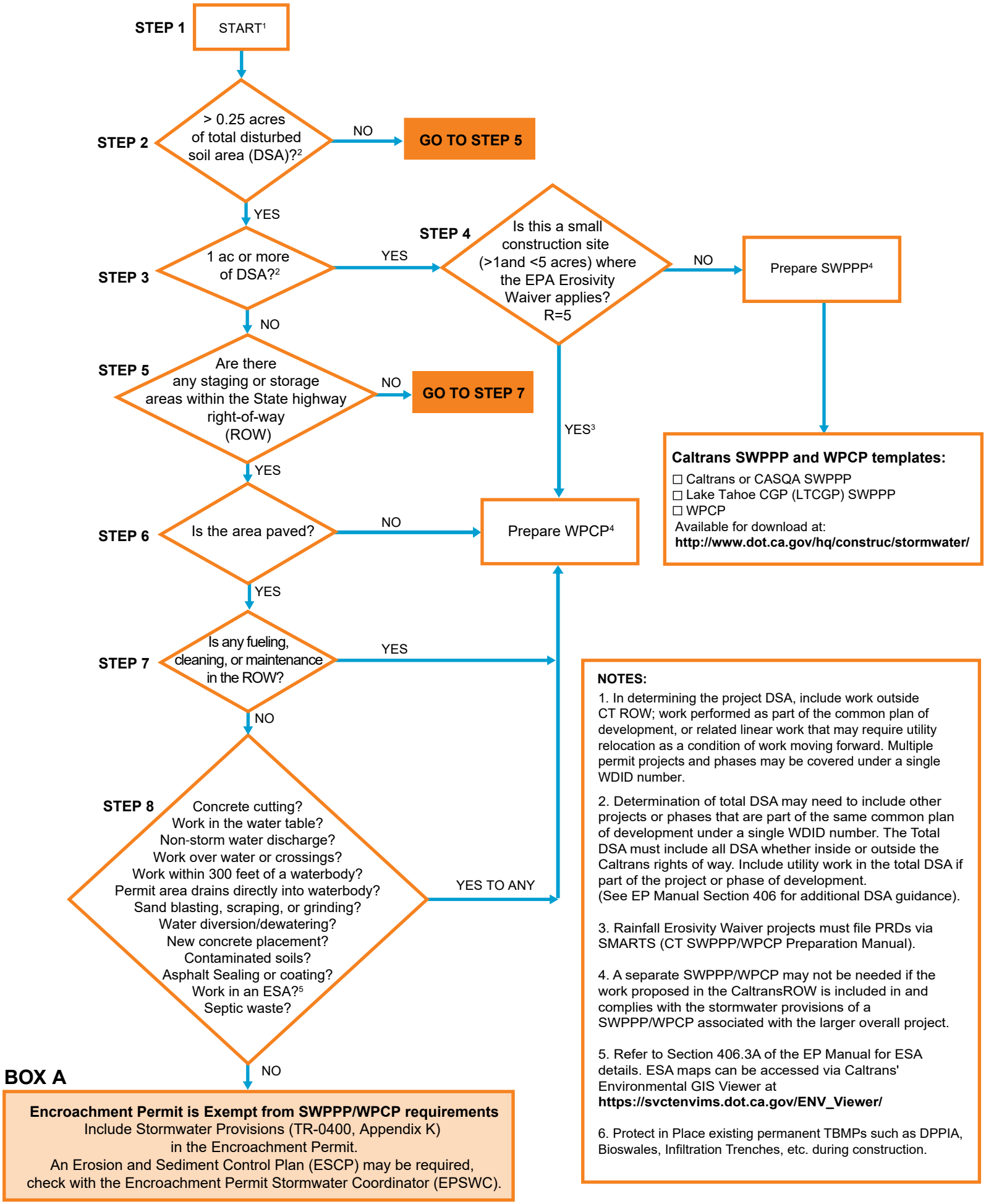

Figure 1. Construction-Related Stormwater Document Determination Flowchart