

## **CHAPTER 2G. PREFERENTIAL AND MANAGED LANE SIGNS**

### **Chapter 2G Subchapter and Section Organization**

#### **GENERAL**

- 2G.01 Scope
- 2G.02 Sizes of Preferential and Managed Lane Signs

#### **REGULATORY SIGNS**

- 2G.03 Regulatory Signs for Preferential Lanes – General
- 2G.04 Vehicle Occupancy Definition Signs (R3-10 Series and R3-13 Series)
- 2G.05 Preferential Lane Operation Signs (R3-11 Series and R3-14 Series)
- 2G.06 Preferential Lane Advance Signs (R3-12, R3-12e, R3-12f, R3-15, R3-15a, and R3-15d)
- 2G.07 Preferential Lane Ends Signs (R3-12a, R3-12b, R3-12c, R3-12d, R3-12g, R3-12h, R3-15b, R3-15c, and R3-15e)

#### **WARNING SIGNS AND PLAQUE**

- 2G.08 Warning Signs on Median Barriers for Preferential Lanes
- 2G.09 High-Occupancy Vehicle (HOV) Plaque (W16-11P)

#### **GUIDE SIGNS**

- 2G.10 Preferential Lane Guide Signs – General
- 2G.11 Signing for Initial Entry Points to Preferential Lanes
- 2G.12 Signing for Intermediate Entry Points to Preferential Lanes
- 2G.13 Signing for Egress from Preferential Lanes to General-Purpose Lanes
- 2G.14 Signing for Direct Entrances to Preferential Lanes from Another Highway
- 2G.15 Signing for Direct Exits from Preferential Lanes to Another Highway

#### **MANAGED LANE SIGNS, PLAQUES, AND LANE-USE CONTROL SIGNALS**

- 2G.16 Signs for Managed Lanes – General
- 2G.17 Signs for Priced Managed Lanes – General
- 2G.18 Regulatory Signs for Priced Managed Lanes
- 2G.19 Guide Signs for Priced Managed Lanes
- 2G.20 Signs for Part-Time Travel on a Shoulder – General
- 2G.21 Regulatory Signs and Plaques for Part-Time Travel on a Shoulder
- 2G.22 Warning Signs for Part-Time Travel on a Shoulder
- 2G.23 Guide Signs for Part-Time Travel on a Shoulder
- 2G.24 Lane-Use Control Signals for Part-Time Travel on a Shoulder
- 2G.25 Lane-Use Control Signals for Active Lane Management on Freeways and Expressways
- 2G.26 Variable Speed Limits for Active Traffic Management on Freeways and Expressways

## GENERAL

### Section 2G.01 Scope

#### Support:

- 01 Preferential lanes are lanes designated for special traffic uses such as high-occupancy vehicles (HOVs), light rail, buses, or taxis. Preferential lane treatments might be as simple as restricting a turning lane to a certain class of vehicles during peak periods, or as sophisticated as providing a separate roadway system within a highway corridor for certain vehicles.
- 02 Preferential lanes might be barrier-separated (on a separate alignment or physically separated from the other travel lanes by a barrier or median), buffer-separated (separated from the adjacent general-purpose lanes only by a narrow buffer area created with longitudinal pavement markings), or contiguous (separated from the adjacent general-purpose lanes only by a lane line). Preferential lanes might allow continuous access with the adjacent general-purpose lanes or restrict access only to designated locations. Preferential lanes might be operated in a constant direction or operated as reversible lanes. Some reversible preferential lanes on a divided highway might be operated counter-flow to the direction of traffic on the immediately adjacent general-purpose lanes.
- 03 Preferential lanes might be operated on a 24-hour basis, for extended periods of the day, during peak travel periods only, during special events, or during other activities.
- 04 Open-road tolling lanes and toll plaza lanes that segregate traffic based on payment method are not considered preferential lanes. Chapter 2F contains information regarding signing of open-road tolling lanes and toll plaza lanes.
- 05 Managed lanes typically restrict access with the adjacent general-purpose lanes to designated locations only.
- 06 Under certain operational strategies, such as the occupancy requirement of an HOV lane changing in response to actual congestion levels, a managed lane is a special type of preferential lane (see Sections 2G.03 through 2G.07).
- 07 A managed lane operated on a real-time basis in response to changing conditions might be operated as an HOV lane for a period of time as needed to manage congestion levels.
- 08 Sections 2G.17 through 2G.19 contain additional information regarding signs for managed lanes that use tolling or pricing as a management strategy.
- 09 Section 9B.04 contains information regarding Preferential Lane signs for bicycle lanes.

#### Standard:

- 10 **Unless otherwise provided, the provisions of this Chapter shall not apply to bicycle lanes.**

### Section 2G.02 Sizes of Preferential and Managed Lane Signs

#### Standard:

- 01 **Except as provided in Section 2A.07, the minimum sizes of preferential and managed lane signs that have standardized designs shall be as shown in Table 2G-1.**

#### Support:

- 02 Section 2A.07 contains information regarding the applicability of the various columns in Table 2G-1.

#### Option:

- 03 Signs larger than those shown in Table 2G-1 may be used (see Section 2A.07).
- 04 Signs listed in Table 2G-1 that are post-mounted on a median barrier may use the smaller size specified in the table, where applicable.

## REGULATORY SIGNS

### Section 2G.03 Regulatory Signs for Preferential Lanes – General

#### Standard:

- 01 **When a preferential lane is established, the Preferential Lane regulatory signs (see Figure 2G-1 and Figure 2G-1(CA)) and pavement markings (see Chapter 3E) for these lanes shall be used to advise road users.**

#### Support:

- 02 Preferential Lane (R3-10, R3-11 series through R3-15 series, R33(CA) series, R82(CA) series, R88(CA), R90-1(CA), R91(CA) series, R94(CA), SR50(CA) series, and the SR60(CA) series) regulatory signs (see Figure 2G-1 and Figure 2G-1(CA)) consist of several different general types of regulatory signs as follows:
- A. Vehicle Occupancy Definition signs define the vehicle occupancy requirements applicable to an HOV lane (such as “2 OR MORE PERSONS PER VEHICLE”) or types of vehicles not meeting the minimum occupancy requirement (such as motorcycles or Inherently Low Emission Vehicles (ILEVs)) that are allowed to use an HOV lane (see Section 2G.04).
  - B. Preferential Lane Operation signs notify road users of the days and hours during which the preferential restrictions are in effect (see Section 2G.05).
  - C. Preferential Lane Advance signs notify road users that a preferential lane restriction begins ahead (see Section 2G.06).
  - D. Preferential Lane Ends signs notify users of the termination point of the preferential lane restrictions (see Section 2G.07).

#### Standard:

- 03 **Regulatory signs applicable only to a preferential lane shall be distinguished from regulatory signs applicable to general-purpose lanes by the inclusion of the applicable symbol(s) and/or word(s) (see Figure 2G-1 and Figure 2G-1(CA)).**

#### Support:

- 04 The symbol and word message displayed on a particular Preferential Lane regulatory sign will vary based on the specific type of allowed traffic and on other related operational constraints that have been established for a particular lane, such as an HOV lane, a bus lane, or a taxi lane.

#### Option:

- 05 Changeable message signs may supplement, substitute for, or be incorporated into static Preferential Lane regulatory signs where travel conditions change or where multiple types of operational strategies (such as variable occupancy requirements or vehicle types) are used and varied throughout the day or week, or on a real-time basis, to manage the use of, control of, or access to preferential lanes.

#### Support:

- 06 Figure 2G-1 illustrates examples of changeable messages incorporated into static Preferential Lane regulatory signs displaying open and closed status using lane-use control signal indications (see Chapter 4T).

#### Standard:

- 07 **When changeable message signs (see Chapter 2L) are used as regulatory signs for preferential lanes, they shall be the required sign size and shall display the required letter height and legend format that corresponds to the type of roadway facility and design speed.**

#### Guidance:

- 08 *When Preferential Lane regulatory signs are used on conventional roads, the decision regarding whether to use a post-mounted or overhead version of a particular type of sign should be based on an engineering study that considers the available space, the existing signs for the adjacent general-purpose traffic lanes, roadway and traffic characteristics, the proximity to existing overhead signs, the ability to install overhead signs, and any other unique local factors.*
- 09 *If overhead regulatory signs applicable only to a preferential lane are located in approximately the same longitudinal position along the highway as overhead signs applicable only to the general-purpose lanes, the signs for the preferential lane should be separated laterally from the signs for the general-purpose lanes to the maximum extent practicable to minimize conflicting information, while maintaining their visual relationship to the lanes below necessitated by specific legend or arrows indicating lane assignment.*

**Standard:**

- 10 **If used, overhead Preferential Lane (R3-13 series, R3-14 series, and R3-15 series) regulatory signs shall be installed on the side of the roadway where the entrance to the preferential lane is located and any appropriate adjustments shall be made to the sign message.**

**Option:**

- 11 Where a median of sufficient width is available, the R3-13 series and R3-15 series signs may be post-mounted.

**Support:**  
12 The sizes for Preferential Lane regulatory signs will differ to reflect the design speeds for each type of roadway facility. Table 2G-1 provides sizes for each type of roadway facility.

**Guidance:**

- 13 *The edges of Preferential Lane regulatory signs that are post-mounted on a median barrier should not project beyond the outer edges of the barrier, including in areas where lateral clearance is limited.*

**Option:**

- 14 Where lateral clearance is limited, Preferential Lane regulatory signs that are post-mounted on a median barrier and that are 72 inches or less in width may be skewed up to 45 degrees in order to fit within the barrier width or may be mounted higher, such that the vertical clearance to the bottom of the sign, light fixture, or structural support, whichever is lowest, is not less than 17 feet above any portion of the pavement and shoulders. [For mounting heights on State highways, refer to Section 2A.15.](#)

**Standard:**

- 15 **Where lateral clearance is limited, Preferential Lane regulatory signs that are post-mounted on a median barrier and that are wider than 72 inches shall be mounted with a vertical clearance that complies with the provisions of Section ~~2A.14~~ 2A.15 for overhead mounting if any portion of the sign extends over the roadway or shoulder.**

**Support:**

- 15a [Refer to FHWA's List of Known Errors for errors in Paragraph 15 text. Refer to Section 1A.04 for more details.](#)

**Guidance:**

- 16 *On conventional roadways, Preferential Lane regulatory sign spacing should be determined by engineering judgment based on speed, block length, distances from adjacent intersections, and other site-specific considerations.*

**Support:**  
17 Sections 2G.04 and 2G.05 contain provisions regarding the placement of Preferential Lane regulatory signs on freeways and expressways.

**Standard:**

- 18 **The signs illustrated in Figure 2G-1 and Figure 2G-1(CA) that incorporate the diamond symbol shall be used exclusively with preferential lanes for high-occupancy vehicles to indicate the particular occupancy requirement and time restrictions applying to that lane. The signs illustrated in Figure 2G-1 that do not have a diamond symbol shall be used with preferential lanes that are not HOV lanes, but are designated for use by other types of vehicles (such as bus and/or taxi use).**

- 19 **The diamond symbol shall not be used on the bus, taxi, or bicycle Preferential Lane signs.**

- 20 **Vehicle Occupancy Definition, Preferential Lane Operation, and Preferential Lane Advance regulatory signs for HOV lanes shall display the minimum allowable vehicle occupancy requirement established for each HOV lane, displayed immediately after the word message HOV.**

**Support:**

- 21 The agencies that own and operate HOV lanes have the authority and responsibility to determine how they are operated and the minimum occupancy requirements. Information about federal requirements for certain types of vehicles not meeting the minimum occupancy requirement to be eligible to use HOV lane that receive Federal-aid program funding and about requirements associated with proposed significant changes to the operation of an existing HOV lane and certain vehicles are contained in the "Federal-Aid Highway Program Guidance on High Occupancy Vehicle (HOV) Lanes."

- 22 Figures 2G-2 and 2G-3 illustrate the use of regulatory signs for the beginning, along the length, and at the end of contiguous or buffer-separated preferential lanes that provide continuous access with the adjacent general-purpose lanes.

- 23 [For State highways, refer to Caltrans' Managed Lanes Guidelines. Refer to Section 1A.05 for more information about this publication.](#)



24 Refer to CVC § 21655.5 regarding Exclusive- or Preferential-Use Lanes for High Occupancy Vehicles.

## Section 2G.04 Vehicle Occupancy Definition Signs (R3-10 Series and R3-13 Series)

### Standard:

- 01 The R3-10, R3-13, and R3-13a Vehicle Occupancy Definition signs (see Figure 2G-1) shall be used where agencies determine that it is appropriate to provide a sign that defines the minimum occupancy of vehicles that are allowed to use an HOV lane.

### Guidance:

- 02 ~~The Inherently Low Emission Vehicle (ILEV) (R3-10a) sign (see Figure 2G-1) should be used when it is permissible for a properly labeled and certified ILEV, regardless of the number of occupants, to use an HOV lane. When used, the ILEV signs should be post-mounted in advance of and at intervals along the HOV lane based upon engineering judgment and the placement of other Preferential Lane regulatory signs. The R3-10a sign is only applicable to HOV lanes and should not be used with other preferential lane applications.~~

### Support:

- 02a Refer to FHWA's List of Known Errors for error in Paragraph 2 text. Refer to Section 1A.04 for more details.
- 03 ~~ILEVs are defined by the Environmental Protection Agency (EPA) as vehicles having no fuel vapor (hydrocarbon) emissions and are certified by the EPA as meeting the emissions standards and requirements specified in 40 CFR §88.311-93 and 40 CFR §88.312-93(e).~~

### Option:

- 03a The AUTOS/PICKUPS 2 SEATERS WITH 2 PERSONS OK (R91bP(CA)) plaque may be installed below the R3-10 sign for preferential lane facilities at toll plazas that require three or more persons per vehicle, but can also be utilized by vehicles designed by the manufacturer to be occupied by no more than two persons. Refer to Streets & Highways Code, § 30101.8.

### Support:

- 04 Section 2G.18 contains information regarding the legends of Vehicle Occupancy Definition signs for a priced managed lane that has an occupancy requirement for non-toll travel.

### Standard:

- 05 For barrier-separated, buffer-separated, or contiguous preferential lanes where access between the preferential and general-purpose lanes is restricted to designated locations on freeways and expressways, an overhead Vehicle Occupancy Definition (R3-13 or R3-13a) sign shall be installed at least ½ mile in advance of the beginning of or initial entry point to an HOV lane. These signs shall only be displayed in advance of the beginning of or initial or intermediate entry point to HOV lanes.

### Guidance:

- 05a ~~The R3-13 or R3-13a sign should be installed at least 1/4 mile in advance of any intermediate access points or gaps in the barrier where vehicles legally permitted to enter the access-restricted preferential lanes.~~

### Standard:

- 06 For buffer-separated or contiguous HOV lanes where access is restricted to designated locations on freeways and expressways, the sequence of a post-mounted Preferential Lane Operation (R3-11a) sign (see Section 2G.05) followed by a post-mounted Vehicle Occupancy Definition (R3-10) sign shall be located at intervals not greater than ½ mile along the length of designated gaps where vehicles are allowed to legally access the HOV lane, and within designated enforcement areas as defined by the operating agency.

### Option:

- 07 For buffer-separated or contiguous HOV lanes where access is restricted to designated locations on freeways and expressways, the sequence of a post-mounted Preferential Lane Operation (R3-11a) sign (see Section 2G.05) followed by a post-mounted Vehicle Occupancy Definition (R3-10) sign may be located at intervals of approximately ½ mile along the length of the HOV lane.

- 08 For barrier-separated HOV lanes on freeways and expressways, the sequence of a post-mounted Preferential Lane Operation (R3-11a) sign (see Section 2G.05) followed by a post-mounted Vehicle Occupancy Definition (R3-10) sign may be located at intervals of approximately ½ mile along the length of the HOV lane, at intermediate entry points, and at designated enforcement areas as defined by the operating agency.

### Support:

- 08a Refer to Figure 2G-1 for other post-mounted Preferential Lane Operation signs used in lieu of the R3-11a sign.

**Standard:**

- 09 For buffer-separated or contiguous HOV lanes where continuous access with the adjacent general-purpose lanes is provided on freeways and expressways, the sequence of a post-mounted Preferential Lane Operation (R3-11a) sign (see Section 2G.05) followed by a post-mounted Vehicle Occupancy Definition (R3-10) sign, ~~and an ILEV (R3-10a) sign, if appropriate,~~ shall be located at intervals not greater than ½ mile along the length of the HOV lane.

*Guidance:*

- 10 On freeways and expressways, the signs within each Preferential Lane regulatory sign sequence should be separated by a minimum distance of 800 feet and a maximum distance of 1,000 feet.
- 11 On conventional roads, the distance between Preferential Lane regulatory signs within each sequence should be determined by engineering judgment based on speed, block length, distances from adjacent intersections, and other site-specific considerations.

*Support:*

- 011a Buffer-separated preferential lanes that have continuous access with adjacent general-purpose lanes are not used on State Highways in California.
- 011b Refer to Figure 2G-1 for other post-mounted Preferential Lane Operation signs used in lieu of the R3-11a sign.

**Standard:**

- 12 For all types of direct access ramps that provide access to or lead to HOV lanes, ~~a post-mounted~~ **an overhead Vehicle Occupancy Definition (R3-10 R3-13a) sign, and an ILEV (R3-10a) sign, if appropriate,** shall be used at the beginning or initial entry point for the direct access ramp. **Refer to Figure 2G-16(CA).**

*Option:*

- 13 The (HOV) NO TRUCKS 3 AXLES OR MORE – NO VEHICLES WITH TRAILERS (R91-4(CA)) sign may be placed adjacent to the HOV lane, as needed, in locations where trucks or vehicles with trailers are frequently observed using the HOV lanes. It may also be used on surface streets approaching direct access ramps that lead to HOV lanes.

**Section 2G.05 Preferential Lane Operation Signs (R3-11 Series and R3-14 Series)**

*Support:*

- 01 The standardized sizes of post-mounted Preferential Lane Operation (R3-11 series) signs are consistent to accommodate any future addition or removal of a single line of legend for each sign. Each size accommodates two lines of legend for the times of day and days of week that the regulation is in effect. Consistent sign sizes are beneficial for agencies when ordering sign materials, as well as when making legend changes to existing signs if changes occur to operating times or occupancy restrictions in the future.

*Guidance:*

- 02 Where the regulation is in effect during more than one time period of the day, such as during the morning and afternoon peak periods, the height of the R3-11 and R3-14 series signs should be suitably increased to accommodate the additional line(s) of legend.

**Standard:**

- 03 When used, the post-mounted Preferential Lane Operation (R3-11 series, **SR60-4(CA), and SR60-6(CA)**) signs shall be located adjacent to the preferential lane, and the overhead Preferential Lane Operation (R3-14 series **and SR60-8(CA)**) signs shall be mounted directly over the lane.
- 04 The legend format of the post-mounted Preferential Lane Operation (R3-11 series, **SR60-4(CA), and SR60-6(CA)**) signs shall have the following sequence:
- A. Top Lines: Lanes applicable, such as “RIGHT LANE” or “2 RIGHT LANES”
  - B. Middle Lines: Eligible uses, such as “HOV 2+ ONLY” (or 3+ or 4+, if appropriate), ~~or~~ “BUSES ONLY”, “**BUSES-TAXIS ONLY**”, “**TRAINS ONLY**” or other applicable uses or eligible turning movements
  - C. Bottom Lines: Applicable times and days, such as “7 AM – 9 AM” or “6:30 AM – 9:30 AM, MON-FRI” or “**24 HOURS**”
- 05 The legend format of the overhead Preferential Lane Operation (R3-14 series **and SR60-8(CA)**) signs shall have the following sequence:
- A. Top Lines: Eligible uses, such as “HOV 2+ ONLY” (or 3+ or 4+, if appropriate), ~~or~~ “BUSES ONLY”, “**BUSES-TAXIS ONLY**”, “**TRAINS ONLY**” or other applicable uses or eligible turning movements
  - B. Bottom Lines: Applicable times and days, with the time and day placed above the down arrow, such as “7

**AM – 9 AM” or “6:30 AM – 9:30 AM, MON-FRI.” When the operating periods exceed the available line width, the hours and days of the week shall be stacked as shown for the R3-14a sign in Figure 2G-1.**

06 **For preferential lane restrictions that are in effect on a full-time (24 hours per day, seven days per week) basis, the Preferential Lane Operation (R3-11b, R3-11c, R3-11e, ~~R3-11g~~, R3-14b, ~~R3-14c~~, and ~~R3-14g~~ SR60-4(CA), and SR60-6(CA)) signs that include a period of operation legend shall be modified to display no legend relative to the period of operation except as provided in Paragraph 7 of this Section.**

**Support:**

06a Refer to FHWA's List of Known Errors for errors in Paragraph 6 text. Refer to Section 1A.04 for more details.

**Option:**

07 In lieu of removing the period of operation text from the Preferential Lane Operation signs for full-time operation, the legend 24 HOURS may be substituted for the times and days of the week on the Preferential Lane Operation (R3-11, R3-11a, R3-11d, R3-11f, R3-11g, R3-14, R3-14a, R3-14c, ~~R3-14d~~, and ~~R3-14f~~ SR60-8(CA)) signs for preferential lane restrictions that are in effect on a full-time basis.

**Support:**

07a Refer to FHWA's List of Known Errors for errors in Paragraph 7 text. Refer to Section 1A.04 for more details.

08 The 24 HOURS legend displayed on the ~~R3-11e sign~~ Preferential Lane Operation (R3-11 and R3-14 series) signs reinforces the full-time operation where several facilities in the same area have different hours of operation—some part time, others full time, or where the same lane changes from part-time to full-time operation somewhere along its length.

08a Refer to FHWA's List of Known Errors for error in Paragraph 8 text. Refer to Section 1A.04 for more details.

**Standard:**

09 **The full-time Preferential Lane Operation (R3-11b, R3-11c, R3-11e, ~~R3-11g~~, and R3-14b, ~~R3-14c~~, and ~~R3-14g~~) signs that do not display a period of operation legend, as described in Paragraph 6 of this Section, shall not be used where the preferential lane restriction is in effect only on a part-time basis.**

**Support:**

09a Refer to FHWA's List of Known Errors for errors in Paragraph 9 text. Refer to Section 1A.04 for more details.

**Option:**

10 Where additional movements are allowed from a preferential lane on an approach to an intersection by vehicles not meeting the preferential lane regulation, the format and words used in the legend in the middle lines on the post-mounted Preferential Lane Operation (R3-11 series) signs and on the top line of the overhead Preferential Lane Operation (R3-14 series) signs may be modified to accommodate the allowable movements (such as “HOV 2+ AND RIGHT TURNS ONLY”).

10a The Mandatory/Optional HOV Movement Lane Control (R94(CA)) sign may be installed on local streets when one of the mandatory turn lanes (left or right) is designated as a HOV-only lane.

11 The MOTORCYCLES ALLOWED (R3-11hP) plaque (see Figure 2G-1) may be used where motorcycles, regardless of the number of occupants, are allowed to use an HOV lane.

**Standard:**

12 **If used, the MOTORCYCLES ALLOWED plaque shall be mounted below a post-mounted Preferential Lane Operation (R3-11, R3-11a, or R3-11b) sign.**

13 **For all barrier-separated or buffer-separated or contiguous preferential lanes where access is restricted to designated locations, an overhead Preferential Lane Operation (R3-14 series or SR60-8(CA)) sign shall be used at the beginning or initial entry point on freeways, expressways, and at locations on conventional roadways where the preferential lane is not the outermost (far right or far left) lane of the roadway, and at any intermediate entry points or gaps in the barrier or buffer where vehicles are allowed to legally enter the access-restricted preferential lanes. For all barrier-separated and buffer-separated preferential lanes, post-mounted Preferential Lane Operation (R3-11 series, SR60-4(CA), and SR60-6(CA)) signs shall be used only as a supplement to the overhead signs on freeways, expressways, and at locations on conventional roadways where the preferential lane is not the outermost lane of the roadway at the beginning or initial entry point, or at any intermediate entry points or gaps in the barrier or buffer.**

14 **For buffer-separated or contiguous preferential lanes where continuous access with the adjacent general-purpose lanes is provided, including those where a preferential lane is added to the roadway (see Figure 2G-2 for HOV lanes) and those where a general-purpose lane transitions into a preferential lane (see Figure 2G-3 for HOV lanes), an overhead Preferential Lane Operation (R3-14 series) sign shall be used at the beginning or initial**

**entry point of the preferential lane on freeways and expressways.**

Option:

- 15 On conventional roads where preferential lane operations exist, R3-11 series post-mounted signs may be used in lieu of or in addition to overhead R3-14 series signs, except where overhead signs are required as provided in Paragraph 14.13 of this Section.

Support:

- 15a Refer to FHWA's List of Known Errors for error in Paragraph 15 text. Refer to Section 1A.04 for more details.

Option:

- 16 Additional overhead (R3-14 series and SR60-8(CA)) or post-mounted (R3-11 series) Preferential Lane Operation signs may be provided along the length of any type of preferential lane.

Support:

- 016a Buffer-separated preferential lanes that have continuous access with adjacent general-purpose lanes are not used on State Highways in California.

**Standard:**

- 17 For all types of direct access ramps that provide access to or lead to preferential lanes, a post-mounted Preferential Lane Operation (R3-11 series) sign shall be used at the beginning or initial entry point of the direct access ramp.

Option:

- 18 For direct access ramps to preferential lanes, an overhead Preferential Lane Operation (R3-14 series) sign may be used at the beginning or initial entry point to supplement the required post-mounted signs.
- 19 Lane-use control signals (see Chapter 4T) may be used at access points to preferential lanes to indicate that a ramp or access roadway leading to the preferential lane or facility, or one or more specific lanes of the facility, are open or closed (see Figure 2G-1).

**Section 2G.06 Preferential Lane Advance Signs (R3-12, R3-12e, R3-12f, R3-15, R3-15a, and R3-15d)**

*Guidance:*

**Standard:**

- 01 The Preferential Lane Advance (R3-12, R3-12f, R3-15, and R3-15d, SR60-1(CA), and SR60-2(CA)) signs (see Figure 2G-1 and Figure 2G-1(CA)) ~~should~~ **shall** be used for advance notification of a barrier-separated, buffer-separated, or contiguous preferential lane that is added to the general-purpose lanes (see Figure 2G-2).
- 02 The Preferential Lane Advance (R3-12e and R3-15a) signs (see Figure 2G-1) ~~should~~ **shall** be used for advance notification of a general-purpose lane that becomes a preferential lane (see Figure 2G-3).

Option:

- 03 The legends on the R3-12f and R3-15d signs may be modified to suit the type of preferential lane.

*Guidance:*

- 04 On conventional roads, for general-purpose lanes that become preferential lanes, a post-mounted (R3-12e) or overhead (R3-15a) Preferential Lane Advance sign should be installed in advance of the beginning of or initial entry point to the preferential lane at a distance determined by engineering judgment based on speed, traffic characteristics, and other site-specific considerations. The distance selected should provide adequate opportunity for ineligible vehicles to vacate the lane prior to the beginning of the restriction.
- 05 On freeways and expressways, for general-purpose lanes that become preferential lanes, an overhead Preferential Lane Advance (R3-15a) sign should be installed at least 1 mile in advance of the beginning of the preferential lane restriction.

Option:

- 06 Additional post-mounted or overhead Preferential Lane Advance signs may be placed farther in advance of or closer to the beginning or initial entry points to a preferential lane.

**Standard:**

- 07 A Specific Hours/Days (R82aP(CA) or R82bP(CA)) plaque shall be used to designate the periods of operation for preferential lanes that operate on a part-time basis.

*Guidance:*

- 08 When used, the Specific Hours/Days plaque should be placed below the R3-12, R3-12e, R3-12f, SR60-1(CA), and SR60-2(CA) signs.

**Section 2G.07 Preferential Lane Ends Signs (R3-12a, R3-12b, R3-12c, R3-12d, R3-12g, R3-12h, R3-15b, R3-15c, and R3-15e)**

**Standard:**

- 01 A post-mounted Preferential Lane Ends (R3-12b or R3-12h) sign (see Figure 2G-1) shall be installed at least ½ mile in advance of the termination of a preferential lane on freeways and expressways.
- 02 Except as provided in Paragraph 7 of this Section, a post-mounted Preferential Lane Ends (R3-12a or R3-12g) sign shall be installed at the point where a preferential lane and restriction end and traffic must merge into the general-purpose lanes.
- 03 A post-mounted Preferential Lane Ends (R3-12d) sign (see Figure 2G-1) shall be installed at least ½ mile in advance of the point where a preferential lane restriction ends and the lane becomes a general-purpose lane on freeways and expressways.
- 04 Except as provided in Paragraph 8 of this Section, a post-mounted Preferential Lane Ends (R3-12c) sign shall be installed at the point where a preferential lane restriction ends and the lane becomes a general-purpose lane.

*Guidance:*

- 05 *On conventional roads, the distance at which Preferential Lane Ends signs are installed in advance of the termination of a preferential lane and/or restriction should be determined by engineering judgment.*

*Option:*

- 06 The legends on the R3-12g and R3-15e signs may be modified to suit the type of preferential lane.
- 07 An overhead Preferential Lane Ends (R3-15b or R3-15e) sign may be installed instead of or in addition to a post-mounted R3-12a or R3-12g sign at the point where a preferential lane and restriction ends and traffic must merge into the general-purpose lanes.
- 08 An overhead Preferential Lane Ends (R3-15c) sign may be installed instead of or in addition to a post-mounted R3-12c sign at the point where the preferential lane restriction ends and the lane becomes a general-purpose lane.



## WARNING SIGNS AND PLAQUE

### Section 2G.08 Warning Signs on Median Barriers for Preferential Lanes

**Option:**

- 01 When a warning sign applicable only to a preferential lane is installed on a median barrier with limited lateral clearance to the adjacent travel lanes or shoulders, the warning sign may have a vertically- oriented rectangular shape. For a high-occupancy vehicle lane, such signs may be used instead of using the HOV (W16-11P) plaque (see Section 2G.09) with a standard diamond-shaped warning sign.

**Standard:**

- 02 **When a vertically-oriented rectangular-shaped warning sign applicable only to a preferential lane is installed on a median barrier, the top portion of the sign shall be comprised of a white symbol or legend denoting the type of preferential lane (such as the diamond symbol for HOV or the legend BUS LANE) on a black background with a white border, and the bottom portion of the sign shall be comprised of the standard word message or symbol of the standard warning sign as a black legend on a yellow background with a black border (see Figure 2G-4).**

**Guidance:**

- 03 *Where lateral clearance is limited, such as when a post-mounted warning sign applicable only to a preferential lane is installed on a median barrier, the edges of the sign should not project beyond the outer edges of the barrier.*

**Option:**

- 04 Where lateral clearance is limited, warning signs applicable only to a preferential lane that are post- mounted on a median barrier and that are 72 inches or less in width may be skewed up to 45 degrees in order to fit within the barrier width or may be mounted higher, such that the vertical clearance to bottom of the sign, light fixture, or its structural support, whichever is lowest, is not less than 17 feet above any portion of the pavement and shoulders. [For mounting heights on State highways, refer to Section 2A.15.](#)

**Standard:**

- 05 **Where lateral clearance is limited, Preferential Lane warning signs that are post-mounted on a median barrier and that are wider than 72 inches shall be mounted with a vertical clearance that complies with the provisions of Section 2A.15 for overhead mounting.**

**Guidance:**

- 06 *The HOV Lane Reduction (W11-1(CA)) sign (refer to Figure 2G-4) should be used to warn motorists of a reduction in the number of HOV lanes.*
- 07 *The HOV Merge (W59-1(CA)) sign (refer to Figure 2G-4) should be used in advance of locations where HOV lanes converge. This includes HOV direct access ramps where high speeds and volumes prevail, and merging or weaving must be accomplished in a relatively short distance.*
- 08 *When used, the HOV Advisory Exit (Ramp) Speed (W72B(CA)) sign (refer to Figure 2G-4) should be placed on the left of an HOV drop ramp or freeway-to-freeway connector to advise motorists of the speed at which the roadway can be comfortably negotiated.*
- 09 *The HOV THRU TRAFFIC MERGE LEFT (RIGHT) (W74-1(CA)) sign (refer to Figure 2G-4) should be used to inform motorists that the inside or outside lane of an HOV facility with two or more directional HOV lanes is being dropped at the next exit, and through HOV traffic must merge into the adjacent HOV lane. This sign should not be used to indicate a general lane reduction.*

### Section 2G.09 High-Occupancy Vehicle (HOV) Plaque (W16-11P)

**Option:**

- 01 In situations where there is a need to warn drivers in an HOV lane of a specific condition, the HOV (W16-11P) plaque (see Figure 2G-4) may be used above a warning sign. The HOV plaque may be used to differentiate a warning sign applicable to the HOV lanes when the sign is also visible to traffic on the adjacent general-purpose roadway. Among the warning signs that may be possible applications of the HOV plaque are the Advisory Exit Speed, Added Lane, and Merge signs.

- 02 The diamond symbol may be used instead of the word message HOV on the W16-11P plaque. When appropriate, the words LANE or ONLY may be used on this plaque.

**Support:**

- 03 Section 2G.08 contains information regarding warning signs that can be mounted on barriers for HOV or other types of preferential lanes.

## GUIDE SIGNS

### Section 2G.10 Preferential Lane Guide Signs – General

#### Support:

- 01 Preferential lanes are used on freeways, expressways, and conventional roads. Except as otherwise provided, Sections 2G.10 through 2G.15 apply only to guide signs for preferential lanes on freeways and expressways.

#### Guidance:

- 02 *On conventional roads, guide signs applicable only to preferential lanes are ordinarily not needed, but if used, they should comply with the provisions for guide signs in Chapter 2D and any principles for Preferential Lane guide signs in Sections 2G.10 through 2G.15 that engineering judgment finds to be appropriate for the conditions.*

#### Support:

- 03 Additional guidance and standards related to the designation, operational considerations, signs, pavement markings, and other considerations for preferential lanes are provided in Sections 2G.03 through 2G.07, 2G.09, and Chapter 3E.

#### Guidance:

- 04 *The appropriate combinations of pavement markings and standard overhead and post-mounted regulatory, warning, and guide signs for a specific preferential lane application should be selected based on an engineering study.*
- 05 *If overhead signs applicable only to a preferential lane are located in approximately the same longitudinal position along the highway as overhead signs applicable only to the general-purpose lanes, the signs for the preferential lane should be separated laterally from the signs for the general-purpose lanes to the maximum extent practicable to minimize conflicting information.*
- 06 *The Preferential Lane signs should be designed and located to avoid overloading the road user. The order of priority of guide signs should be Advance Guide, Preferential Lane Entrance Direction, and finally Preferential Lane Exit Destination Supplemental guide signs.*

#### Standard:

- 07 **Signs applicable only to a preferential lane shall be distinguished from signs applicable to general-purpose lanes by the inclusion of the applicable symbol(s) and/or word(s).**

#### Support:

- 08 The symbol and/or word message that appears on a particular guide sign applicable only to a preferential lane will vary based on the specific type of traffic allowed and on other related operational constraints that have been established for a particular lane, such as an HOV lane, a bus lane, or a taxi lane.

#### Standard:

- 09 **For HOV lanes, the diamond symbol shall appear on each Advance Guide (E8-3) sign (see Figure 2G-5), Preferential Lane Entrance Direction (E8-2 or E8-2a) sign (see Figure 2G-6), and Preferential Lane Entrance Gore (E8-1 or E8-1a) sign (see Figure 2G-7) for the designated entry and exit points for barrier-separated and buffer-separated geometric configurations and direct access ramps to or from such lanes. The diamond symbol shall not be used with preferential lanes for other types of traffic, such as bus lanes or taxi lanes.**
- 10 **Signing for an HOV lane that is managed by means of varying the occupancy requirement in response to changing conditions shall also comply with these provisions.**
- 11 **The diamond symbol shall be displayed in the legend of each Preferential Lane guide sign at the designated entry and exit points for all types of HOV lanes (including barrier-separated, buffer-separated, contiguous, and direct access ramps) in order to alert motorists that there is a minimum allowable vehicle occupancy requirement for vehicles to use the HOV lanes. Guide signs shall not display the occupancy requirement or the period of operation for the preferential lane.**
- 12 **A combination of guide and regulatory signs shall be used in advance of and at the initial entry point and all intermediate entry points from general-purpose lanes or facilities to contiguous, barrier-separated, and buffer-separated preferential lanes where access between the preferential and general-purpose lanes is restricted to designated locations. The regulatory signs shall comply with the provisions of Sections 2G.03 through 2G.07.**
- 13 **Regulatory signs alone shall be used in advance of, at the beginning of, and at periodic intervals along contiguous or buffer-separated preferential lanes that provide continuous access between the adjacent general-purpose lanes and the preferential lane (see Figures 2G-2 and 2G-3). The design and placement of the regulatory signs shall comply with the provisions of Sections 2G.03 through 2G.07.**
- 14 **Except as otherwise provided in Sections 2G.10 through 2G.13, guide signs applicable to a preferential lane**



**with a vehicle occupancy requirement shall be distinguished from those applicable to general-purpose lanes by displaying the white diamond symbol on a black background at the left-hand edge of these signs.**

**Option:**

- 15 When post-mounted guide signs applicable only to a preferential lane are installed on a median barrier with limited lateral clearance to the adjacent travel lanes or shoulders, the guide signs may have a vertically- oriented rectangular shape.

**Support:**

- 015a Buffer-separated preferential lanes that have continuous access with adjacent general-purpose lanes are not used on State Highways in California.

**Standard:**

- 16 When vertically-oriented rectangular-shaped guide signs applicable only to a preferential lane are installed on a median barrier, the top portion of the signs shall be comprised of the applicable white symbol or white word message that identifies the type of preferential lane (such as the diamond symbol for an HOV lane) on a black background with a white border, and the bottom portion of the sign shall be comprised of the appropriate guide sign legend on a green background with a white border (see Figures 2G-7 through 2G-9).

**Guidance:**

- 17 Where lateral clearance is limited, such as when a post-mounted Preferential Lane guide sign is installed on a median barrier, the edges of the sign should not project beyond the outer edges of the barrier.

**Option:**

- 18 Where lateral clearance is limited, Preferential Lane guide signs that are 72 inches or less in width may be skewed up to 45 degrees in order to fit within the barrier width or may be mounted higher, such that the vertical clearance to the bottom of the sign, light fixture, or its structural support, whichever is lowest, is not less than 17 feet above any portion of the pavement and shoulders. For mounting heights on State highways, refer to Section 2A.15.

**Standard:**

- 19 Where lateral clearance is limited, Preferential Lane guide signs that are post-mounted on a median barrier and that are wider than 72 inches shall be mounted with a vertical clearance that complies with the provisions of Section 2A.15 for overhead mounting.

**Option:**

- 20 Lane-use control signals (see Chapter 4T) may be used at access points to preferential lanes to indicate that a ramp or access roadway leading to or from the preferential lane or facility, or one or more specific lanes of the facility, are open or closed.

- 21 Changeable message signs may supplement, substitute for, or be incorporated into static guide signs (see Figure 2G-6) where travel conditions change or where multiple types of operational strategies (such as variable occupancy requirements, vehicle types, or pricing policies) are used and varied throughout the day or week to manage the use of, control of, or access to preferential lanes.

**Standard:**

- 22 When changeable message signs (see Chapter 2L) are used as guide signs for preferential lanes, they shall be the required sign size and shall display the required letter height and legend format that correspond to the type of roadway facility and design speed.

- 23 Advance Guide signs, Preferential Lane Entrance Direction signs, and Preferential Lane Entrance Gore signs for the initial entry point and intermediate entry points into a preferential lane from the general-purpose lanes on the same designated route shall not identify the entry point as an exit by using the word "EXIT" on the sign or on a plaque.

**Guidance:**

- 24 Advance Guide signs and Preferential Lane Entrance Direction signs for initial and intermediate entry points into a preferential lane should use the word "ENTRANCE," such as "HOV LANE ENTRANCE" (see Figures 2G-5 and 2G-6), to convey the fact that vehicles are not leaving the designated route.

- 25 Preferential Lane Entrance Gore signs (see Figure 2G-7) at the initial entry point to a preferential lane should use the word "ENTRANCE." Preferential Lane Entrance Gore signs at intermediate entry points to a barrier-separated preferential lane where the sign would be located immediately adjacent to and directly viewed by traffic in the preferential lane should not use the word "ENTRANCE."

**Standard:**

- 26 When the entry point is on the left-hand side of the general-purpose lanes, a LEFT (E1-5aP) plaque (see Figure 2E-9) shall be added to the top left edge (above and abutting) of the Advance Guide and Preferential Lane Entrance Direction signs. The LEFT plaque shall not be used on a preferential lane regulatory sign.

**Section 2G.11 Signing for Initial Entry Points to Preferential Lanes**

**Standard:**

- 01 Except where a buffer-separated or contiguous preferential lane is added or where a general-purpose lane becomes a buffer-separated or contiguous preferential lane, and provides continuous access with the adjacent general-purpose lanes as illustrated in Figures 2G-2 and 2G-3, an Advance Guide sign shall be provided at least ½ mile prior to the initial entry point to all types of preferential lanes in any type of geometric configuration on freeways and expressways. A Preferential Lane Entrance Direction sign shall also be provided at the initial entry point. Advance Guide and Preferential Lane Entrance Direction signs for such entry points shall not include the word “EXIT” (see Section 2G.10).
- 02 Where a general-purpose lane becomes a preferential lane that does not provide continuous access with the adjacent general-purpose lanes, an Advance Guide sign shall also be provided at approximately 1 mile in advance of the initial entry point. The Advance Guide and Entrance Direction signs in this sequence shall include a panel at the bottom of the sign with a black legend and border on a yellow background displaying a down arrow and the word ONLY as illustrated in Figure 2G-8.

*Guidance:*

- 03 Unless an Advanced Guide Sign is already required in Paragraph 2 of this Section, an Advance Guide sign should also be installed and located approximately 1 mile in advance of the initial entry point to a preferential lane on freeways and expressways that restricts access to the adjacent general-purpose lanes.

*Option:*

- 04 An Advance Guide sign may also be installed and located approximately 2 miles in advance of the initial entry point to a preferential lane that restricts access with the adjacent general-purpose lanes to designated locations.

*Support:*

- 04a Buffer-separated preferential lanes that have continuous access with adjacent general-purpose lanes are not used on State Highways in California.

**Standard:**

- 05 For barrier-separated, buffer-separated, or contiguous preferential lanes where entry is restricted to only designated points on freeways and expressways, the Advance Guide and Preferential Lane Entrance Direction signs shall be mounted overhead.

*Guidance:*

- 06 Preferential Lane Exit Destination guide signs, identifying final destination and downstream exit locations accessible from the preferential lane (see Figures 2G-8, 2G-9, 2G-14, 2G-16, and 2G-17), should be installed in advance of the initial entry points to access-restricted preferential lanes (such as barrier-separated and buffer-separated).

- 06a These (Preferential Lane Exit Destination guide) signs should be located based on the priority of the message, the available space, the existing signs on adjacent general-purpose traffic lanes, roadway and traffic characteristics, the proximity to existing overhead signs, the ability to install overhead signs, and other unique local factors.

**Standard:**

- 07 Advance destination guide signs for preferential lanes shall include an upper section displaying a black legend that includes the type of preferential lane and the word “EXITS,” such as “HOV EXITS,” on a white background. For preferential lanes that incorporate a vehicle occupancy requirement, the white diamond symbol on a black background shall be displayed at the left-hand edge of this upper section (see Figure 2G-9). Advance destination guide signs for preferential lanes shall list only direct exits from the preferential lane to a street, another highway, or a destination such as a park-and-ride facility.

*Support:*

- 08 Figure 2G-8 shows an example of signing for a general-purpose lane that becomes a preferential lane that does not provide continuous access with the adjacent general-purpose lanes.
- 09 Figure 2G-9 shows an example of signs for the initial entry point to a preferential lane.

## **Section 2G.12 Signing for Intermediate Entry Points to Preferential Lanes**

### **Standard:**

- 01 **For barrier-separated, buffer-separated, and contiguous preferential lanes where entry is restricted only to designated points, an overhead Preferential Lane Entrance Direction sign shall be provided at intermediate entry points to the preferential lane from the general-purpose lanes.**

#### *Guidance:*

- 02 *For barrier-separated and buffer-separated preferential lanes where intermediate entry from the general-purpose lanes is provided via a separate lane or ramp (see Figure 2G-10), at least one Advance Guide sign should be provided in addition to the Preferential Lane Entrance Direction sign.*
- 03 *For access-restricted preferential lanes where intermediate entrance and egress are at the same designated access location, the Preferential Lane Entrance Direction sign should be located between  $\frac{1}{2}$  and  $\frac{1}{4}$  of the length of the designated entry area, as measured from the downstream end of the entry area (see Figure 2G-11).*

### **Standard:**

- 04 **The Advance Guide signs, if used for intermediate entry points to a preferential lane from the general-purpose lanes, shall be overhead.**

#### *Option:*

- 05 Advance Guide signs may be provided at approximately  $\frac{1}{2}$  mile, 1 mile, and 2 miles in advance of intermediate entry points from the general-purpose lanes to a preferential lane.

### **Standard:**

- 06 **Advance Guide and Preferential Lane Entrance Direction signs for intermediate entry points shall not include the word “EXIT” (see Section 2G.10).**

#### *Guidance:*

- 07 *Exit Destination guide signs, identifying the final destination and downstream exit locations accessible from the preferential lane, should be installed in advance of intermediate entry points from the general-purpose lanes to access-restricted preferential lanes.*

#### *Support:*

- 08 Section 2G.11 contains information on the design and placement of Preferential Lane Exit Destination guide signs.
- 09 Figures 2G-10 and 2G-11 show examples of signs for various geometric configurations of intermediate entry to a barrier-separated or buffer-separated preferential lane where access is restricted to designated locations.

## **Section 2G.13 Signing for Egress from Preferential Lanes to General-Purpose Lanes**

### **Standard:**

- 01 **Except as provided in Paragraphs 4 and 5 of this Section, for barrier-separated, buffer-separated, and contiguous preferential lanes where egress is restricted only to designated points, post-mounted Advance Guide (E8-6) and post-mounted Intermediate Egress Direction (E8-5) signs (see Figure 2G-12) shall be installed in the median or on median barriers that separate two directions of traffic prior to and at the intermediate exit points from the preferential lanes to the general-purpose lanes (see Figure 2G-11).**
- 02 **The legends of these signs shall refer to the next exit or exits from the general-purpose lanes by displaying the appropriate destination information, exit number(s), or both. The Intermediate Egress Direction signs for egress from the preferential lanes to the general-purpose lanes shall not refer to the egress as an exit.**

#### *Support:*

- 03 Section 2G.10 contains information on the design of post-mounted guide signs applicable to a preferential lane when installed on a median barrier. Figures 2G-11 and 2G-13 show examples of signs for various geometric configurations of intermediate egress from a barrier-separated or buffer-separated preferential lane where access is restricted to designated locations.

#### *Guidance:*

- 04 *Where two or more adjacent preferential lanes are present in a single direction, consideration should be given to the use of overhead guide signs to display the information related to egress from the preferential lanes.*
- 05 *For barrier-separated and buffer-separated preferential lanes where egress from a preferential lane to the general-purpose lanes is restricted only to designated points via a separate lane or ramp, the Advance Guide and Intermediate Egress Direction signs for the egress should be mounted overhead and a Pull-Through sign should be mounted with the Intermediate Egress Direction sign (see Figure 2G-13).*

**Standard:**

- 06 For preferential lanes that incorporate a vehicle occupancy requirement, the design of the overhead Advance Guide and Egress Direction signs for intermediate egress from the preferential lanes to the general-purpose lanes shall display a white diamond symbol on a black background at the left-hand edge of the signs.
- 07 The design of Pull-Through signs when used in conjunction with an Egress Direction sign at an intermediate egress from the preferential lanes to the general-purpose lanes shall be distinguished from those applicable to general-purpose lanes by inclusion of an upper section with the applicable black legend on a white background, such as HOV LANE. For preferential lanes that incorporate a vehicle occupancy requirement, the white diamond symbol on a black background shall be displayed at the left-hand edge of this upper section.

**Section 2G.14 Signing for Direct Entrances to Preferential Lanes from Another Highway**

**Standard:**

- 01 For direct access ramps to preferential lanes from a transit facility (such as a park-and-ride lot or a transit station or terminal) that is accessible from surface streets, advance guide signs shall be provided along the adjoining surface streets to direct traffic into and through the transit facility to the preferential lane (see Figure 2G-14).
- 01a The HOV Direct Entrance Guide (G20-10(CA)) sign (refer to Figure 2G-6(CA) and Figure 2G-16(CA)) shall be used on a multilane cross street in advance of a direct-access ramp to an HOV lane.
- 01b The HOV LANE ENTRANCE (G92-1(CA)) sign (refer to Figure 2G-6(CA) and Figure 2G-16(CA)) shall be used at the entrance of a direct access ramp from park-and-ride lot or a transit station or terminal leading to an HOV lane. The G92-1(CA) sign is similar in design and application to the FREEWAY ENTRANCE (D13-3)) sign and shall be used in the same manner. Refer to Sections 2A.15 and 2B.48 for additional details.

**Support:**

- 02 Figure 2G-14 provides examples of recommended uses and layouts of signs for HOV lanes for direct access ramps, park-and-ride lots, and access from surface streets.

**Section 2G.15 Signing for Direct Exits from Preferential Lanes to Another Highway**

**Standard:**

- 01 For contiguous preferential lanes on the left-hand side of the roadway, Advance Guide signs, Exit Direction signs, and Exit Gore (E8-4) signs (see Figure 2G-15 and Figure 2G-15(CA)) specifically applicable to the preferential lanes shall be used for exits to direct access ramps, such as HOV lane ramps (see Figure 2G-16) or ramps to park-and-ride facilities.
- 02 The design of Advance Guide, Exit Direction, and Pull-Through signs for direct exits from preferential lanes shall be distinguished from those applicable to general-purpose lanes by inclusion of an upper section with the applicable black legend on a white background, such as HOV LANE (for Pull-Through signs) or HOV EXIT (for Advance Guide and Exit Direction signs). For preferential lanes that incorporate a vehicle occupancy requirement, the white diamond symbol on a black background shall be displayed at the left-hand edge of this upper section (see Figures 2G-16 and 2G-17).

**Standard:**

- 02a The HOV Exit with Arrow (E8-4) sign shall be used as an exit gore sign for direct-access ramp exits from an HOV lane.

**Guidance:**

- 02b The arrow on the E8-4 sign should be oriented to match the approximate angle of departure and positioned to avoid confusion that the exit serves mainline traffic.
- 03 Advance Guide and Exit Direction signs for exits to direct access ramps from a preferential lane should be mounted overhead. A Pull-Through sign over the preferential lane should be used with the Exit Direction sign at exits to direct access ramps.

**Standard:**

- 03a The HOV Advance Guide (G86-15(CA) and G83-6(CA)) and Exit Direction (G85-12(CA)) signs for exits to direct-access ramps from a preferential lane shall be mounted overhead.
- 04 Post-mounted guide signs in a vertically-oriented rectangular shape installed on a median barrier shall not be used for the Advance Guide and Exit Direction signs for exits to direct access ramps.
- 05 Because direct access ramps for preferential lanes at interchanges connecting two freeways are typically left-

**hand side exits and typically have design speeds similar to the preferential lane, overhead Advance Guide signs and overhead Exit Direction signs shall be provided in advance of and at the entry point to each freeway-to-freeway preferential lane ramp (see Figure 2G-17).**

*Guidance:*

- 06 *The use of guide signs for preferential lanes at freeway interchanges should comply with the provisions for guide signs established in Chapter 2E of this Manual.*

*Support:*

- 07 Guide signs for direct access ramps for preferential lanes at interchanges connecting two freeways are similar to those for a connecting ramp between two freeway facilities.

## MANAGED LANE SIGNS, PLAQUES, AND LANE-USE CONTROL SIGNALS

### Section 2G.16 Signs for Managed Lanes – General

#### Standard:

- 01 The provisions of Sections 2G.03 through 2G.07 regarding regulatory signs for preferential lanes shall apply to managed lanes operated at all times or at certain times by varying vehicle occupancy requirements (HOV) or by using vehicle type restrictions as a congestion management strategy. Such managed lanes shall use changeable message signs or changeable message elements within static signs to display the appropriate regulatory sign messages only when they are in effect.
- 02 When certain types of vehicles (such as trucks) are prohibited from using a managed lane or when a managed lane is restricted to use by only certain types of vehicles during certain operational strategies, regulatory signs or regulatory panels within the appropriate guide signs that include changeable message elements shall be used to display the open/closed status of the managed lane for such vehicle types.
- 03 When the vehicle occupancy required for use of an HOV lane is varied as a part of a managed lane operational strategy, regulatory signs that include changeable message elements shall be used to display the required minimum vehicle occupancy in effect.

#### Support:

- 04 Section 2G.18 contains information about regulatory signs for managed lanes that use tolling or pricing as a congestion management strategy, either exclusively or with other management strategies.

### Section 2G.17 Signs for Priced Managed Lanes – General

#### Support:

- 01 A priced managed lane is a managed lane that employs tolling or pricing, typically through electronic toll collection, to manage congestion levels and maintain a certain level of service for users of the facility. A priced managed facility typically provides a less-congested alternative to adjacent lanes along the same designated route, or to a nearby facility, that experience recurring congestion during peak periods. A priced managed lane might allow non-toll travel by certain vehicles based on occupancy or other criteria. A variety of operational management strategies might be used in conjunction with tolling or pricing.
- 02 The number and combination of operational strategies that are applied to a managed lane to manage congestion or improve efficiency might be practically limited by the amount of information that can be legibly displayed on signs or in signing sequences and still be readily comprehended by road users. Such factors to consider when evaluating alternatives for managed lanes are locations of signs for general-purpose interchanges and for other roadway conditions, the number of intermediate access points between the managed and general-purpose lanes and the need to repeat the operational information, and the distance over which a signing sequence that displays all of the eligibility requirements can be displayed.
- 03 Because managed lanes have the capability to employ a variety of operational strategies on a changing basis, it is not practical to assign a naming convention to such lanes for the purpose of signing based on the specific operational management strategies, as is more readily accomplished with other types of preferential lanes, such as HOV, bus, or bicycle lanes. Instead, the various requirements, restrictions, and eligibility criteria are more appropriately conveyed through a sequence of regulatory and guide signs with a more encompassing designation for the purpose of providing directional information.
- 04 As priced managed lanes have become prevalent as an operational strategy, it is important to maintain a uniform naming convention to distinguish those lanes that are an alternative to travel on adjacent general-purpose lanes on the same designated route to effectively communicate to motorists the range of basic requirements for similar facilities in different regions.

#### Standard:

- 05 Priced managed lanes that are adjacent to general-purpose lanes along the same designated route shall be signed using the legend **EXPRESS** or **EXPRESS LANE(S)** as provided in this Chapter. This provision shall apply when any of the following operational strategies is used for a managed lane:
- A. All users of the managed lane are charged a fixed or variable toll;
  - B. General-purpose traffic using the managed lane is charged a fixed or variable toll, but HOV traffic is allowed to travel without being charged a toll on either a full-time or part-time basis;



- C. General-purpose traffic using the managed lane is charged a fixed or variable toll, but HOV traffic is offered a discounted toll on either a full-time or part-time basis; or
- D. General-purpose traffic using the managed lane is charged a fixed or variable toll, but HOV traffic registered with a local program travels at a discounted toll or without being charged a toll on either a full-time or part-time basis (a transponder or other identifier is typically required of HOVs to indicate registration in conjunction with electronic or visual enforcement and verification of vehicle occupancy).

**Support:**

05a Refer to FHWA's List of Known Errors for error in Paragraph 5 text. Refer to Section 1A.04 for more details.

**Standard:**

- 06 The legends EXPRESS and EXPRESS LANE(S) shall not be used on signs for entrances to highways on which all lanes are managed and there are no adjacent general-purpose lanes on the same designated route. The legends EXPRESS and EXPRESS LANE(S) shall not be used on signs for a managed ramp connection that provides an alternative to a general-purpose ramp connection (see Figure 2F-13), except where the ramp leads directly to a managed lane as described in Section 2G.14. The legends EXPRESS and EXPRESS LANE(S) shall not be used on signs for open-road tolling lanes that bypass a conventional toll plaza (see Chapter 2F).

## Section 2G.18 Regulatory Signs for Priced Managed Lanes

**Standard:**

- 01 Except as otherwise provided in this Section, the provisions of Sections 2G.03 through 2G.07 regarding regulatory signs for Preferential lanes shall apply to priced managed lanes operated at all times or at certain times with a toll payment requirement of some or all vehicles to use the lane(s). Such managed lanes shall use changeable message signs or changeable message elements within static signs to display the appropriate regulatory sign messages only when they are in effect.
- 02 Regulatory signs for preferential lanes shall be appropriately modified for adaptation to a priced managed lane, where applicable, as shown in Figure 2G-18.
- 03 Regulatory signs shall be used to indicate the toll charged. If the toll varies the R3-48 and R3-48a signs that are shown in Figure 2G-18 shall be used to display the actual toll amount in effect at any given time.

**Guidance:**

- 03a *When two destinations are included on the R3-28 or R3-48a signs, one must be the farthest destination along the route. The other destination should be an intermediate interchange, selected based on local factors such as the relative importance of nearby interchanges. The choice of intermediate destination should be made on a case-by-case basis using engineering judgment.*

**Standard:**

- 04 When only vehicles with a registered ETC account are allowed to use a managed lane where some or all vehicles are charged a toll, regulatory signs to indicate such a restriction shall be provided and shall incorporate the pictograph adopted by the toll facility's ETC payment system and the word ONLY (see Section 2G.19 for the incorporation of such regulatory legends into the guide signs for the entrances to such facilities). The display of the ETC system pictograph shall comply with the provisions of Sections 2F.02 and 2F.03 as shown in Figures 2G-18 and 2G-19.
- 05 When HOV traffic is allowed to use a priced managed lane without paying a toll and registration in a local program is not required to receive the toll exemption, the Vehicle Occupancy Definition (R3-10 or R3-13) signs (see Section 2G.04) shall be modified to delete the diamond symbol to create priced managed lane Vehicle Occupancy Definition (R3-40 and R3-43) signs to indicate the minimum occupancy related to the management strategy (see Figure 2G-19 **2G-18**).

**Support:**

- 05a Refer to FHWA's List of Known Errors for error in Paragraph 5 text. Refer to Section 1A.04 for more details.

**Standard:**

- 06 A **Priced Managed Lane HOV Lane Operation (R3-44 or, R3-44a, or R3-44b)** sign (see Figure 2G-18) shall be installed at the beginning or initial entry point, and at any intermediate entry points where vehicles are allowed to legally enter an access-restricted priced managed lane.

**Support:**

- 06a Refer to FHWA's List of Known Errors for error in Paragraph 6 text. Refer to Section 1A.04 for more details.



**Standard:**

- 07 **When the vehicle occupancy required for non-toll use of a managed lane is varied as a part of a priced managed lane operational strategy, regulatory signs that include changeable message elements shall be used to display the required vehicle occupancy in effect for non-toll travel.**

**Option:**

- 08 Where registration in a local program or ETC account is required for HOV traffic to travel in a priced managed lane without being charged a toll or by being charged a discounted toll, such information may be displayed on a separate sign within the sequence of the required regulatory and guide signs.

**Standard:**

- 09 **R3-42 series and R3-45 series signs (see Figure 2G-18) shall be installed in accordance with the provisions of Section 2G.07 to indicate the termination of a priced managed lane or restriction. The R3- 42, R3-42a, and R3-45 signs shall be used only where the managed lane and restriction end and traffic must merge into the general-purpose lanes. The R3-42b, R3-42c, and R3-45a signs shall be used only where the managed lane restriction ends and the lane becomes a general-purpose lane.**

**Section 2G.19 Guide Signs for Priced Managed Lanes**

**Standard:**

- 01 **Except as otherwise provided in this Section, guide signs for barrier-separated, buffer-separated, and contiguous managed lanes shall follow the specific provisions for Preferential Lane guide signs contained in Sections 2G.10 through 2G.15. Except as otherwise provided in this Section, guide signs for highways on which all lanes are managed shall follow the general provisions for freeway and expressway guide signs as contained in Chapter 2E as a whole. Guide signs for highways on which all lanes are managed and tolling or pricing is used as a management strategy shall follow the applicable provisions for toll road guide signs as contained in Chapter 2F, in addition to the general provisions of Chapter 2E.**

- 02 **If fixed or variable tolls are used as an operational strategy for a managed lane, the guide signs shall comply with the provisions of Sections 2F.02, 2F.03, and 2F.17 regarding the use, size, and placement of ETC-account pictographs.**

- 03 **Guide signs at the initial and intermediate entry points to a priced managed lane in which all general-purpose passenger vehicles are allowed shall include the legend EXPRESS LANE(S). Except as provided in Paragraph 5 of this Section, the guide signs shall incorporate the pictograph of the ETC account system into a header panel within the guide sign in accordance with Sections 2F.02, 2F.03, and 2F.17. For a priced managed lane that allows non-toll travel by HOV traffic without registration in a local program, the header panel shall be modified to a regulatory format to display both the pictograph of the ETC account system and the minimum occupancy requirement for non-toll travel with a black legend on a white background (see Figure 2G-19).**

- 04 **Guide signs at the initial and intermediate entry points to a managed lane that allows only HOV traffic with either a fixed or variable occupancy requirement shall follow the provisions of Sections 2G.10 through 2G.12 and 2G.14.**

- 05 **If registration in a toll-account program is not required for travel in a managed lane in which tolls are charged, then the ETC-account pictographs shall not be displayed on primary guide signs directing traffic to the managed lane. In such cases, the purple header panel shall be replaced with a warning header panel with a black legend and border on a yellow background displaying the word TOLL as illustrated in Figure 2G-20.**

**Option:**

- 06 **If the managed lane does not accept toll payments from an ETC account system and collects tolls only by post-travel billing of registered vehicle owners, then the legend TOLL BILLED BY MAIL ONLY may be displayed on a separate information sign within the sequence of primary guide signs in advance of the entrance to the managed lane.**

- 07 **If the managed lane accepts payments from registered ETC accounts, but does not require registration to use the lane, then the pictographs of the accepted ETC account programs may be displayed on a separate information sign within the sequence of primary guide signs in advance of the entrance to the managed lane. The information sign may also display the legend TOLL BILLED BY MAIL OR in addition to the pictograph of the accepted ETC account program.**

**Support:**

- 08 **Figure 2G-19 shows examples of Guide signs for entrances to priced managed lanes and other ETC account-only**

toll facilities that incorporate header panels with ETC account pictographs and regulatory legends.

- 09 Figures 2G-21 through 2G-24 show examples of guide signs for various configurations of initial and intermediate entrances to a priced managed lane.

*Guidance:*

- 10 *Exit Destination supplemental guide signs, identifying final destination and downstream exit locations accessible from the managed lane (see Figure 2G-25), should be installed in advance of the initial entry points to priced managed lanes. These signs should be located in accordance with the provisions of Paragraph 6 of Section 2G.11.*
- 11 *For managed lanes that are available as an alternative to travel on adjacent general-purpose lanes on the same designated route, changeable message signs indicating the comparative travel times or congestion levels using the managed lanes versus the general-purpose lanes (see Figure 2G-26) should be installed in advance of the initial and intermediate entry points to the managed lanes.*

*Option:*

- 12 Changeable message signs may also be used on non-managed highways to display comparative travel times or congestion levels for a nearby managed highway.

**Standard:**

- 13 **The use and locations of guide signs for intermediate egress locations and direct exits from a priced managed lane (see Figures 2G-24 and 2G-27 through 2G-29) shall comply with the provisions of Sections 2G.13 and 2G.15. The signs shall be suitably modified to display header messages of white legend on a green background that relate the guide sign legends to the managed lane(s) as appropriate in accordance with the following:**
- A. Post-mounted or overhead-mounted Advance Guide signs for intermediate egress to the general-purpose lanes shall include the legend LOCAL EXITS in a header panel within the guide signs, destination information or the exit number(s) for the next exit(s) accessible from the general-purpose lanes, and the appropriate distance information to the location of the egress (see Figure 2G-27).**
  - B. Post-mounted or overhead-mounted Intermediate Egress Direction signs shall include the legend LOCAL EXITS in a header panel within the signs, the destination information or the exit number(s) of the next exit(s) accessible from the general-purpose lanes, and a diagonally upward-pointing directional arrow (see Figure 2G-27).**
  - C. For direct exits to another roadway, the legend EXPRESS EXIT shall be used on the Advance Guide and Exit Direction signs (see Figure 2G-28).**
  - D. For Pull-Through signs, the legend EXPRESS LANE(S) shall be used, either as a header panel within the Pull-Through sign or as the principal legend of the sign without a header panel (see Figures 2G-27 through 2G-29).**

*Support:*

- 14 Section 2G.13 contains information on the use of overhead-mounted guide signs for intermediate egress to the general-purpose lanes.
- 15 Figures 2G-30 and 2G-31 show examples of guide signing for direct entrances to a priced managed lane from a crossroad or surface street.

**Standard:**

- 16 **The G92-1(CA) sign shall be used for direct entrances to a priced managed lane from a crossroad or surface street. When used for this purpose, the sign shall be modified in accordance with the provisions of this section.**

## **Section 2G.20 Signs for Part-Time Travel on a Shoulder – General**

*Support:*

- 01 In some cases, paved shoulders are allowed to be used for driving use during peak periods to manage congestion. Configurations might be on freeways and expressways, as well as on conventional roads. Travel on the shoulder during these periods might be restricted to certain classes of vehicles, such as buses or HOV, or might be open to general traffic. When the part-time travel on a shoulder is limited to certain classes of vehicles, the signing is similar to that for preferential lanes. ~~Additional signing is typically used to advise road users that the shoulder is not available for emergency use during these periods.~~ Part-time travel on a shoulder might also employ lane-use control signals and/or blank-out signs to inform traffic of the allowable use of the shoulder. Depending on the design of exit ramp terminals and auxiliary lanes, guide signs must account for exit maneuvers during both shoulder use conditions and might necessitate changeable legend elements. However, additional guide signs are not normally necessary specifically for the

condition when the shoulder is used for travel. The pavement markings might also be modified where travel allowed on the shoulder begins and ends.

02 Figure 2G-32 shows an example of signing for part-time travel on a shoulder.

**Standard:**

03 **A shoulder that has been opened to travel on a permanent, full-time basis shall be considered a travel lane and shall be signed and marked in accordance with other provisions of this Manual.**

**Support:**

04 Section 3E.04 contains provisions regarding the placement of markings on paved shoulders that are open for part-time travel.

## **Section 2G.21 Regulatory Signs and Plaques for Part-Time Travel on a Shoulder**

**Standard:**

01 **Regulatory signs shall be used to notify road users of the periods of operation that travel is allowed on a paved shoulder. The Part-Time Travel on Shoulder Operation (R3-51) sign (see Figure 2G-32) shall be used where traffic is allowed to travel on the shoulder during certain fixed periods of operation. The Part-Time Travel on Shoulder Variable Operation (R3-51d) sign (see Figure 2G-32) with two flashing beacons (see Chapter 4S) mounted above it shall be used when the period of operation is variable.**

01a **The AUTHORIZED BUSES ONLY SPECIFIC HOURS/DAYS (R130(CA)) sign (refer to Figure 2G-101(CA)) shall be used where travel on the shoulder is restricted to certain classes of vehicles. The R130(CA) sign shall be placed at intervals not exceeding ½ mile along the length of the shoulder where travel is permitted. The EMERGENCY STOPPING ALLOWED Plaque R130P(CA) plaque shall be installed below the R130(CA) sign.**

02 **If certain classes of vehicles are not allowed to use the shoulder during these periods, then a Selective Exclusion (R3-51aP or R3-51bP) plaque shall be mounted below the R3-51 or R3-51d sign. If the travel on the shoulder is restricted to certain classes of vehicles, then the regulatory signs shall display that information.**

**Option:**

03 The EMERGENCY STOPPING ONLY OTHER TIMES (R3-51cP) plaque may be mounted below the R3-51 and R3-51d sign signs if the R3-51aP or R3-51bP plaque is not used.

**Guidance:**

04 *The ~~TRAVEL ON SHOULDER BEGINS ½ MILE~~ Part-Time Travel on Shoulder Begins Advance (R3-52c) sign should be used in advance of the location where part-time travel on shoulder first begins and followed by the DO NOT DRIVE ON SHOULDER (R4-17) sign appropriately spaced downstream.*

**Support:**

04a Refer to FHWA's List of Known Errors for error in Paragraph 4 text. Refer to Section 1A.04 for more details.

**Guidance:**

04b *The BUSES TRAVEL ON SHOULDER BEGINS ½ MILE (R131(CA)) sign (refer to Figure 2G-101(CA)) should be installed in advance of the location where part-time bus travel on shoulder begins.*

**Standard:**

05 **Approximately ½ mile from where part-time travel on shoulder ends, the ~~TRAVEL ON SHOULDER ENDS-Part-Time Travel on Shoulder Ends Advance~~ (R3-52a) sign shall be used. At the location provided for traffic to transition from shoulder travel back to permanent highway lane travel, an ~~END TRAVEL ON SHOULDER-Part-Time Travel on Shoulder Ends~~ (R3-52) sign shall be used. After this transition location a DO NOT DRIVE ON SHOULDER (R4-17) sign shall be used.**

**Support:**

05a Refer to FHWA's List of Known Errors for errors in Paragraph 5 text. Refer to Section 1A.04 for more details.

**Standard:**

05a **Approximately ½ mile before the end of part-time bus travel on the shoulder lane, the BUSES ON SHOULDER ENDS ½ MILE (R132(CA)) sign (refer to Figure 2G-101(CA)) shall be installed. At the location where buses transition from shoulder travel back to general-purpose lane, the END BUSES ON SHOULDER (R133(CA)) sign shall be installed.**

**Guidance:**

06 *Where a shoulder that allows part-time travel is interrupted by a deceleration lane for an exit, the BEGIN EXIT LANE (R3-56) sign should be used at the beginning of the deceleration lane where traffic is allowed to enter during the periods that travel is prohibited on the shoulder.*

- 07 On a conventional road where a shoulder that is open to part-time travel becomes a mandatory turn lane, the *BEGIN RIGHT TURN LANE (R3-20R)* sign should be post-mounted on the right-hand side of the roadway at the upstream end of the turn lane taper of a mandatory right-turn lane. Where the shoulder is on the left-hand side of the roadway, the *BEGIN LEFT TURN LANE (R3-20L)* sign may be post-mounted on a median (or on the left-hand side of the roadway for a one-way street) at the upstream end of the turn lane taper of a mandatory left-turn lane.
- 08 Where turn-outs are provided for emergency stopping during periods when travel is allowed on the shoulder, the *EMERGENCY STOPPING ONLY (R8-7)* sign (see Section 2B.52) should be used adjacent to the turn-out (see Drawing D in Figure 2G-32).
- 09 Where traffic on an entrance ramp is required to yield to traffic using the shoulder of the freeway or expressway mainline during the periods when travel is allowed on the shoulder, the *TO TRAFFIC ON SHOULDER (R3-57P)* plaque should be mounted below the *YIELD (R1-2)* sign (see Section 2B.05 and Drawing C in Figure 2G-32).

## **Section 2G.22 Warning Signs for Part-Time Travel on a Shoulder**

Guidance:

- 01 The *Traffic Using Shoulder (W3-9)* or *BUSES USING SHOULDER (W130(CA))* sign should be used on a ramp that enters a freeway or expressway on which part-time travel is allowed on the shoulder. When used, the *W3-9* or *W130(CA)* sign should be located on the right-hand side of the ramp from which the shoulder traffic approaches (see Drawing C in Figure 2G-32).
- Option:
- 02 A second *W3-9* or *W130(CA)* sign may be used on the left-hand side of the ramp opposite the *W3-9* or *W130(CA)* sign on the right-hand side of the ramp to provide greater visibility to oncoming traffic.
- 03 The *W3-9* or *W130(CA)* sign may be used on a conventional road that is required to stop for or yield to the through street or highway on which part-time travel is allowed on the shoulder.

## **Section 2G.23 Guide Signs for Part-Time Travel on a Shoulder**

Support:

- 01 Guide signs for part-time travel on a freeway or expressway shoulder generally consist of the typical interchange guide sign sequence (see Chapter 2E). While specialized guide signs are not normally necessary, modifications to the typical guide signs might be necessary, especially where an interchange lane drop is created only during the periods when the shoulder is open to travel.

Standard:

- 02 Where an interchange lane drop is created only during the periods when a shoulder is open to travel, the **Advance and Exit Direction guide signs** (see Sections 2E.23 and 2E.25) shall be overhead-mounted and shall be modified to include a blank-out or changeable **EXIT ONLY** message that complies with the provisions of Section 2E.28 and is displayed only during the periods that the shoulder is open to travel (see Drawing E in Figure 2G-32).
- 03 **Guide signs located in conjunction with part-time travel on a shoulder shall otherwise comply with the provisions of Chapters 2D and 2E.**
- Guidance:

- 04 Where turn-outs are provided for emergency stopping during periods when travel is allowed on the shoulder, the *Advance Emergency Turn-Out (D17-5)* sign and *Emergency Turn-Out Directional (D17-6)* sign (see Drawing D in Figure 2G-32) should be used as provided in Section 2D.54.

Support:

- 05 Refer to FHWA's List of Known Errors for error in Paragraph 4 text. Refer to Section 1A.04 for more details.

## **Section 2G.24 Lane-Use Control Signals for Part-Time Travel on a Shoulder**

Support:

- 01 Lane-use control signals (see Chapter 4T) are sometimes used for part-time travel on a paved shoulder (see Drawing A in Figure 2G-32), in addition to signs, to indicate the allowable use of the shoulder.

Option:

- 02 Overhead lane-use control signals may be used above a shoulder on which part-time travel is allowed.

**Standard:**

03 Except as otherwise provided in this Section, lane-use control signals that are used for part-time travel on a shoulder shall comply with the provisions of Chapter 4T. When used for part-time travel on a shoulder, lane-use control signals shall not be required above the lanes adjacent to the shoulder. When used for part-time travel on a shoulder, a steady RED X signal indication shall be displayed when the shoulder is available for emergency stopping only and travel on the shoulder is otherwise prohibited.

04 When part-time travel on shoulder is allowed for variable periods of operation, lane-use control signals (see Chapter 4T) shall be used and evenly spaced approximately every ½ mile or less and centered over the shoulder to indicate when the shoulder is open or closed to vehicle travel. The lane-use control signals shall display a steady DOWNWARD GREEN ARROW signal indication during times when travel is allowed on the shoulder, followed by a steady YELLOW X signal indication just before the shoulder is to be closed to travel, and a steady RED X signal indication when shoulder travel is discontinued. Additionally, during the period when travel is allowed on the shoulder, a lane-use control signal that continuously displays a steady YELLOW X signal indication shall be used approximately ½ mile in advance of the location where part-time travel on the shoulder ends, and then displays a steady RED X signal indication when the travel on shoulder ends. A lane-use control signal with a steady RED X signal indication shall be displayed at all times at the location where part-time travel on the shoulder ends.

**Option:**

05 For part-time travel on shoulder with variable periods of operation, post-mounted ~~TRAVEL ON SHOULDER-ALLOWED WHEN FLASHING~~ Part-Time Travel on Shoulder Variable Operation (R3-51d) signs (see Drawing A in Figure 2G-32) with flashing beacons may be used in lieu of the lane-use control signals at the same intervals.

**Support:**

05a Refer to FHWA's List of Known Errors for error in Paragraph 5 text. Refer to Section 1A.04 for more details.

**Option:**

06 The ~~TRAVEL ON SHOULDER ON GREEN ARROW ONLY~~ Part-Time Travel on Shoulder on Green Arrow (R3-51e) sign (see Drawing A in Figure 2G-32) may be used with a lane-use control signal and may be mounted adjacent to the signal head, elsewhere on the signal support, or post-mounted next to, or in advance of, the signal.

**Support:**

07 Refer to FHWA's List of Known Errors for error in Paragraph 6 text. Refer to Section 1A.04 for more details.

## **Section 2G.25 Lane-Use Control Signals for Active Lane Management on Freeways and Expressways**

**Support:**

01 Active lane management is a component of active traffic management in which the use of travel lanes and speed limits might be varied in real time in response to traffic conditions to manage congestion. Active lane management might employ lane-use control signals (see Chapter 4T) and/or changeable message signs (see Chapter 2L). Figure 2G-33 shows an example of lane-use control signals and variable Speed Limit signs for active lane management during an incident

**Standard:**

02 Except as otherwise provided in this Section, lane-use control signals that are used for active lane management shall comply with the provisions of Chapter 4T. When used for active lane management on a freeway or expressway, a steady YELLOW X signal indication shall be displayed to warn road users to vacate the lane when the next downstream lane-use control signal over the same lane is displaying a steady RED X signal indication.

**Option:**

03 A steady YELLOW X signal indication may be displayed on one or more lane-use control signals in advance of the steady YELLOW X signal indication required by Paragraph 2 of this Section as conditions warrant to warn road users to vacate the lane.

**Support:**

04 Using too many steady YELLOW X signal indications could diminish the effectiveness of the steady YELLOW X signal indication in conveying the lane is closed a short distance ahead and the road user needs to vacate the lane soon.

**Standard:**

05 When operated in conjunction with a temporary planned lane closure, lane-use control signals shall only



**supplement the temporary traffic control devices as provided in Part 6 of this Manual.**

*Guidance:*

- 06 *Spacing of lane-use control signals for active lane management on freeways and expressways should be at ½-mile intervals. Closer spacing should be used where the viewing distance is limited by the roadway geometry, overcrossings or other sight obstructions, or where traffic entering from intervening interchange ramps is not adequately served by the ½-mile spacing.*
- 07 *Combining lane-use control signals with overhead sign support structures should be minimized to avoid overloading road users with too much information or conflicting or incorrect messages, such as exclusive lane use or lane drop implied by the display of a steady DOWNWARD GREEN ARROW signal indication below a guide sign.*

## **Section 2G.26 Variable Speed Limits for Active Traffic Management on Freeways and Expressways**

**Support:**

- 01 ~~Active traffic management on freeways and expressways might employ variable speed limits as an element of an overall congestion management plan using variable Speed Limit (R2-1) sign (see Section 2B.21).~~
- 02 Careful consideration is needed in locating variable Speed Limit signs along the roadway and potential positioning adjacent to guide signs or lane-use control signals so that the speed displayed is clearly associated with the lane or lanes intended to be regulated and not other adjacent lanes, ramps, or roadways. This might result in the need to place variable Speed Limit signs on separate supports away from guide and other signs or lane-use control signals.

**Standard:**

- 03 **The regulatory speed displayed on a variable Speed Limit sign shall comply with Paragraph 13 of Section 2B.21 and the “Standard Highway Signs” publication (see Section ~~1C.05~~ 1A.05).**

**Support:**

- 03a Refer to FHWA's List of Known Errors for error in Paragraph 3 text. Refer to Section 1A.04 for more details.

*Guidance:*

- 04 *The location and positioning of variable Speed Limit signs should clearly associate the speed displayed to the lane or lanes intended to be regulated such that it would not present a conflict or confusion with other posted speed limits or advisory speeds for adjacent lanes, ramps, or roadways. Variable Speed Limit signs should not be located on overhead guide sign installations (see Section 2E.43).*
- 05 *In addition to the post-interchange Speed Limit sign (see Paragraph 17 of Section 2E.47), the spacing of variable Speed Limit signs on freeways and expressways should be based on an engineering study that considers such factors as recurring congestion, high-volume interchanges, weaving sections, and other location-specific factors that are known to affect travel speeds. The variable Speed Limit signs should be placed far enough in advance of known congestion points to adequately adjust the operating speed to minimize the extent of vehicle queuing.*

## **Section 2G.101(CA) Preferential Lane Enforcement Signing (SR50(CA) Series)**

*Guidance:*

- 01 *The HOV VIOLATION \$\_\_ MINIMUM FINE (SR50-2(CA)) sign should be placed near the beginning of all HOV facilities and may also be placed at intermediate entry points or gaps in the barrier or buffer for all barrier- or buffer-separated HOV lanes.*
- 02 *The SR50-2(CA) sign should also be used on managed lane facilities that charge HOV users no toll or a discounted toll.*

*Option:*

- 03 *The SR50-2(CA) sign may be repeated at 2-mile intervals or as needed at locations experiencing high violation rates.*
- 04 *The HOV VIOLATION \$\_\_ MINIMUM FINE (SR50-1(CA)) sign may be used to supplement the SR50-2(CA) sign on HOV facilities or priced managed lane facilities where violation rates are particularly high.*

**Support:**

- 05 *The SR50-1(CA) is normally placed onto an existing overhead sign structure if it can adequately support the additional sign.*

**Standard:**

- 06 **These signs shall be modified to delete the diamond symbol when utilized on priced managed lanes.**

## **Section 2G.102(CA) Regulatory Signs for Preferential Lanes at Metered On-Ramps**

**Support:**

- 01 For State highways, refer to Caltrans' Ramp Metering Design Manual. Refer to Section 1A.05 for information regarding this publication.

02 Refer to CVC § 21655.5 for Exclusive- or Preferential-Use Lanes for High Occupancy Vehicles.

03 Refer to Section 2B.61 for additional regulatory signs to be used at metered on-ramps.

*Guidance:*

04 *The No Left Turn Specific Hours EXCEPT BUSES AND HOV \_\_\_+ (R33B(CA)) sign should be installed on local streets (with concurrence of local agency) whenever left turns are restricted to buses and high-occupancy vehicles only during peak hours. The No Left Turn WHEN METERED EXCEPT BUSES AND HOV \_\_\_+ (R33C(CA)) sign should be installed on local streets (with concurrence of local agency) whenever left turns are restricted to buses and high-occupancy vehicles only during periods of ramp metering.*

**Standard:**

05 **The LEFT (RIGHT OR CENTER) LANE DO NOT STOP (BUSES ONLY) (R88(CA)) sign shall be used for preferential lanes at metered on-ramps to indicate that the preferential lane is not required to stop.**

06 **The diamond symbol shall not be utilized on the R88(CA) if the preferential lane is not designated for HOV usage.**

*Guidance:*

07 *The R88(CA) sign should be placed on the same side as the preferential lane, upstream of the meter.*

08 *The ALL VEHICLES STOP ON RED (R90-1(CA)) sign should be placed when converting a non-metered preferential lane to a metered operation.*

*Option:*

09 *The R90-1(CA) sign may also be used on new installations where potential for confusion exists.*

**Standard:**

10 **The LEFT (RIGHT OR CENTER) HOV \_\_\_+ \_\_\_ OR MORE ONLY WHEN METERED (R91-1(CA)) sign shall be used for preferential lanes at metered on-ramps to clearly indicate the lane and minimum number of persons per vehicle required to use the lane.**

11 **The message “24 HOURS” shall be used instead of “WHEN METERED” if the preferential lane is in effect on a full-time basis.**

*Option:*

12 *An alternate one-line message, such as “BUSES OK”, may be used in place of “WHEN METERED” on line 6 of the R91-1(CA) sign.*

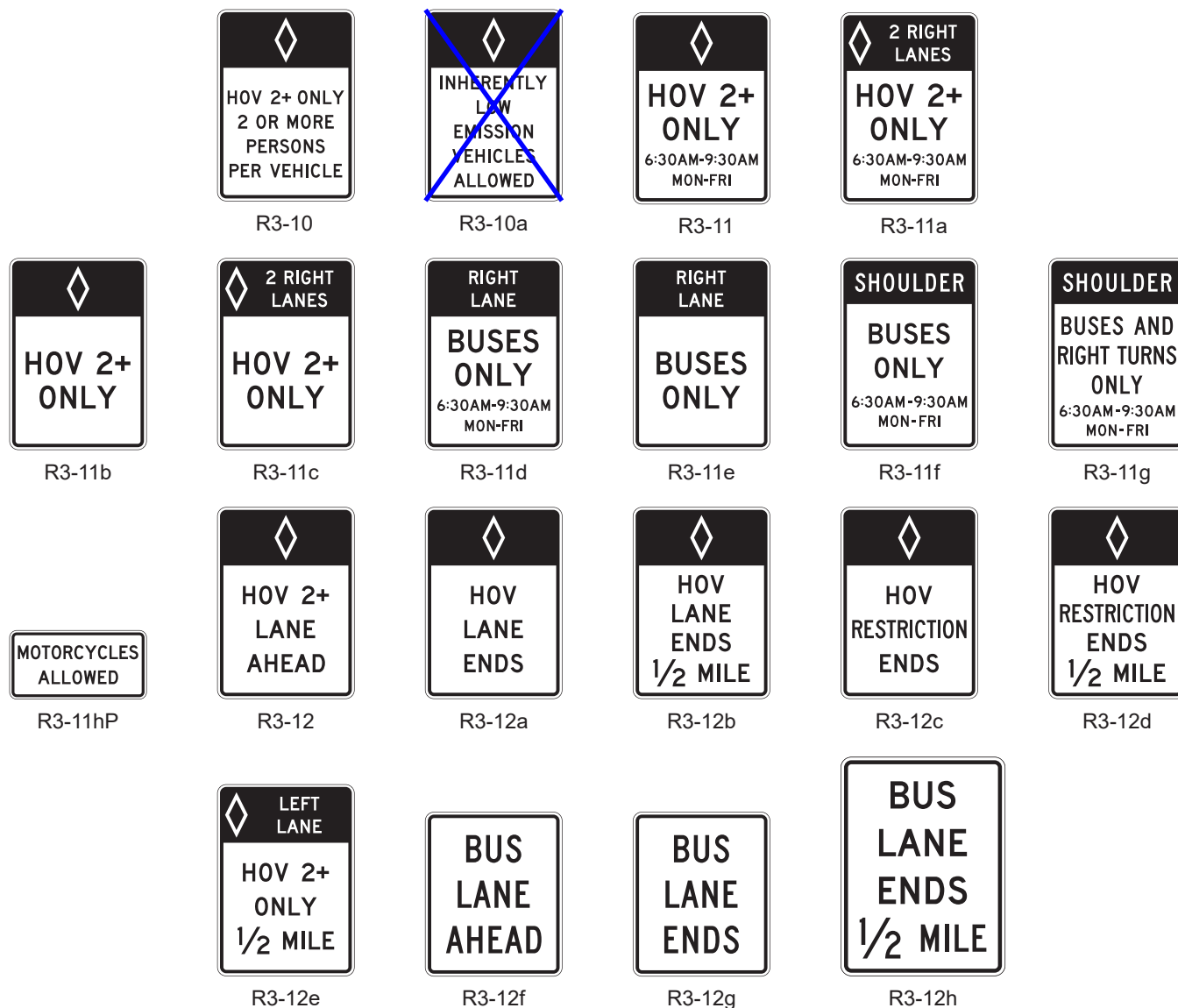
*Guidance:*

13 *When used, the R91-1(CA) sign should be placed near a diamond symbol pavement marking.*



**Figure 2G-1. Preferential Lane Regulatory Signs and Plaque (Sheet 1 of 2)**

**A – Post-mounted Preferential Lane regulatory signs and plaque**

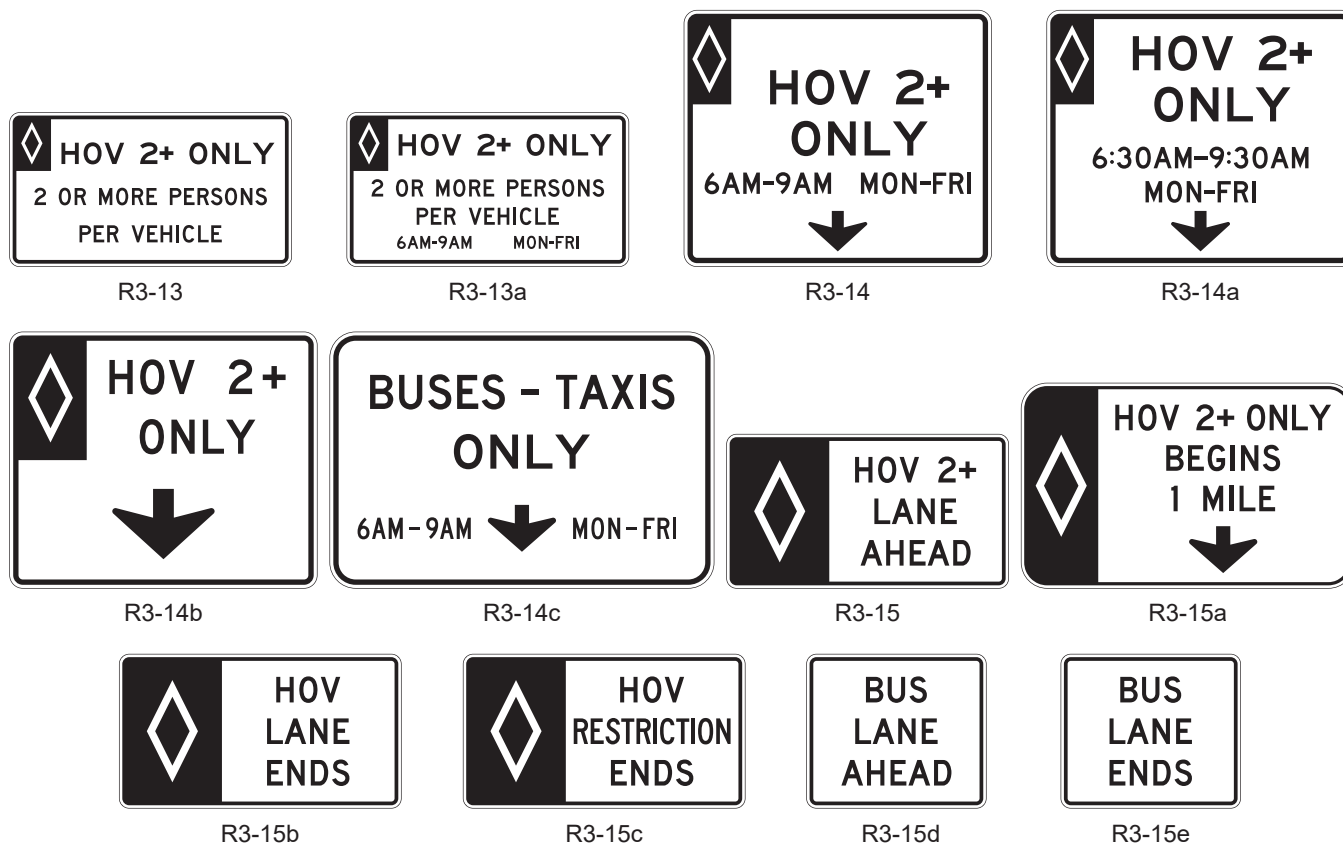


**Notes:**

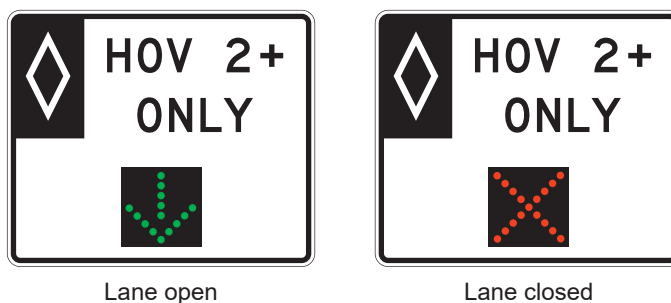
1. The minimum vehicle occupancy requirement may vary for each facility (such as 2+, 3+, 4+).
2. The occupancy requirement may be added to the first line of the R3-12a, R3-12b, R3-12c, and R3-12d signs.
3. Some of the legends shown on these signs are for example purposes only. The specific legend for a particular application should be based upon local conditions, ordinances, and State statutes.

**Figure 2G-1. Preferential Lane Regulatory Signs and Plaque (Sheet 2 of 2)**

**B – Overhead Preferential Lane regulatory signs**



A lane-use control signal may be incorporated into an overhead preferential lane regulatory sign to indicate the status of a reversible operation as shown in the following example:



**Notes:**

1. The minimum vehicle occupancy requirement may vary for each facility (such as 2+, 3+, 4+).
2. The occupancy requirement may be added to the first line of the R3-15b and R3-15c signs.
3. Some of the legends shown on these signs are for example purposes only. The specific legend for a particular application should be based upon local conditions, ordinances, and State statutes.
4. Where sufficient median width is available, the R3-13 series and R3-15 series signs may be post-mounted.

**Figure 2G-1(CA). California Preferential Lane Regulatory Signs and Plaques**



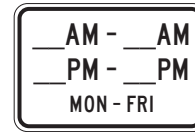
R33B(CA)



R33C(CA)



R82aP(CA)



R82bP(CA)



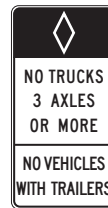
R88(CA)



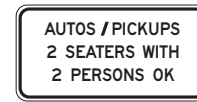
R90-1(CA)



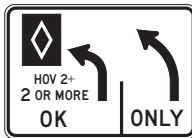
R91-1(CA)



R91-4(CA)



R91bP(CA)



R94(CA)



SR50-1(CA)



SR50-2(CA)



SR60-1(CA)



SR60-2(CA)



SR60-4(CA)

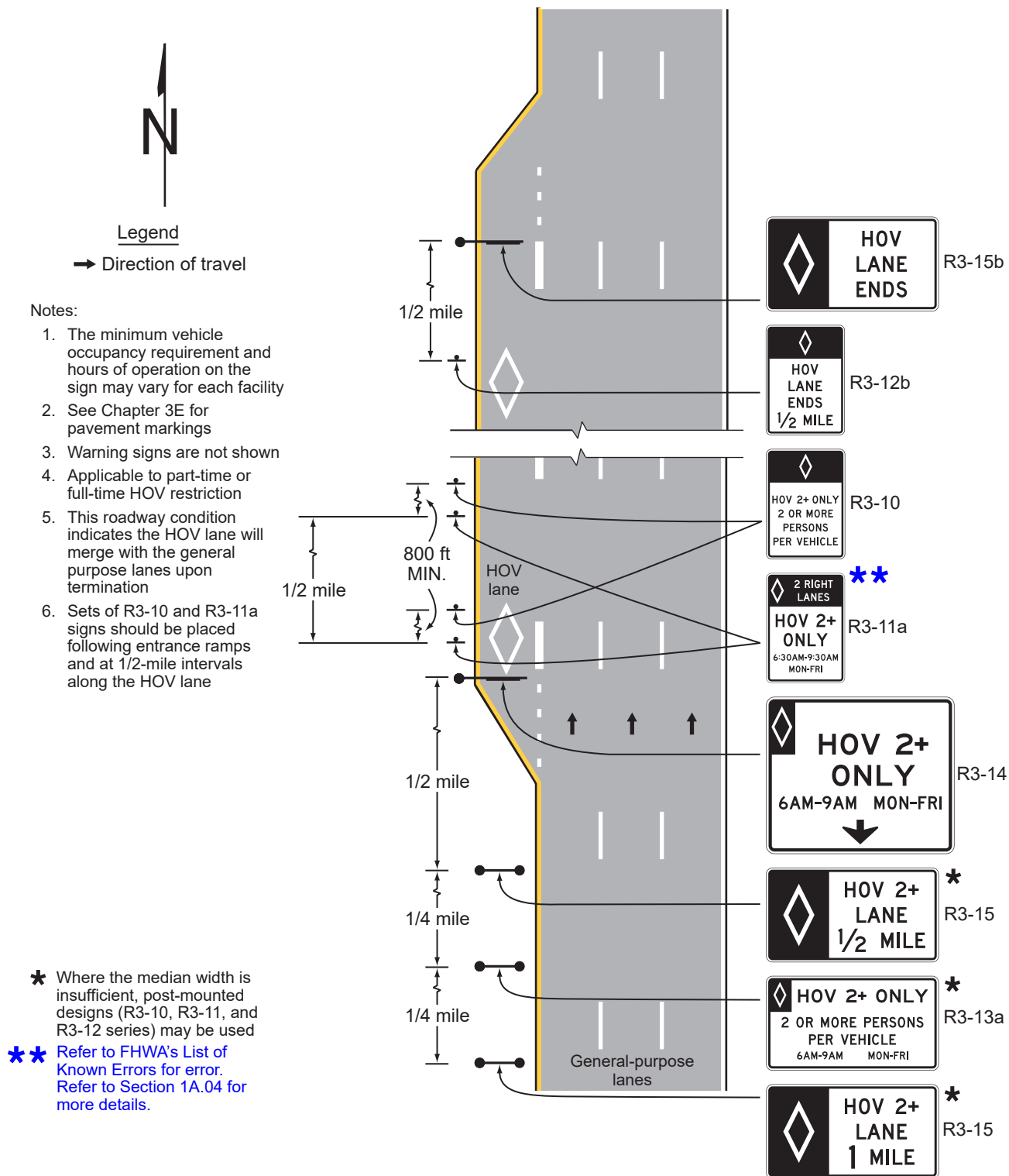


SR60-6(CA)

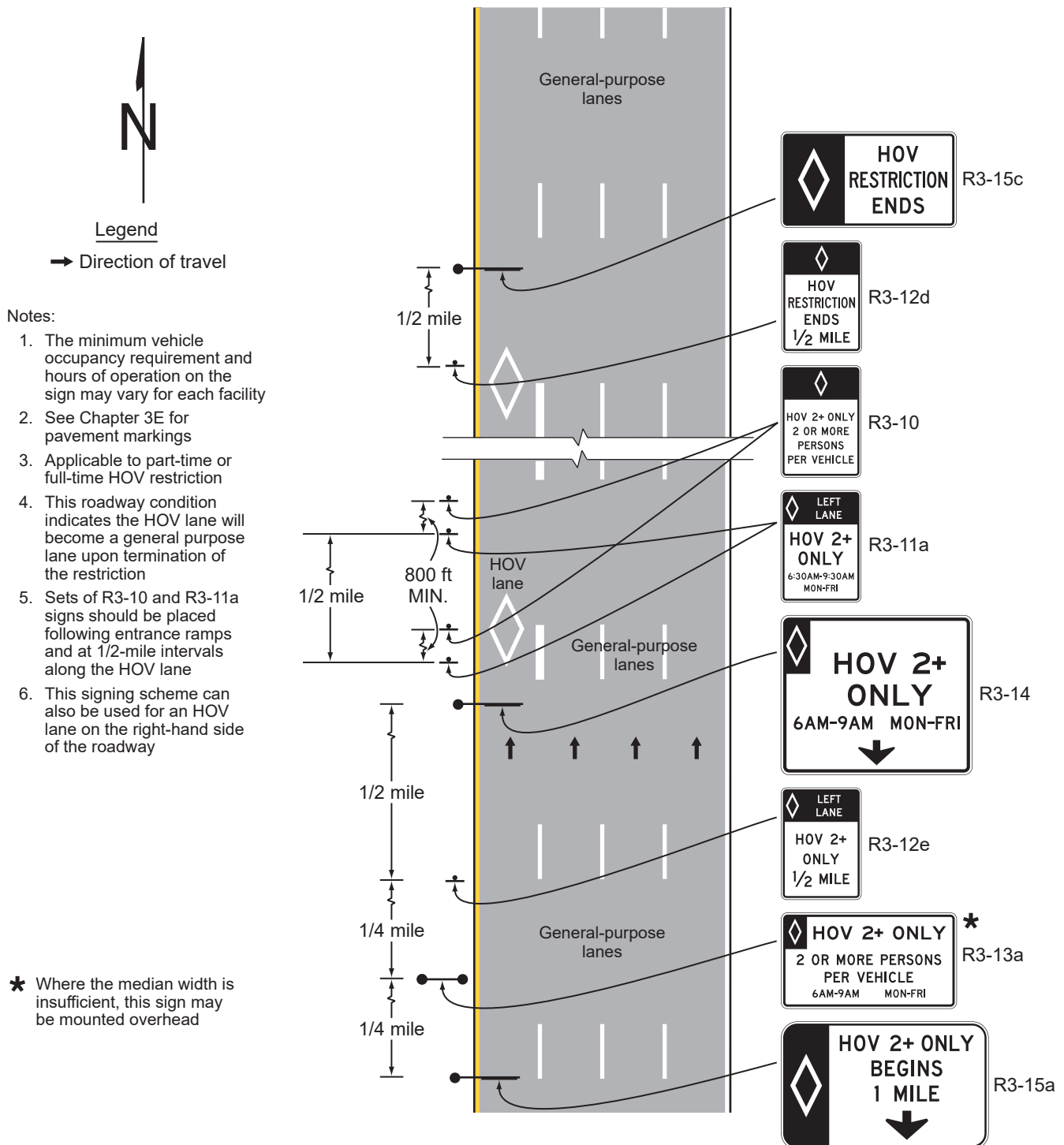


SR60-8(CA)

**Figure 2G-2. Example of Signing for an Added Continuous-Access Contiguous or Buffer-Separated HOV Lane**



**Figure 2G-3. Example of Signing for a General-Purpose Lane that Becomes a Continuous-Access Contiguous or Buffer-Separated HOV Lane**



**Figure 2G-4. Examples of Warning Signs and Plaques Applicable Only to Preferential Lanes**

**A – Barrier-mounted rectangular warning signs**



**B – Warning plaque for use above standard diamond-shaped warning signs**



W16-11P

Note: An HOV lane example (diamond symbol) is illustrated. For other types of preferential lanes, the appropriate symbol or word message (see Section 2G.03) shall be displayed in white on the black background of the top portion of these signs.

**Figure 2G-5. Example of an Overhead Advance Guide Sign  
for a Preferential Lane Entrance**



E8-3

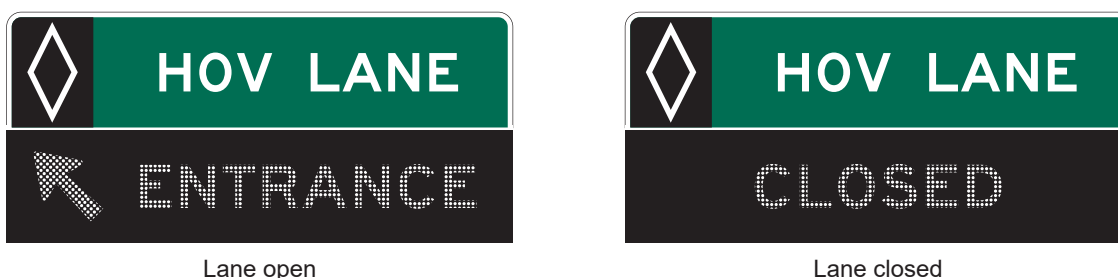
Note: An example of an HOV lane (diamond symbol) sign is illustrated. For other types of preferential lanes, the appropriate symbol or word message (see Section 2G.03) is displayed in white on the black background of the left-hand portion of this sign.



**Figure 2G-6. Examples of Overhead or Post-Mounted Preferential Lane Entrance Direction Signs**



A changeable message sign may be incorporated into an overhead Preferential Lane guide sign to indicate the status of a reversible operation as shown in the following example:

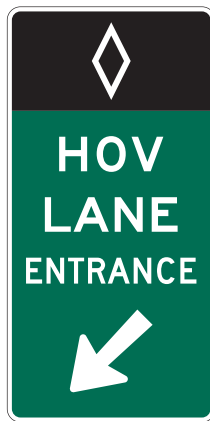


Note: Examples of HOV lane (diamond symbol) signs are illustrated. For other types of preferential lanes, the appropriate symbol or word message (see Section 2G.03) is displayed in white on the black background of the top left-hand portion of these signs.

**Figure 2G-6(CA). California Examples of Overhead or Post-Mounted Preferential Lane Entrance Direction Signs**



**Figure 2G-7. Entrance Gore Signs for Barrier-Separated Preferential Lanes**



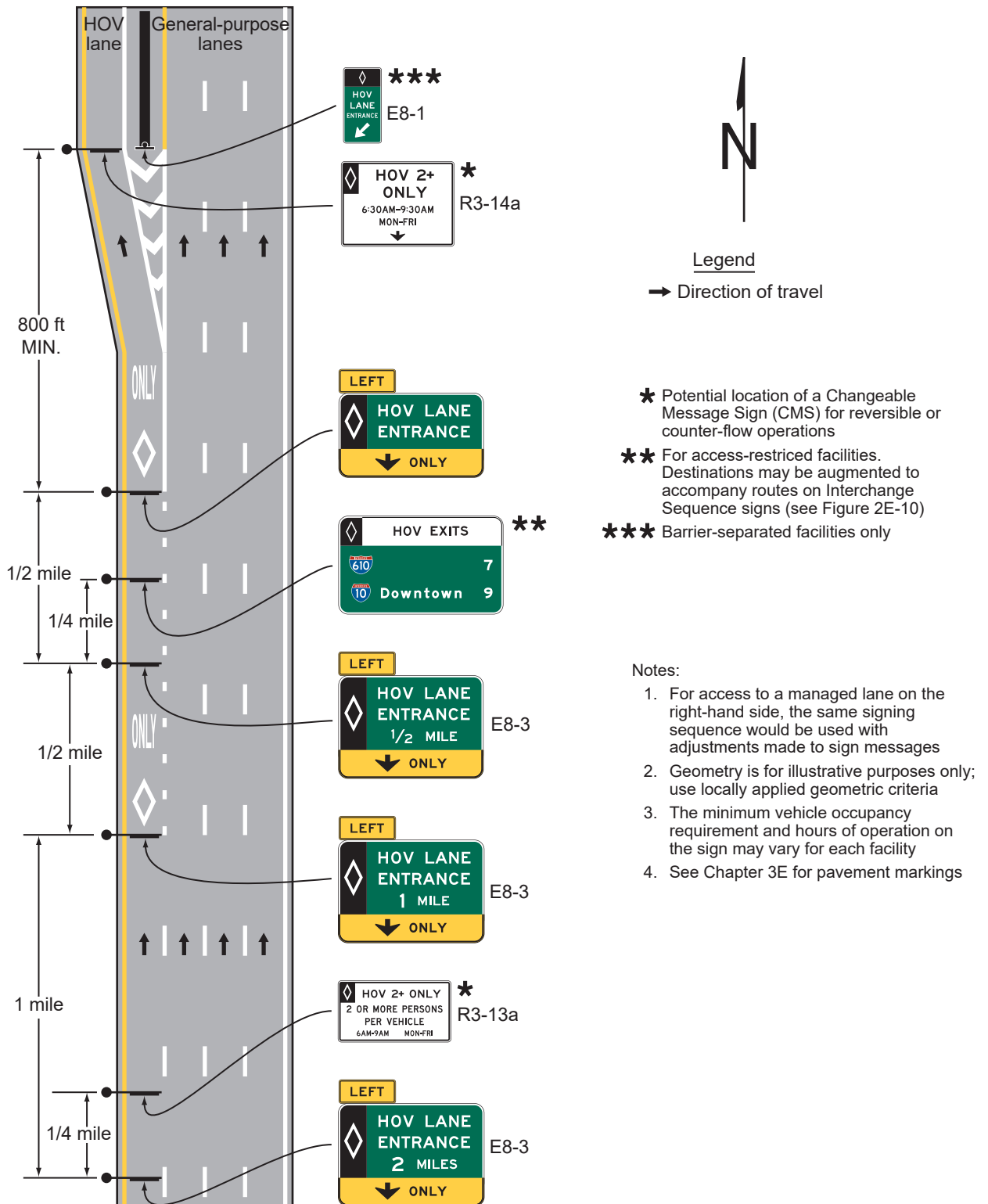
E8-1



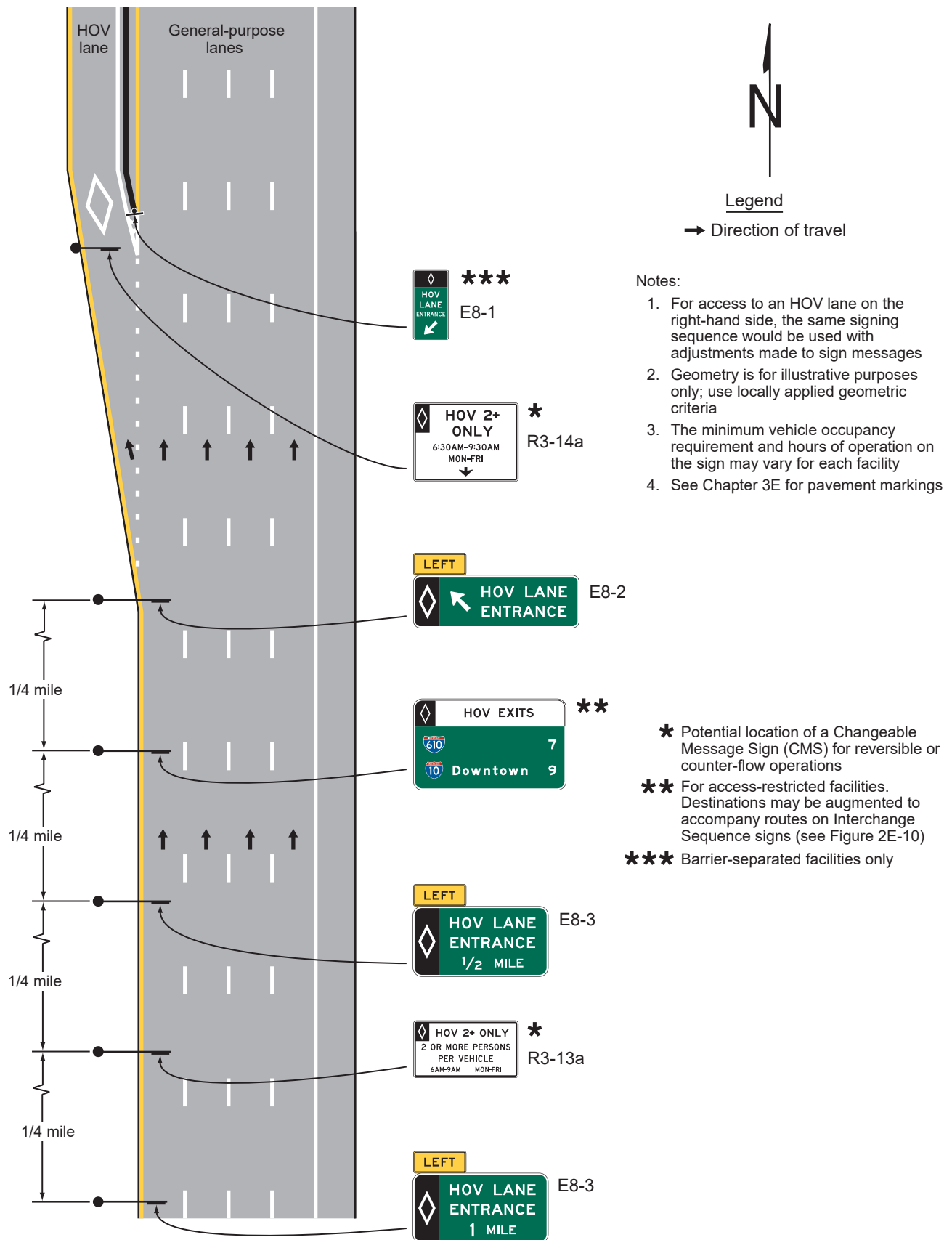
E8-1a

Note: Examples of HOV lane (diamond symbol) signs are illustrated. For other types of preferential lanes, the appropriate symbol or word message (see Section 2G.03) is displayed in white on the black background of the top portion of these signs.

**Figure 2G-8. Example of Advance Guide and Entrance Direction Signs for a General-Purpose Lane that Becomes a Preferential Lane**



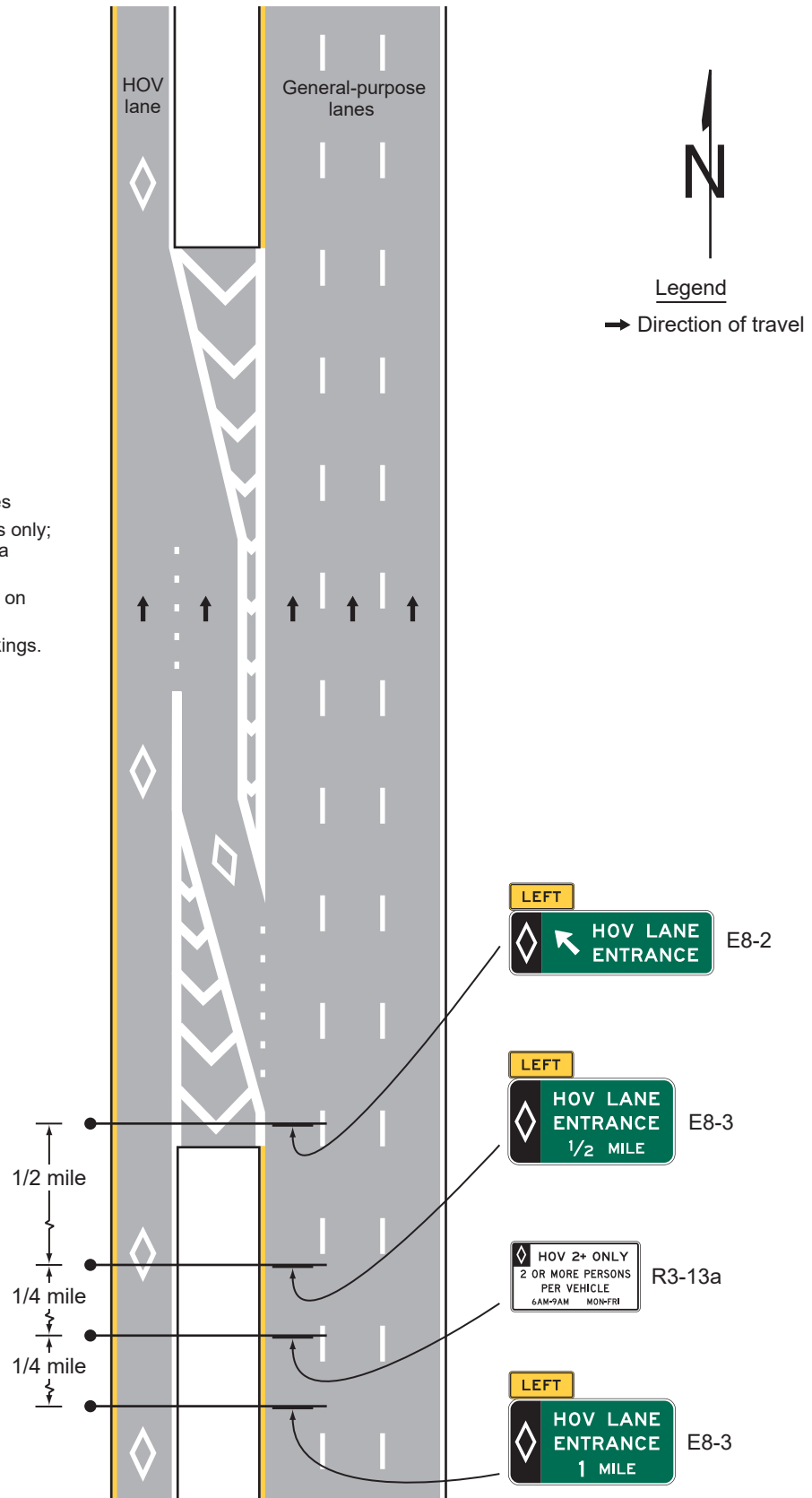
**Figure 2G-9. Example of Signing for an Entrance to Access-Restricted HOV Lanes**



**Figure 2G-10. Example of Signing for an Intermediate Entry to a Barrier-Separated or Buffer-Separated HOV Lane**

**Notes:**

1. For access to an HOV lane on the right-hand side, the same signing sequence would be used with adjustments made to sign messages
2. Geometry is for illustrative purposes only; use locally applied geometric criteria
3. The minimum vehicle occupancy requirement and hours of operation on the sign may vary for each facility
4. See Chapter 3E for pavement markings.
5. Warning signs are not shown

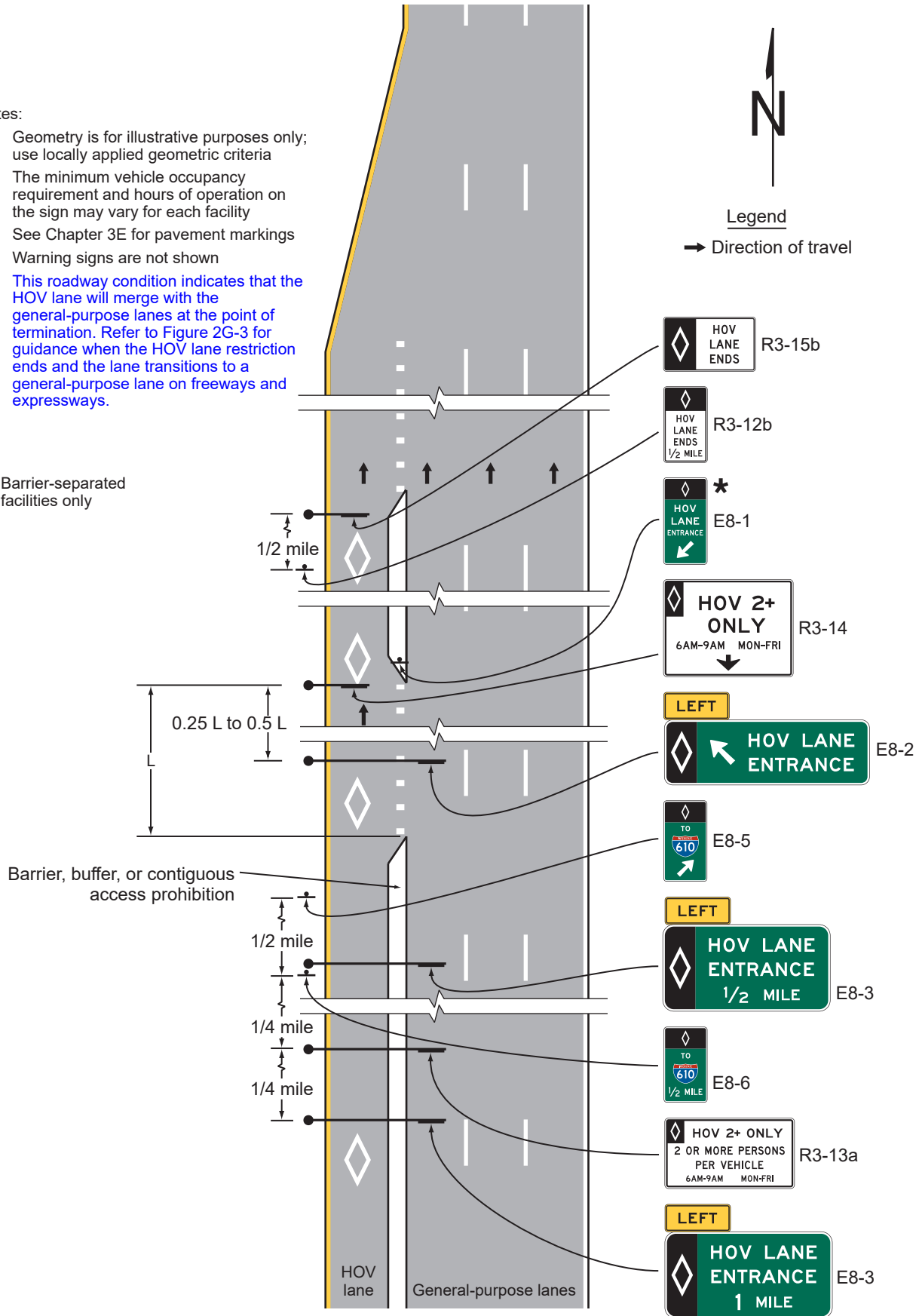


**Figure 2G-11. Example of Signing for the Intermediate Entry to, Egress from, and End of Access-Restricted HOV Lanes**

**Notes:**

1. Geometry is for illustrative purposes only; use locally applied geometric criteria
2. The minimum vehicle occupancy requirement and hours of operation on the sign may vary for each facility
3. See Chapter 3E for pavement markings
4. Warning signs are not shown
5. This roadway condition indicates that the HOV lane will merge with the general-purpose lanes at the point of termination. Refer to Figure 2G-3 for guidance when the HOV lane restriction ends and the lane transitions to a general-purpose lane on freeways and expressways.

\* Barrier-separated facilities only





**Figure 2G-12. Examples of Barrier-Mounted Guide Signs for an Intermediate Egress from Preferential Lanes**

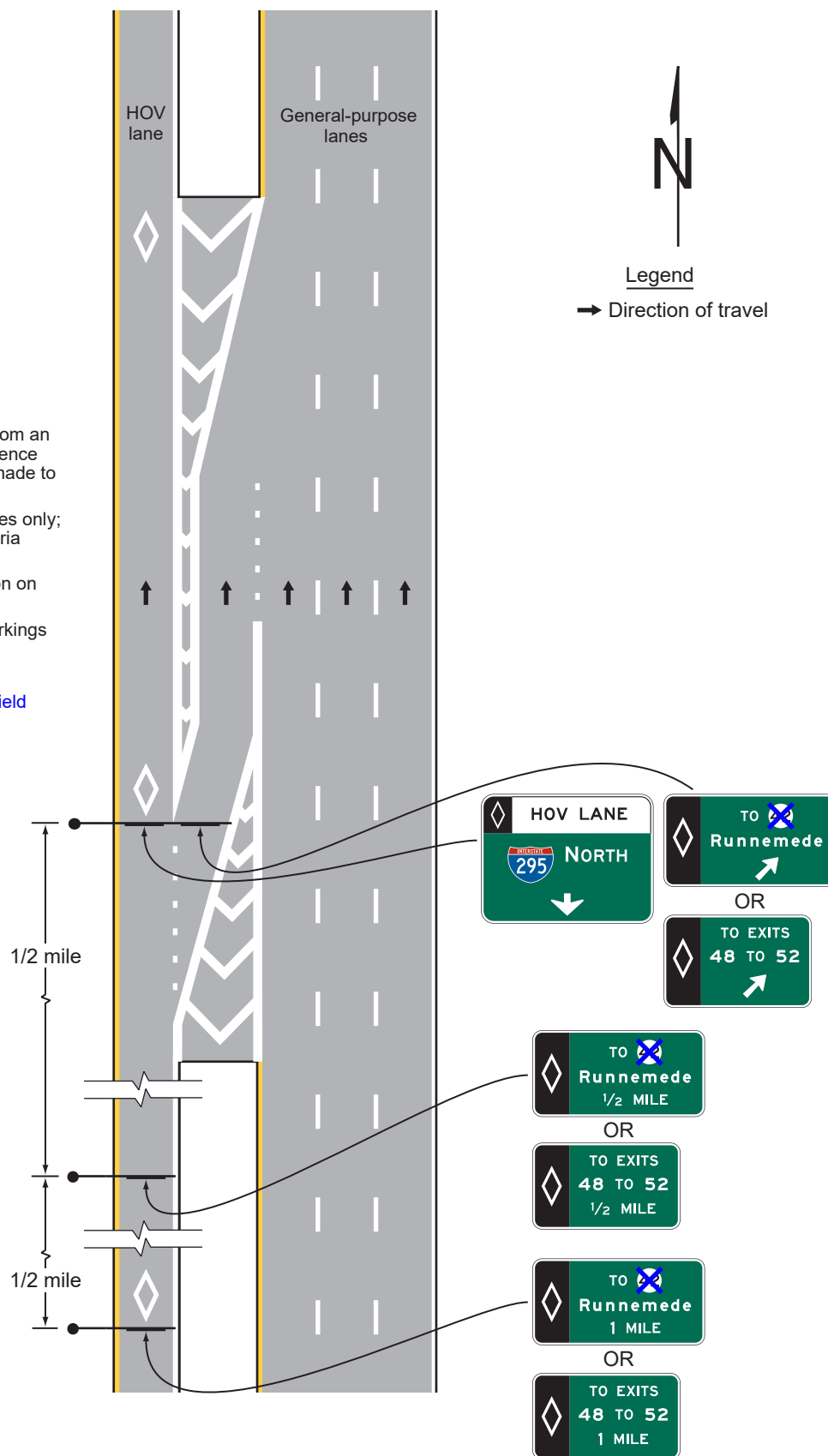


Note: Examples of HOV lane (diamond symbol) signs are illustrated. For other types of preferential lanes, the appropriate symbol or word message (see Section 2G.03) is displayed in white on the black background of the top portion of these signs.

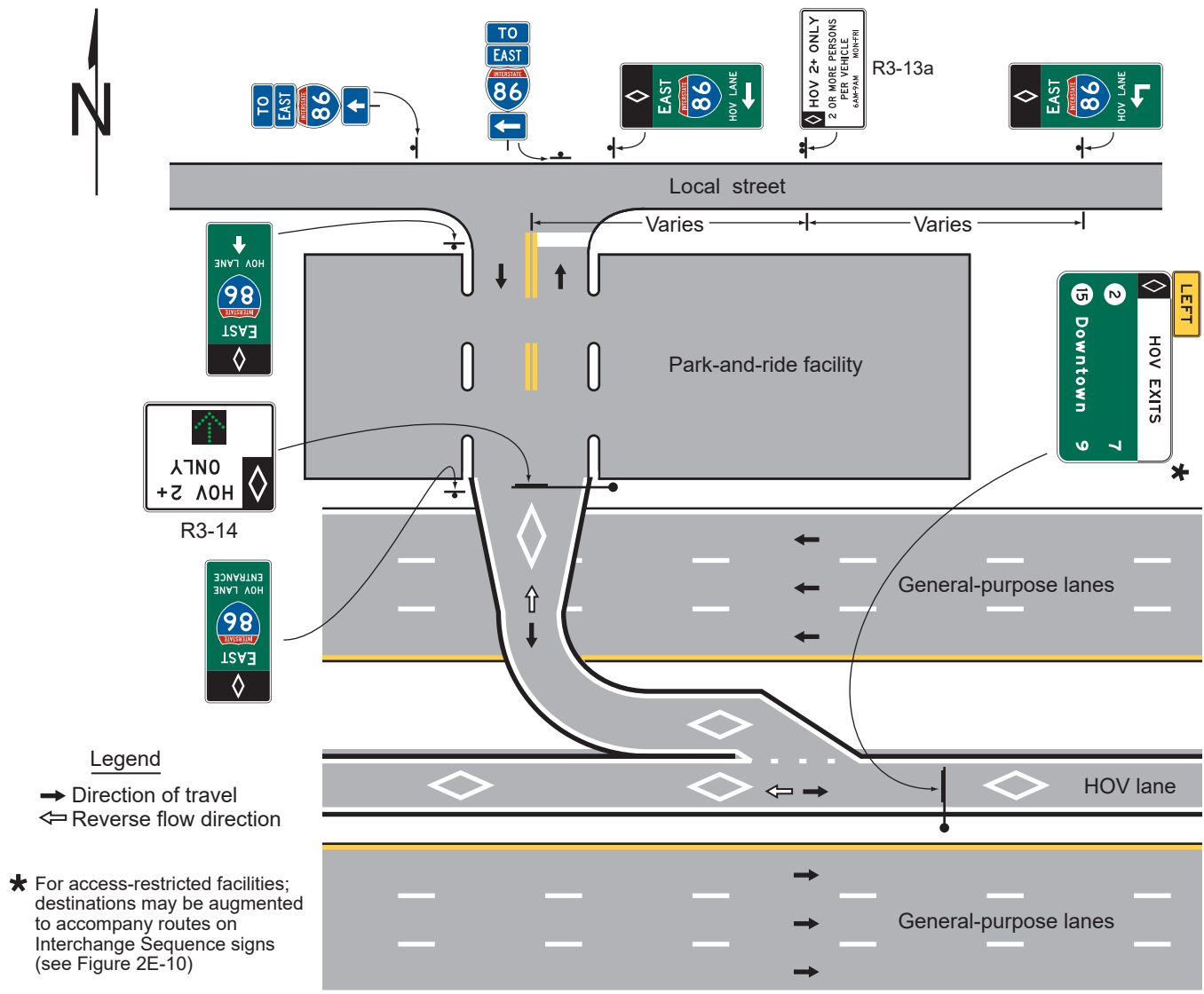
**Figure 2G-13. Examples of Signs for an Intermediate Egress from a Barrier-Separated or Buffer-Separated HOV Lane**

**Notes:**

1. For an exit on the left-hand side from an HOV lane, the same signing sequence would be used with adjustments made to sign messages
2. Geometry is for illustrative purposes only; use locally applied geometric criteria
3. The minimum vehicle occupancy requirement and hours of operation on the sign may vary for each facility
4. See Chapter 3E for pavement markings
5. Warning signs are not shown
6. Refer to Figure 2D-4 and Figure 2D-4(CA) for appropriate route shield and/or marker selection.



**Figure 2G-14. Example of Signing for a Direct Entrance Ramp to an HOV Lane from a Park-and-Ride Facility and a Local Street**



**Notes:**

1. The minimum vehicle occupancy requirement on the sign may vary for each facility
2. See Chapter 3E for pavement markings
3. Warning signs are not shown
4. Sign locations are approximate
5. Additional signs may be required to direct drivers from the surrounding streets into the park-and-ride lot and the HOV lane
6. Additional signs are required on the adjoining surface streets to inform non-HOVs that they should not enter the HOV facility
7. This figure illustrates a reversible HOV lane with a direct access ramp
8. The guide signs directing local street traffic to the HOV lane should include the word **ENTRANCE** when the direct access ramp does not traverse a park-and-ride facility

## Figure 2G-15. Exit Gore Sign for a Direct Exit from a Preferential Lane



E8-4

Note: An example of an HOV lane (diamond symbol) sign is illustrated. For other types of preferential lanes, the appropriate symbol or word message (see Section 2G.03) is displayed in white on the black background of the top portion of this sign.

### Figure 2G-15(CA). California Exit Gore Sign for a Direct Exit from a Preferential Lane



G83-6(CA)

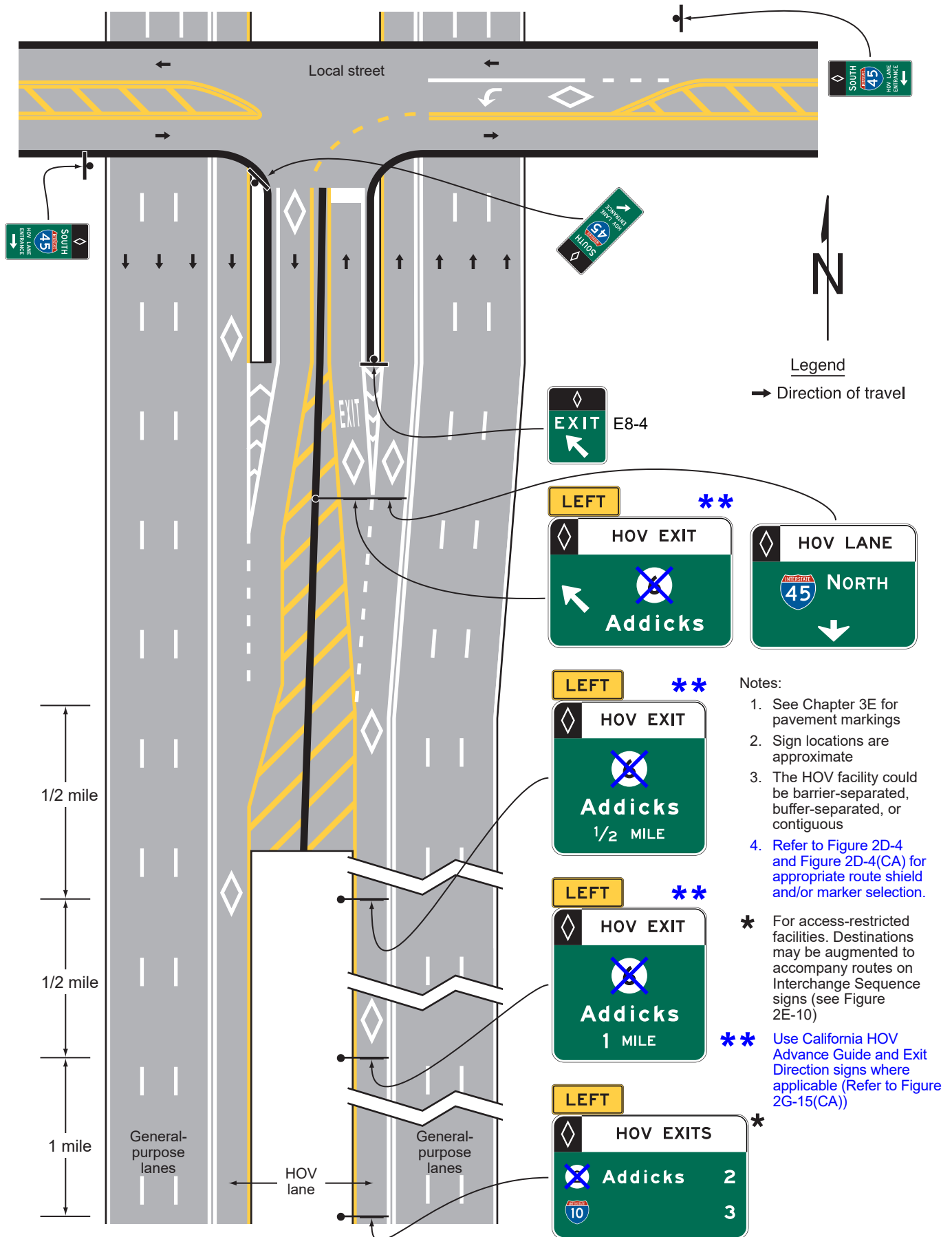


G85-12(CA)

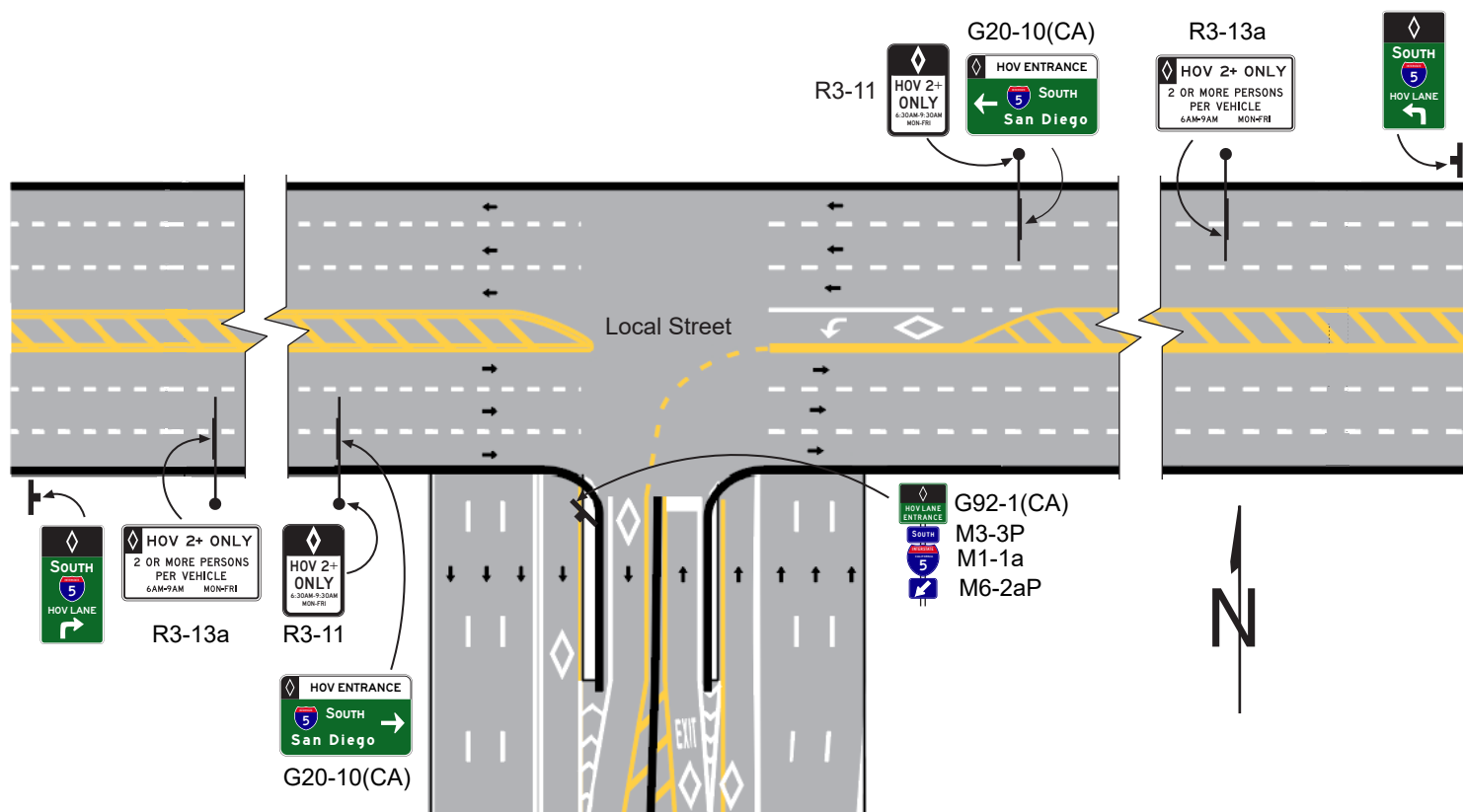


G86-15(CA)

**Figure 2G-16. Examples of Guide Signs for Direct HOV Lane Entrance and Exit Ramps**



**Figure 2G-16(CA). California Example of Guide Signs for Direct HOV Lane Entrance Ramp**



**Notes:**

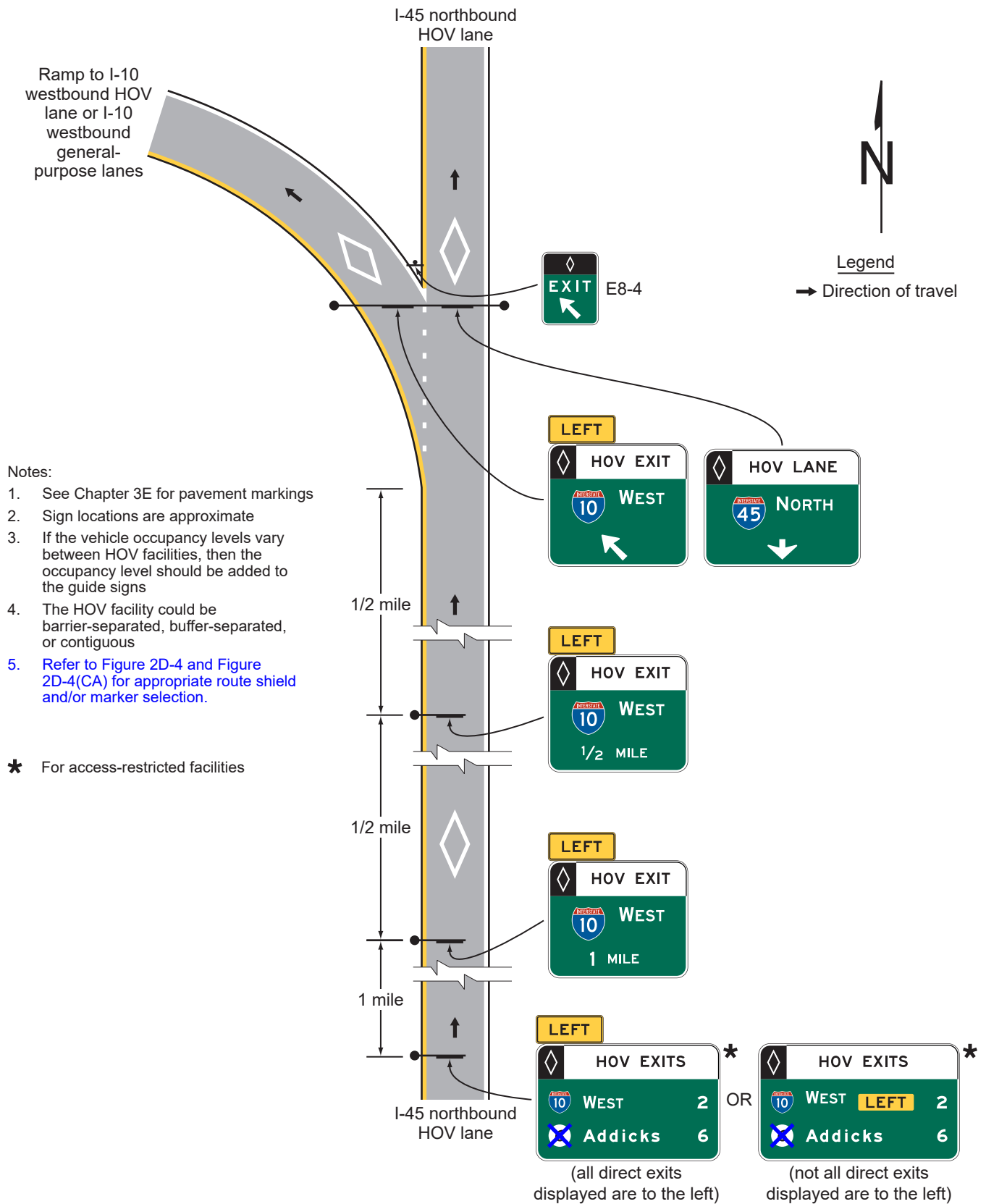
1. Refer to Chapter 3D for pavement markings
2. Sign locations are approximate

**LEGEND**

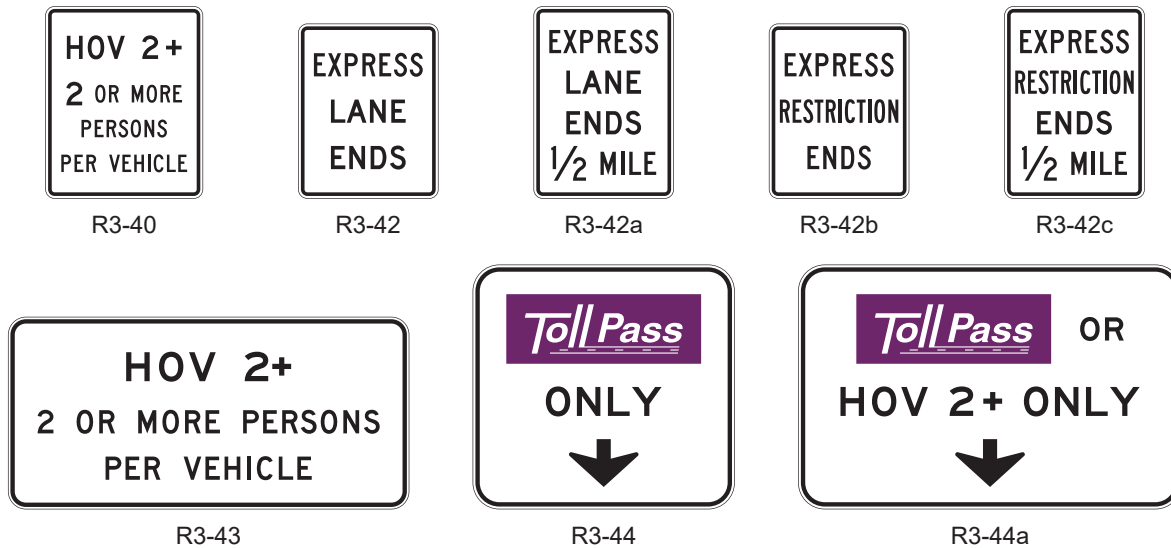
➔ Direction of Travel



**Figure 2G-17. Examples of Guide Signs for a Direct Access Ramp between HOV Lanes on Separate Freeways**

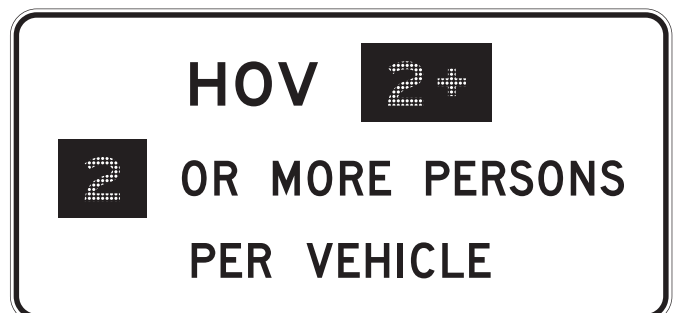
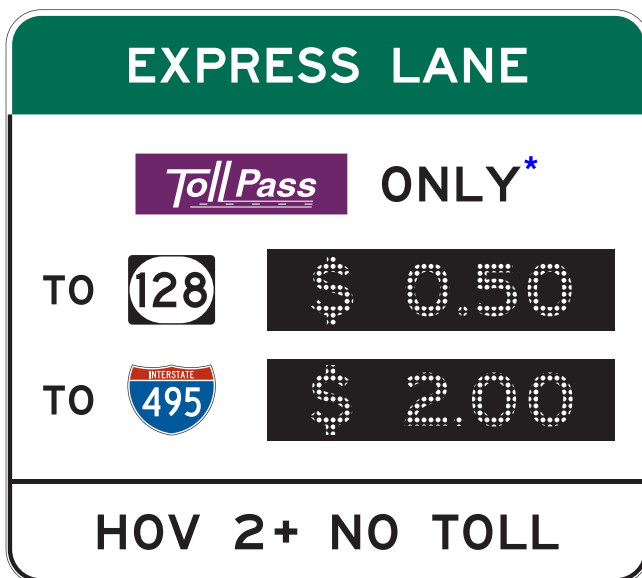
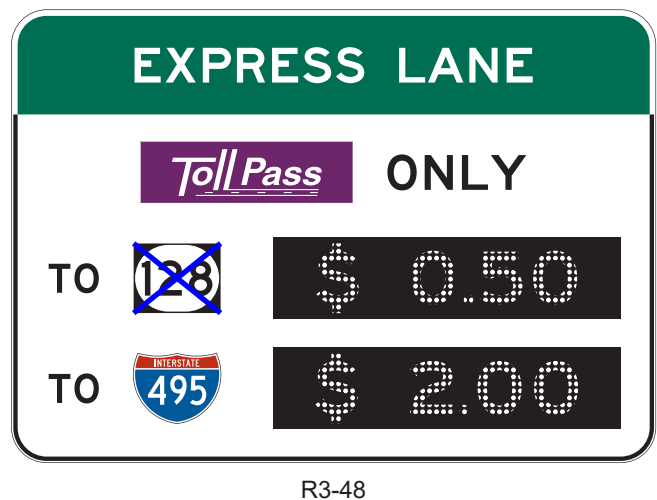


**Figure 2G-18. Regulatory Signs for Managed Lanes**



**Notes:**

1. The ETC pictograph shown is an example only. The pictograph for the toll facility's adopted ETC system shall be used.
2. Changeable message sign elements shall be used for the numerals displayed for the variable tolls.
3. Refer to Figure 2D-4 and Figure 2D-4(CA) for appropriate route shield and/or marker selection.



Example of a regulatory sign with changeable message elements

\* Refer to FHWA's List of Known Errors for error in sign. Refer to Section 1A.04 for more details.

**Figure 2G-19. Examples of Guide Signs for Entrances to Priced Managed Lanes**

**A – Entrance to a priced managed lane from a general-purpose lane**



**B – Direct entrance to a priced managed lane from a crossroad**



Notes:

1. The ETC pictographs shown are examples only. The pictograph for the toll facility's adopted ETC system shall be used.
2. The examples shown are for facilities on which registration in a toll account program is required for toll payments.

**Legend**  
→ Direction of travel

**Notes:**

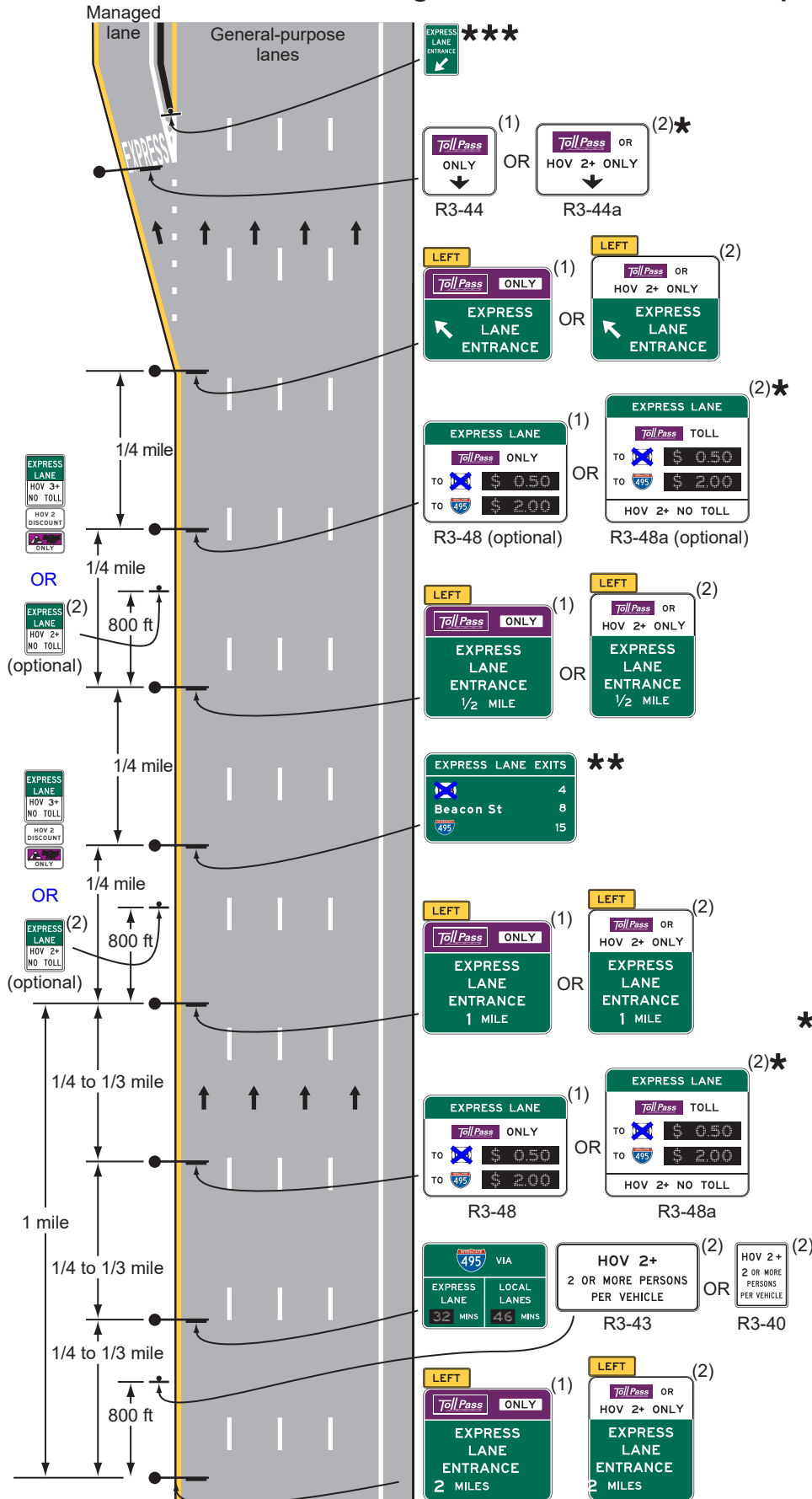
- For access to a managed lane on the right-hand side, the same signing sequence would be used with adjustments made to sign messages
- Geometry is for illustrative purposes only; use locally applied geometric criteria
- The minimum vehicle occupancy requirement and hours of operation on the sign may vary for each facility
- The basic toll rate for passenger vehicles is displayed. Reduced tolls might be available for registered ETC accounts or high-occupancy vehicles.
- See Chapter 3E for pavement markings
- Refer to Figure 2D-4 and Figure 2D-4(CA) for appropriate route shield and/or marker selection.

**\* Potential location of a Changeable Message Sign (CMS) for reversible or counter-flow operations**

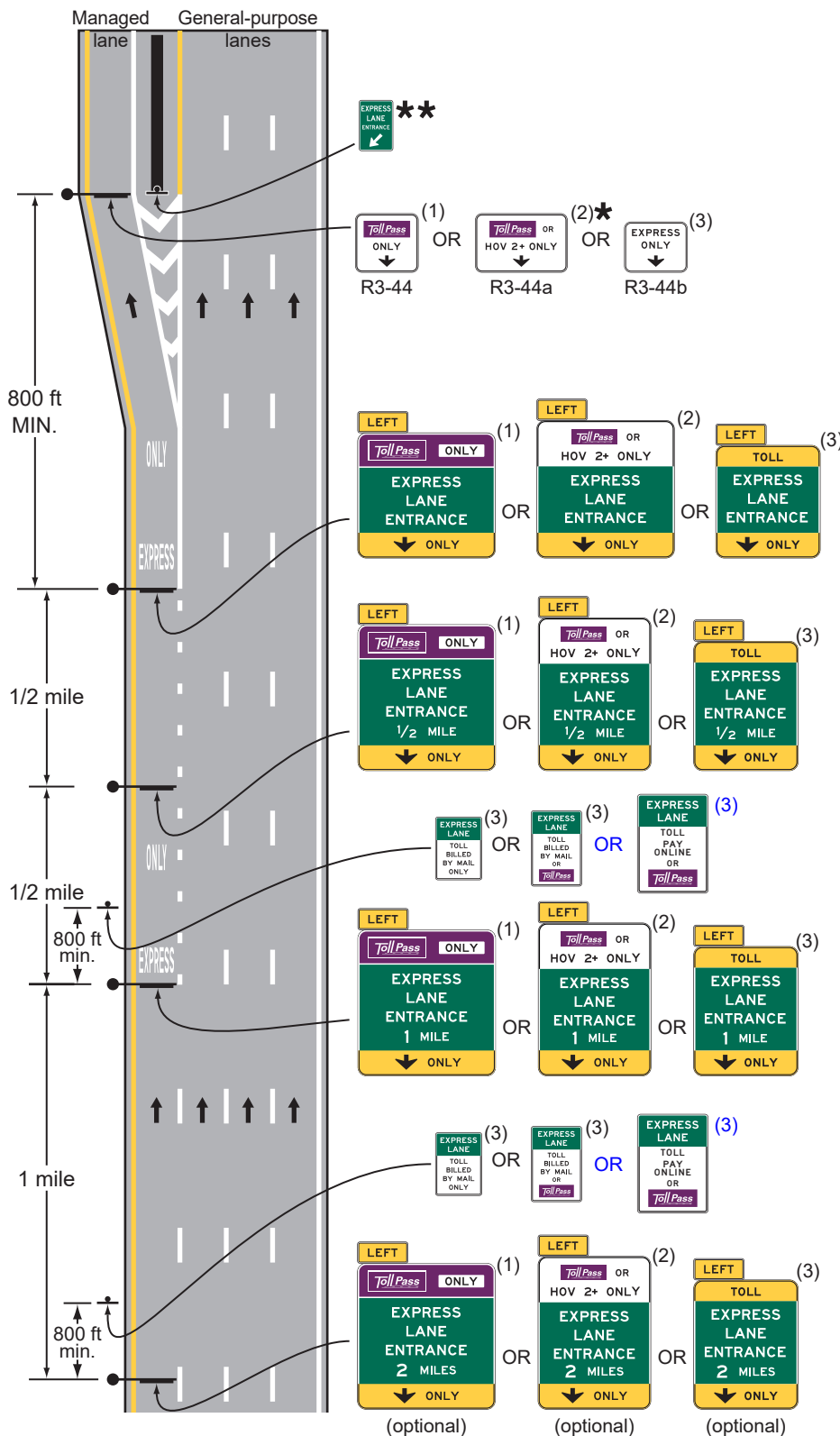
**\*\* For access-restricted facilities; destinations may be augmented to accompany routes on Interchange Sequence signs (see Figure 2E-10)**

**\*\*\* Barrier-separated facilities only**

**Figure 2G-21. Example of Signing for the Entrance to an Access-Restricted Priced Managed Lane – ETC Account Required**



**Figure 2G-22. Example of Signing for the Entrance to an Access-Restricted Priced Managed Lane Where a General-Purpose Lane Becomes the Managed Lane**



**Legend**

→ Direction of travel

- (1) All vehicles must have a registered ETC account. Toll discounts or exemptions through a registration program might be applicable for certain vehicles.
- (2) All vehicles except HOVs must have a registered ETC account. If registration is required for non-toll travel by HOV traffic, case (1) signing shall be used.
- (3) No registration in an ETC account is required. Tolls are billed by mail or online to vehicle owners through a license plate recognition system. ETC account payment might also be accepted by the system.

\* Potential location of a Changeable Message Sign (CMS) for reversible or counter-flow operations

\*\* Barrier-separated facilities only

**Notes:**

1. For access to a managed lane on the right-hand side, the same signing sequence would be used with adjustments made to sign messages
2. Geometry is for illustrative purposes only; use locally applied geometric criteria
3. The minimum vehicle occupancy requirement and hours of operation on the sign may vary for each facility
4. See Chapter 3E for pavement markings
5. See Figure 2G-21 for additional signing
6. Pricing signs not shown.



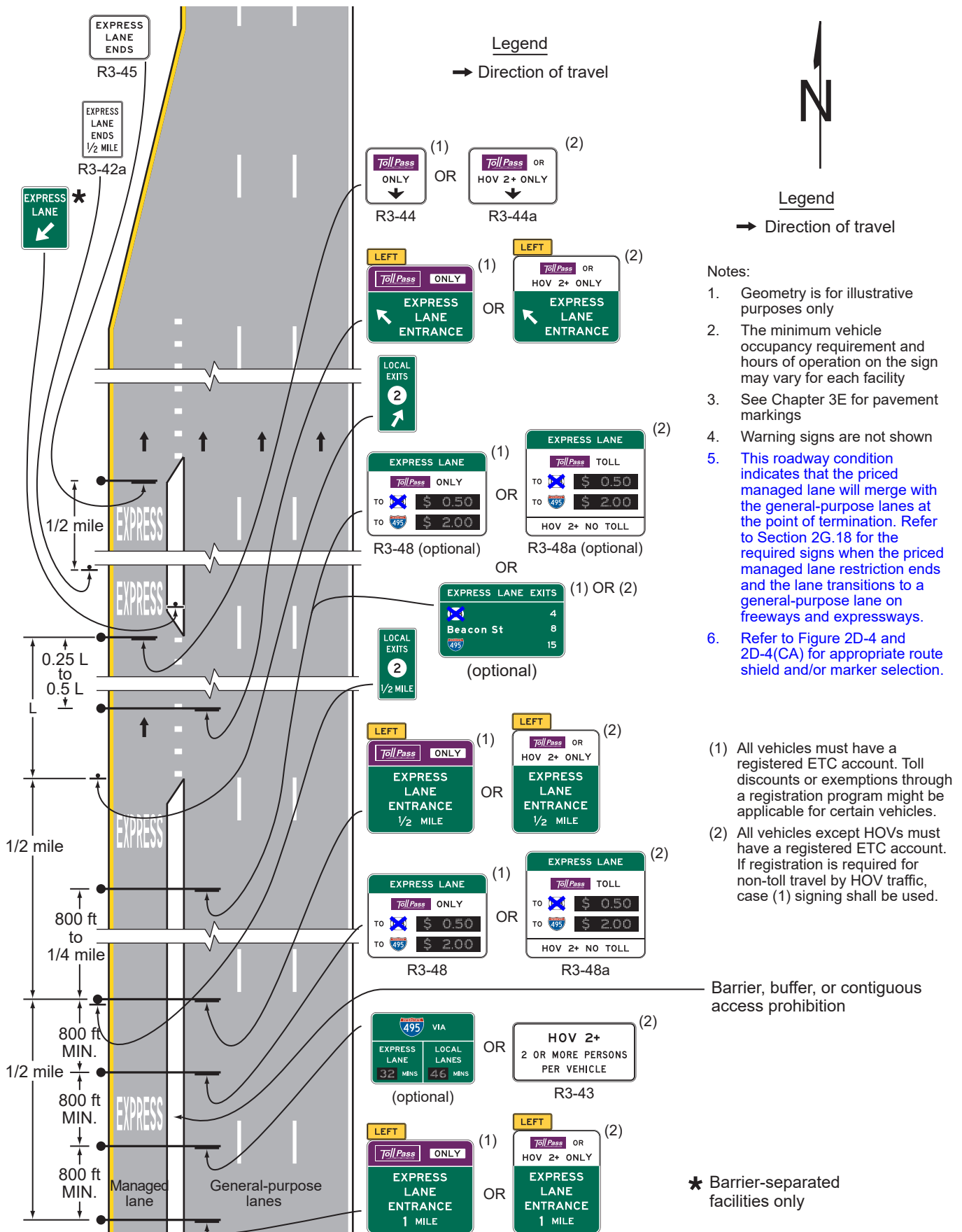
→ Direction of travel



1. For access to a managed lane on the right-hand side, the same signing sequence would be used with adjustments made to sign messages
2. Geometry is for illustrative purposes only; use locally applied geometric criteria
3. The minimum vehicle occupancy requirement and hours of operation on the sign may vary for each facility
4. See Chapter 3E for pavement markings
5. Warning signs are not shown
6. Refer to Figure 2D-4 and 2D-4(CA) for appropriate route shield and/or marker selection.

- (1) All vehicles must have a registered ETC account. Toll discounts or exemptions through a registration program might be applicable for certain vehicles.
- (2) All vehicles except HOVs must have a registered ETC account. If registration is required for non-toll travel by HOV traffic, case (1) signing shall be used.

**Figure 2G-24. Example of Signing for the Intermediate Entry to, Egress from, and End of Access-Restricted Priced Managed Lanes**

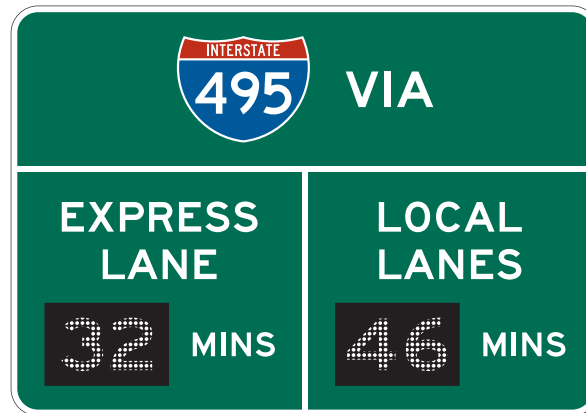


**Figure 2G-25. Example of an Exit Destinations Sign  
for a Managed Lane**



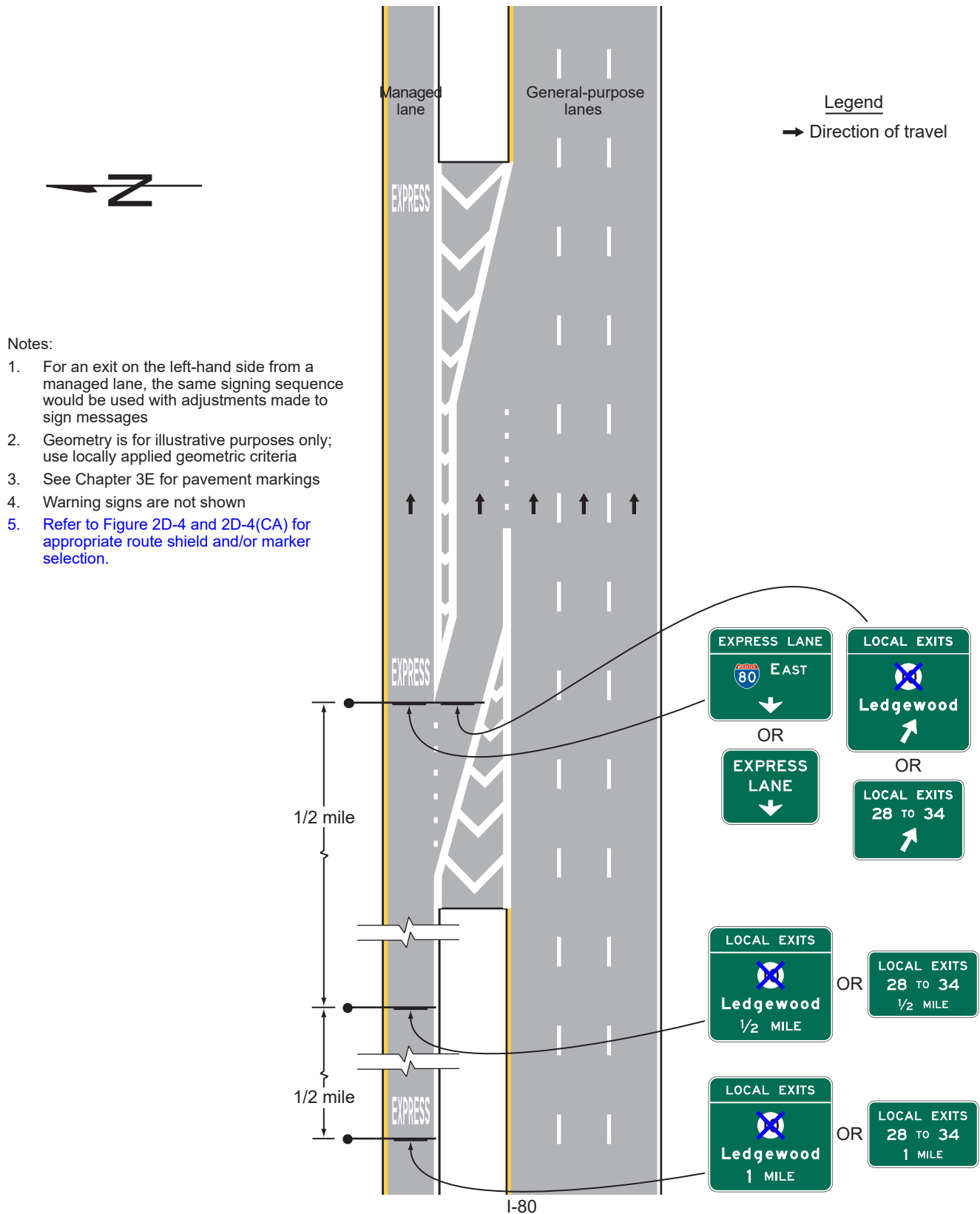
Note: The acronym "JCT" should be added adjacent to route shields, where applicable. Refer to Figure 2E-50 for reference.

**Figure 2G-26. Example of a Comparative Travel Time Information Sign for Preferential or Managed Lanes**

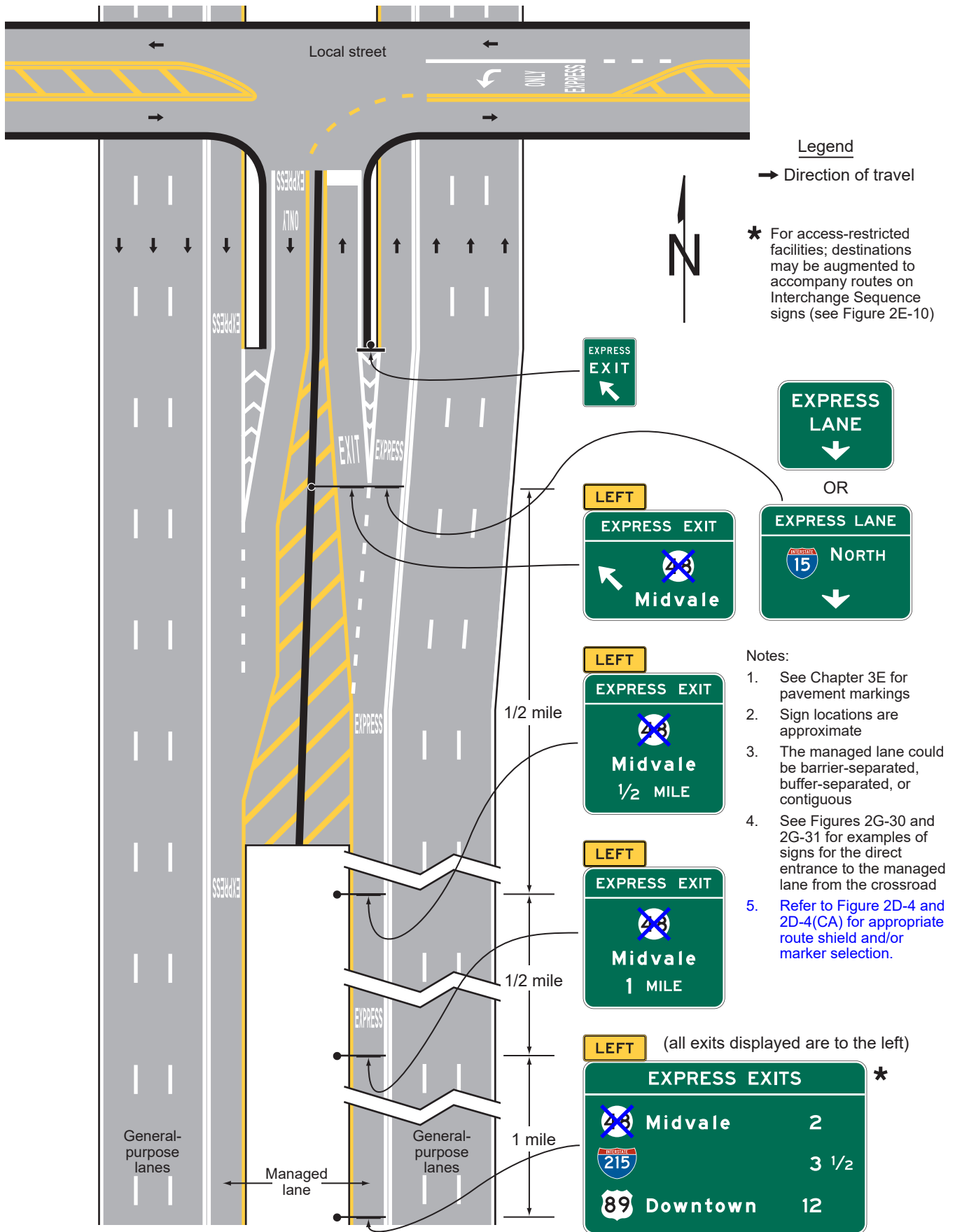


Note: CMS elements shall be used for the numerals displayed for the estimated travel times.

**Figure 2G-27. Examples of Guide Signs for an Intermediate Egress from a Barrier-Separated or Buffer-Separated Managed Lane**

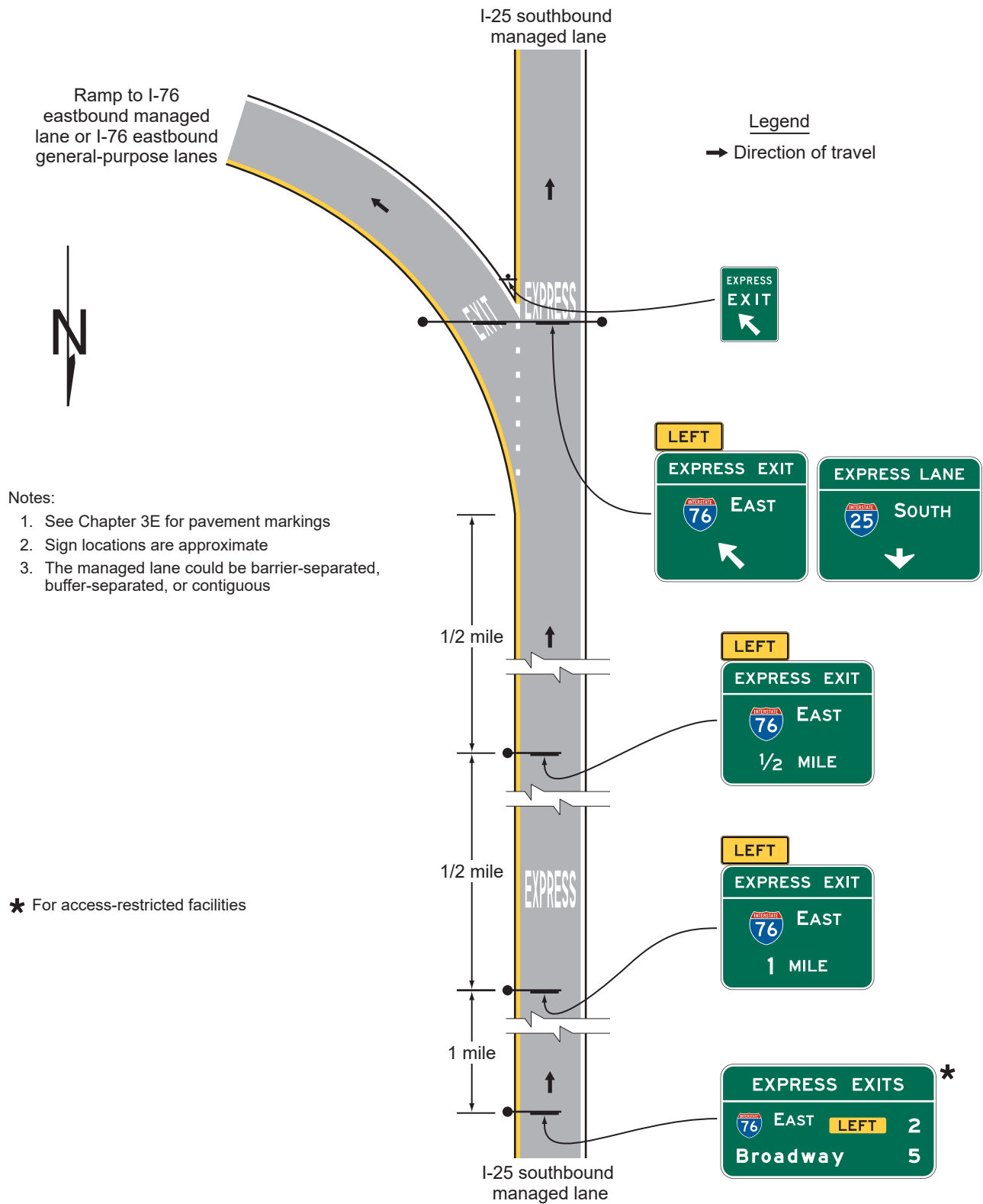


**Figure 2G-28. Examples of Guide Signs for Direct Managed Lane Entrance and Exit Ramps**

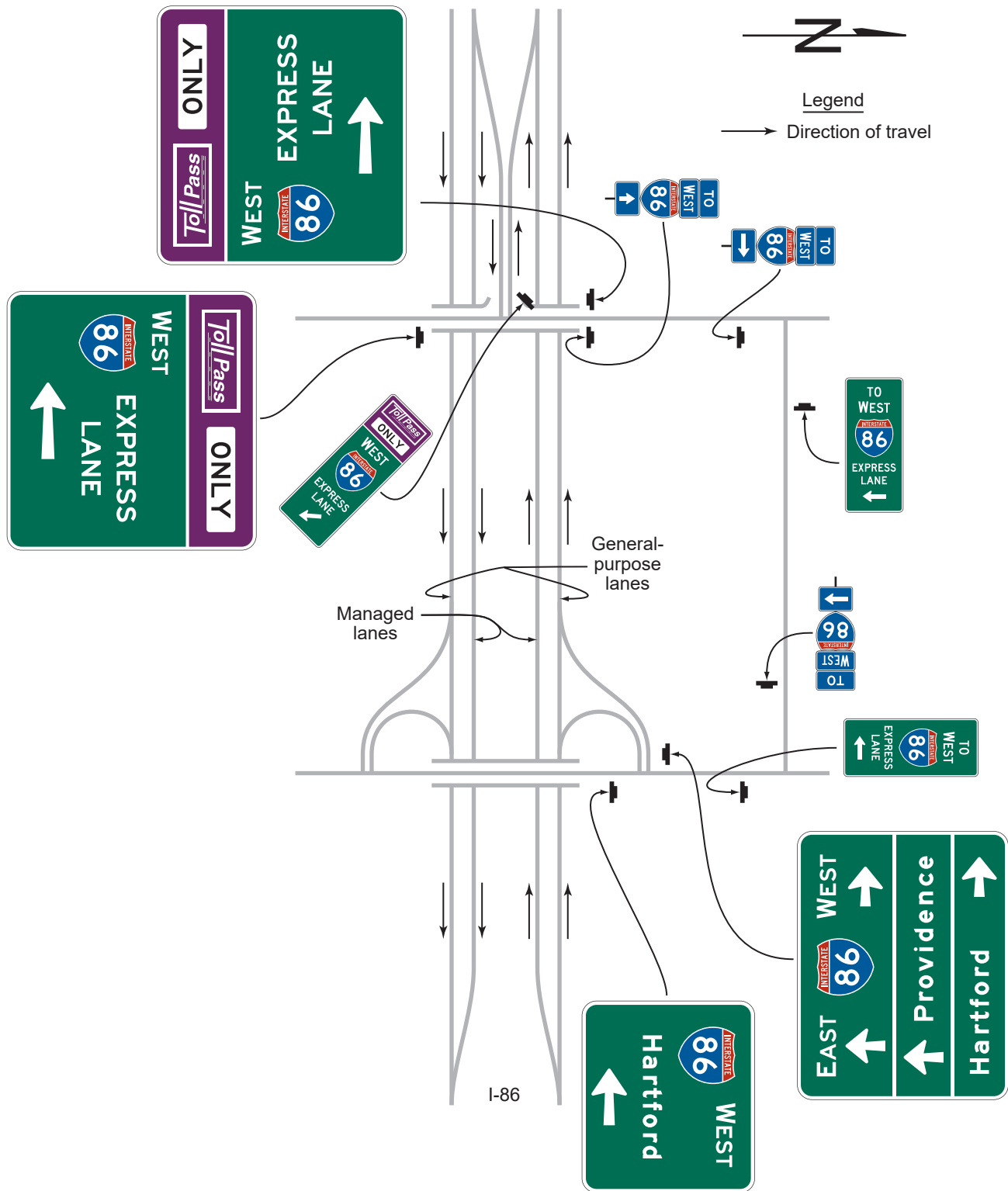




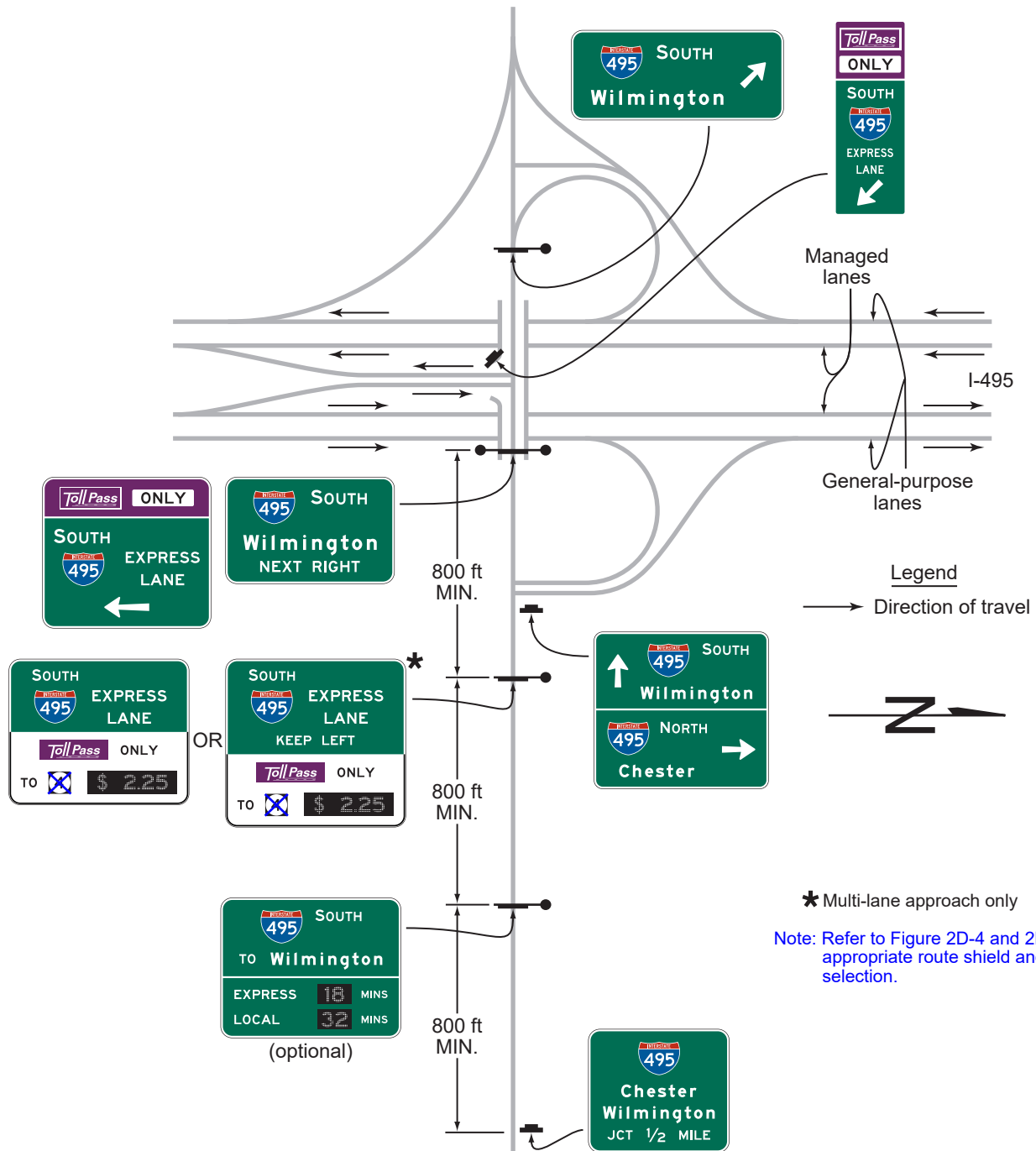
**Figure 2G-29. Examples of Guide Signs for a Direct Access Ramp between Managed Lanes on Separate Freeways**



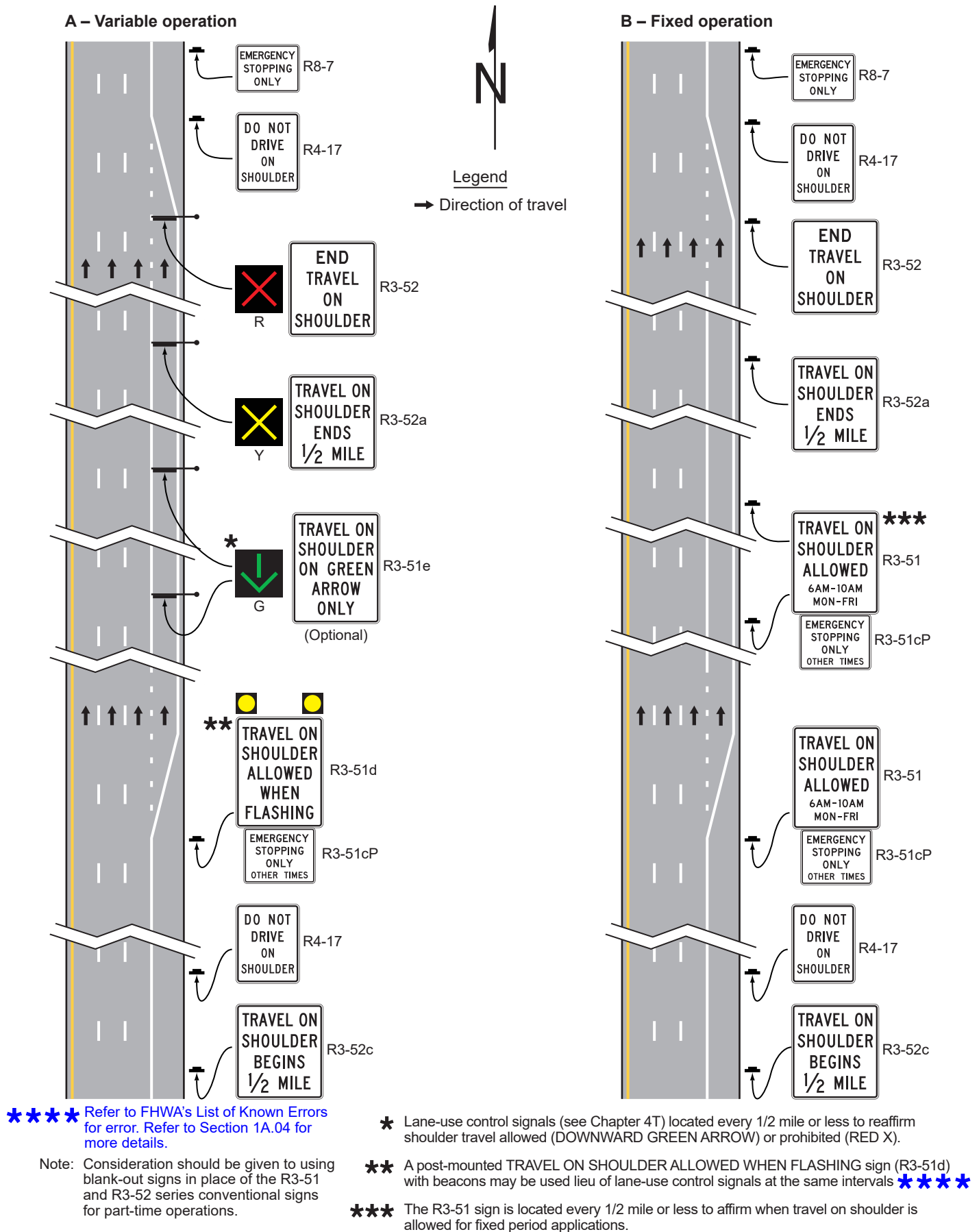
**Figure 2G-30. Examples of Guide Signs for a Direct Entrance Ramp to a Priced Managed Lane and Trailblazing to a Nearby Entrance to the General-Purpose Lanes**



**Figure 2G-31. Examples of Guide Signs for Separate Entrance Ramps to General-Purpose and Priced Managed Lanes from the Same Crossroad**

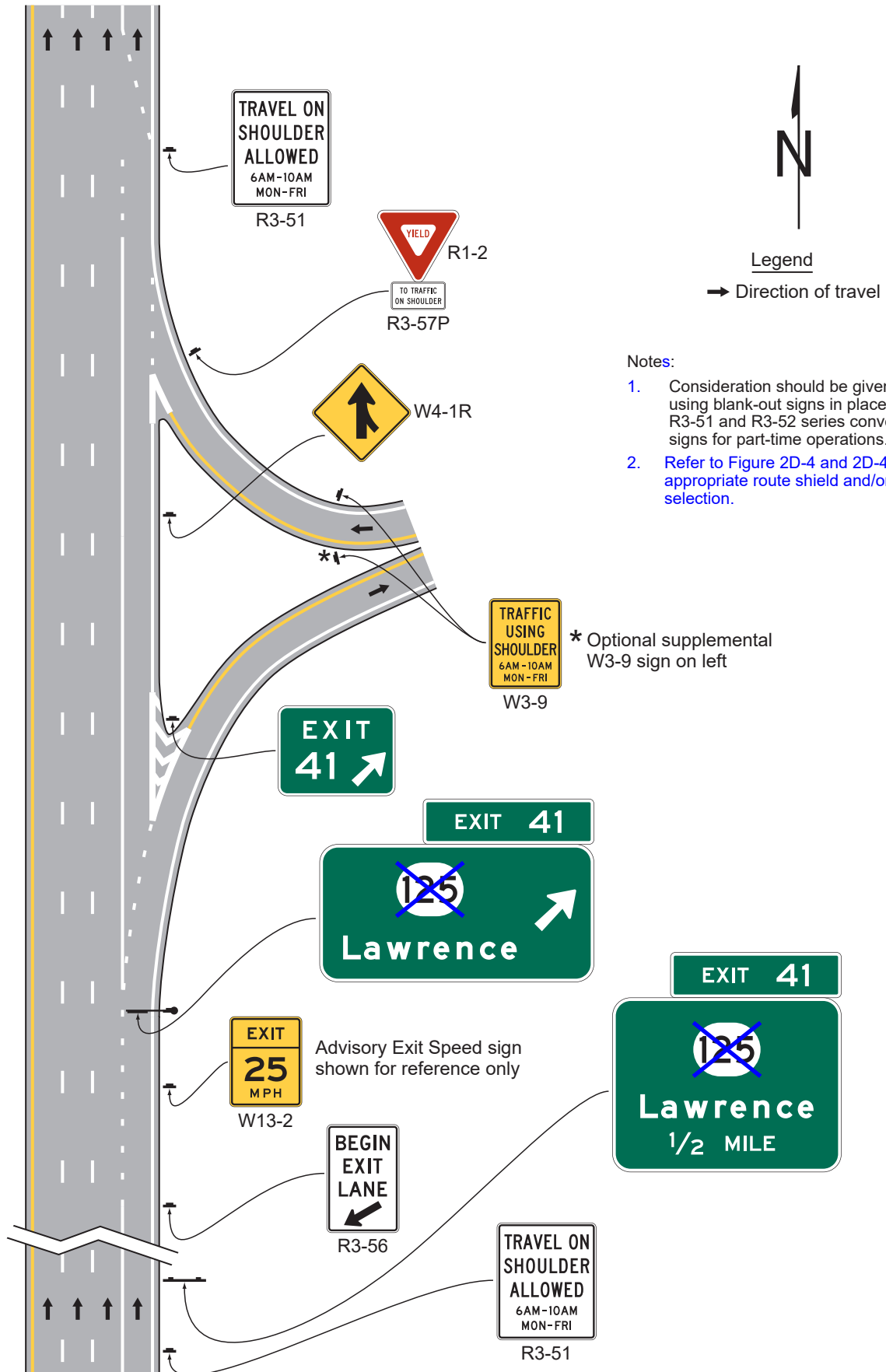


**Figure 2G-32. Examples of Signing for Part-Time Travel on a Shoulder (Sheet 1 of 4)**



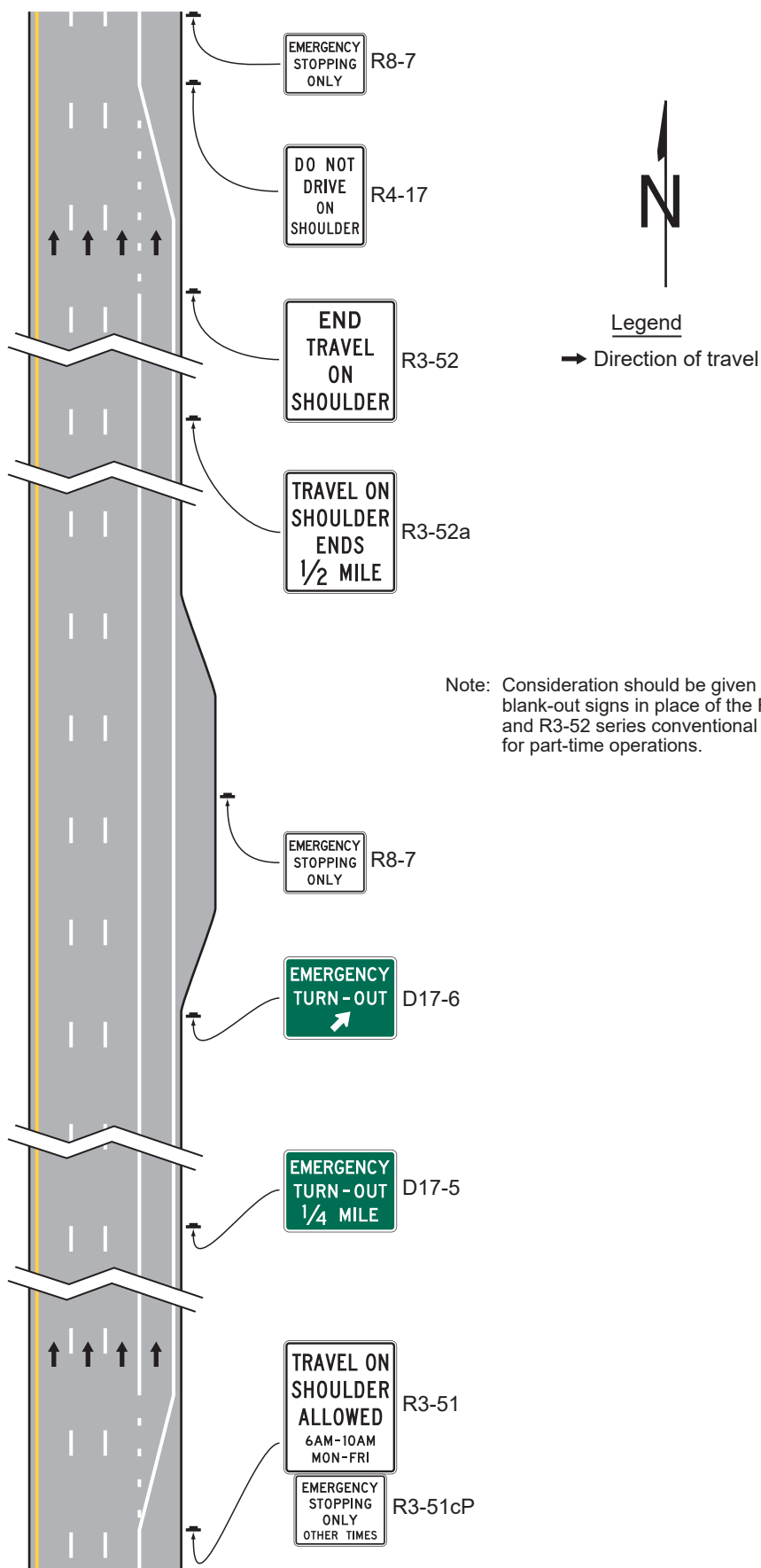
**Figure 2G-32. Examples of Signing for Part-Time Travel on a Shoulder (Sheet 2 of 4)**

**C – Signing at interchange ramps**



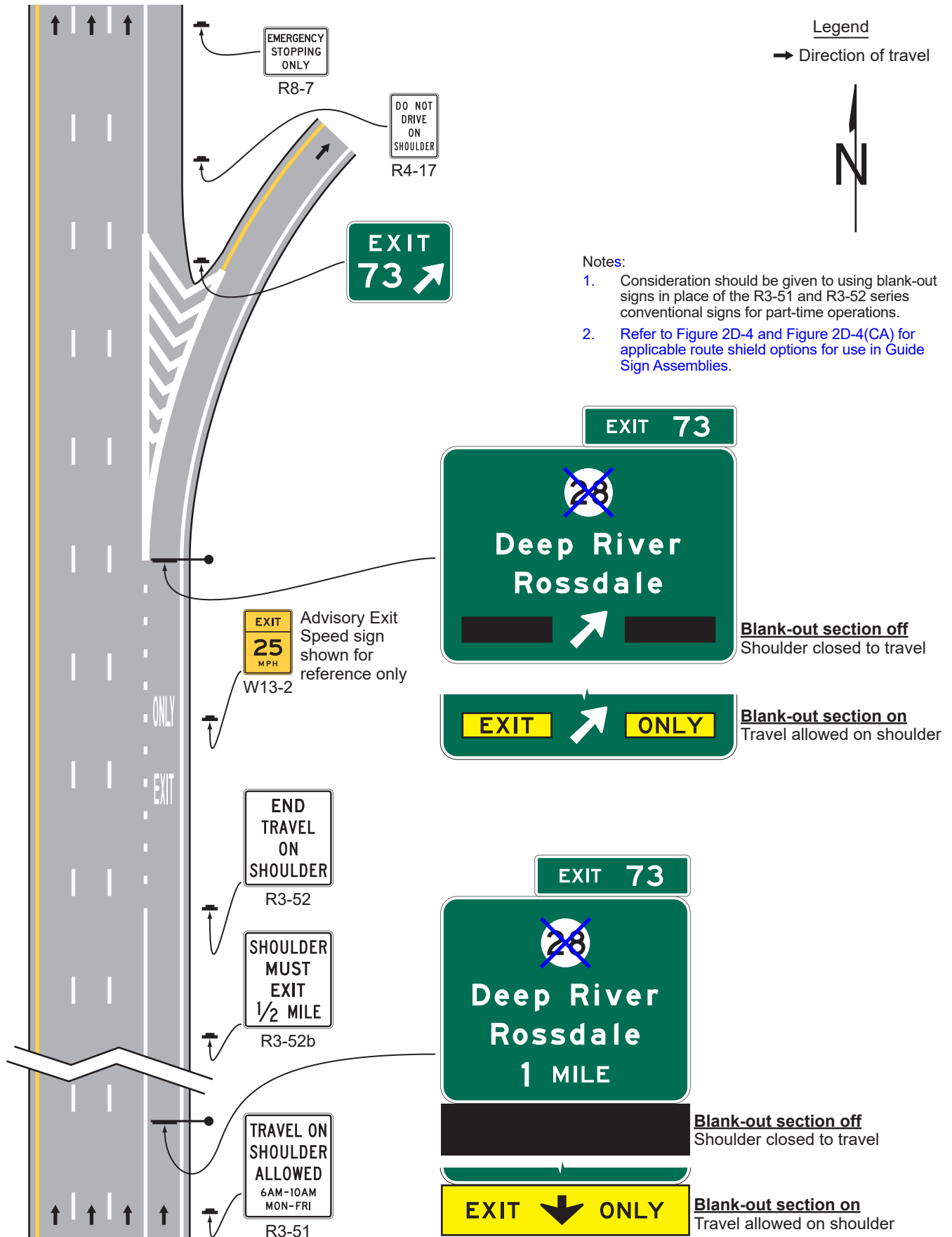
**Figure 2G-32. Examples of Signing for Part-Time Travel on a Shoulder (Sheet 3 of 4)**

**D – Emergency turnout signing for travel on shoulder applications**

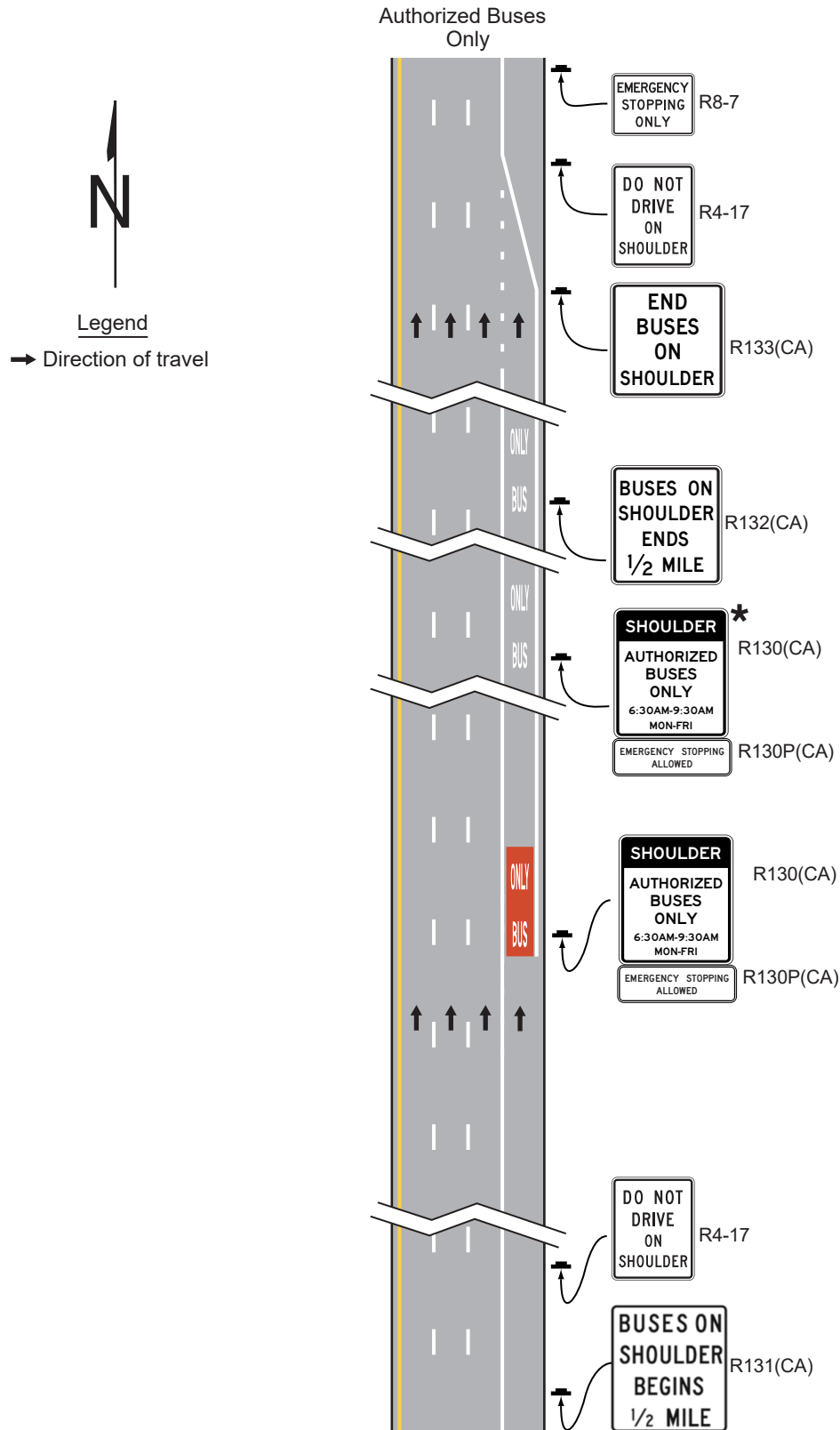


**Figure 2G-32. Examples of Signing for Part-Time Travel on a Shoulder (Sheet 4 of 4)**

**E – Travel on shoulder ends at an interchange exit ramp**



**Figure 2G-32(CA). Examples of Signing for Part-Time Travel on a Shoulder**

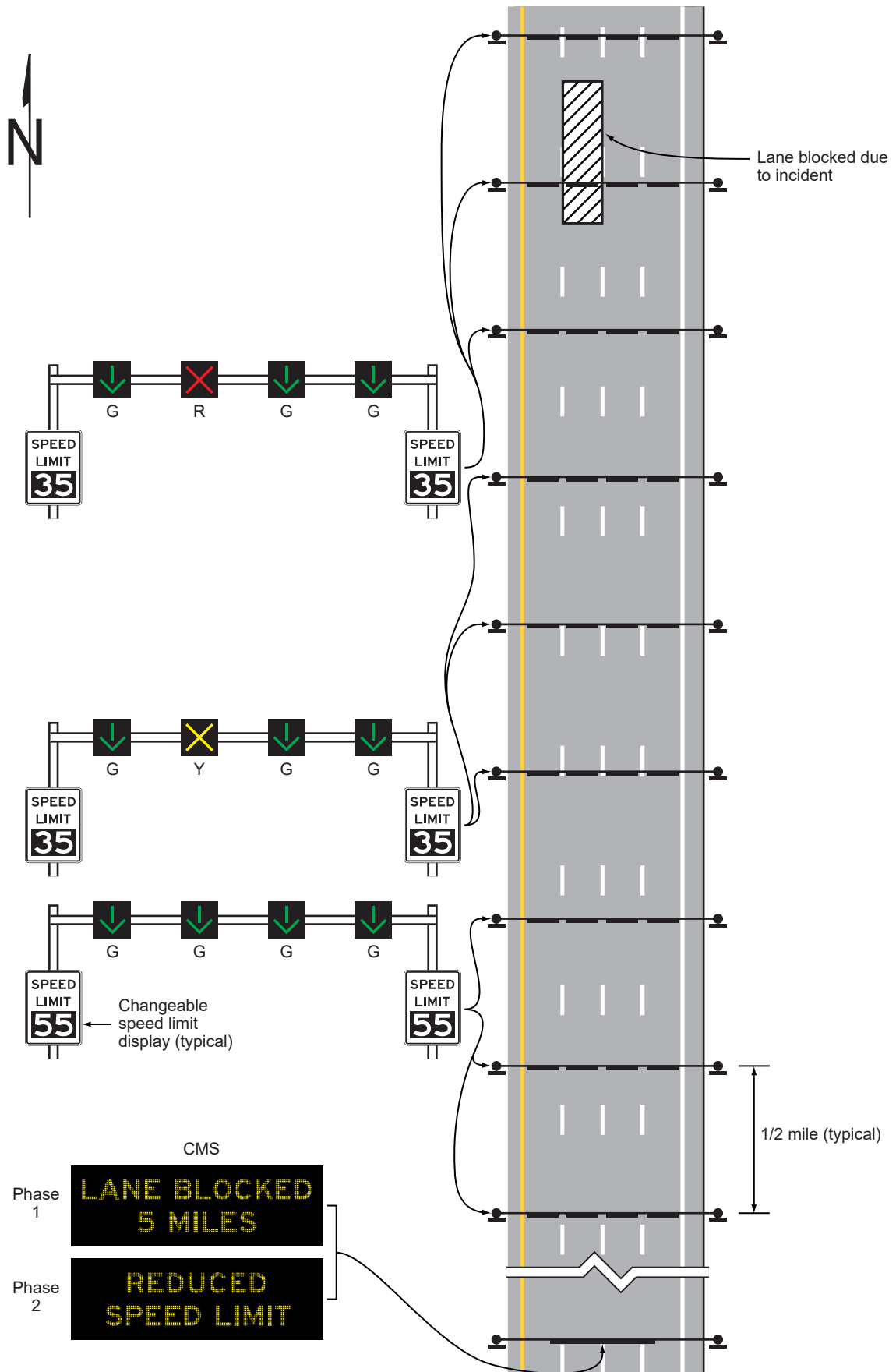


Note: Consideration should be given to using blank-out signs in place of the R130(CA), R131(CA), R132(CA) and R133(CA) conventional signs for part-time operations.

\* The R130(CA) sign is located every 1/2 mile or less to affirm when travel on shoulder is allowed for fixed period applications.



**Figure 2G-33. Example of Lane-Use Control Signals and Variable Speed Limit Signs for Active Lane Management During an Incident**



**Figure 2G-101(CA). California Signs and Plaques for Part-Time Transit Bus on Shoulder**

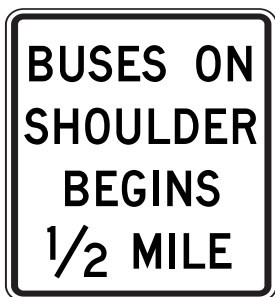
**A. Regulatory Signs**



R130(CA)



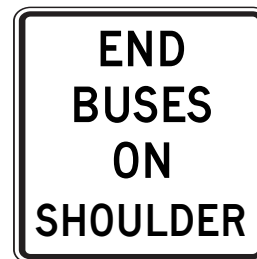
R130P(CA)



R131(CA)



R132(CA)



R133(CA)

**B. Warning Sign**



W130(CA)

**Table 2G-1. Managed and Preferential Lanes Sign and Plaque Minimum Sizes (Sheet 1 of 2)**

Sign or Plaque	Sign Designation	Section	Conventional Road		Expressway	Freeway	Oversized
			Single Lane	Multi-Lane			
Preferential Lane Vehicle Occupancy Definition (post-mounted)	R3-10,40a	2G.04	30 x 42	30 x 42	36 x 60	78 x 96*	78 x 96
Preferential Lane Operation - High-Occupancy Vehicles (post-mounted)	R3-11 series	2G.05	30 x 42	30 x 42	36 x 60	78 x 96*	78 x 96
Motorcycles Allowed (plaque)	R3-11hP	2G.05	30 x 15	30 x 15	36 x 18	78 x 36*	78 x 36
Preferential Lane Ahead or Ends - High-Occupancy Vehicles (post-mounted)	R3-12, 12a, 12b, 12c, 12d, 12e	2G.06 2G.07	30 x 42	30 x 42	36 x 60	48 x 84*	48 x 84
Preferential Lane Ahead or Ends (post-mounted)	R3-12f, 12g	2G.06 2G.07	30 x 36	30 x 36	36 x 48	48 x 60*	48 x 60
Preferential Lane Ends (post-mounted)	R3-12h	2G.07	36 x 48	36 x 48	48 x 66*	60 x 84*	60 x 84
Preferential Lane Vehicle Occupancy Definition (overhead)	R3-13,13a	2G.04	66 x 36	66 x 36	84 x 48	144 x 78	144 x 78
HOV Lane Operation (overhead)	R3-14,14a	2G.05	72 x 60	72 x 60	96 x 72	144 x 108	144 x 108
HOV Lane Operation (overhead)	R3-14b	2G.05	72 x 60	72 x 60	96 x 72	120 x 96	120 x 96
Preferential Lane Operation (overhead)	R3-14c	2G.05	90 x 60	90 x 60	108 x 72	156 x 102	156 x 102
HOV Lane Ahead (overhead)	R3-15	2G.06	66 x 36	66 x 36	84 x 48	102 x 60	102 x 60
HOV Lane Begins XX Miles (overhead)	R3-15a	2G.06	78 x 48	114 x 72	144 x 84	150 x 108	150 x 108
HOV Lane Ends (overhead)	R3-15b,15c	2G.07	66 x 36	66 x 36	84 x 48	102 x 60	102 x 60
Preferential Lane Ahead or Ends (overhead)	R3-15d,15e	2G.06 2G.07	42 x 36	42 x 36	54 x 48	72 x 60	72 x 60
Priced Managed Lane Vehicle Occupancy Definition (post-mounted)	R3-40	2G.18	—	—	54 x 66*	54 x 66*	66 x 78
Priced Managed Lane Ends (post-mounted)	R3-42	2G.18	—	—	48 x 60*	48 x 60*	60 x 78
Priced Managed Lane Ends Advance (post-mounted)	R3-42a	2G.18	—	—	48 x 66*	48 x 66*	60 x 84
Priced Managed Lane Restriction Ends (post-mounted)	R3-42b	2G.18	—	—	48 x 60*	48 x 60*	60 x 78
Priced Managed Lane Restriction Ends Advance (post-mounted)	R3-42c	2G.18	—	—	48 x 66*	48 x 66*	60 x 84
Priced Managed Lane Vehicle Occupancy Definition	R3-43	2G.18	—	—	138 x 66	138 x 66	—
Priced Managed Lane Operation (overhead)	R3-44	2G.18	—	—	90 x 84	90 x 84	—
Priced Managed Lane Operation (overhead)	R3-44a	2G.18	—	—	132 x 84	132 x 84	—
Priced Managed Lane Operation (overhead)	R3-44b	2G.18	—	—	90 x 72	90 x 72	—
Priced Managed Lane Ends (overhead)	R3-45	2G.18	—	—	90 x 66	90 x 66	—
Priced Managed Lane Restriction Ends (overhead)	R3-45a	2G.18	—	—	114 x 66	114 x 66	—
Priced Managed Lane Toll Rate	R3-48	2G.18	—	—	Varies	Varies	—
Priced Managed Lane Toll Rate	R3-48a	2G.18	—	—	Varies	Varies	—
Part-Time Travel on Shoulder Operation	R3-51	2G.21	—	—	66 x 78*	66 x 78*	—
No Trucks (plaque)	R3-51aP	2G.21	—	—	66 x 12*	66 x 12*	—
No Trucks or Buses (plaque)	R3-51bP	2G.21	—	—	66 x 24*	66 x 24*	—
Emergency Stopping Only Other Times (plaque)	R3-51cP	2G.21	—	—	54 x 42*	54 x 42*	—

**Table 2G-1. Managed and Preferential Lanes Sign and Plaque Minimum Sizes (Sheet 2 of 2)**

Sign or Plaque	Sign Designation	Section	Conventional Road		Expressway	Freeway	Oversized
			Single Lane	Multi-Lane			
Part-Time Travel on Shoulder Variable Operation	R3-51d	2G.21	—	—	66 x 84*	66 x 84*	—
Part-Time Travel on Shoulder on Green Arrow	R3-51e	2G.24	—	—	66 x 84*	66 x 84*	—
Part-Time Travel on Shoulder Ends	R3-52	2G.21	—	—	66 x 72*	66 x 72*	—
Part-Time Travel on Shoulder Ends Advance	R3-52a	2G.21	—	—	66 x 72*	66 x 72*	—
Shoulder Must Exit Advance	R3-52b	2G.21	—	—	66 x 72*	66 x 72*	—
Part-Time Travel on Shoulder Begins Advance	R3-52c	2G.21	—	—	66 x 72*	66 x 72*	—
Begin Exit Lane	R3-56	2G.21	—	—	48 x 72*	48 x 72*	—
To Traffic on Shoulder (plaque)	R3-57P	2G.21	—	—	36 x 18	36 x 18	—
Traffic Using Shoulder	W3-9	2G.22	—	—	36 x 48	48 x 60	—
High-Occupancy Vehicles (plaque)	W16-11P	2G.09	24 x 12	24 x 12	30 x 18	30 x 18	30 x 18
Preferential Lane Entrance Gore	E8-1	2G.10	—	—	48 x 96	48 x 96	—
Preferential Lane Intermediate Entrance Gore	E8-1a	2G.10	—	—	48 x 84	48 x 84	—
Preferential Lane Entrance Direction (overhead)	E8-2	2G.10	—	—	228 x 72	228 x 72	—
Preferential Lane Entrance Direction (post-mounted)	E8-2a	2G.10	—	—	186 x 108	186 x 108	—
Preferential Lane Entrance Advance	E8-3	2G.10	—	—	186 x 96	186 x 96	—
Preferential Lane Direct Exit Gore	E8-4	2G.15	—	—	60 x 78*	60 x 78*	—
Preferential Lane Intermediate Egress Direction	E8-5	2G.13	—	—	Varies x 90	Varies x 90	—
Preferential Lane Intermediate Egress Advance	E8-6	2G.13	—	—	Varies x 84	Varies x 84	—

Notes: 1. Larger signs may be used when appropriate  
2. Dimensions are shown as width x height, in inches

\* Smaller signs may be used or formatted for use on the median barrier

**Table 2G-1(CA). California Managed and Preferential Lane Signs and Plaques Minimum Sizes**

Sign or Plaque	Sign Designation	Section	Conventional Road		Expressway	Freeway	Oversized
			Single Lane	Multi-Lane			
HOV Advance Lane Assignment	G20-10(CA)	2G.14	VAR x 110	VAR x 110	VAR x 110	—	—
HOV LANE ENTRANCE	G92-1(CA)	2G.14, 2G.19	36 x 36	36 x 36	48 x 42	—	—
No Left Turn Specific Hours EXCEPT BUSES AND HOV ___ +	R33B(CA)	2G.03, 2G.102(CA)	24 x 60	24 x 60	—	—	—
No Left Turn WHEN METERED EXCEPT BUSES AND HOV ___ +	R33C(CA)	2G.03, 2G.102(CA)	24 x 60	24 x 60	—	—	—
Specific Hours/Days (plaque)	R82aP(CA)	2G.06	30 x 12	30 x 12	36 x 18	36 x 18	48 x 24
Specific Hours/Days (plaque)	R82bP(CA)	2G.06	30 x 24	30 x 24	36 x 24	36 x 24	48 x 36
LEFT (CENTER OR RIGHT) LANE DO NOT STOP (BUSES ONLY)	R88(CA)	2G.03, 2G.102(CA)	30 x 30	30 x 30	—	—	—
ALL VEHICLES STOP ON RED	R90-1(CA)	2G.03, 2G.102(CA)	24 x 30	24 x 30	—	—	—
LEFT (CENTER OR RIGHT) LANE HOV ___ + OR MORE ONLY WHEN METERED (24 HOURS)	R91-1(CA)	2G.03, 2G.102(CA)	30 x 54	30 x 54	—	—	—
(HOV) NO TRUCKS 2 AXLES OR MORE – NO VEHICLES WITH TRAILERS	R91-4(CA)	2G.03, 2G.04	36 x 66	36 x 66	36 x 66	36 x 66	48 x 78
AUTOS/PICKUPS 2 SEATERS WITH 2 PERSONS OK (plaque)	R91bP(CA)	2G.03, 2G.04	30 x 18	36 x 18	36 x 18	36 x 18	48 x 24
Mandatory/Optional HOV Movement Lane Control	R94(CA)	2G.03, 2G.05	60 x 42	60 x 42	—	—	—
Part-Time Bus Travel on Shoulder Operation	R130(CA)	2G.21	36 x 42	36 x 42	42 x 60*	78 x 90*	78 x 90
EMERGENCY Stopping Allowed (plaque)	R130P(CA)	2G.21	36 x 12	36 x 12	42 x 15*	78 x 24*	78 x 24
Part-Time Bus Travel on Shoulder Begins Advance	R131(CA)	2G.21	36 x 42	36 x 42	54 x 66*	78 x 84*	78 x 84
Part-Time Bus Travel on Shoulder Ends Advance	R132(CA)	2G.21	36 x 42	36 x 42	54 x 66*	78 x 84*	78 x 84
Part-Time Bus Travel on Shoulder Ends	R133(CA)	2G.21	36 x 42	36 x 42	54 x 66*	78 x 84*	78 x 84
HOV VIOLATION \$ ___ MINIMUM FINE	SR50-1(CA)	2G.101(CA)	—	—	192 x 70	192 x 70	—
HOV VIOLATION \$ ___ MINIMUM FINE	SR50-2(CA)	2G.101(CA)	30 x 66	30 x 66	36 x 78	36 x 78	48 x 96
RIGHT LANE BUS LANE AHEAD	SR60-1(CA)	2G.06	30 x 42	30 x 42	30 x 42	—	—
RIGHT LANE BUS LANE AHEAD ON X ST.	SR60-2(CA)	2G.06	30 x 42	30 x 42	30 x 42	—	—
RIGHT LANE BUSES TAXIS ONLY 24 HOURS	SR60-4(CA)	2G.05	30 x 42	30 x 42	30x 42	—	—
RIGHT LANE TRAINS RIGHT TURNS ONLY 24 HOURS	SR60-6(CA)	2G.05	30 x 42	30 x 42	30 x 42	—	—
RIGHT LANE BUSES TAXIS ONLY Specific Hours/Days with Downward Arrow	SR60-8(CA)	2G.05	54 x 80	54 x 80	54 x 80	—	—
(HOV) Lane Reduction	W11-1(CA)	2G.08	30 x 60	30 x 60	36 x 60	36 x 60	48 x 72
(HOV) Merge	W59-1(CA)	2G.08	30 x 60	30 x 60	36 x 60	36 x 60	48 x 72
(HOV) Advisory Exit (Ramp) Speed	W72B(CA)	2G.08	36 x 66	36 x 66	48 x 78	48 x 78	60 x 102
(HOV) THRU TRAFFIC MERGE LEFT (RIGHT)	W74-1(CA)	2G.08	30 x 60	30 x 60	36 x 60	36 x 60	48 x 72
BUSES USING SHOULDER	W130(CA)	2G.22	—	—	36 x 48	48 x 60	—

\* Smaller signs may be used or formatted for use on the median barrier