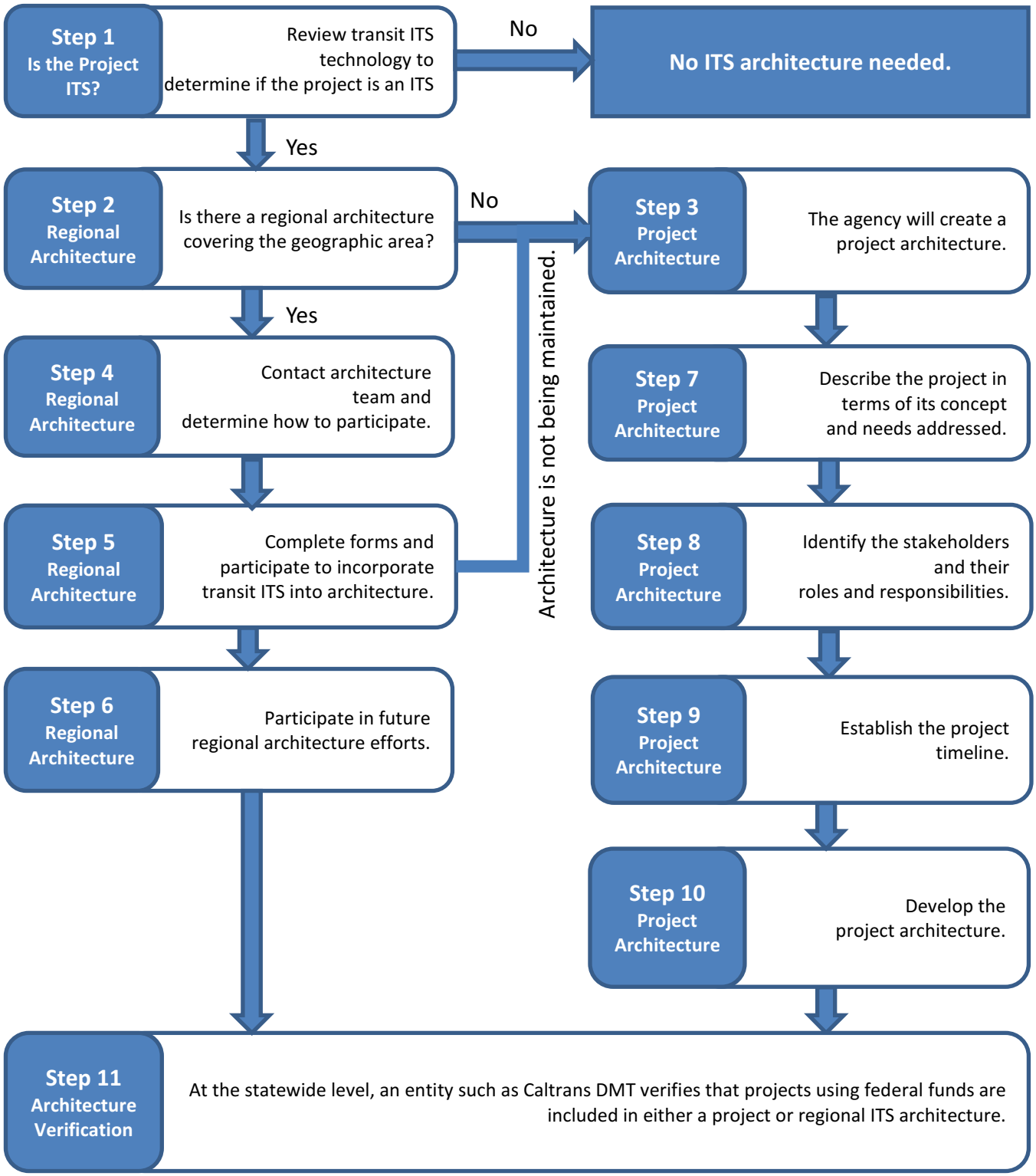ITS Architecture Process for Transit Providers