

Watsonville Area Projects

Consolidated Fact Sheet

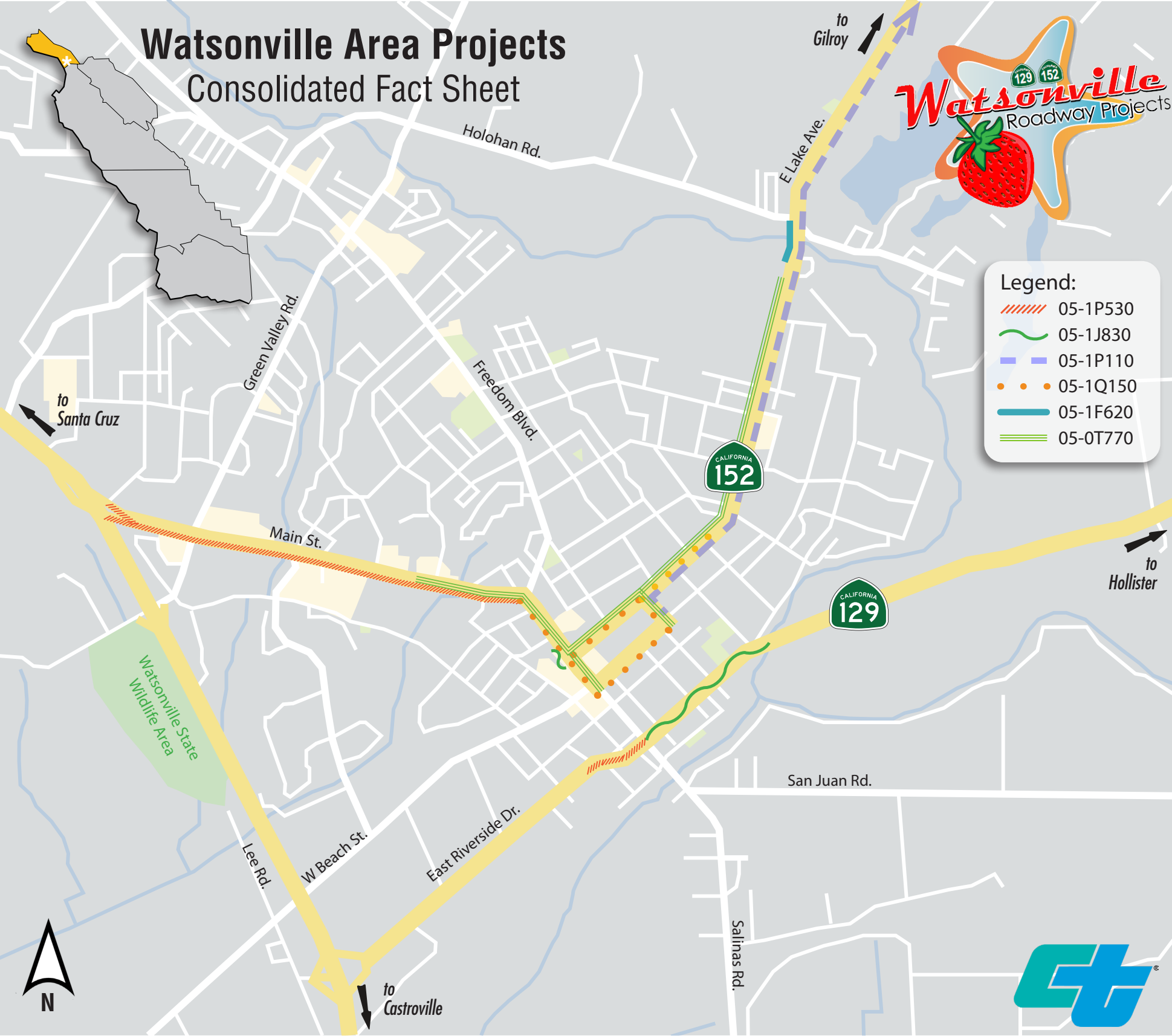

Legend:

- //// 05-1P530
- ~ 05-1J830
- 05-1P110
- 05-1Q150
- 05-1F620
- === 05-0T770

Clean California Watsonville

- Location: Route 152 from Holm Rd. to Freedom Blvd.
 - Route 129 from Locust St. to Main St.
- Work Description: Beautify and transform the highway right of way and public spaces with transportation art and safety measure enhancements.
- Current Phase: PS&E (Design Phase)
- Construction Dates: Winter 2022 - Spring 2026
- Construction Capital Cost: \$1 Million
- Project Manager: Heidi Borders at heidi.borders@dot.ca.gov

Route 129 Rehabilitation

- Location: From Route 1 to east of Blackburn St.
 - Route 152 from Main St. to Wagner Ave.
- Work Description: Rehabilitate pavement and lighting, replace sign panels, construct new curb ramps, crosswalks, flashing beacons, and bike lanes.
- Current Phase: PS&E (Design Phase)
- Construction Dates: Spring 2025 - Spring 2026
- Construction Capital Cost: \$8.44 Million
- Project Manager: Nicholas Heisdorf at nicholas.heisdorf@dot.ca.gov

Watsonville Route 152 Rehabilitation

- Location: Route 152 from Route 1 Junction to east of Carlton Rd.
- Work Description: Preserve flexible Class 2 and 3 pavement using 3R and CAPM strategies, replace and upgrade guardrail, culverts, and traffic signals, upgrade curb ramps to ensure ADA compliance, and implement a road diet, bulb-outs, and other complete street features.
- Current Phase: PID (Project Initiation Phase)
- Construction Dates: Spring 2032 - Spring 2033
- Construction Capital Cost: \$25 Million
- Project Manager: Heidi Borders at heidi.borders@dot.ca.gov

Downtown Watsonville Safety Project

- Location: Route 152 between Freedom Blvd. to Beck St.
- Work Description: Construct curb extensions (bulbouts) and high visibility ladder style crosswalks to enhance pedestrian safety.
- Current Phase: PID (Project Initiation Phase)
- Construction Dates: Spring 2026 - Summer 2026
- Construction Capital Cost: \$4.1 Million
- Project Manager: Heidi Borders at heidi.borders@dot.ca.gov

Downtown Watsonville Safety Project

- Location: East of Watsonville, east of Beverly Dr. to Holohan/College Rd.
- Work Description: Construct accessible pathway, concrete barrier, retaining wall, curb gutter and sidewalk to meet ADA Standards.
- Current Phase: PS&E (Design Phase)
- Construction Dates: Winter 2023 - Winter 2024
- Construction Capital Cost: \$1.68 Million
- Project Manager: Nicholas Heisdorf at nicholas.heisdorf@dot.ca.gov

Holohan Road Intersection Improvements

- Location: Intersection of Holohan Rd. and College Rd.
- Work Description: Operational improvements (Caltrans financial contribution only)
- Current Phase: RW (Right of Way)
- Construction Dates: Fall 2022 - Summer 2023
- Construction Capital Cost: \$2.4 Million
- Project Manager: Heidi Borders at heidi.borders@dot.ca.gov

Construction Schedule

Project	2022				2023				2024				2025				2026				2027				2028				2029				2030				2031				2032				2033			
	WI	SP	SU	FA	WI	SP	SU	FA	WI	SP	SU	FA	WI	SP	SU	FA	WI	SP	SU	FA	WI	SP	SU	FA	WI	SP	SU	FA	WI	SP	SU	FA	WI	SP	SU	FA	WI	SP	SU	FA	WI	SP	SU	FA				
05-1P530	////																																															
05-1J830	~																																															
05-1P110	---																																															
05-1Q150	●●																																															
05-1F620	—																																															
05-0T770	===																																															