STATE OF CALIFORNIA • DEPARTMENT OF TRANSPORTATION

02-24-15A11:04 RCVD

DBE COMMITMENT

DES-OE-0102.10D (REV 11/2014)

CONTRACT NO.
04-259404

BID AMOUNT
$ A-$11,071,408.00 + B-$1,950,500.00 = Total $13,021,908.00

BID OPENING DATE
2/18/2015

BIDDER'S NAME
GORDON N. BALL, INC.

DBE GOAL FROM CONTRACT (%)
12%

DBE PRIME CONTRACTOR CERTIFICATION[1]	TOTAL NUMBER OF ALL SUBCONTRACTS (DBE & NON-DBE)	TOTAL VALUE OF ALL SUBCONTRACTS (DBE & NON-DBE)
NONE	7	$3,577,185.00

BID ITEM NO.	ITEM OF WORK AND DESCRIPTION OF SERVICES TO BE SUBCONTRACTED OR MATERIALS TO BE PROVIDED[2]	WORK CATEGORY CODES[3]	NAME OF DBEs (Must be certified on the date bids are opened. Include Caltrans' certification no., DBE address, and phone number. Show 2nd and lower tier subcontractors)	AMOUNT ($)
31,34,35,41	AS DESCRIBED IN THE ITEMS	C8320,	FRANK MEDINA GEN'L ENGINEERING	$99,856.33
49-53,	LISTED	C5620	10096 AHART ROAD	
90-94,112,			OROVILLE, CA 95966	
128-131			530.743.0744	
			CALTRANS #14717	
83	AC DIKE	C3940	A.C. DIKE CO.	$14,250.00
			2788 VENTURE DRIVE	
			LINCOLN, CA 95648	
			916.652.0159	
			CALTRANS #219	

Show all DBE firms being claimed for credit, regardless of tier. Attach written confirmation from each DBE shown stating that it will be participating in the Contract to perform the specific work shown for the specific amount agreed to.

The names of the 1st tier DBE subcontractors and items of work must be consistent with the Subcontractor List (Pub Cont Code § 4100 et seq.).

[1]Each DBE prime contractor must enter its certification number and show all work to be performed by DBEs, including work performed by its own forces.

[2]If 100% of an item is not to be performed or furnished by the DBE, describe the exact portion of item to be performed or furnished.

[3]Use Work Category Codes from the California Unified Certification Program database.

	Total Claimed Participation	SEE NEXT PAGE $ / SEE NEXT PAGE %

The bidder acknowledges that it is committed to use the DBEs shown on this form to meet the Contract goal (49 CFR 26.53).

SEE NEXT PAGE

Signature of Bidder
SEE NEXT PAGE

Date

SEE NEXT PAGE

(Area Code) Phone Number

SEE NEXT PAGE

Person to Contact (Type or Print Name)

ADA Notice: For individuals with sensory disabilities, this document is available in alternate formats. For information call (916) 654-6410 or TDD (916) 654-3880 or write Records and Forms Management, 1120 N Street, MS-89, Sacramento, CA 95814.

STATE OF CALIFORNIA • DEPARTMENT OF TRANSPORTATION

02-24-15A11:04 RCVD

DBE COMMITMENT

DES-OE-0102.10D (REV 11/2014)

CONTRACT NO.
04-259404

BID AMOUNT
$ A-$11,071,408.00 + B-$1,950,500.00 = Total $13,021,908.00

BID OPENING DATE
2/18/2015

BIDDER'S NAME
GORDON N. BALL, INC.

DBE GOAL FROM CONTRACT (%)
12%

DBE PRIME CONTRACTOR CERTIFICATION[1]	TOTAL NUMBER OF ALL SUBCONTRACTS (DBE & NON-DBE)	TOTAL VALUE OF ALL SUBCONTRACTS (DBE & NON-DBE)
NONE	7	$3,577,185.00

BID ITEM NO.	ITEM OF WORK AND DESCRIPTION OF SERVICES TO BE SUBCONTRACTED OR MATERIALS TO BE PROVIDED[2]	WORK CATEGORY CODES[3]	NAME OF DBEs (Must be certified on the date bids are opened. Include Caltrans' certification no., DBE address, and phone number. Show 2nd and lower tier subcontractors)	AMOUNT ($)
61	TRUCKING - Z-2 ADL SOIL - SEE ATTACHED QUOTE FOR DETAILS AND BREAKDOWN	C9607, C9603, C9604	BRADLEY TANKS, INC. 402 HARTZ AVE., BLDG C. DANVILLE, CA 94526 925.229.2900 CALTRANS #38563	$201,376.00

Show all DBE firms being claimed for credit, regardless of tier. Attach written confirmation from each DBE shown stating that it will be participating in the Contract to perform the specific work shown for the specific amount agreed to.

The names of the 1st tier DBE subcontractors and items of work must be consistent with the Subcontractor List (Pub Cont Code § 4100 et seq.).

[1]Each DBE prime contractor must enter its certification number and show all work to be performed by DBEs, including work performed by its own forces.

[2]If 100% of an item is not to be performed or furnished by the DBE, describe the exact portion of item to be performed or furnished.

[3]Use Work Category Codes from the California Unified Certification Program database.

	Total Claimed Participation	$315,482.33
		2.9 %

The bidder acknowledges that it is committed to use the DBEs shown on this form to meet the Contract goal (49 CFR 26.53).

Signature of Bidder

2/23/2015
Date

925.838.5675
(Area Code) Phone Number

TRISTEN DAVIS - ESTIMATING
Person to Contact (Type or Print Name)

ADA Notice: For individuals with sensory disabilities, this document is available in alternate formats. For information call (916) 654-6410 or TDD (916) 654-3880 or write Records and Forms Management, 1120 N Street, MS-89, Sacramento, CA 95814.

FRANK MEDINA GENERAL ENGINEERING
10096 AHART ROAD
OROVILLE, CA 95966
OFFICE - 530-743-0744; FAX - 530-743-9352

DBE

PROPOSAL

State Lic # 644373 Class A C13 C31 roxanne.medina@att.net

Certified DBE: CT014717 2/2/16 expires
Certified SBE: 8270
Certified ESBE: FRM5425230P

Laborers Local 18
Operators Local 3
Air Quality Compliant
Public Work Registration
#1000005534

FAXED ON 02/18/15 Project: 04-259404
Bid Date: 02/18/15

Addendums: 3 Freight Included: Yes Sales Tax Included: Yes
Quote Valid: 30 Days Permits: No Construction Staking: No USA: No
Traffic Control: 3 DAYS Back Charges: No Retention Withheld: No Bond Premium: 2%
Prevail Wage: YES Union: YES HazMat/Lead Compliance: NO

Item No.	Item	Item Price	Unit	Qty	Total
31	TREATED WOOD WASTE	1.00	LB	2500	$2,500.00
34	REMOVE GUARD RAIL	12.00	LF	190	$2,280.00
35	REMOVE FLARED END SECTION	250.00	EA	13	$3,250.00
41	REMOVE ROADSIDE SIGN	100.00	EA	73	$7,300.00
49	RELOCATE MAILBOX	375.00	EA	7	$2,625.00
50	RELOCATE ROADSIDE SIGN	200.00	EA	1	$200.00
51	ADJUST INLET	1800.00	EA	2	$3,600.00
52	ADJ FRM CVR TO GRADE	1200.00	EA	3	$3,600.00
53	ADJ VLV BOX FRM CVR T GRADE	850.00	EA	1	$850.00
90	FURN SNG SHEET ALUM SIGN	9.53	SQFT	550	$5,241.50
91	FURN SNG SHEET ALUM SIGN	10.33	SQFT	120	$1,239.60
92	FURN SNG SHEET ALUM SIGN	17.71	SQFT	13	$230.23
93	ROADSIDE SIGN ONE POST	325.00	EA	93	$30,225.00
94	ROADSIDE SIGN TWO POST	650.00	EA	1	$650.00
112	DRAINAGE INLET MARKER	125.00	EA	110	$13,750.00
128	OBJECT MARKER TYPE P	75.00	EA	57	$4,275.00
129	MIDWEST GRDRAIL WOOD POST 1 TC	42.00	LF	220	$9,240.00
130	END ANCHOR ASSEM SFT 2 TC	700.00	EA	4	$2,800.00
131	ALTERN FLARED TERM SYSTEM	3000.00	EA	2	$6,000.00
			TOTAL		$99,856.33

***Quote is based on all items. If you would like to break up packages please call us for approval.
***Excluding any painting or Electrical work on any items.
*** Quote INCLUDES 2 mobilizations. Additional mobilizations to be charged at $750 ea.
***Quote is based on Regualr shift hours M-F. Weekends, Holidays, and Night Work subject to wage
***Stand By Time: $250 per Hour Excluding Weekend or Holiday Hours
***Bid Items that require night work the item price reflect night work rate.

IN

Back To Query Form

Search Returned 1 Records

Thu Feb 19 12:13:02 PST 2015

Query Criteria

Firm/DBA Name: frank medina
Firm Type: DBE

Firm ID	14717
Firm/DBA Name	FRANK MEDINA GENERAL ENGINEERING CONTRACTOR
Address Line1	10096 AHART ROAD
Address Line2	
City	OROVILLE
State	CA
Zip Code1	95966
Zip Code2	
Mailing Address Line1	
Mailing Address Line2	
Mailing City	
Mailing State	
Mailing Zip Code1	
Mailing Zip Code2	
Certification Type	DBE
EMail	toni.medina@att.net
Contact Name	FRANK MEDINA
Area Code	(530)
Phone Number	743-0744
Fax Area Code	(530)
Fax Phone Number	743-9352
Agency Name	DEPARTMENT OF TRANSPORTATION
Counties	01; 02; 03; 04; 05; 06; 07; 09; 10; 11; 12; 15; 16; 17; 18; 20; 21; 23; 24; 25; 26; 27; 28; 29; 31; 32; 34; 35; 38; 39; 40; 41; 42; 43; 44; 45; 46; 47; 48; 49; 50; 51; 52; 53; 54; 55; 57; 58;
Districts	01; 02; 03; 04; 05; 06; 09; 10;
DBE NAICS	237310; 237990; 238110; 238120; 238910; 238990;
ACDBE NAICS	
Work Codes	C1200 CONSTRUCTION AREA SIGNS; C1522 RESET, ADJUST ROADWAY ITEMS; C1575 REMOVE BRIDGE ITEM; C1580 MODIFY BRIDGE ITEM; C1601 CLEARING & GRUBBING; C1901 ROADWAY EXCAVATION; C1910 GRADING; C1920 STRUCTURE EXCAVATION; C1930 STRUCTURE BACKFILL; C1940 DITCHES EXCAVATION; C5501 STEEL STRUCTURES; C5570 STEEL CRIB WALL; C5601 SIGN STRUCTURE; C5620 ROADSIDE SIGN; C7500 MISC IRON & STEEL FRAME, COVER & GRATE; C8000 FENCING CONTRACTOR; C8201 OBJECT MARKER; C8320 METAL BEAM GUARD RAILING; C8331 CONCRETE BARRIER; C8391 METAL BEAM BARRIER; C9810 SMALL STRUCTURES; C9980 DEMOLITION;
Licenses	A General Engineering Contractor; C13 Fencing Contractor; C31 Construction Zone Traffic Control Contractor;
Trucks	
Gender	M
Ethnicity	HISPANIC
Firm Type	DBE

Back To Query Form

A. C. DIKE CO.

Specialty Paving Inc.

SPECIALTY PAVING CONTRACTOR

QUOTATION: CDOT NAPA CO. RT 29 04-259404

BIDS: 2/18/15

"PLACE ONLY"* 11,400 LF ASPHALT DIKE TYPE "E" @ $1.25 LF
WILL REQUIRE 2 SHIFTS FOR DIKE PLACE.

IN

PRICE INCLUDES TACK AND TWO MOBILIZATIONS.
ASPHALT AND TRUCKING BY PRIME CONTRACTOR.
TRAFFIC CONTROL BY PRIME CONTRACTOR.

* **PLACE ONLY ASPHALT DIKE. SPECIFICALLY EXCLUDES SURFACE PREPARATION, BACKFILL, OR FOGSEAL.**

QUALIFIED MINORITY CONTRACTOR, DBE/WBE/UDBE # CT 000219
CAL. LIC. # 407417 NEV. LIC. #24188
2788 VENTURE DR. LINCOLN, CA. 95648
(916) 652-0159 FAX (916) 645-9618
WWW.ACDIKE.COM

Item 83 Total - $14,250.00

Back To Query Form

Search Returned 1 Records

Thu Feb 19 12:12:05 PST 2015

Query Criteria

Firm/DBA Name: a c dike
Firm Type: DBE

Firm ID	219
Firm/DBA Name	A C DIKE CO
Address Line1	2788 VENTURE DR.
Address Line2	
City	LINCOLN
State	CA
Zip Code1	95648
Zip Code2	
Mailing Address Line1	
Mailing Address Line2	
Mailing City	
Mailing State	
Mailing Zip Code1	
Mailing Zip Code2	
Certification Type	DBE
EMail	email@acdike.com
Contact Name	GEORGETTE MC CLAIN
Area Code	(916)
Phone Number	645-7747
Fax Area Code	(916)
Fax Phone Number	645-9618
Agency Name	DEPARTMENT OF TRANSPORTATION
Counties	00;
Districts	00;
DBE NAICS	237990; 238110; 238120; 238910;
ACDBE NAICS	
Work Codes	C1910 GRADING; C1920 STRUCTURE EXCAVATION; C1930 STRUCTURE BACKFILL; C1940 DITCHES EXCAVATION; C2602 AGGREGATE BASE; C3901 ASPHALT CONCRETE; C3910 PAVING ASPHALT (ASPHALT CONCRETE); C3940 PLACE ASPHALT CONCRETE DIKE & MISC;
Licenses	A General Engineering Contractor;
Trucks	
Gender	F
Ethnicity	CAUCASIAN
Firm Type	DBE

Back To Query Form

Bradley Tanks, Inc
402 Hartz Avenue, Bldg C, Danville, CA 94526
3272 Grey Hawk Ct., Carlsbad, CA 92010
925-229-2900-phone
DBE/SB/WBE/MBE

BTI

Proposal

February 17, 2015

Gordon N. Ball, Inc
333 Camille Avenue
Alamo, CA 94507

Project: 04-259404
In Napa County In And Near St. Helena From Mee Lane To
0.1 Mile South Of Sulphur Creek Bridge

Description of Equipment/Service	Rate
Description of Equipment/Service- Transportation & disposal of Z-2 ADL soil. Bid item #61 approximately 1,010 cu. yds (approx. 1,515 tons) of soil will be transported & disposed of at a Caltrans approved Class 1 facility in California. Additional analytical data may be required per landfill permits. Costs for any additional sampling and data are NOT included. **Assumes soil qualifies for BOE exemption. Exemption letter to be provided by Caltrans.	***Rate $124.00 per ton for T&D in California at a Class I Landfill*** *****If not exempt BOE taxes $5.75 per ton***

IN

Pricing assumptions:

- Rates do not include payment and performance bonds, prevailing wages or certified payroll.
- No retention will apply on transportation or disposal items.
- Rate includes pre printed manifests, transportation and disposal only.
- Assumes the waste meets landfill permit requirements. Approved profile prior to hauling.
- Trucking demurrage due to on-site equipment failure or on-site access issues applies 30 minutes after the scheduled dispatch time or 30 minutes after the wait begins. Demurrage is $85.00 per hour.
- Certified landfill scales will be used for final weights and billing.
- Only the taxes and fees stated in this proposal are included. Any additional fees or taxes assessed on generators or transporters of waste will be billed to customer when billed or charged to BTI.
- Others are responsible for the maintenance and upkeep of the haul roads and access roads, which includes but is not limited to dust control, surrounding street cleanliness, grading and purchase of rock if necessary. Proposal does not include tarp racks, truck decon or traffic control personnel or signage.
- Others are responsible for all truck loading.
- Assumes consecutive days of off haul.
- No loads will be billed at $450.00 per load.
- 23 ton per load minimum on all loads.
- Assumes onsite hours of operation for loading and hauling soil are between 6:00am-10:00am.

1,624 Ton -124/ton = $201,376.00

- Transportation based on current diesel rate

Back To Query Form

Search Returned 1 Records

Thu Feb 19 12:13:19 PST 2015

Query Criteria

Firm/DBA Name: bradley tanks
Firm Type: DBE

Firm ID	38563
Firm/DBA Name	BRADLEY TANKS, INC.
Address Line1	402 HARTZ AVENUE, BUILDING C
Address Line2	
City	DANVILLE
State	CA
Zip Code1	94526
Zip Code2	
Mailing Address Line1	
Mailing Address Line2	
Mailing City	
Mailing State	
Mailing Zip Code1	
Mailing Zip Code2	
Certification Type	DBE
EMail	sbonner@btienvironmental.com
Contact Name	SHARON BONNER
Area Code	(925)
Phone Number	229-2900
Fax Area Code	(925)
Fax Phone Number	553-2616
Agency Name	CENTRAL CONTRA COSTA TRANSIT AUTHORITY (CCCTA)
Counties	00;
Districts	00;
DBE NAICS	484110; 484230; 532412; 532490; 562112; 562910;
ACDBE NAICS	
Work Codes	C9632 HAZARDOUS SUBSTANCE REMOVAL; C9633 HAZARDOUS WASTE TRUCKING; C9869 ASBESTOS REMOVAL/ABATEMENT; C9907 CONSTRUCTION EQUIPMENT RENTAL; C9908 HEAVY EQUIPMENT RENTAL;
Licenses	
Trucks	FOR HIRE - 3;
Gender	F
Ethnicity	ASIAN PACIFIC
Firm Type	DBE

Back To Query Form

STATE OF CALIFORNIA • DEPARTMENT OF TRANSPORTATION

DBE GOOD FAITH EFFORTS DOCUMENTATION

DES-OE-0102.11A (REV 11/2014)

Bidder's Name GORDON N. BALL, INC.

Contract No. 04-259404

List items of work the Bidder made available to DBE firms. Identify items of work the Bidder might otherwise perform with its own forces, items that have been broken down into economically feasible units to facilitate DBE participation, and items for which the Bidder has established flexible time frames for performance and delivery schedules in a manner that encourages and facilitates DBE participation. For each item listed, show the dollar value and percentage of the total contract. The Bidder must demonstrate that sufficient work to meet the goal was made available to DBE firms.

Item of Work Offered, Services Offered, or Materials Supplied	Bidder Normally Performs Item Yes/No	Items Broken Down to Facilitate Participation Yes/No	Established Flexible Timeframes for Performance and Delivery Schedules Yes/No	Amount ($)	Percentage of Total Bid
	☐ Yes ☐ No	☐ Yes ☐ No	☐ Yes ☐ No	**SEE ATTACHED	SPREADSHEET**
	☐ Yes ☐ No	☐ Yes ☐ No	☐ Yes ☐ No		
	☐ Yes ☐ No	☐ Yes ☐ No	☐ Yes ☐ No		
	☐ Yes ☐ No	☐ Yes ☐ No	☐ Yes ☐ No		
	☐ Yes ☐ No	☐ Yes ☐ No	☐ Yes ☐ No		
	☐ Yes ☐ No	☐ Yes ☐ No	☐ Yes ☐ No		
	☐ Yes ☐ No	☐ Yes ☐ No	☐ Yes ☐ No		
	☐ Yes ☐ No	☐ Yes ☐ No	☐ Yes ☐ No		
	☐ Yes ☐ No	☐ Yes ☐ No	☐ Yes ☐ No		
	☐ Yes ☐ No	☐ Yes ☐ No	☐ Yes ☐ No		
	☐ Yes ☐ No	☐ Yes ☐ No	☐ Yes ☐ No		
	☐ Yes ☐ No	☐ Yes ☐ No	☐ Yes ☐ No		
	☐ Yes ☐ No	☐ Yes ☐ No	☐ Yes ☐ No		
	☐ Yes ☐ No	☐ Yes ☐ No	☐ Yes ☐ No		
	☐ Yes ☐ No	☐ Yes ☐ No	☐ Yes ☐ No		
	☐ Yes ☐ No	☐ Yes ☐ No	☐ Yes ☐ No		
	☐ Yes ☐ No	☐ Yes ☐ No	☐ Yes ☐ No		
	☐ Yes ☐ No	☐ Yes ☐ No	☐ Yes ☐ No		
	☐ Yes ☐ No	☐ Yes ☐ No	☐ Yes ☐ No		
	☐ Yes ☐ No	☐ Yes ☐ No	☐ Yes ☐ No		
	☐ Yes ☐ No	☐ Yes ☐ No	☐ Yes ☐ No		
	☐ Yes ☐ No	☐ Yes ☐ No	☐ Yes ☐ No		
	☐ Yes ☐ No	☐ Yes ☐ No	☐ Yes ☐ No		
	☐ Yes ☐ No	☐ Yes ☐ No	☐ Yes ☐ No		
	☐ Yes ☐ No	☐ Yes ☐ No	☐ Yes ☐ No		
	☐ Yes ☐ No	☐ Yes ☐ No	☐ Yes ☐ No		
	☐ Yes ☐ No	☐ Yes ☐ No	☐ Yes ☐ No		
	☐ Yes ☐ No	☐ Yes ☐ No	☐ Yes ☐ No		
	☐ Yes ☐ No	☐ Yes ☐ No	☐ Yes ☐ No		
	☐ Yes ☐ No	☐ Yes ☐ No	☐ Yes ☐ No		
	☐ Yes ☐ No	☐ Yes ☐ No	☐ Yes ☐ No		
	☐ Yes ☐ No	☐ Yes ☐ No	☐ Yes ☐ No		
	☐ Yes ☐ No	☐ Yes ☐ No	☐ Yes ☐ No		
	☐ Yes ☐ No	☐ Yes ☐ No	☐ Yes ☐ No		
	☐ Yes ☐ No	☐ Yes ☐ No	☐ Yes ☐ No		
	☐ Yes ☐ No	☐ Yes ☐ No	☐ Yes ☐ No		
	☐ Yes ☐ No	☐ Yes ☐ No	☐ Yes ☐ No		
	☐ Yes ☐ No	☐ Yes ☐ No	☐ Yes ☐ No		

02-24-15A11:04 RCVD

STATE OF CALIFORNIA • DEPARTMENT OF TRANSPORTATION

DBE GOOD FAITH EFFORTS DOCUMENTATION

DES-OE-0102.11A (REV 11/2014)

Bidder's Name GORDON N. BALL, INC.

Contract No. 04-259404

2. List the names of certified DBEs and the all dates on which they were solicited to bid on this project. Include the items of work offered and the dates and methods used for initial and follow-up solicitations to determine with certainty whether the DBEs were interested. Attach copies of solicitations, e-mail messages, telephone records, fax confirmations, etc.

Name of DBE Solicited	Date of Initial Solicitation	Items of Work Offered	Follow-Up Methods and Dates
-SEE ATTACHED LISTING OF POTENTIAL DBE FIRM DOWNLOADED FROM CALTRANS DBE FIRM SEARCH WEBSITE ON JANUARY 16, 2015.			
- INTIAL REQUEST FOR PROPOSAL SENT TO ALL POTENTIAL DBE FIRMS ON JANUARY 16, 2015. EMAIL CONFIRMATION REPORT FROM CONSTANT CONTACT IS ATTACHED AND RESPONSES RECEIVED, IF ANY.			
-FOLLOW UP PHONE CALLS WERE MADE ON JANUARY 21 AND JANUARY 22, 2015 TO ALL POTENTIAL DBE FIRMS. ADDITIONAL REQUESTS FOR PROPOSALS WERE FAXED PER REQUEST OF POTENTIAL FIRM. CALL LOG AND FAX CONFIRMATIONS ARE ATTACHED.			
- SECOND REQUEST FOR PROPOSALS WERE SENT ON JANUARY 26, 2015 DUE TO BID DATE CHANGE. EMAIL CONFIRMATION REPORT FROM CONSTAT CONTACT IS ATTACHED AND RESPONSES RECEIVED, IF ANY.			
- ADDITIONAL FOLLOW UP PHONE CALLS WERE MADE ON FEBRUARY 11, 2015. CALL LOG IS ATTACHED.			

3. For each item of work made available, indicate whether the Bidder provided plans and specifications specific to the items of work being offered, list the selected firm and its status as a DBE, the DBEs that provided quotes, the price quote for each firm, and the price difference for each DBE if the selected firm is not a DBE. Provide copies of each DBE and Non-DBE quote submitted to the Bidder whenever a Non-DBE firm was selected over a DBE for work on the Contract.

Items of Work	Provided Plans/Specifications for Work Offered (Yes/No)	Name of Selected Firm	DBE or Non-DBE	Name of Rejected Firm	Quote ($)	Price Difference ($)
SEE ATTACHED	SPREADSHEET FOR	DETAILS.				

If the firm selected for the item is not a DBE, provide the reasons for the selection on a separate sheet and attach names, addresses, and phone numbers for the firms listed above. Provide evidence as to why additional agreements could not be reached for DBEs to perform work.

STATE OF CALIFORNIA • DEPARTMENT OF TRANSPORTATION

DBE GOOD FAITH EFFORTS DOCUMENTATION

DES-OE-0102.11A (REV 11/2014)

Bidder's Name GORDON N. BALL, INC.

Contract No. 04-259404

4. Describe the Bidder's outreach efforts to identify and solicit the interest of all certified DBEs that have the capability to perform the work of the Contract. Provide copies of supporting documents.

Description of Outreach	Dates	Location (if applicable)	Results
PAID ADVERTISEMENTS	1/16/2015 - 2/17/2015	ADS PLACED IN DAILY CONSTRUCTION SERVICE	REQUEST FOR CERTIFIED DBEs PUBLISHED.
LISTED AS PLANHOLDER	1/13/2015 - 2/18/2015	LISTED AS PLANHOLDER IN DAILY CONSTRUCTION SERVICE	LISTED AS PLANHOLDER IN DAILY CONSTRUCTION SERVICE
LISTED AS PLANHOLDER	12/9/2014 - 2/18/2015	LISTED AS PLANHOLDER IN DAILY PACIFIC BUILDER	LISTED AS PLANHOLDER IN DAILY PACIFIC BUILDER

5. Describe the Bidder's efforts made to provide interested DBEs with adequate information about the plans, specifications, and requirements of the Contract to assist them in responding to a solicitation. Identify the DBEs assisted, the type of information provided, and the date of the contacts. Provide copies of supporting documents.

GORDON N. BALL, INC. OFFERS ANY AND ALL INTERESTED DBE FIRMS ASSISTANCE IS THESE AREAS AS IS STATED IN OUR REQUESTS FOR PROPOSALS EMAILED/FAXED (SEE ITEM 2), PUBLICATION ADVERTISEMENTS (SEE ITEM 4), CALTRANS ONLINE "PRIMES SEEKING ASSISTANCE" POSTING (SEE ITEM 9) AND LETTERS TO VARIOUS AGENCIES REQUESTING ASSISTANCE LOCATING ADDITIONAL FIRMS (SEE ITEM 8).

CEIVED REQUEST FOR INFORMATION FROM ONE TIME UTILITY LOOKING FOR ADDITIONAL INFORMATION TO SEND QUOTES O POTENTIAL ELECTRICAL OR LIGHTING FIRMS. RESPONDED ON 2/12/15 WITH THE LINK TO THE ONLINE CALTRANS PLANHOLDERS LISTING AND OPT-IN LISTING SO ONE TIME UTILITY WOULD BE ABLE TO DOWNLOAD THE ENTIRE LIST AND PROVIDE THEIR QUOTE TO ALL POSSIBLE BIDDERS. EMAIL EXCHANGE ATTACHED.

6. Describe the Bidder's efforts made to assist interested DBEs in obtaining bonding, lines of credit, or insurance. Identify the DBEs assisted, the type of assistance offered, and the dates. Provide copies of supporting documents.

GORDON N. BALL, INC. OFFERS ANY AND ALL INTERESTED DBE FIRMS ASSISTANCE IS THESE AREAS AS IS STATED IN OUR REQUESTS FOR PROPOSALS EMAILED/FAXED (SEE ITEM 2), PUBLICATION ADVERTISEMENTS (SEE ITEM 4), CALTRANS ONLINE "PRIMES SEEKING ASSISTANCE" POSTING (SEE ITEM 9) AND LETTERS TO VARIOUS AGENCIES REQUESTING ASSISTANCE LOCATING ADDITIONAL FIRMS (SEE ITEM 8).

WE DID NOT RECEIVE ANY REQUESTS FOR ASSISTANCE.

7. Describe the Bidder's efforts made to assist interested DBEs in obtaining necessary equipment, supplies, materials, or related assistance or services, excluding supplies and equipment the DBE purchases or leases from the prime contractor or its affiliate. Identify the DBEs assisted, the type of assistance offered, and the dates. Provide copies of supporting documents.

GORDON N. BALL, INC. OFFERS ANY AND ALL INTERESTED DBE FIRMS ASSISTANCE IS THESE AREAS AS IS STATED IN OUR REQUESTS FOR PROPOSALS EMAILED/FAXED (SEE ITEM 2), PUBLICATION ADVERTISEMENTS (SEE ITEM 4), CALTRANS ONLINE "PRIMES SEEKING ASSISTANCE" POSTING (SEE ITEM 9) AND LETTERS TO VARIOUS AGENCIES REQUESTING ASSISTANCE LOCATING ADDITIONAL FIRMS (SEE ITEM 8).

WE DID NOT RECEIVE ANY REQUETS FOR ASSISTANCE.

STATE OF CALIFORNIA • DEPARTMENT OF TRANSPORTATION

DBE GOOD FAITH EFFORTS DOCUMENTATION

DES-OE-0102.11A (REV 11/2014)

Bidder's Name GORDON N. BALL, INC.

Contract No. 04-259404

8. List the names of agencies and the dates on which they were contacted to provide assistance in contacting, recruiting, and using DBE firms. If the agencies were contacted in writing, provide copies of supporting documents.

Name of Agency	Date of Contact	Method of Contact	Results
SEE ATTACHED LETTERS SENT TO 20 DIFFERENT AGENCIES IN ATTEMPT TO ADVERTISE, SEEK ASSISTANCE AND OBTAIN DBE LISTINGS FROM OTHER AGENCIES. SEVERAL WERE SENT BACK UNDELIVERABLE, OTHERWISE NO RESPONSE WAS RECEIVED.			

9. Include additional data to support a demonstration of good faith efforts.

-POSTED ON 12/11/2014 TO THE ONLINE CALTRANS "PRIMES SEEKING ASSISTANCE" PAGE REQUESTING DBE FIRMS.
-LISTED ON 12/3/2014 AS A PLANHOLDER ON EBIDBOARD.COM AND TO RECEIVE ANY UPDATES OR INQUIRIES.

NOTE: Use additional sheets of paper if necessary.

ADA Notice: For individuals with sensory disabilities, this document is available in alternate formats. For information call (916) 654-6410 or TDD (916) 654-3880 or write Records and Forms Management, 1120 N Street, MS-89, Sacramento, CA 95814.

Gordon Ball, Inc.
Caltrans No. 04-259404
GFE Documentation Item 1
Submittal Date 2/23/2015

Item of Work Offered, Services Offered, or Materials Supplied	Bidder Normally Performs Item Yes/No	Items Broken Down to Facilitate Participation Yes/No	Established Flexible Timeframes for Performance and Delivery Schedules Yes/No	Amount ($)	Percentage of Total Bid
Lead Compliance Plan	NO	YES	NO	$ 10,000.00	0.09%
CAS	NO	YES	NO	$ 8,000.00	0.07%
Traffic Control System	YES	YES	NO	$ 200,000.00	1.81%
Temp Traffic Stripe & Markings	NO	YES	NO	$ 40,000.00	0.36%
Temp CC	NO	YES	NO	$ 100,000.00	0.90%
Prep SWPPP	YES	YES	NO	$ 5,000.00	0.05%
Rain Event Action Plan	YES	YES	NO	$ 1,000.00	0.01%
Storm Water Sampling & Analysis	NO	YES	NO	$ 10,000.00	0.09%
Temp EC	YES	YES	NO	$ 100,000.00	0.90%
Noise Monitoring	NO	YES	NO	$ 3,000.00	0.03%
Cold Plane AC	NO	YES	NO	$ 80,000.00	0.72%
Clear & Grub	YES	YES	NO	$ 80,000.00	0.72%
Import Borrow	YES	YES	NO	$ 10,000.00	0.09%
Erosion Control	YES	YES	NO	$ 50,000.00	0.45%
Class 4 Agg Base	NO	YES	NO	$ 6,000.00	0.05%
HMA Supply & Placement	YES	YES	NO	$ 1,000,000.00	9.03%
AC Dike	NO	YES	NO	$ 18,000.00	0.16%
Jointed PCC Pavement	YES	YES	NO	$ 45,000.00	0.41%
Rebar	NO	YES	NO	$ 500.00	0.00%
Roadside Signs	YES	YES	NO	$ 30,000.00	0.27%
Pipe Supply	NO	YES	NO	$ 100,000.00	0.90%
RSP	YES	YES	NO	$ 8,500.00	0.08%
MBGR	NO	YES	NO	$ 15,000.00	0.14%
Striping & Marking	NO	YES	NO	$ 50,000.00	0.45%
Lighting	NO	YES	NO	$ 50,000.00	0.45%
Trucking	NO	YES	NO	$ 300,000.00	2.71%
			TOTAL		20.95%

Back To Query Form

Search Returned 206 Records

Fri Jan 16 15:50:33 PST 2015

Query Criteria

District: 04

Work Codes: C0670 PIPE SUPPLIER C1200 CONSTRUCTION AREA SIGNS C1201 TRAFFIC CONTROL SYSTEM C1531 PLANE ASPHALT CONCRETE C1601 CLEARING & GRUBBING C2030 EROSION CONTROL C2066 TEMPORARY EROSION CONTROL C2602 AGGREGATE BASE C3901 ASPHALT CONCRETE C3940 PLACE ASPHALT CONCRETE DIKE & MISC C4010 PORTLAND CEMENT & CONCRETE PAVEMENT C5201 REINFORCING STEEL C5620 ROADSIDE SIGN C7200 ROCK SLOPE PROTECTION C8320 METAL BEAM GUARD RAILING C8405 THERMOPLASTIC TRAFFIC STRIPING & MARKING C8406 PAINTED TRAFFIC STRIPING & MARKING C8407 REMOVE PAVEMENT MARKING & TRAFFIC STRIPES C8501 PAVEMENT MARKING C8604 LIGHTING C8790 Environmental - Acoustic/ Noise Studies C8794 Environmental - Water Quality C8851 Lead Compliance C8852 SWPPP Planning C9603 TRANSFER DUMP TRUCK C9604 SUPER 10 DUMP TRUCK C9607 END DUMP TRUCK

Firm Type: DBE

Firm ID	40708
Firm/DBA Name	24/7 TRUCKING INC
Address Line1	180 WOODMAN ST
Address Line2	
City	SAN DIEGO
State	CA
Zip Code1	92114
Zip Code2	
Mailing Address Line1	P.O. BOX 741901
Mailing Address Line2	
Mailing City	SAN DIEGO
Mailing State	CA
Mailing Zip Code1	92174
Mailing Zip Code2	
Certification Type	DBE
EMail	cadirtco@sbcglobal.net
Contact Name	KEVIN GILLIAM
Area Code	(619)
Phone Number	262-5171
Fax Area Code	(619)
Fax Phone Number	264-3826
Agency Name	DEPARTMENT OF TRANSPORTATION
Counties	02; 13; 30; 37; 38;
Districts	04; 10; 11; 12;
DBE NAICS	484220; 484230;
ACDBE NAICS	
Work Codes	C9607 END DUMP TRUCK ; C9774 TRUCKER;
Licenses	
Trucks	END DUMP TRUCK - 1;
Gender	M
Ethnicity	BLACK
Firm Type	DBE

Firm ID	5270
Firm/DBA Name	A B S L CONSTRUCTION
Address Line1	29393 PACIFIC ST

Address Line2	
City	HAYWARD
State	CA
Zip Code1	94544
Zip Code2	
Mailing Address Line1	
Mailing Address Line2	
Mailing City	
Mailing State	
Mailing Zip Code1	
Mailing Zip Code2	
Certification Type	DBE
EMail	luis@absiconstruction.com
Contact Name	LUIS M. ALLENDE
Area Code	(510)
Phone Number	727-0900
Fax Area Code	(510)
Fax Phone Number	727-0910
Agency Name	DEPARTMENT OF TRANSPORTATION
Counties	01; 02; 03; 04; 05; 06; 07; 08; 09; 10; 11; 12; 13; 14; 15; 16; 17; 18; 19; 20; 21; 22; 23; 24; 25; 26; 27; 28; 29; 30; 31; 32; 33; 34; 35; 36; 37; 38; 39; 40; 41; 42; 43; 44; 45; 46; 47; 48; 49; 50; 51; 52; 53; 54; 55; 56; 57; 58;
Districts	01; 02; 03; 04; 05; 06; 07; 08; 09; 10; 11; 12;
DBE NAICS	237310; 238110; 238120; 238910;
ACDBE NAICS	
Work Codes	C1201 TRAFFIC CONTROL SYSTEM; C1522 RESET, ADJUST ROADWAY ITEMS; C1531 PLANE ASPHALT CONCRETE; C1601 CLEARING & GRUBBING; C1901 ROADWAY EXCAVATION; C1910 GRADING; C1920 STRUCTURE EXCAVATION; C1930 STRUCTURE BACKFILL; C1940 DITCHES EXCAVATION; C4201 GROOVE & GRIND PAVEMENT; C5105 MINOR CONCRETE STRUCTURE; C5124 ERECT PRECAST CONCRETE; C5135 CONCRETE BLOCK & MASONRY RETAINING WALL; C5501 STEEL STRUCTURES; C5570 STEEL CRIB WALL; C9980 DEMOLITION;
Licenses	A General Engineering Contractor; B General Building Contractor;
Trucks	
Gender	M
Ethnicity	HISPANIC
Firm Type	DBE

Firm ID	219
Firm/DBA Name	A C DIKE CO
Address Line1	2788 VENTURE DR.
Address Line2	
City	LINCOLN
State	CA
Zip Code1	95648
Zip Code2	
Mailing Address Line1	
Mailing Address Line2	
Mailing City	
Mailing State	
Mailing Zip Code1	
Mailing Zip Code2	
Certification Type	DBE
EMail	email@acdike.com
Contact Name	GEORGETTE MC CLAIN
Area Code	(916)
Phone Number	645-7747
Fax Area Code	(916)
Fax Phone Number	645-9618
Agency Name	DEPARTMENT OF TRANSPORTATION
Counties	00;
Districts	00;
DBE NAICS	237990; 238110; 238120; 238910;

ACDBE NAICS

Work Codes	C1910 GRADING; C1920 STRUCTURE EXCAVATION; C1930 STRUCTURE BACKFILL; C1940 DITCHES EXCAVATION; C2602 AGGREGATE BASE; C3901 ASPHALT CONCRETE; C3910 PAVING ASPHALT (ASPHALT CONCRETE); C3940 PLACE ASPHALT CONCRETE DIKE & MISC;
Licenses	A General Engineering Contractor;
Trucks	
Gender	F
Ethnicity	CAUCASIAN
Firm Type	DBE

Firm ID	40742
Firm/DBA Name	A S CONTRACTORS, INC.
Address Line1	5347 COLE ROAD
Address Line2	
City	MARIPOSA
State	CA
Zip Code1	95338
Zip Code2	
Mailing Address Line1	
Mailing Address Line2	
Mailing City	
Mailing State	
Mailing Zip Code1	
Mailing Zip Code2	
Certification Type	DBE
EMail	deni@sti.com
Contact Name	DENI SMITH
Area Code	(209)
Phone Number	742-6684
Fax Area Code	(209)
Fax Phone Number	966-2643
Agency Name	CITY OF FRESNO
Counties	00;
Districts	00;
DBE NAICS	236115; 236116; 236116; 236210; 236220; 237110; 237120; 237130; 237210; 237310; 237990; 238110; 238120; 238130; 238140; 238170; 238190; 238350; 238390; 238990; 541620;

ACDBE NAICS

Work Codes	C1901 ROADWAY EXCAVATION; C1910 GRADING; C1920 STRUCTURE EXCAVATION; C1930 STRUCTURE BACKFILL; C1970 EMBANKMENT CONSTRUCTION; C6800 SUBSURFACE DRAIN; C6819 FILTER FABRIC; C6820 PERMEABLE MATERIAL; C7000 PLASTIC PIPE; C7180 CAST IRON SEWER PIPE; C7191 SEWER MANHOLE; C7200 ROCK SLOPE PROTECTION; C9801 BUILDING CONSTRUCTION; C9829 RETAINER WALLS; C9842 MASONRY;
Licenses	A General Engineering Contractor; B General Building Contractor;
Trucks	
Gender	F
Ethnicity	CAUCASIAN
Firm Type	DBE

Firm ID	40447
Firm/DBA Name	ABRASIVE BLASTING SERVICE
Address Line1	5465 24TH STREET
Address Line2	
City	RIVERSIDE
State	CA
Zip Code1	92509
Zip Code2	
Mailing Address Line1	
Mailing Address Line2	
Mailing City	
Mailing State	
Mailing Zip Code1	
Mailing Zip Code2	

Certification Type	DBE
EMail	dianawinn@abrasiveblastingservice.com
Contact Name	KATHRYN DENISE KINCAID
Area Code	(951)
Phone Number	683-4692
Fax Area Code	(951)
Fax Phone Number	786-9081
Agency Name	DEPARTMENT OF TRANSPORTATION
Counties	01; 02; 03; 04; 05; 06; 07; 08; 09; 10; 11; 12; 13; 14; 15; 16; 17; 18; 19; 20; 21; 22; 23; 24; 25; 26; 27; 28; 29; 30; 31; 32; 33; 34; 35; 36; 37; 38; 39; 40; 41; 42; 43; 44; 45; 46; 47; 48; 49; 50; 52; 53; 54; 55; 56; 57; 58;
Districts	01; 02; 03; 04; 05; 06; 07; 08; 09; 10; 11; 12;
DBE NAICS	238990; 332812;

ACDBE NAICS

Work Codes	C4201 GROOVE & GRIND PAVEMENT; C8407 REMOVE PAVEMENT MARKING & TRAFFIC STRIPES; C9906 SANDBLASTING;
Licenses	D06 Concrete Related Services; D38 Sand and Water Blasting;
Trucks	
Gender	F
Ethnicity	CAUCASIAN
Firm Type	DBE

Firm ID	40547
Firm/DBA Name	ACTION ENTERPRISES
Address Line1	2150 COWLES STREET
Address Line2	
City	LONG BEACH
State	CA
Zip Code1	90813
Zip Code2	
Mailing Address Line1	P.O. BOX 9453
Mailing Address Line2	
Mailing City	LONG BEACH
Mailing State	CA
Mailing Zip Code1	90810
Mailing Zip Code2	
Certification Type	DBE
EMail	actiontruckingent@yahoo.com
Contact Name	DARNELL WILLIAMS
Area Code	(562)
Phone Number	591-8880
Fax Area Code	(582)
Fax Phone Number	218-5637
Agency Name	DEPARTMENT OF TRANSPORTATION
Counties	01; 13; 19; 30; 33; 36; 37;
Districts	04; 07; 08; 11; 12;
DBE NAICS	484110;

ACDBE NAICS

Work Codes	C9607 END DUMP TRUCK ; C9774 TRUCKER;
Licenses	
Trucks	FOR HIRE - 3;
Gender	M
Ethnicity	BLACK
Firm Type	DBE

Firm ID	37357
Firm/DBA Name	ADANTA, INC
Address Line1	828 SCHOOL STREET
Address Line2	
City	NAPA

State	CA
Zip Code1	94559
Zip Code2	
Mailing Address Line1	828 SCHOOL STREET
Mailing Address Line2	
Mailing City	NAPA
Mailing State	CA
Mailing Zip Code1	94559
Mailing Zip Code2	
Certification Type	DBE
EMail	kimberlypatz@adanta-inc.com
Contact Name	KIMBERLY PATZ
Area Code	(707)
Phone Number	709-8894
Fax Area Code	(707)
Fax Phone Number	736-8368
Agency Name	DEPARTMENT OF TRANSPORTATION
Counties	01; 06; 07; 08; 09; 10; 11; 15; 17; 19; 23; 24; 25; 27; 28; 29; 30; 31; 33; 34; 36; 37; 38; 39; 40; 41; 42; 43; 44; 48; 49; 50; 56; 57; 58;
Districts	01; 02; 03; 04; 05; 06; 07; 08; 10; 11; 12;
DBE NAICS	541620; 562910;

ACDBE NAICS

Work Codes	C8713 CONSULTANT, ENVIRONMENTAL; C8792 Environmental - Biological Studies; C8793 Environmental - Environmental Impact Assessment; C8795 Environmental-Regulatory; C8851 Lead Compliance; C8852 SWPPP Planning;
Licenses	
Trucks	
Gender	F
Ethnicity	NATIVE AMERICAN
Firm Type	DBE

Firm ID	35149
Firm/DBA Name	ADVANCED GEOSOLUTIONS, INC
Address Line1	13 ORCHARD ROAD, SUITE 105
Address Line2	
City	LAKE FOREST
State	CA
Zip Code1	92630
Zip Code2	
Mailing Address Line1	
Mailing Address Line2	
Mailing City	
Mailing State	
Mailing Zip Code1	
Mailing Zip Code2	
Certification Type	DBE
EMail	jibaez@advgeosolutions.com
Contact Name	JUAN I. BAEZ
Area Code	(310)
Phone Number	796-9000
Fax Area Code	(310)
Fax Phone Number	796-9001
Agency Name	DEPARTMENT OF TRANSPORTATION
Counties	01; 07; 10; 15; 19; 21; 27; 28; 30; 33; 36; 37; 38; 40; 42; 44; 49; 56;
Districts	04; 05; 06; 07; 08; 11; 12;
DBE NAICS	238910; 238990;

ACDBE NAICS

Work Codes	C1601 CLEARING & GRUBBING; C1901 ROADWAY EXCAVATION; C1920 STRUCTURE EXCAVATION; C1930 STRUCTURE BACKFILL; C1940 DITCHES EXCAVATION; C8707 FEASIBILITY STUDIES; C8730 SAFETY STUDIES;
Licenses	A General Engineering Contractor; EC Civil Engineer;

Trucks	
Gender	M
Ethnicity	HISPANIC
Firm Type	DBE

Firm ID	16345
Firm/DBA Name	ALERT-O-LITE, INC
Address Line1	2379 S G STREET
Address Line2	
City	FRESNO
State	CA
Zip Code1	93721
Zip Code2	
Mailing Address Line1	P.O. BOX 12224
Mailing Address Line2	
Mailing City	FRESNO
Mailing State	CA
Mailing Zip Code1	93777
Mailing Zip Code2	2224
Certification Type	DBE
EMail	debbieh@alertolite.com
Contact Name	DEBBIE HUNSAKER
Area Code	(559)
Phone Number	453-2474
Fax Area Code	(559)
Fax Phone Number	453-3250
Agency Name	CITY OF FRESNO
Counties	00;
Districts	00;
DBE NAICS	238990; 423610; 423830; 423990; 532412;
ACDBE NAICS	
Work Codes	C0612 SAFETY SUPPLIER; C0683 GUARD RAILINGS & BARRIERS SUPPLIER; C0686 ELECTRICAL & SIGNALS SUPPLIER; C0699 TOOLS Supplier; C1200 CONSTRUCTION AREA SIGNS; C5601 SIGN STRUCTURE; C5620 ROADSIDE SIGN; C9907 CONSTRUCTION EQUIPMENT RENTAL; C9908 HEAVY EQUIPMENT RENTAL; D3490 FABRICATED METAL PRODUCTS; D3990 MISC MANUFACTURES; F5070 HARDWARE, PLUMBING & HEATING EQUIPMENT; F5090 MISC DURABLE GOODS;
Licenses	C31 Construction Zone Traffic Control Contractor; D42 Sign Installation;
Trucks	
Gender	F
Ethnicity	CAUCASIAN
Firm Type	DBE

Firm ID	41902
Firm/DBA Name	ALFRED CIVIL ENGINEERING
Address Line1	7604 SOQUEL WAY
Address Line2	
City	CITRUS HEIGHTS
State	CA
Zip Code1	95610
Zip Code2	
Mailing Address Line1	
Mailing Address Line2	
Mailing City	
Mailing State	
Mailing Zip Code1	
Mailing Zip Code2	
Certification Type	DBE
EMail	btouray@comcast.net
Contact Name	BORI A. TOURAY
Area Code	(916)
Phone Number	235-3967
Fax Area Code	( )

Fax Phone Number	
Agency Name	DEPARTMENT OF TRANSPORTATION
Counties	01; 02; 03; 04; 05; 06; 07; 08; 09; 10; 11; 12; 13; 14; 15; 16; 17; 18; 19; 20; 21; 22; 23; 24; 25; 26; 27; 28; 29; 30; 32; 33; 34; 35; 36; 37; 38; 39; 40; 41; 42; 43; 44; 45; 46; 47; 48; 49; 50; 51; 52; 53; 54; 55; 56; 57; 58;
Districts	01; 02; 03; 04; 05; 06; 07; 08; 09; 10; 11; 12;
DBE NAICS	541330; 541340; 541620; 541690;

ACDBE NAICS

Work Codes	C8705 DESIGN; C8710 ENGINEERING; C8713 CONSULTANT, ENVIRONMENTAL; C8715 CONSULTANT, ENGINEERING; C8720 CIVIL ENGINEERING; C8722 ENVIRONMENTAL ENGINEER; C8765 DRAFTING; C8766 Computer-aided Design & DRAFTING (CADD); C8767 GIS Modeling; C8781 Engineering - Hydrology; C8794 Environmental - Water Quality; C8852 SWPPP Planning;
Licenses	EC Civil Engineer;
Trucks	
Gender	M
Ethnicity	BLACK
Firm Type	DBE

Firm ID	33825
Firm/DBA Name	AMERICAN STEEL PLACERS, INC.
Address Line1	603 S. ARROWHEAD AVENUE
Address Line2	
City	SAN BERNARDINO
State	CA
Zip Code1	92408
Zip Code2	
Mailing Address Line1	
Mailing Address Line2	
Mailing City	
Mailing State	
Mailing Zip Code1	
Mailing Zip Code2	
Certification Type	DBE
EMail	Rusty@steelplacers.com
Contact Name	RUSSELL ROBERTSON
Area Code	(909)
Phone Number	884-6031
Fax Area Code	(909)
Fax Phone Number	433-9150
Agency Name	LOS ANGELES COUNTY METRO TRANSPORTATION AUTHORITY (MTA)
Counties	00;
Districts	00;
DBE NAICS	238120;

ACDBE NAICS

Work Codes	C0652 REINFORCING BAR SECTION SUPPLIER; C0655 STEEL SUPPLIER; C5201 REINFORCING STEEL; C9829 RETAINER WALLS;
Licenses	C50 Reinforcing Steel Contractor;
Trucks	
Gender	M
Ethnicity	NATIVE AMERICAN
Firm Type	DBE

Firm ID	36950
Firm/DBA Name	AMERICAN UTILITY PRODUCTS
Address Line1	1557 CANYON MEADOWS LANE
Address Line2	
City	GLENDORA
State	CA
Zip Code1	91740
Zip Code2	
Mailing Address Line1	

Mailing Address Line2	
Mailing City	
Mailing State	
Mailing Zip Code1	
Mailing Zip Code2	
Certification Type	DBE
EMail	sanjay.pandya@gmail.com
Contact Name	SANJAY PANDYA
Area Code	(626)
Phone Number	335-2753
Fax Area Code	(626)
Fax Phone Number	335-9797
Agency Name	LOS ANGELES COUNTY METRO TRANSPORTATION AUTHORITY (MTA)
Counties	00;
Districts	00;
DBE NAICS	314911; 315999; 326122; 331511; 332911; 332996; 339950; 423440; 423720; 423990;

ACDBE NAICS

Work Codes	C0670 PIPE SUPPLIER; C5601 SIGN STRUCTURE; D3290 MISC NONMETALLIC MINERAL PRODUCTS; D3320 IRON & STEEL FOUNDRIES; F5090 MISC DURABLE GOODS; H6220 COMMODITY CONTRACTS BROKERS, DEALERS;
Licenses	
Trucks	
Gender	M
Ethnicity	ASIAN SUBCONTINENT
Firm Type	DBE

Firm ID	41924
Firm/DBA Name	AMEZCUA & SON TRUCKING
Address Line1	19470 W. GRANTLINE RD
Address Line2	
City	TRACY
State	CA
Zip Code1	95391
Zip Code2	
Mailing Address Line1	
Mailing Address Line2	
Mailing City	
Mailing State	
Mailing Zip Code1	
Mailing Zip Code2	
Certification Type	DBE
EMail	chuchinz79@yahoo.com
Contact Name	JESUS AMEZCUA
Area Code	(408)
Phone Number	687-6709
Fax Area Code	( )
Fax Phone Number	
Agency Name	DEPARTMENT OF TRANSPORTATION
Counties	01; 07; 38; 39; 41; 43; 44; 49;
Districts	04; 05; 10;
DBE NAICS	484110; 484220;

ACDBE NAICS

Work Codes	C9607 END DUMP TRUCK ; C9774 TRUCKER;
Licenses	
Trucks	END DUMP TRUCK - 1; SUPERDUMP TRUCK - 1;
Gender	M
Ethnicity	HISPANIC
Firm Type	DBE

Firm ID	33181

Firm/DBA Name	AMG CONSTRUCTION
Address Line1	8908 THERMAL STREET
Address Line2	
City	OAKLAND
State	CA
Zip Code1	94605
Zip Code2	
Mailing Address Line1	
Mailing Address Line2	
Mailing City	
Mailing Stete	
Mailing Zip Code1	
Mailing Zip Code2	
Certification Type	DBE
EMail	dougblacksher@aol.com
Contact Name	DOUG BLACKSHER
Area Code	(510)
Phone Number	562-8638
Fax Area Code	(510)
Fax Phone Number	562-4339
Agency Name	BAY AREA RAPID TRANSIT DISTRICT (BART)
Counties	01; 07; 21; 38; 39; 41;
Districts	04; 10;
DBE NAICS	236116; 236118; 236210; 236220; 238990; 811310;

ACDBE NAICS

Work Codes	C0651 CONCRETE & CEMENT SUPPLIER; C1601 CLEARING & GRUBBING; C3901 ASPHALT CONCRETE; C3910 PAVING ASPHALT (ASPHALT CONCRETE); C5100 CONCRETE STRUCTURE; C9801 BUILDING CONSTRUCTION; C9810 SMALL STRUCTURES; C9822 CARPENTRY; C9827 DRYWALL CONSTRUCTION; C9903 CONSTRUCTION CLEAN UP;
Licenses	B General Building Contractor; C61 Limited Specialty Contractor; D63 Construction Cleanup;
Trucks	
Gender	M
Ethnicity	BLACK
Firm Type	DBE

Firm ID	24042
Firm/DBA Name	AMLAND CORP
Address Line1	3168 KNIGHTS BRIDGE RD
Address Line2	
City	SAN JOSE
Stete	CA
Zip Code1	95132
Zip Code2	
Mailing Address Line1	1401 FELIPE AVE
Mailing Address Line2	
Mailing City	SAN JOSE
Mailing Stete	CA
Mailing Zip Code1	95122
Mailing Zip Code2	
Certification Type	DBE
EMail	kevinphan@amlandcorp.com
Contact Name	KEVIN BAO PHAN
Area Code	(408)
Phone Number	929-3949
Fax Area Code	(408)
Fax Phone Number	298-4344
Agency Name	SANTA CLARA VALLEY TRANSPORTATION AUTHORITY (VTA)
Counties	00;
Districts	00;
DBE NAICS	236210; 237130; 237210; 237310; 238210;

ACDBE NAICS

Work Codes	C1901 ROADWAY EXCAVATION; C1910 GRADING; C2000 HIGHWAY PLANTING; C2030 EROSION CONTROL; C8405 THERMOPLASTIC TRAFFIC STRIPING & MARKING; C8406 PAINTED TRAFFIC STRIPING & MARKING; C8501 PAVEMENT MARKING; C8604 LIGHTING; C9801 BUILDING CONSTRUCTION; C9858 RESIDENTIAL ELECTRICAL;
Licenses	A General Engineering Contractor; B General Building Contractor; C10 Electrical Contractor; C27 Landscaping Contractor;
Trucks	
Gender	M
Ethnicity	ASIAN PACIFIC
Firm Type	DBE

Firm ID	38334
Firm/DBA Name	APPIAN UDBE SWPPPS
Address Line1	5780 OLINDA ROAD
Address Line2	
City	EL SOBRANTE
State	CA
Zip Code1	94803
Zip Code2	
Mailing Address Line1	
Mailing Address Line2	
Mailing City	
Mailing State	
Mailing Zip Code1	
Mailing Zip Code2	
Certification Type	DBE
EMail	tomkoprek@yahoo.com
Contact Name	NICOLE KOPREK
Area Code	(510)
Phone Number	375-1927
Fax Area Code	(510)
Fax Phone Number	222-0972
Agency Name	BAY AREA RAPID TRANSIT DISTRICT (BART)
Counties	01; 07; 21; 38; 41; 48;
Districts	04;
DBE NAICS	541620;

ACDBE NAICS

Work Codes	C8794 Environmental - Water Quality; C8851 Lead Compliance; C8852 SWPPP Planning;
Licenses	
Trucks	
Gender	F
Ethnicity	BLACK
Firm Type	DBE

Firm ID	13602
Firm/DBA Name	AUSTIN ENTERPRISE
Address Line1	13421 SNOW ROAD
Address Line2	
City	BAKERSFIELD
State	CA
Zip Code1	93314
Zip Code2	
Mailing Address Line1	PO BOX 81926
Mailing Address Line2	
Mailing City	BAKERSFIELD
Mailing State	CA
Mailing Zip Code1	93380
Mailing Zip Code2	
Certification Type	DBE
EMail	paustin@austin-enterprise.com
Contact Name	PATTI AUSTIN
Area Code	(661)

Phone Number	589-1001
Fax Area Code	(661)
Fax Phone Number	569-9509
Agency Name	CITY OF LOS ANGELES
Counties	00;
Districts	00;
DBE NAICS	238110; 532412;

ACDBE NAICS

Work Codes	C1200 CONSTRUCTION AREA SIGNS; C1522 RESET, ADJUST ROADWAY ITEMS; C1901 ROADWAY EXCAVATION; C3701 SEAL COAT; C4010 PORTLAND CEMENT & CONCRETE PAVEMENT; C4101 PAVEMENT SUBSEALING & JACKING; C4201 GROOVE & GRIND PAVEMENT; C5100 CONCRETE STRUCTURE; C5111 CONCRETE OVERLAY, DRILL & BOND; C5620 ROADSIDE SIGN; C9905 CUTTING; C9907 CONSTRUCTION EQUIPMENT RENTAL;
Licenses	A General Engineering Contractor; D06 Concrete Related Services;
Trucks	
Gender	F
Ethnicity	HISPANIC
Firm Type	DBE

Firm ID	41800
Firm/DBA Name	AVISON CONSTRUCTION, INC.
Address Line1	40434 BRICKYARD DRIVE
Address Line2	
City	MADERA
State	CA
Zip Code1	93636
Zip Code2	
Mailing Address Line1	
Mailing Address Line2	
Mailing City	
Mailing State	
Mailing Zip Code1	
Mailing Zip Code2	
Certification Type	DBE
EMail	kavila@avisoninc.com
Contact Name	KELLY AVILA
Area Code	(559)
Phone Number	431-0317
Fax Area Code	(559)
Fax Phone Number	476-1319
Agency Name	CITY OF FRESNO
Counties	10; 20; 24; 27; 38; 39;
Districts	04; 05; 06; 10;
DBE NAICS	237110; 237310; 237990; 238110; 238210; 236910; 236990;

ACDBE NAICS

Work Codes	C1901 ROADWAY EXCAVATION; C1910 GRADING; C1920 STRUCTURE EXCAVATION; C1930 STRUCTURE BACKFILL; C2201 FINISHING ROADWAY; C2501 AGGREGATE SUBBASE; C2602 AGGREGATE BASE; C3901 ASPHALT CONCRETE; C5105 MINOR CONCRETE STRUCTURE; C7000 PLASTIC PIPE; C7301 CONCRETE CURB & SIDEWALK - MISC;
Licenses	A General Engineering Contractor;
Trucks	
Gender	M
Ethnicity	HISPANIC
Firm Type	DBE

Firm ID	39729
Firm/DBA Name	AZUL WORKS INC
Address Line1	1555 YOSEMITE AVENUE, SUITE NO. 2
Address Line2	
City	SAN FRANCISCO
State	CA

Zip Code1	94124
Zip Code2	
Mailing Address Line1	
Mailing Address Line2	
Mailing City	
Mailing State	
Mailing Zip Code1	
Mailing Zip Code2	
Certification Type	DBE
EMail	rocio@azulworks.com
Contact Name	SANDRA ROCIO HERNANDEZ
Area Code	(415)
Phone Number	558-1507
Fax Area Code	(415)
Fax Phone Number	558-1556
Agency Name	SAN FRANCISCO MUNICIPAL TRANSPORTATION AGENCY
Counties	01; 07; 38; 41;
Districts	04;
DBE NAICS	236220; 237110; 237990; 238110;

ACDBE NAICS

Work Codes	C1601 CLEARING & GRUBBING; C1901 ROADWAY EXCAVATION; C1920 STRUCTURE EXCAVATION; C4906 CAST-IN-DRILLED-HOLE CONCRETE PILING; C5100 CONCRETE STRUCTURE; C5110 CONCRETE SURFACE FINISH; C8773 Construction Management - Highway, Street and Bridge Construction;
Licenses	A General Engineering Contractor; B General Building Contractor; C05 Framing and Rough Carpentry Contractor; C08 Concrete Contractor;
Trucks	
Gender	F
Ethnicity	HISPANIC
Firm Type	DBE

Firm ID	34068
Firm/DBA Name	B.A. RETRO, INC
Address Line1	2270 DALE AVE
Address Line2	
City	SACRAMENTO
State	CA
Zip Code1	95815
Zip Code2	
Mailing Address Line1	2270 DALE AVENUE
Mailing Address Line2	
Mailing City	SACRAMENTO
Mailing State	CA
Mailing Zip Code1	95815
Mailing Zip Code2	
Certification Type	DBE
EMail	baretro@yahoo.com
Contact Name	AUTUMN MEADOW
Area Code	(916)
Phone Number	564-9523
Fax Area Code	(916)
Fax Phone Number	564-9526
Agency Name	DEPARTMENT OF TRANSPORTATION
Counties	04; 06; 07; 09; 11; 29; 31; 34; 46; 51; 57;
Districts	03; 04;
DBE NAICS	238120;

ACDBE NAICS

Work Codes	C5201 REINFORCING STEEL; C5501 STEEL STRUCTURES;
Licenses	C51 Structural Steel Contractor;
Trucks	
Gender	F

Ethnicity	CAUCASIAN
Firm Type	DBE

Firm ID	40266
Firm/DBA Name	BARRY TECHNOLOGIES INCORPORATED
Address Line1	6822 S. CLYDE
Address Line2	
City	CHICAGO
State	IL
Zip Code1	60649
Zip Code2	
Mailing Address Line1	6822 S CLYDE
Mailing Address Line2	
Mailing City	CHICAGO
Mailing State	IL
Mailing Zip Code1	60649
Mailing Zip Code2	
Certification Type	DBE
EMail	bbarry@barrytechnologies.com
Contact Name	BERNARD M. BARRY
Area Code	(773)
Phone Number	406-8288
Fax Area Code	(773)
Fax Phone Number	752-2975
Agency Name	DEPARTMENT OF TRANSPORTATION
Counties	19; 34; 37; 38;
Districts	03; 04; 07; 11;
DBE NAICS	488119; 541620;

ACDBE NAICS

Work Codes	C8713 CONSULTANT, ENVIRONMENTAL; C8790 Environmental - Acoustic/ Noise Studies;
Licenses	
Trucks	
Gender	M
Ethnicity	BLACK
Firm Type	DBE

Firm ID	33211
Firm/DBA Name	BASS ELECTRIC
Address Line1	390 SWIFT AVE., STE. 12
Address Line2	
City	SOUTH SAN FRANCISCO
State	CA
Zip Code1	94080
Zip Code2	
Mailing Address Line1	
Mailing Address Line2	
Mailing City	
Mailing State	
Mailing Zip Code1	
Mailing Zip Code2	
Certification Type	DBE
EMail	
Contact Name	JEFFREY YEE
Area Code	(415)
Phone Number	295-1600
Fax Area Code	(650)
Fax Phone Number	869-3509
Agency Name	BAY AREA RAPID TRANSIT DISTRICT (BART)
Counties	00;
Districts	00;
DBE NAICS	237990; 238210;

ACDBE NAICS

Work Codes	C1201 TRAFFIC CONTROL SYSTEM; C9858 RESIDENTIAL ELECTRICAL;
Licenses	A General Engineering Contractor; C10 Electrical Contractor;
Trucks	
Gender	M
Ethnicity	ASIAN PACIFIC
Firm Type	DBE

Firm ID	37334
Firm/DBA Name	BAY AREA LIGHTWORKS, INC.
Address Line1	1460 YOSEMITE AVE
Address Line2	
City	SAN FRANCISCO
State	CA
Zip Code1	94124
Zip Code2	
Mailing Address Line1	
Mailing Address Line2	
Mailing City	
Mailing State	
Mailing Zip Code1	
Mailing Zip Code2	
Certification Type	DBE
EMail	igalimba@bayarealightworks.com
Contact Name	JIM LAU
Area Code	(415)
Phone Number	822-2336
Fax Area Code	(415)
Fax Phone Number	822-8086
Agency Name	SAN FRANCISCO MUNICIPAL TRANSPORTATION AGENCY
Counties	01; 07; 21; 38; 41;
Districts	04;
DBE NAICS	238210;

ACDBE NAICS

Work Codes	C8602 SIGNAL & LIGHTING; C8603 SIGNAL; C8604 LIGHTING; C8605 MESSAGE SIGNS, LIGHTING & SIGN ILLUMINATION; C8608 DETECTOR; C8740 ELECTRICAL ENGINEERS; C8903 ELECTRICAL; C9859 Commercial Electrical;
Licenses	A General Engineering Contractor; C10 Electrical Contractor;
Trucks	
Gender	M
Ethnicity	ASIAN PACIFIC
Firm Type	DBE

Firm ID	41505
Firm/DBA Name	BAYLINK ENGINEERING & CONSULTING, LLC
Address Line1	10 SERENA PL
Address Line2	
City	AMERICAN CANYON
State	CA
Zip Code1	94503
Zip Code2	
Mailing Address Line1	
Mailing Address Line2	
Mailing City	
Mailing State	
Mailing Zip Code1	
Mailing Zip Code2	
Certification Type	DBE
EMail	sanjay@baylinc.com
Contact Name	SANJAYA MISHRA
Area Code	(510)

Phone Number	764-1710
Fax Area Code	(707)
Fax Phone Number	656-4630
Agency Name	DEPARTMENT OF TRANSPORTATION
Counties	01; 07; 08; 10; 21; 24; 31; 34; 38; 39; 48; 49;
Districts	01; 03; 04; 06; 10;
DBE NAICS	541330; 541350; 541511; 541519; 541611;

ACDBE NAICS

Work Codes	C8720 CIVIL ENGINEERING; C8731 Building Inspection Services; C8852 SWPPP Planning; I7371 COMPUTER PROGRAMMING;
Licenses	EC Civil Engineer;
Trucks	
Gender	M
Ethnicity	ASIAN SUBCONTINENT
Firm Type	DBE

Firm ID	41248
Firm/DBA Name	BAYSHORE METALS
Address Line1	244 NAPOLEON STREET
Address Line2	
City	SAN FRANCISCO
State	CA
Zip Code1	94124
Zip Code2	
Mailing Address Line1	
Mailing Address Line2	
Mailing City	
Mailing State	
Mailing Zip Code1	
Mailing Zip Code2	
Certification Type	DBE
EMail	kristin@bayshoremetals.com
Contact Name	null null
Area Code	(530)
Phone Number	526-1650
Fax Area Code	(415)
Fax Phone Number	285-5759
Agency Name	SANTA CLARA VALLEY TRANSPORTATION AUTHORITY (VTA)
Counties	01; 07; 21; 28; 33; 38; 41; 43; 48;
Districts	04; 08;
DBE NAICS	332322; 332323; 332996; 423510;

ACDBE NAICS

Work Codes	C0652 REINFORCING BAR SECTION SUPPLIER; C0655 STEEL SUPPLIER; C0670 PIPE SUPPLIER; C0683 GUARD RAILINGS & BARRIERS SUPPLIER; D3440 FABRICATED STRUCTURAL METAL PRODUCTS; D3490 FABRICATED METAL PRODUCTS;
Licenses	
Trucks	
Gender	F
Ethnicity	CAUCASIAN
Firm Type	DBE

Firm ID	33659
Firm/DBA Name	BC SCHMIDT CONSTRUCTION, INC.
Address Line1	P.O. BOX 1557
Address Line2	
City	WILLIAMS
State	CA
Zip Code1	95987
Zip Code2	
Mailing Address Line1	

Mailing Address Line2	
Mailing City	
Mailing State	
Mailing Zip Code1	
Mailing Zip Code2	
Certification Type	DBE
EMail	bcschmidt@frontiernet.net
Contact Name	CARRIE SCHMIDT
Area Code	(530)
Phone Number	473-5423
Fax Area Code	(530)
Fax Phone Number	473-2749
Agency Name	DEPARTMENT OF TRANSPORTATION
Counties	01; 02; 03; 04; 05; 06; 07; 08; 09; 10; 11; 12; 13; 14; 15; 16; 17; 18; 19; 20; 21; 22; 23; 24; 25; 26; 27; 28; 29; 30; 31; 32; 33; 34; 35; 36; 37; 38; 39; 40; 41; 42; 43; 44; 45; 46; 47; 48; 49; 50; 51; 52; 53; 54; 55; 56; 57; 58;
Districts	01; 02; 03; 04; 05; 06; 07; 08; 09; 10; 11; 12;
DBE NAICS	236210; 236220; 238110; 332321; 444190; 488119;

ACDBE NAICS

Work Codes	C0651 CONCRETE & CEMENT SUPPLIER; C0655 STEEL SUPPLIER; C0656 DOORS & FRAMES SUPPLIER; C0657 LUMBER SUPPLIER; C0698 BUILDING MATERIAL SUPPLIER; C1601 CLEARING & GRUBBING; C1901 ROADWAY EXCAVATION; C1920 STRUCTURE EXCAVATION; C1930 STRUCTURE BACKFILL; C1940 DITCHES EXCAVATION; C5501 STEEL STRUCTURES; C5570 STEEL CRIB WALL; C8700 CONSULTANT, NON ENGINEERING; C8701 BUSINESS ADMINISTRATION; C8702 MANAGEMENT INFORMATION SYSTEMS; C9801 BUILDING CONSTRUCTION; C9810 SMALL STRUCTURES; C9822 CARPENTRY; C9874 HARDWARE (ROUGH); C9876 HARDWARE (FINISH); C9980 DEMOLITION; F5210 LUMBER & OTHER BUILDING MATERIALS; I8740 MANAGEMENT & PUBLIC RELATIONS;
Licenses	B General Building Contractor;
Trucks	
Gender	F
Ethnicity	CAUCASIAN
Firm Type	DBE

Firm ID	42440
Firm/DBA Name	BDS TRANSPORTATION INC
Address Line1	2521 TOLBERT DRIVE
Address Line2	
City	TRACY
State	CA
Zip Code1	95377
Zip Code2	
Mailing Address Line1	
Mailing Address Line2	
Mailing City	
Mailing State	
Mailing Zip Code1	
Mailing Zip Code2	
Certification Type	DBE
EMail	thamrbait@yahoo.com
Contact Name	BALWINDER THAMRAIT
Area Code	(510)
Phone Number	604-8639
Fax Area Code	( )
Fax Phone Number	
Agency Name	DEPARTMENT OF TRANSPORTATION
Counties	01; 07; 38; 39; 41; 43;
Districts	04; 10;
DBE NAICS	484110; 484220;

ACDBE NAICS

Work Codes	C9607 END DUMP TRUCK ; C9774 TRUCKER;
Licenses	
Trucks	

Gender	M
Ethnicity	ASIAN SUBCONTINENT
Firm Type	DBE

Firm ID	77
Firm/DBA Name	BERT W SALAS, INC.
Address Line1	10769 WOODSIDE AVENUE, SUITE 201
Address Line2	
City	SANTEE
State	CA
Zip Code1	92071
Zip Code2	3175
Mailing Address Line1	
Mailing Address Line2	
Mailing City	
Mailing State	
Mailing Zip Code1	
Mailing Zip Code2	
Certification Type	DBE
EMail	bsalaz@bertsalasinc.com
Contact Name	BOB E. SALAZ
Area Code	(619)
Phone Number	562-7711
Fax Area Code	(619)
Fax Phone Number	258-3515
Agency Name	DEPARTMENT OF TRANSPORTATION
Counties	00;
Districts	00;
DBE NAICS	237310; 238110; 238120; 238910; 238990;

ACDBE NAICS

Work Codes	C1601 CLEARING & GRUBBING; C1901 ROADWAY EXCAVATION; C1920 STRUCTURE EXCAVATION; C1930 STRUCTURE BACKFILL; C1940 DITCHES EXCAVATION; C5105 MINOR CONCRETE STRUCTURE; C5501 STEEL STRUCTURES; C5570 STEEL CRIB WALL; C6200 ALTERNATIVE PIPE CULVERT; C6500 REINFORCED CONCRETE PIPE; C6650 CORRUGATED METAL PIPE (CSP); C6819 FILTER FABRIC; C7065 DEBRIS RACK-DRAINAGE GATE; C7140 CLAY SEWER PIPE; C7191 SEWER MANHOLE; C7215 CONCRETED-ROCK SLOPE PROTECTION; C7301 CONCRETE CURB & SIDEWALK - MISC; C7500 MISC IRON & STEEL FRAME, COVER & GRATE; C9980 DEMOLITION;
Licenses	A General Engineering Contractor;
Trucks	
Gender	M
Ethnicity	HISPANIC
Firm Type	DBE

Firm ID	15216
Firm/DBA Name	BLACK GOLD INDUSTRIES
Address Lins1	527 N. RICE AVENUE
Address Line2	
City	OXNARD
State	CA
Zip Code1	93030
Zip Code2	8924
Mailing Address Line1	
Mailing Address Line2	
Mailing City	
Mailing State	
Mailing Zip Code1	
Mailing Zip Code2	
Certification Type	DBE
EMail	Vvillard@bgi1.com
Contact Name	VICTOR VILLARD
Area Code	(805)
Phone Number	981-4616
Fax Area Code	(805)
	981-0105

Fax Phone Number	
Agency Name	LOS ANGELES COUNTY METRO TRANSPORTATION AUTHORITY (MTA)
Counties	00;
Districts	00;
DBE NAICS	561210; 562112; 562119; 562211; 562910;

ACDBE NAICS

Work Codes	C1601 CLEARING & GRUBBING; C1940 DITCHES EXCAVATION; C8721 RIGHT OF WAY ENGINEER; C9632 HAZARDOUS SUBSTANCE REMOVAL; I8991 RECYCLING;
Licenses	A General Engineering Contractor; HAZ Hazardous Waste;
Trucks	
Gender	M
Ethnicity	ASIAN PACIFIC
Firm Type	DBE

Firm ID	36219
Firm/DBA Name	BLANCO CONSTRUCTION
Address Line1	4435 CARLSON PLACE
Address Line2	
City	RIVERSIDE
State	CA
Zip Code1	92503
Zip Code2	3023
Mailing Address Line1	
Mailing Address Line2	
Mailing City	
Mailing State	
Mailing Zip Code1	
Mailing Zip Code2	
Certification Type	DBE
EMail	lawym2004@aol.com
Contact Name	LEONARDO BLANCO
Area Code	(951)
Phone Number	250-6692
Fax Area Code	(951)
Fax Phone Number	602-2050
Agency Name	DEPARTMENT OF TRANSPORTATION
Counties	10; 12; 13; 15; 19; 24; 30; 33; 36; 37; 40; 42; 43; 56;
Districts	01; 04; 05; 06; 07; 08; 10; 11; 12;
DBE NAICS	237110; 237310; 238110; 238120; 238190; 238390; 238910; 238990;

ACDBE NAICS

Work Codes	C1601 CLEARING & GRUBBING; C1901 ROADWAY EXCAVATION; C1910 GRADING; C1920 STRUCTURE EXCAVATION; C5100 CONCRETE STRUCTURE; E4952 SEWERAGE SYSTEMS;
Licenses	A General Engineering Contractor;
Trucks	
Gender	M
Ethnicity	HISPANIC
Firm Type	DBE

Firm ID	37729
Firm/DBA Name	BLUE JAY TRUCKING, LLC
Address Line1	7969 KEITH WINNEY CIRCLE
Address Line2	
City	SACRAMENTO
State	CA
Zip Code1	95829
Zip Code2	
Mailing Address Line1	P. O. BOX 292188
Mailing Address Line2	
Mailing City	SACRAMENTO
Mailing State	CA

Mailing Zip Code1	95829
Mailing Zip Code2	
Certification Type	DBE
EMail	bluejaytruckingllc@gmail.com
Contact Name	JESSICA SHOKER
Area Code	(916)
Phone Number	479-1720
Fax Area Code	(916)
Fax Phone Number	209-9656
Agency Name	DEPARTMENT OF TRANSPORTATION
Counties	01; 03; 07; 09; 28; 31; 34; 51; 57; 58;
Districts	03; 04; 10;
DBE NAICS	484110; 484220;

ACDBE NAICS

Work Codes	C9607 END DUMP TRUCK ; C9774 TRUCKER;
Licenses	
Trucks	FOR HIRE - 4;
Gender	F
Ethnicity	ASIAN SUBCONTINENT
Firm Type	DBE

Firm ID	10544
Firm/DBA Name	BUENA VISTA LANDSCAPE, INC
Address Line1	1472 N HARDING ST.
Address Line2	
City	ORANGE
State	CA
Zip Code1	92867
Zip Code2	
Mailing Address Line1	
Mailing Address Line2	
Mailing City	
Mailing State	
Mailing Zip Code1	
Mailing Zip Code2	
Certification Type	DBE
EMail	b.v.landscape@pacbell.net
Contact Name	ANGEL GOMEZ
Area Code	(714)
Phone Number	779-2563
Fax Area Code	(714)
Fax Phone Number	771-2569
Agency Name	DEPARTMENT OF TRANSPORTATION
Counties	01; 02; 03; 04; 05; 06; 07; 08; 09; 10; 11; 12; 13; 14; 15; 16; 17; 18; 19; 20; 21; 22; 23; 24; 25; 26; 27; 28; 29; 30; 31; 32; 33; 34; 35; 36; 37; 38; 39; 40; 41; 42; 43; 44; 45; 46; 47; 48; 49; 50; 51; 52; 53; 54; 55; 56; 57; 58;
Districts	01; 02; 03; 04; 05; 08; 07; 08; 09; 10; 11; 12;
DBE NAICS	238910; 561730;

ACDBE NAICS

Work Codes	C0700 CONSTRUCTION STAKING SUPPLIER; C1601 CLEARING & GRUBBING; C1940 DITCHES EXCAVATION; C2000 HIGHWAY PLANTING; C2020 SOIL AMENDMENTS;
Licenses	C27 Landscaping Contractor;
Trucks	
Gender	M
Ethnicity	HISPANIC
Firm Type	DBE

Firm ID	41662
Firm/DBA Name	BUMP & GRIND ENTERPRIZEZ
Address Line1	1155 S. SUMMER BREEZE LN.

Address Line2	
City	ANAHEIM
State	CA
Zip Code1	92808
Zip Code2	
Mailing Address Line1	
Mailing Address Line2	
Mailing City	
Mailing State	
Mailing Zip Code1	
Mailing Zip Code2	
Certification Type	DBE
EMail	wkba@aol.com
Contact Name	JAMES L. WASHINGTON
Area Code	(310)
Phone Number	947-7571
Fax Area Code	(714)
Fax Phone Number	280-8023
Agency Name	DEPARTMENT OF TRANSPORTATION
Counties	10; 13; 14; 15; 19; 28; 29; 30; 33; 34; 36; 37; 42; 56;
Districts	03; 04; 05; 06; 07; 08; 09; 11; 12;
DBE NAICS	484110;

ACDBE NAICS

Work Codes	C9604 SUPER 10 DUMP TRUCK; C9774 TRUCKER;
Licenses	
Trucks	STANDARD DUMP TRUCK - 1;
Gender	M
Ethnicity	BLACK
Firm Type	DBE

Firm ID	30173
Firm/DBA Name	BURKE CONSTRUCTION
Address Line1	4421 TENNESSEE DRIVE
Address Line2	
City	SHINGLE SPRINGS
State	CA
Zip Code1	95682
Zip Code2	
Mailing Address Line1	P.O. BOX 921
Mailing Address Line2	
Mailing City	SHINGLE SPRINGS
Mailing State	CA
Mailing Zip Code1	95682
Mailing Zip Code2	
Certification Type	DBE
EMail	burkebid@gmail.com
Contact Name	MICHAEL J. BURKE
Area Code	(530)
Phone Number	676-1009
Fax Area Code	(530)
Fax Phone Number	672-2411
Agency Name	DEPARTMENT OF TRANSPORTATION
Counties	00;
Districts	00;
DBE NAICS	237310; 238110; 238120; 238910; 562910;

ACDBE NAICS

Work Codes	C1601 CLEARING & GRUBBING; C1901 ROADWAY EXCAVATION; C1920 STRUCTURE EXCAVATION; C1930 STRUCTURE BACKFILL; C1940 DITCHES EXCAVATION; C5501 STEEL STRUCTURES; C5570 STEEL CRIB WALL; C9980 DEMOLITION;
Licenses	A General Engineering Contractor; HAZ Hazardous Waste;

Trucks	
Gender	M
Ethnicity	NATIVE AMERICAN
Firm Type	DBE

Firm ID	37578
Firm/DBA Name	C.J.F. HARRIS DISPOSAL AND VENDOR SERVICES
Address Line1	1803 W. HARVARD
Address Line2	
City	FRESNO
State	CA
Zip Code1	93705
Zip Code2	
Mailing Address Line1	
Mailing Address Line2	
Mailing City	
Mailing State	
Mailing Zip Code1	
Mailing Zip Code2	
Certification Type	DBE
EMail	xyfloyd@aol.com
Contact Name	FLOYD D. JR. HARRIS
Area Code	(559)
Phone Number	790-4277
Fax Area Code	(559)
Fax Phone Number	485-5857
Agency Name	CITY OF FRESNO
Counties	10; 15; 16; 20; 33; 34; 38; 40; 54; 58;
Districts	03; 04; 05; 06; 08;
DBE NAICS	238990; 561720; 561730; 562119;

ACDBE NAICS

Work Codes	C0620 LANDSCAPING & NURSERY SUPPLIER; C1601 CLEARING & GRUBBING; C9774 TRUCKER; C9801 BUILDING CONSTRUCTION; C9903 CONSTRUCTION CLEAN UP; C9980 DEMOLITION; E4110 LOCAL & SUBURBAN TRANSPORTATION; I7341 JANITORIAL SERVICES; I7349 BUILDING MAINTENANCE SERVICES;
Licenses	D49 Tree Service; D63 Construction Cleanup;
Trucks	
Gender	M
Ethnicity	BLACK
Firm Type	DBE

Firm ID	33568
Firm/DBA Name	CADIT COMPANY
Address Line1	ONE CYPRESS COURT
Address Line2	
City	TROPHY CLUB
State	TX
Zip Code1	76262
Zip Code2	
Mailing Address Line1	P. O. BOX 784
Mailing Address Line2	
Mailing City	ROANOKE
Mailing State	TX
Mailing Zip Code1	76262
Mailing Zip Code2	
Certification Type	DBE
EMail	k.carlisle@caditcompany.com
Contact Name	KATHRYN CARLISLE
Area Code	(817)
Phone Number	430-4409
Fax Area Code	(817)
Fax Phone Number	430-0409
Agency Name	CITY OF LOS ANGELES

Counties	00;
Districts	00;
DBE NAICS	236210; 237310; 331210; 332312; 332322; 332812; 423390; 425120;

ACDBE NAICS

Work Codes	C0655 STEEL SUPPLIER; C0670 PIPE SUPPLIER;
Licenses	C51 Structural Steel Contractor;
Trucks	
Gender	F
Ethnicity	CAUCASIAN
Firm Type	DBE

Firm ID	39655
Firm/DBA Name	CAL VALLEY CONSTRUCTION, INC.
Address Line1	6275 W. BULLARD
Address Line2	
City	FRESNO
State	CA
Zip Code1	93722
Zip Code2	
Mailing Address Line1	
Mailing Address Line2	
Mailing City	
Mailing State	
Mailing Zip Code1	
Mailing Zip Code2	
Certification Type	DBE
EMail	shelleya@calvalleyconstruction.com
Contact Name	SHELLEY AVILA
Area Code	(559)
Phone Number	274-0300
Fax Area Code	(559)
Fax Phone Number	274-0311
Agency Name	CITY OF FRESND
Counties	10; 15; 16; 20; 22; 24; 27; 28; 34; 39; 40; 42; 44; 54;
Districts	03; 04; 05; 06; 10;
DBE NAICS	237310; 237990; 425120;

ACDBE NAICS

Work Codes	C1901 ROADWAY EXCAVATION; C1910 GRADING; C1920 STRUCTURE EXCAVATION; C1930 STRUCTURE BACKFILL; C1980 IMPORTED BORROW; C2501 AGGREGATE SUBBASE; C2602 AGGREGATE BASE; C3901 ASPHALT CONCRETE;
Licenses	A General Engineering Contractor;
Trucks	
Gender	F
Ethnicity	CAUCASIAN
Firm Type	DBE

Firm ID	35073
Firm/DBA Name	CAROB VALLEY ELECTRIC, INC.
Address Line1	12035 SLAUSON AVE., SUITE G
Address Line2	
City	SANTA FE SPRINGS
State	CA
Zip Code1	90670
Zip Code2	2277
Mailing Address Line1	
Mailing Address Line2	
Mailing City	
Mailing State	
Mailing Zip Code1	

Mailing Zip Code2	
Certification Type	DBE
EMail	gina.miller@carobvalley.com
Contact Name	EDWARD CHAVEZ
Area Code	(562)
Phone Number	907-2105
Fax Area Code	(562)
Fax Phone Number	907-2106
Agency Name	LOS ANGELES COUNTY METRO TRANSPORTATION AUTHORITY (MTA)
Counties	00;
Districts	00;
DBE NAICS	221122; 238210;

ACDBE NAICS

Work Codes	C1201 TRAFFIC CONTROL SYSTEM; C9858 RESIDENTIAL ELECTRICAL;
Licenses	C10 Electrical Contractor;
Trucks	
Gender	M
Ethnicity	HISPANIC
Firm Type	DBE

Firm ID	41023
Firm/DBA Name	CARTER TRUCKING
Address Line1	12010 WOODS RD
Address Line2	
City	WILTON
State	CA
Zip Code1	95693
Zip Code2	
Mailing Address Line1	
Mailing Address Line2	
Mailing City	
Mailing State	
Mailing Zip Code1	
Mailing Zip Code2	
Certification Type	OBE
EMail	cartertom56@yahoo.com
Contact Name	STERLING THOMAS CARTER
Area Code	(916)
Phone Number	208-1776
Fax Area Code	( )
Fax Phone Number	
Agency Name	DEPARTMENT OF TRANSPORTATION
Counties	04; 05; 06; 09; 10; 20; 24; 28; 29; 31; 32; 34; 36; 39; 48; 49; 50; 51; 57; 58;
Districts	02; 03; 04; 06; 10;
DBE NAICS	484220;

ACDBE NAICS

Work Codes	C9607 ENO DUMP TRUCK ;
Licenses	
Trucks	END OUMP TRUCK - 1;
Gender	M
Ethnicity	NATIVE AMERICAN
Firm Type	DBE

Firm ID	42488
Firm/DBA Name	CASKEY BIOLOGICAL CONSULTING, LLC
Address Line1	312 S SANTA ANITA AVENUE
Address Line2	
City	PASADENA
State	CA

Zip Code1	91107
Zip Code2	
Mailing Address Line1	
Mailing Address Line2	
Mailing City	
Mailing State	
Mailing Zip Code1	
Mailing Zip Code2	
Certification Type	DBE
EMail	ltennis@caskeybiological.com
Contact Name	LINDSEY MICHELLE TENNIS
Area Code	(831)
Phone Number	241-3712
Fax Area Code	( )
Fax Phone Number	
Agency Name	DEPARTMENT OF TRANSPORTATION
Counties	10; 13; 15; 16; 19; 36; 39; 40; 42; 43;
Districts	04; 05; 06; 07; 08; 10; 11;
DBE NAICS	541620;

ACDBE NAICS

Work Codes	C8792 Environmental - Biological Studies; C8852 SWPPP Planning;
Licenses	
Trucks	
Gender	F
Ethnicity	CAUCASIAN
Firm Type	DBE

Firm ID	41283
Firm/DBA Name	CES LIGHTING, LLC
Address Line1	18107 SHERMAN WAY SUITE 210
Address Line2	
City	RESEDA
State	CA
Zip Code1	91335
Zip Code2	
Mailing Address Line1	
Mailing Address Line2	
Mailing City	
Mailing State	
Mailing Zip Code1	
Mailing Zip Code2	
Certification Type	DBE
EMail	info@cesprolighting.com
Contact Name	EMY CASTANEDA
Area Code	(818)
Phone Number	674-8513
Fax Area Code	( )
Fax Phone Number	
Agency Name	DEPARTMENT OF TRANSPORTATION
Counties	01; 10; 12; 13; 15; 19; 20; 21; 23; 27; 28; 29; 30; 33; 34; 36; 37; 38; 39; 40; 42; 43; 44; 49; 54; 56;
Districts	01; 03; 04; 05; 06; 07; 08; 10; 11; 12;
DBE NAICS	238210;

ACDBE NAICS

Work Codes	C8604 LIGHTING;
Licenses	C10 Electrical Contractor;
Trucks	
Gender	M
Ethnicity	HISPANIC
Firm Type	DBE

Firm ID	33135
Firm/DBA Name	CINDY BALES ENGINEERING, INC.
Address Line1	1828 SHADY LANE
Address Line2	
City	BIG BEAR CITY
State	CA
Zip Code1	92314
Zip Code2	
Mailing Address Line1	P. O. BOX 1600
Mailing Address Line2	
Mailing City	BIG BEAR CITY
Mailing State	CA
Mailing Zip Code1	92314
Mailing Zip Code2	1600
Certification Type	DBE
EMail	airbears@balesengineering.com
Contact Name	CINDY BALES
Area Code	(909)
Phone Number	585-1557
Fax Area Code	(909)
Fax Phone Number	752-7090
Agency Name	DEPARTMENT OF TRANSPORTATION
Counties	00;
Districts	00;
DBE NAICS	238210;

ACDBE NAICS

Work Codes	C1201 TRAFFIC CONTROL SYSTEM; C8903 ELECTRICAL; C9858 RESIDENTIAL ELECTRICAL;
Licenses	C10 Electrical Contractor;
Trucks	
Gender	F
Ethnicity	CAUCASIAN
Firm Type	DBE

Firm ID	13624
Firm/DBA Name	CIRIMELE ELECTRIC WORKS INC.
Address Line1	607 MARINA WAY SOUTH
Address Line2	
City	RICHMOND
State	CA
Zip Code1	94804
Zip Code2	
Mailing Address Line1	
Mailing Address Line2	
Mailing City	
Mailing State	
Mailing Zip Code1	
Mailing Zip Code2	
Certification Type	DBE
EMail	jcirimele@cirimeleelectric.com
Contact Name	JEAN CIRIMELE
Area Code	(510)
Phone Number	620-1150
Fax Area Code	(510)
Fax Phone Number	620-1155
Agency Name	BAY AREA RAPID TRANSIT DISTRICT (BART)
Counties	01; 07; 21; 23; 27; 28; 34; 38; 41; 43; 44; 48; 49;
Districts	01; 03; 04; 05;
DBE NAICS	238210; 238990; 423610;

ACDBE NAICS

Work Codes	C0686 ELECTRICAL & SIGNALS SUPPLIER; C1201 TRAFFIC CONTROL SYSTEM; C9858 RESIDENTIAL ELECTRICAL; F5060 ELECTRICAL GOODS;
Licenses	C10 Electrical Contractor;
Trucks	
Gender	F
Ethnicity	CAUCASIAN
Firm Type	DBE

Firm ID	33473
Firm/DBA Name	CMC TRAFFIC CONTROL SPECIALIST
Address Line1	3450 THIRD STREET, UNIT 3 G
Address Line2	
City	SAN FRANCISCO
State	CA
Zip Code1	94124
Zip Code2	
Mailing Address Line1	
Mailing Address Line2	
Mailing City	
Mailing State	
Mailing Zip Code1	
Mailing Zip Code2	
Certification Type	DBE
EMail	
Contact Name	null CRYSTAL MIKS
Area Code	(415)
Phone Number	206-1700
Fax Area Code	(415)
Fax Phone Number	206-1711
Agency Name	SAN FRANCISCO MUNICIPAL TRANSPORTATION AGENCY
Counties	00;
Districts	00;
DBE NAICS	238990;

ACDBE NAICS

Work Codes	C1201 TRAFFIC CONTROL SYSTEM;
Licenses	A General Engineering Contractor; C31 Construction Zone Traffic Control Contractor;
Trucks	
Gender	F
Ethnicity	CAUCASIAN
Firm Type	DBE

Firm ID	41249
Firm/DBA Name	COMMUNITY TREE SERVICE, INC
Address Line1	831 WALKER STREET
Address Line2	
City	WATSONVILLE
State	CA
Zip Code1	95076
Zip Code2	
Mailing Address Line1	320 INDUSTRIAL RD., STE. 105
Mailing Address Line2	
Mailing City	WATSONVILLE
Mailing State	CA
Mailing Zip Code1	95076
Mailing Zip Code2	
Certification Type	DBE
EMail	communitytreeservice320@gmail.com
Contact Name	ADOLFO GARCIA
Area Code	(831)
Phone Number	763-2391
Fax Area Code	(831)
Fax Phone Number	763-2008

Agency Name	DEPARTMENT OF TRANSPDRTATION
Counties	27; 43; 44;
Districts	04; 05;
DBE NAICS	238910; 238990; 532412;

ACDBE NAICS

Work Codes	A0781 Landscaping, Tree Services; C1601 CLEARING & GRUBBING; C1901 ROADWAY EXCAVATION; C1940 DITCHES EXCAVATION; C9980 DEMOLITION; C9981 BUILDING MOVER; I7350 MISC EQUIPMENT RENTAL & LEASING;
Licenees	C21 Building Moving / Demolition Contractor; D49 Tree Service;
Trucks	
Gender	M
Ethnicity	HISPANIC
Firm Type	DBE

Firm ID	500
Firm/DBA Name	CONSTRUCTION AREA SIGNS, INCORPDRATED
Address Line1	215 TAYLOR ROAD
Address Line2	
City	NEWCASTLE
State	CA
Zip Code1	95658
Zip Code2	
Mailing Address Line1	215 TAYLOR ROAD
Mailing Address Line2	
Mailing City	NEWCASTLE
Mailing State	CA
Mailing Zip Code1	95658
Mailing Zip Code2	
Certification Type	DBE
EMail	elisa@cas-tc.com
Contact Name	ELISA ROBINSON
Area Code	(916)
Phone Number	663-9097
Fax Area Code	(916)
Fax Phone Number	663-1858
Agency Name	DEPARTMENT OF TRANSPORTATION
Counties	01; 02; 03; 04; 05; 06; 07; 08; 09; 11; 12; 17; 18; 21; 22; 23; 24; 25; 28; 29; 31; 32; 34; 38; 39; 41; 43; 44; 45; 46; 47; 48; 49; 50; 51; 52; 53; 55; 57; 58;
Districts	01; 02; 03; 04; 05; 10;
DBE NAICS	423990;

ACDBE NAICS

Work Codes	C1000 WHOLESALE BROKER OF CONSTRUCTION MATERIALS; C1200 CDNSTRUCTION AREA SIGNS; C1201 TRAFFIC CONTROL SYSTEM; C1522 RESET, ADJUST ROADWAY ITEMS; C5110 CONCRETE SURFACE FINISH; C5620 ROADSIDE SIGN; F5990 RETAIL STORES SUPPLIER; I7380 MISC BUSINESS SERVICES;
Licenees	A General Engineering Contractor; C31 Construction Zone Traffic Control Contractor;
Trucks	
Gender	F
Ethnicity	HISPANIC
Firm Type	DBE

Firm ID	31969
Firm/DBA Name	CONTECH CONCRETE TECHNIQUES, INC
Address Line1	5819 E. HARVARD
Address Line2	
City	FRESNO
State	CA
Zip Code1	93727
Zip Code2	
Mailing Address Line1	5819 E. HARVARD

Mailing Address Line2	
Mailing City	FRESNO
Mailing State	CA
Mailing Zip Code1	93727
Mailing Zip Code2	
Certification Type	DBE
EMail	contechg@gmail.com
Contact Name	JIM GARCIA
Area Code	(559)
Phone Number	251-8818
Fax Area Code	(559)
Fax Phone Number	251-8821
Agency Name	CITY OF FRESNO
Counties	00;
Districts	00;
DBE NAICS	238110;

ACDBE NAICS

Work Codes	C5100 CONCRETE STRUCTURE; C5105 MINOR CONCRETE STRUCTURE; C5136 REINFORCED CONCRETE CRIB WALL; C5190 JOINT SEAL - WATER STOP; C5201 REINFORCING STEEL; C7301 CONCRETE CURB & SIDEWALK - MISC;
Licenses	C08 Concrete Contractor;
Trucks	
Gender	M
Ethnicity	HISPANIC
Firm Type	DBE

Firm ID	40072
Firm/DBA Name	COOKS AND SON INC.
Address Line1	4134 ODIE LANE
Address Line2	
City	SANTA MARIA
State	CA
Zip Code1	93455
Zip Code2	
Mailing Address Line1	4134 ODIE LANE
Mailing Address Line2	
Mailing City	SANTA MARIA
Mailing State	CA
Mailing Zip Code1	93455
Mailing Zip Code2	
Certification Type	DBE
EMail	cooks_son@mail.com
Contact Name	CHARLES E. HENDERSON JR.
Area Code	(805)
Phone Number	934-2705
Fax Area Code	(805)
Fax Phone Number	937-5473
Agency Name	DEPARTMENT OF TRANSPORTATION
Counties	05; 07; 09; 10; 12; 15; 16; 19; 20; 23; 24; 27; 28; 29; 30; 31; 33; 34; 35; 36; 37; 38; 40; 41; 42; 43; 44; 46; 48; 49; 50; 54; 58;
Districts	01; 03; 04; 05; 06; 07; 08; 10; 11; 12;
DBE NAICS	237110; 237310; 238910;

ACDBE NAICS

Work Codes	C1801 CLEARING & GRUBBING; C1701 DEVELOP WATER SUPPLY; C1901 ROADWAY EXCAVATION; C1910 GRADING; C1940 DITCHES EXCAVATION; C2501 AGGREGATE SUBBASE; C2602 AGGREGATE BASE; C3940 PLACE ASPHALT CONCRETE DIKE & MISC;
Licenses	A General Engineering Contractor;
Trucks	
Gender	M
Ethnicity	BLACK
Firm Type	DBE

Firm ID	2311
Firm/DBA Name	CROOKS TRUCK & EQUIPMENT RENTAL, INC.
Address Line1	4538 BLANCA DR.
Address Line2	
City	CYPRESS
State	CA
Zip Code1	90630
Zip Code2	
Mailing Address Line1	P.O. BOX 831
Mailing Address Line2	
Mailing City	CYPRESS
Mailing State	CA
Mailing Zip Code1	90630
Mailing Zip Code2	
Certification Type	DBE
EMail	crookstrucking@sbcglobal.net
Contact Name	SANDRA CROOKS
Area Code	(714)
Phone Number	821-3756
Fax Area Code	(714)
Fax Phone Number	821-4730
Agency Name	DEPARTMENT OF TRANSPORTATION
Counties	00;
Districts	00;
DBE NAICS	238910; 532310;

ACDBE NAICS

Work Codes	C1601 CLEARING & GRUBBING; C1901 ROADWAY EXCAVATION; C1920 STRUCTURE EXCAVATION; C1930 STRUCTURE BACKFILL; C1940 DITCHES EXCAVATION; C9980 DEMOLITION; I7350 MISC EQUIPMENT RENTAL & LEASING;
Licenses	A General Engineering Contractor;
Trucks	
Gender	F
Ethnicity	CAUCASIAN
Firm Type	DBE

Firm ID	40922
Firm/DBA Name	D-LINE CONSTRUCTORS, INC.
Address Line1	499 EMBARCADERO, SUITE Q
Address Line2	
City	OAKLAND
State	CA
Zip Code1	94606
Zip Code2	
Mailing Address Line1	499 EMBARCADERO POST 3 BOX 6
Mailing Address Line2	
Mailing City	OAKLAND
Mailing State	CA
Mailing Zip Code1	94606
Mailing Zip Code2	
Certification Type	DBE
EMail	tony@dlineconstructors.com
Contact Name	JOSUE PRADA
Area Code	(510)
Phone Number	251-6400
Fax Area Code	(510)
Fax Phone Number	251-6401
Agency Name	BAY AREA RAPID TRANSIT DISTRICT (BART)
Counties	01; 19; 37; 36;
Districts	04; 07; 11;
DBE NAICS	236220; 237310; 237990;

ACDBE NAICS

Work Codes	C1531 PLANE ASPHALT CONCRETE; C1910 GRADING; C1970 EMBANKMENT CONSTRUCTION; C7041 JACKED WELDED STEEL PIPE;
Licenses	A General Engineering Contractor;
Trucks	
Gender	M
Ethnicity	HISPANIC
Firm Type	DBE

Firm ID	40966
Firm/DBA Name	DAVINDER SINGH
Address Line1	4727 PALOS WAY
Address Line2	
City	UNION CITY
State	CA
Zip Code1	94587
Zip Code2	
Mailing Address Line1	
Mailing Address Line2	
Mailing City	
Mailing State	
Mailing Zip Code1	
Mailing Zip Code2	
Certification Type	DBE
EMail	dsbabak@gmail.com
Contact Name	DAVINDER SINGH
Area Code	(510)
Phone Number	750-5757
Fax Area Code	( )
Fax Phone Number	
Agency Name	BAY AREA RAPID TRANSIT DISTRICT (BART)
Counties	01; 07; 38; 41; 43; 44;
Districts	04; 05;
DBE NAICS	484220;

ACDBE NAICS

Work Codes	C9602 BOTTOM DUMP TRUCKING; C9607 END DUMP TRUCK ;
Licenses	
Trucks	STANDARD DUMP TRUCK - 1;
Gender	M
Ethnicity	ASIAN SUBCONTINENT
Firm Type	DBE

Firm ID	41163
Firm/DBA Name	DE BIBB TRUCKING, INC
Address Line1	1800-7TH STREET
Address Line2	
City	RICHMOND
State	CA
Zip Code1	94801
Zip Code2	
Mailing Address Line1	
Mailing Address Line2	
Mailing City	
Mailing State	
Mailing Zip Code1	
Mailing Zip Code2	
Certification Type	DBE
EMail	dbibbtrucking@yahoo.com
Contact Name	DEARTEMUS BIBB
Area Code	(510)
Phone Number	774-0013

Fax Area Code	(510)
Fax Phone Number	313-0917
Agency Name	BAY AREA RAPID TRANSIT DISTRICT (BART)
Counties	01; 07; 34; 38;
Districts	03; 04;
DBE NAICS	484110; 484220; 562119;

ACDBE NAICS

Work Codes	C9602 BOTTOM DUMP TRUCKING; C9603 TRANSFER DUMP TRUCK; C9604 SUPER 10 DUMP TRUCK; C9607 END DUMP TRUCK ;
Licenses	
Trucks	STANDARD DUMP TRUCK - 4; END DUMP TRUCK - 6;
Gender	M
Ethnicity	BLACK
Firm Type	DBE

Firm ID	41556
Firm/DBA Name	DE LA TORRE TRUCKING LLC
Address Line1	8338 TUBBS RD
Address Line2	
City	WINTERS
State	CA
Zip Code1	95694
Zip Code2	
Mailing Address Line1	
Mailing Address Line2	
Mailing City	
Mailing State	
Mailing Zip Code1	
Mailing Zip Code2	
Certification Type	DBE
EMail	delatorrerocks2@yahoo.com
Contact Name	MICHELLE DE LA TORRE
Area Code	(530)
Phone Number	795-3651
Fax Area Code	(530)
Fax Phone Number	795-3657
Agency Name	DEPARTMENT OF TRANSPORTATION
Counties	01; 06; 07; 09; 17; 21; 28; 31; 34; 38; 39; 48; 49; 51; 57; 58;
Districts	01; 03; 04; 10;
DBE NAICS	484110;

ACDBE NAICS

Work Codes	C9603 TRANSFER DUMP TRUCK; C9604 SUPER 10 DUMP TRUCK; C9607 END DUMP TRUCK ; C9774 TRUCKER;
Licenses	
Trucks	TRANSFER DUMP TRUCK - 2; END DUMP TRUCK - 2;
Gender	M
Ethnicity	HISPANIC
Firm Type	DBE

Firm ID	39195
Firm/DBA Name	DERRICKSON PIKE, INC.
Address Line1	4070 NELSON AVENUE, SUITE A
Address Line2	
City	CONCORD
State	CA
Zip Code1	94520
Zip Code2	
Mailing Address Line1	
Mailing Address Line2	
Mailing City	

Mailing State	
Mailing Zip Code1	
Mailing Zip Code2	
Certification Type	DBE
EMail	jspike@derricksonpike.com
Contact Name	JEFFREY PIKE
Area Code	(925)
Phone Number	326-4960
Fax Area Code	( )
Fax Phone Number	
Agency Name	CITY OF FRESNO
Counties	01; 07; 10; 15; 20; 21; 22; 23; 24; 34; 38; 39; 41; 43; 44; 48; 49; 50; 55; 57; 58;
Districts	01; 03; 04; 05; 06; 10;
DBE NAICS	236210 Construction Management; 236220 Construction Management; 237110 Construction Management; 237120 Construction Management; 237310 Construction Management; 237990 Construction Management; 238110; 238130; 541620; 562910;
ACDBE NAICS	
Work Codes	C8771 Construction Management - Commercial and Institutional Building Construction; C8772 Construction Management - Institutional Building Construction; C8773 Construction Management - Highway, Street and Bridge Construction; C8775 Construction Management - Oil and Gas Pipeline and Releted Structure Construction; C8776 Construction Management - Other Heavy and Civil Construction; C8778 Construction Management - Water and Sewer Line and Related Structure Construction; C8784 Engineering - Value; C8791 Environmental - Air Quality; C8794 Environmental - Water Quality; C8800 Construction Estimating and Costing; C8801 Construction Project and Document Control; C8802 Construction Scheduling;
Licenses	A General Engineering Contractor; B General Building Contractor; C08 Concrete Contractor;
Trucks	
Gender	M
Ethnicity	NATIVE AMERICAN
Firm Type	DBE

Firm ID	33164
Firm/DBA Name	DIAMOND D GENERAL ENGINEERING, INC.
Address Line1	32500 STATE HIGHWAY 16
Address Line2	
City	WOODLAND
State	CA
Zip Code1	95695
Zip Code2	
Mailing Address Line1	P.O. BOX 8608
Mailing Address Line2	
Mailing City	WOODLAND
Mailing State	CA
Mailing Zip Code1	95776
Mailing Zip Code2	
Certification Type	DBE
EMail	sdefty@ddge.net
Contact Name	LAURA DEFTY
Area Code	(530)
Phone Number	662-2042
Fax Area Code	(530)
Fax Phone Number	662-6770
Agency Name	DEPARTMENT OF TRANSPORTATION
Counties	03; 04; 05; 06; 09; 11; 17; 25; 28; 29; 31; 32; 34; 39; 45; 48; 51; 52; 53; 57;
Districts	01; 02; 03; 04; 10;
DBE NAICS	237310; 238910;
ACDBE NAICS	
Work Codes	C1601 CLEARING & GRUBBING; C1901 RDADWAY EXCAVATION; C1920 STRUCTURE EXCAVATION; C1930 STRUCTURE BACKFILL; C1940 DITCHES EXCAVATION; C1970 EMBANKMENT CONSTRUCTION; C9801 BUILDING CONSTRUCTION; C9980 DEMOLITION;
Licenses	A General Engineering Contractor;
Trucks	
Gender	M
	ASIAN PACIFIC

Ethnicity	
Firm Type	DBE

Firm ID	7106
Firm/DBA Name	DILLARD ENVIRONMENTAL SERVICES
Address Line1	3120 CAMINO DIABLO RD
Address Line2	
City	BYRON
State	CA
Zip Code1	94514
Zip Code2	
Mailing Address Line1	P. O. BOX 579
Mailing Address Line2	
Mailing City	BYRON
Mailing State	CA
Mailing Zip Code1	94514
Mailing Zip Code2	
Certification Type	DBE
EMail	patriciad@dillardenv.com
Contact Name	PATRICIA DILLARD
Area Code	(925)
Phone Number	634-6850
Fax Area Code	(925)
Fax Phone Number	634-6858
Agency Name	DEPARTMENT OF TRANSPORTATION
Counties	01; 02; 03; 04; 05; 06; 07; 08; 09; 10; 11; 12; 13; 14; 15; 16; 17; 18; 19; 20; 21; 22; 23; 24; 25; 28; 27; 28; 29; 30; 31; 32; 33; 34; 35; 36; 37; 38; 39; 40; 41; 42; 43; 44; 45; 48; 47; 48; 49; 50; 51; 52; 53; 54; 55; 56; 57; 58;
Districts	01; 02; 03; 04; 05; 06; 07; 08; 09; 10; 11; 12;
DBE NAICS	238910; 484110; 562112; 562211;

ACDBE NAICS

Work Codes	C1601 CLEARING & GRUBBING; C1901 ROADWAY EXCAVATION; C1920 STRUCTURE EXCAVATION; C1930 STRUCTURE BACKFILL; C1940 DITCHES EXCAVATION; C9602 BOTTOM DUMP TRUCKING; C9805 FLAT BED TRUCKING; C9632 HAZARDOUS SUBSTANCE REMOVAL; C9774 TRUCKER; C9980 DEMOLITION; E4954 HAZARDOUS WASTE COLLECTION AND DISPOSAL;
Licenees	A General Engineering Contractor;
Trucks	FOR HIRE - 21;
Gender	F
Ethnicity	CAUCASIAN
Firm Type	DBE

Firm ID	41119
Firm/DBA Name	DM TRUCKING
Address Line1	2872 W. KEYS LANE
Address Line2	
City	ANAHEIM
State	CA
Zip Code1	92804
Zip Code2	
Mailing Address Line1	
Mailing Address Line2	
Mailing City	
Mailing State	
Mailing Zip Code1	
Mailing Zip Code2	
Certification Type	DBE
EMail	dfmcampos@aol.com
Contact Name	GREG CAMPOS
Area Code	(714)
Phone Number	392-8688
Fax Area Code	(714)
Fax Phone Number	821-7860
Agency Name	DEPARTMENT OF TRANSPORTATION

Counties	01; 10; 12; 13; 14; 15; 19; 20; 22; 23; 24; 26; 27; 30; 31; 33; 34; 36; 37; 39; 40; 41; 42; 43; 44; 49; 54; 55; 56; 57; 58;
Districts	01; 03; 04; 05; 06; 07; 08; 09; 10; 11; 12;
DBE NAICS	484110; 484220;

ACDBE NAICS

Work Codes	C9604 SUPER 10 DUMP TRUCK; C9774 TRUCKER;
Licenses	
Trucks	FOR HIRE - 2;
Gender	M
Ethnicity	HISPANIC
Firm Type	DBE

Firm ID	425
Firm/DBA Name	DON GARCIA EXCAVATING & PAVING, INC.
Address Line1	2020 E STREET
Address Line2	
City	SOUTH LAKE TAHOE
State	CA
Zip Code1	96150
Zip Code2	
Mailing Address Line1	P.O. BOX 7176
Mailing Address Line2	
Mailing City	SOUTH LAKE TAHOE
Mailing State	CA
Mailing Zip Code1	96158
Mailing Zip Code2	
Certification Type	DBE
EMail	dgarcia287@aol.com
Contact Name	MICHAEL GARCIA
Area Code	(530)
Phone Number	577-0558
Fax Area Code	(530)
Fax Phone Number	577-0221
Agency Name	DEPARTMENT OF TRANSPORTATION
Counties	02; 03; 04; 05; 06; 08; 09; 11; 12; 14; 16; 17; 22; 23; 24; 29; 31; 34; 39; 46; 48; 50; 51; 55; 57; 58;
Districts	01; 03; 04; 06; 09; 10;
DBE NAICS	237310; 238110; 238120; 238910;

ACDBE NAICS

Work Codes	C1531 PLANE ASPHALT CONCRETE; C1601 CLEARING & GRUBBING; C1901 ROADWAY EXCAVATION; C1910 GRADING; C1920 STRUCTURE EXCAVATION; C1930 STRUCTURE BACKFILL; C1940 DITCHES EXCAVATION; C1970 EMBANKMENT CONSTRUCTION; C1980 IMPORTED BORROW; C2030 EROSION CONTROL; C2066 TEMPORARY EROSION CONTROL; C2201 FINISHING ROADWAY; C2501 AGGREGATE SUBBASE; C2602 AGGREGATE BASE; C3901 ASPHALT CONCRETE; C3910 PAVING ASPHALT (ASPHALT CONCRETE); C5105 MINOR CONCRETE STRUCTURE; C5501 STEEL STRUCTURES; C5570 STEEL CRIB WALL; C6200 ALTERNATIVE PIPE CULVERT; C6500 REINFORCED CONCRETE PIPE; C6650 CORRUGATED METAL PIPE (CSP); C6800 SUBSURFACE DRAIN; C6811 EDGE DRAIN; C7000 PLASTIC PIPE; C7200 ROCK SLOPE PROTECTION; C9980 DEMOLITION;
Licenses	A General Engineering Contractor;
Trucks	
Gender	M
Ethnicity	HISPANIC
Firm Type	DBE

Firm ID	38712
Firm/DBA Name	DREAMBUILDER CONSTRUCTION CORP
Address Line1	1324 E LAWSON LN.
Address Line2	
City	PLACENTIA
State	CA
Zip Code1	92870
Zip Code2	

Mailing Address Line1	
Mailing Address Line2	
Mailing City	
Mailing State	
Mailing Zip Code1	
Mailing Zip Code2	
Certification Type	DBE
EMail	alex.singh@dreambuildercorp.com
Contact Name	ANURAG SINGH
Area Code	(714)
Phone Number	646-3697
Fax Area Code	(714)
Fax Phone Number	646-3698
Agency Name	DEPARTMENT OF TRANSPORTATION
Counties	01; 02; 03; 04; 05; 06; 07; 08; 09; 10; 11; 12; 13; 14; 15; 16; 17; 18; 19; 20; 21; 22; 23; 24; 25; 26; 27; 28; 29; 30; 31; 32; 33; 34; 35; 36; 37; 38; 39; 40; 41; 42; 43; 44; 45; 46; 47; 48; 49; 50; 51; 52; 53; 54; 55; 56; 57; 58;
Districts	01; 02; 03; 04; 05; 06; 07; 06; 09; 10; 11; 12;
DBE NAICS	237110; 237310; 238110; 236910;

ACDBE NAICS

Work Codes	C1200 CONSTRUCTION AREA SIGNS; C1201 TRAFFIC CONTROL SYSTEM; C1531 PLANE ASPHALT CONCRETE; C1601 CLEARING & GRUBBING; C1701 DEVELOP WATER SUPPLY; C1901 ROADWAY EXCAVATION; C2065 IRRIGATION SYSTEM; C3901 ASPHALT CONCRETE; C3910 PAVING ASPHALT (ASPHALT CONCRETE); C5105 MINOR CONCRETE STRUCTURE; C6200 ALTERNATIVE PIPE CULVERT;
Licenses	A General Engineering Contractor;
Trucks	
Gender	M
Ethnicity	ASIAN SUBCONTINENT
Firm Type	DBE

Firm ID	41768
Firm/DBA Name	DZC CONSULTING
Address Line1	2370 LINDSTROM AVE
Address Line2	
City	SAMOA
State	CA
Zip Code1	95564
Zip Code2	
Mailing Address Line1	
Mailing Address Line2	
Mailing City	
Mailing State	
Mailing Zip Code1	
Mailing Zip Code2	
Certification Type	DBE
EMail	dimitrazc@gmail.com
Contact Name	DIMITRA ZALARVIS-CHASE
Area Code	(707)
Phone Number	599-9842
Fax Area Code	( )
Fax Phone Number	
Agency Name	DEPARTMENT OF TRANSPORTATION
Counties	01; 02; 03; 04; 05; 06; 07; 08; 09; 11; 12; 16; 17; 18; 20; 21; 22; 23; 24; 25; 26; 27; 29; 31; 32; 34; 38; 39; 40; 41; 42; 43; 44; 45; 46; 47; 48; 49; 50; 51; 52; 53; 54; 55; 56; 57; 58;
Districts	01; 02; 03; 04; 05; 06; 07; 09; 10;
DBE NAICS	541620; 541690; 541720;

ACDBE NAICS

Work Codes	B1380 OIL & GAS FIELD SERVICES; C8713 CONSULTANT, ENVIRONMENTAL; C8790 Environmental - Acoustic/ Noise Studies; C8830 Energy Studies; C8832 Diversity Issues / Minority Impact Studies;
Licenses	
Trucks	

Gender	F
Ethnicity	CAUCASIAN
Firm Type	DBE

Firm ID	25021
Firm/DBA Name	E E ELECTRIC, INC
Address Line1	11127 CALABASH AVENUE
Address Line2	
City	FONTANA
State	CA
Zip Code1	92337
Zip Code2	
Mailing Address Line1	P. O. BOX 465
Mailing Address Line2	
Mailing City	MIRA LOMA
Mailing State	CA
Mailing Zip Code1	91752
Mailing Zip Code2	
Certification Type	DBE
EMail	eeelectric@earthlink.net
Contact Name	HENRY ESCAJEDA
Area Code	(909)
Phone Number	829-7818
Fax Area Code	(909)
Fax Phone Number	829-0118
Agency Name	LOS ANGELES COUNTY METRO TRANSPORTATION AUTHORITY (MTA)
Counties	00;
Districts	00;
DBE NAICS	237130; 238210; 238990; 811310;

ACDBE NAICS

Work Codes	C1201 TRAFFIC CONTROL SYSTEM; C8903 ELECTRICAL; C9858 RESIDENTIAL ELECTRICAL; D3590 INDUSTRIAL MACHINERY MANUFACTURING;
Licenses	B General Building Contractor; C10 Electrical Contractor;
Trucks	
Gender	M
Ethnicity	HISPANIC
Firm Type	DBE

Firm ID	37718
Firm/DBA Name	E-NOR INNOVATIONS INC.
Address Line1	16213 ILLINOIS AVENUE
Address Line2	
City	PARAMOUNT
State	CA
Zip Code1	90723
Zip Code2	
Mailing Address Line1	
Mailing Address Line2	
Mailing City	
Mailing State	
Mailing Zip Code1	
Mailing Zip Code2	
Certification Type	DBE
EMail	ronnie@enortraffic.com
Contact Name	RONNIE JONES
Area Code	(310)
Phone Number	513-6209
Fax Area Code	(310)
Fax Phone Number	513-6299
Agency Name	LOS ANGELES COUNTY METRO TRANSPORTATION AUTHORITY (MTA)
Counties	00;
Districts	00;

DBE NAICS	423990; 541340; 541620; 561990;

ACDBE NAICS

Work Codes	C1200 CONSTRUCTION AREA SIGNS; C1201 TRAFFIC CONTROL SYSTEM; C8700 CONSULTANT, NON ENGINEERING; C8765 DRAFTING; C9999 BROKER; J9510 ENVIRONMENTAL QUALITY;
Licenses	C31 Construction Zone Traffic Control Contractor; D42 Sign Installation;
Trucks	
Gender	M
Ethnicity	BLACK
Firm Type	DBE

Firm ID	31492
Firm/DBA Name	E. JASPER WRKG. (DEMO) & TRKG
Address Line1	9326 S. VERMONT AVE.
Address Line2	
City	LOS ANGELES
State	CA
Zip Code1	90044
Zip Code2	
Mailing Address Line1	11515 S. WILTON PLACE
Mailing Address Line2	
Mailing City	HAWTHORNE
Mailing State	CA
Mailing Zip Code1	90250
Mailing Zip Code2	1902
Certification Type	DBE
EMail	
Contact Name	null LYNN JASPER
Area Code	(323)
Phone Number	754-9877
Fax Area Code	(323)
Fax Phone Number	754-8558
Agency Name	CITY OF LOS ANGELES
Counties	00;
Districts	00;
DBE NAICS	238910; 484110;

ACDBE NAICS

Work Codes	C1601 CLEARING & GRUBBING; C1901 ROADWAY EXCAVATION; C1920 STRUCTURE EXCAVATION; C1930 STRUCTURE BACKFILL; C1940 DITCHES EXCAVATION; C9602 BOTTOM DUMP TRUCKING; C9605 FLAT BED TRUCKING; C9774 TRUCKER; C9980 DEMOLITION;
Licenses	C12 Earthwork and Paving Contractor; C21 Building Moving / Demolition Contractor;
Trucks	
Gender	F
Ethnicity	BLACK
Firm Type	DBE

Firm ID	24176
Firm/DBA Name	EAGLE ENGINEERING AND CONSTRUCTION, INC
Address Line1	1175 PALOMAR DRIVE
Address Line2	
City	REDWOOD CITY
State	CA
Zip Code1	94062
Zip Code2	3834
Mailing Address Line1	
Mailing Address Line2	
Mailing City	
Mailing State	
Mailing Zip Code1	
Mailing Zip Code2	
Certification Type	DBE

EMail	brooks.curtis@att.net
Contact Name	CURTIS BROOKS
Area Code	(650)
Phone Number	367-8000
Fax Area Code	(650)
Fax Phone Number	367-8282
Agency Name	DEPARTMENT OF TRANSPORTATION
Counties	00;
Districts	00;
DBE NAICS	221119; 237990; 238110; 238120; 238910; 333611; 517110;

ACDBE NAICS

Work Codes	C1200 CONSTRUCTION AREA SIGNS; C1575 REMOVE BRIDGE ITEM; C1580 MODIFY BRIDGE ITEM; C1601 CLEARING & GRUBBING; C1901 ROADWAY EXCAVATION; C1920 STRUCTURE EXCAVATION; C1930 STRUCTURE BACKFILL; C1940 DITCHES EXCAVATION; C3910 PAVING ASPHALT (ASPHALT CONCRETE); C4010 PORTLAND CEMENT & CONCRETE PAVEMENT; C5501 STEEL STRUCTURES; C5570 STEEL CRIB WALL; C7410 PUMPING PLANT ELECTRICAL EQUIPMENT; C7415 ENGINE GENERATOR SET; C8602 SIGNAL & LIGHTING; C8605 MESSAGE SIGNS, LIGHTING & SIGN ILLUMINATION; C8611 RAMP METERING SYSTEM; C8770 CONSTRUCTION MANAGEMENT; C9858 RESIDENTIAL ELECTRICAL; C9866 HEATING & AIR CONDITIONING; C9980 DEMOLITION; D3510 ENGINES & TURBINES; E4810 TELEPHONE COMMUNICATIONS; E4820 TELEGRAPH & OTHER COMMUNICATIONS; E4910 ELECTRIC SERVICES; E4930 COMBINATION UTILITY SERVICES;
Licenses	A General Engineering Contractor; C07 Low Voltage Systems Contractor; C10 Electrical Contractor; C20 Warm-Air Heating, Ventilation and Air-conditioning Contracto;
Trucks	
Gender	M
Ethnicity	BLACK
Firm Type	DBE

Firm ID	27500
Firm/DBA Name	EAR - ENVIRONMENTAL ASSESSMENT AND REMEDIATION MANAGEMENT,
Address Line1	4097 TRAIL CREEK ROAD
Address Line2	
City	RIVERSIDE
State	CA
Zip Code1	92505
Zip Code2	
Mailing Address Line1	
Mailing Address Line2	
Mailing City	
Mailing State	
Mailing Zip Code1	
Mailing Zip Code2	
Certification Type	DBE
EMail	rpendurthi@eamanagement.com
Contact Name	RAVINDRA PENDURTHI
Area Code	(951)
Phone Number	324-8060
Fax Area Code	(951)
Fax Phone Number	324-8061
Agency Name	LOS ANGELES COUNTY METRO TRANSPORTATION AUTHORITY (MTA)
Counties	00;
Districts	00;
DBE NAICS	236115; 236116; 236220; 237110; 562910;

ACDBE NAICS

Work Codes	C1601 CLEARING & GRUBBING; C1901 ROADWAY EXCAVATION; C1920 STRUCTURE EXCAVATION; C1930 STRUCTURE BACKFILL; C1940 DITCHES EXCAVATION; C9802 BUILDING CONSTRUCTION; C9980 DEMOLITION;
Licenses	A General Engineering Contractor; B General Building Contractor; C08 Concrete Contractor; C10 Electrical Contractor; C12 Earthwork and Paving Contractor; C20 Warm-Air Heating, Ventilation and Air-conditioning Contracto; C21 Building Moving / Demolition Contractor; C33 Painting and Decorating Contractor; C36 Plumbing Contractor;
Trucks	
Gender	F
	OTHER

Ethnicity	
Firm Type	DBE

Firm ID	32769
Firm/DBA Name	EAST BAY SIGN CO., INC.
Address Line1	207 11TH STREET
Address Line2	
City	SAN FRANCISCO
State	CA
Zip Code1	94103
Zip Code2	
Mailing Address Line1	
Mailing Address Line2	
Mailing City	
Mailing State	
Mailing Zip Code1	
Mailing Zip Code2	
Certification Type	DBE
EMail	christina@bordendecal.com
Contact Name	CHRISTINA LAU
Area Code	(415)
Phone Number	431-8882
Fax Area Code	(415)
Fax Phone Number	431-9053
Agency Name	CENTRAL CONTRA COSTA TRANSIT AUTHORITY (CCCTA)
Counties	00;
Districts	00;
DBE NAICS	238990; 323110; 323113; 323115; 323119; 423990; 541890;

ACDBE NAICS

Work Codes	C1200 CONSTRUCTION AREA SIGNS; D2750 COMMERCIAL PRINTING; F5090 MISC DURABLE GOODS;
Licenses	
Trucks	
Gender	F
Ethnicity	ASIAN PACIFIC
Firm Type	DBE

Firm ID	39646
Firm/DBA Name	EDISON CONSTRUCTION, INC.
Address Line1	260 FAIRFAX ROAD
Address Line2	
City	BAKERSFIELD
State	CA
Zip Code1	93307
Zip Code2	
Mailing Address Line1	PO BOX 5305
Mailing Address Line2	
Mailing City	BAKERSFIELD
Mailing State	CA
Mailing Zip Code1	93388
Mailing Zip Code2	
Certification Type	DBE
EMail	eci@lightspeed.net
Contact Name	CATHY RAMEY
Area Code	(661)
Phone Number	366-6311
Fax Area Code	(661)
Fax Phone Number	366-0204
Agency Name	DEPARTMENT OF TRANSPORTATION
Counties	01; 10; 15; 19; 20; 21; 22; 23; 24; 27; 29; 30; 32; 33; 34; 35; 36; 37; 38; 39; 40; 41; 42; 43; 44; 45; 46; 54; 56;
Districts	01; 02; 03; 04; 05; 06; 07; 08; 10; 11; 12;
DBE NAICS	237990; 238910;

ACDBE NAICS

Work Codes	C0651 CONCRETE & CEMENT SUPPLIER; C1601 CLEARING & GRUBBING; C1940 DITCHES EXCAVATION; C9980 DEMOLITION;
Licenses	A General Engineering Contractor; C21 Building Moving / Demolition Contractor;
Trucks	
Gender	F
Ethnicity	NATIVE AMERICAN
Firm Type	DBE

Firm ID	34817
Firm/DBA Name	EMINENT ELECTRICAL
Address Line1	P O BOX 1045
Address Line2	
City	SAN MATEO
State	CA
Zip Code1	94403
Zip Code2	
Mailing Address Line1	420 23RD AVENUE
Mailing Address Line2	
Mailing City	SAN MATEO
Mailing State	CA
Mailing Zip Code1	94403
Mailing Zip Code2	
Certification Type	DBE
EMail	alex@eminentelectrical.com
Contact Name	ALEX TONG
Area Code	(650)
Phone Number	245-8879
Fax Area Code	(270)
Fax Phone Number	721-5845
Agency Name	SAN FRANCISCO MUNICIPAL TRANSPORTATION AGENCY
Counties	01; 38; 41; 43;
Districts	04;
DBE NAICS	238210;

ACDBE NAICS

Work Codes	C1201 TRAFFIC CONTROL SYSTEM; C9858 RESIDENTIAL ELECTRICAL;
Licenses	C10 Electrical Contractor;
Trucks	
Gender	M
Ethnicity	ASIAN PACIFIC
Firm Type	DBE

Firm ID	32881
Firm/DBA Name	ENTECH NORTHWEST INC.
Address Line1	43410 BUSINESS PARK DRIVE
Address Line2	
City	TEMECULA
State	CA
Zip Code1	92590
Zip Code2	
Mailing Address Line1	43410 BUSINESS PARK DRIVE
Mailing Address Line2	
Mailing City	TEMECULA
Mailing State	CA
Mailing Zip Code1	92590
Mailing Zip Code2	
Certification Type	DBE
EMail	MJONES@ENTECHNORTHWEST.COM
Contact Name	MICHELLE A. JONES

Area Code	(951)
Phone Number	506-0055
Fax Area Code	(951)
Fax Phone Number	506-0102
Agency Name	DEPARTMENT OF TRANSPORTATION
Counties	01; 02; 03; 04; 05; 06; 07; 08; 09; 10; 11; 12; 13; 14; 15; 16; 17; 18; 19; 20; 21; 22; 23; 24; 25; 26; 27; 28; 29; 30; 31; 32; 33; 34; 35; 36; 37; 38; 39; 40; 41; 42; 43; 44; 45; 46; 47; 48; 49; 50; 51; 52; 53; 54; 55; 56; 57; 58;
Districts	01; 02; 03; 04; 05; 06; 07; 08; 09; 10; 11; 12;
DBE NAICS	541611; 541618; 541820; 541690;

ACDBE NAICS

Work Codes	C8700 CONSULTANT, NON ENGINEERING; C8701 BUSINESS ADMINISTRATION; C8702 MANAGEMENT INFORMATION SYSTEMS; C8707 FEASIBILITY STUDIES; C8770 CONSTRUCTION MANAGEMENT; C8790 Environmental - Acoustic/ Noise Studies; C8791 Environmental - Air Quality; C8800 Construction Estimating and Costing; C8801 Construction Project and Document Control; C8802 Construction Scheduling;
Licenses	
Trucks	
Gender	F
Ethnicity	BLACK
Firm Type	DBE

Firm ID	37319
Firm/DBA Name	ERIC'S BACKHOE SERVICE
Address Line1	4780 MARY HILL ROAD
Address Line2	
City	ACTON
State	CA
Zip Code1	93510
Zip Code2	
Mailing Address Line1	P.O. BOX 104
Mailing Address Line2	
Mailing City	ACTON
Mailing State	CA
Mailing Zip Code1	93510
Mailing Zip Code2	
Certification Type	DBE
EMail	
Contact Name	ERIC SERRANO
Area Code	(661)
Phone Number	269-2222
Fax Area Code	(661)
Fax Phone Number	269-2222
Agency Name	DEPARTMENT OF TRANSPORTATION
Counties	01; 19; 30; 33; 36; 42; 56;
Districts	04; 05; 07; 08; 12;
DBE NAICS	238910; 532412;

ACDBE NAICS

Work Codes	C1601 CLEARING & GRUBBING; C9903 CONSTRUCTION CLEAN UP; C9907 CONSTRUCTION EQUIPMENT RENTAL; C9908 HEAVY EQUIPMENT RENTAL;
Licenses	C12 Earthwork and Paving Contractor;
Trucks	
Gender	M
Ethnicity	HISPANIC
Firm Type	DBE

Firm ID	35345
Firm/DBA Name	ESD&C, INC.
Address Line1	1499 BAYSHORE HWY., SUITE 131
Address Line2	
City	BURLINGAME
	CA

State	
Zip Code1	94010
Zip Code2	
Mailing Address Line1	
Mailing Address Line2	
Mailing City	
Mailing State	
Mailing Zip Code1	
Mailing Zip Code2	
Certification Type	DBE
EMail	sales@esdandc.com
Contact Name	ED NEVES
Area Code	(650)
Phone Number	766-2778
Fax Area Code	(650)
Fax Phone Number	240-0413
Agency Name	BAY AREA RAPID TRANSIT DISTRICT (BART)
Counties	41;
Districts	04;
DBE NAICS	423610;

ACDBE NAICS

Work Codes	C0686 ELECTRICAL & SIGNALS SUPPLIER; C1201 TRAFFIC CONTROL SYSTEM; C9858 RESIDENTIAL ELECTRICAL;
Licenses	
Trucks	
Gender	M
Ethnicity	HISPANIC
Firm Type	DBE

Firm ID	35275
Firm/DBA Name	ESWPPP CONSULTANTS LLC
Address Line1	902 CORTINA COURT
Address Line2	
City	WALNUT CREEK
State	CA
Zip Code1	94598
Zip Code2	4526
Mailing Address Line1	
Mailing Address Line2	
Mailing City	
Mailing State	
Mailing Zip Code1	
Mailing Zip Code2	
Certification Type	DBE
EMail	eswppp@hotmail.com
Contact Name	TIMIRBARAN MEHTA
Area Code	(925)
Phone Number	451-1337
Fax Area Code	(925)
Fax Phone Number	956-7191
Agency Name	DEPARTMENT OF TRANSPORTATION
Counties	01; 02; 03; 04; 05; 06; 07; 08; 09; 10; 11; 12; 13; 14; 15; 16; 17; 18; 19; 20; 21; 22; 23; 24; 25; 26; 27; 28; 29; 30; 31; 32; 33; 34; 35; 36; 37; 38; 39; 40; 41; 42; 43; 44; 45; 46; 47; 48; 49; 50; 51; 52; 53; 54; 55; 56; 57; 58;
Districts	01; 02; 03; 04; 05; 06; 07; 08; 09; 10; 11; 12;
DBE NAICS	541330; 541620;

ACDBE NAICS

Work Codes	C8713 CONSULTANT, ENVIRONMENTAL; C8720 CIVIL ENGINEERING; C8722 ENVIRONMENTAL ENGINEER; C8851 Lead Compliance; C8852 SWPPP Planning;
Licenses	EC Civil Engineer;
Trucks	

Gender	M
Ethnicity	ASIAN SUBCONTINENT
Firm Type	DBE

Firm ID	40896
Firm/DBA Name	EW CONSULTING, INC.
Address Line1	2131 CRESCENT DRIVE
Address Line2	
City	ALTADENA
State	CA
Zip Code1	91001
Zip Code2	
Mailing Address Line1	2131 CRESCENT DRIVE
Mailing Address Line2	
Mailing City	ALTADENA
Mailing State	CA
Mailing Zip Code1	91001
Mailing Zip Code2	
Certification Type	DBE
EMail	ejwconsulting@gmail.com
Contact Name	ELIZA JANE WHITMAN
Area Code	(626)
Phone Number	669-9992
Fax Area Code	( )
Fax Phone Number	
Agency Name	DEPARTMENT OF TRANSPORTATION
Counties	01; 02; 03; 04; 05; 06; 07; 08; 09; 10; 11; 12; 13; 14; 15; 16; 17; 16; 19; 20; 21; 22; 23; 24; 25; 26; 27; 26; 29; 30; 31; 32; 33; 34; 35; 36; 37; 38; 39; 40; 41; 42; 43; 44; 45; 46; 47; 48; 49; 50; 51; 52; 53; 54; 55; 56; 57; 56;
Districts	01; 02; 03; 04; 05; 06; 07; 08; 09; 10; 11; 12;
DBE NAICS	541330; 541340; 541611; 541614; 541618; 541620; 611430;
ACDBE NAICS	
Work Codes	C8715 CONSULTANT, ENGINEERING; C8771 Construction Management - Commercial and Institutional Building Construction; C8772 Construction Management - Institutional Building Construction; C8776 Construction Management - Other Heavy and Civil Construction; C8776 Construction Management - Water and Sewer Line and Related Structure Construction; C8780 Engineering - Geotechnical; C8781 Engineering - Hydrology; C8791 Environmental - Air Quality; C6792 Environmental - Biological Studies; C8793 Environmental - Environmental Impact Assessment; C8794 Environmental - Water Quality; C8795 Environmental-Regulatory;
Licenses	EC Civil Engineer;
Trucks	
Gender	F
Ethnicity	CAUCASIAN
Firm Type	DBE

Firm ID	5435
Firm/DBA Name	FANFA, INC.
Address Line1	2401 GRANT AVENUE
Address Line2	
City	SAN LORENZO
State	CA
Zip Code1	94580
Zip Code2	1888
Mailing Address Line1	
Mailing Address Line2	
Mailing City	
Mailing State	
Mailing Zip Code1	
Mailing Zip Code2	
Certification Type	DBE
EMail	dbgriffin@fanfainc.com
Contact Name	JOSEPH FANFA
Area Code	(510)
	278-8410

Phone Number	
Fax Area Code	(510)
Fax Phone Number	278-3095
Agency Name	BAY AREA RAPID TRANSIT DISTRICT (BART)
Counties	01; 07; 21; 27; 28; 34; 38; 41; 43; 44; 48; 49; 50;
Districts	03; 04; 05; 10;
DBE NAICS	237310; 238110; 238120; 238910; 238990;

ACDBE NAICS

Work Codes	C1601 CLEARING & GRUBBING; C1901 ROADWAY EXCAVATION; C1920 STRUCTURE EXCAVATION; C1930 STRUCTURE BACKFILL; C1940 DITCHES EXCAVATION; C5501 STEEL STRUCTURES; C5570 STEEL CRIB WALL; C9980 DEMOLITION;
Licenses	A General Engineering Contractor;
Trucks	
Gender	M
Ethnicity	HISPANIC
Firm Type	DBE

Firm ID	39845
Firm/DBA Name	FCS STRIPING, SEALING AND PAVING, INC.
Address Line1	208 THRASHER AVENUE
Address Line2	
City	LIVERMORE
State	CA
Zip Code1	94551
Zip Code2	
Mailing Address Line1	
Mailing Address Line2	
Mailing City	
Mailing State	
Mailing Zip Code1	
Mailing Zip Code2	
Certification Type	DBE
EMail	inesseoane@fcs-ssp.com
Contact Name	INES SEOANE
Area Code	(925)
Phone Number	373-6205
Fax Area Code	(925)
Fax Phone Number	373-6208
Agency Name	BAY AREA RAPID TRANSIT DISTRICT (BART)
Counties	01; 02; 04; 05; 22; 23; 31; 32; 41; 43; 44; 45; 46; 47; 48; 49; 50; 51; 52; 53; 54; 55; 56; 57; 58;
Districts	01; 02; 03; 04; 05; 08; 07; 10;
DBE NAICS	237310; 238110;

ACDBE NAICS

Work Codes	C0639 ASPHALT SUPPLIER; C1531 PLANE ASPHALT CONCRETE; C3901 ASPHALT CONCRETE; C3910 PAVING ASPHALT (ASPHALT CONCRETE);
Licenses	C12 Earthwork and Paving Contractor;
Trucks	
Gender	M
Ethnicity	HISPANIC
Firm Type	DBE

Firm ID	39950
Firm/DBA Name	FLASH TRAFFIC, INC.
Address Line1	28420 N. HERRERA STREET
Address Line2	
City	VALENCIA
State	CA
Zip Code1	91354
Zip Code2	
Mailing Address Line1	PO BOX 801360

Mailing Address Line2	
Mailing City	SANTA CLARITA
Mailing State	CA
Mailing Zip Code1	91380
Mailing Zip Code2	1360
Certification Type	DBE
EMail	flashwbe@outlook.com
Contact Name	NATALIE VASQUEZ
Area Code	(661)
Phone Number	262-6003
Fax Area Code	(661)
Fax Phone Number	262-6099
Agency Name	DEPARTMENT OF TRANSPORTATION
Counties	01; 10; 13; 15; 19; 30; 33; 36; 37; 42; 43; 56;
Districts	04; 05; 06; 07; 08; 11; 12;
DBE NAICS	561990;

ACDBE NAICS

Work Codes	C1200 CONSTRUCTION AREA SIGNS; C1201 TRAFFIC CONTROL SYSTEM; C1210 Traffic Count;
Licenses	C31 Construction Zone Traffic Control Contractor;
Trucks	
Gender	F
Ethnicity	HISPANIC
Firm Type	DBE

Firm ID	39536
Firm/DBA Name	FLO-RITE ENGINEERS
Address Line1	1754 HALLMARK LN
Address Line2	
City	SAN JOSE
State	CA
Zip Code1	95154
Zip Code2	
Mailing Address Line1	PO BOX 24369
Mailing Address Line2	
Mailing City	SAN JOSE
Mailing State	CA
Mailing Zip Code1	95154
Mailing Zip Code2	
Certification Type	DBE
EMail	floritestorm@gmail.com
Contact Name	VITINA MANDELLA
Area Code	(408)
Phone Number	982-7140
Fax Area Code	(408)
Fax Phone Number	979-0260
Agency Name	SANTA CLARA VALLEY TRANSPORTATION AUTHORITY (VTA)
Counties	01; 07; 27; 28; 38; 41; 43; 44; 49;
Districts	04; 05;
DBE NAICS	541330; 541340; 541620;

ACDBE NAICS

Work Codes	C8710 ENGINEERING; C8720 CIVIL ENGINEERING; C8722 ENVIRONMENTAL ENGINEER; C8765 DRAFTING; C8766 Computer-aided Design & DRAFTING (CADD); C8852 SWPPP Planning;
Licenses	EC Civil Engineer;
Trucks	
Gender	F
Ethnicity	CAUCASIAN
Firm Type	DBE

Firm ID	29518

Firm/DBA Name	FOCON, INC
Address Line1	610 16TH STREET, SUITE 501
Address Line2	
City	OAKLAND
State	CA
Zip Code1	94612
Zip Code2	
Mailing Address Line1	
Mailing Address Line2	
Mailing City	
Mailing State	
Mailing Zip Code1	
Mailing Zip Code2	
Certification Type	DBE
EMail	mseals@foconinc.com
Contact Name	MICHAEL SEALS
Area Code	(510)
Phone Number	465-6319
Fax Area Code	(510)
Fax Phone Number	465-6356
Agency Name	DEPARTMENT OF TRANSPORTATION
Counties	01; 07; 21; 38; 41; 43; 48;
Districts	04;
DBE NAICS	237310; 238110; 238120; 238910;

ACDBE NAICS

Work Codes	C1601 CLEARING & GRUBBING; C1901 ROADWAY EXCAVATION; C1920 STRUCTURE EXCAVATION; C1930 STRUCTURE BACKFILL; C1940 DITCHES EXCAVATION; C5501 STEEL STRUCTURES; C5570 STEEL CRIB WALL; C9801 BUILDING CONSTRUCTION; C9810 SMALL STRUCTURES;
Licenses	A General Engineering Contractor; B General Building Contractor;
Trucks	
Gender	M
Ethnicity	BLACK
Firm Type	DBE

Firm ID	29335
Firm/DBA Name	FORCE TRAFFIC CONTROL, INC.
Address Line1	1478-B NORTH BELMONT RD
Address Line2	
City	EXETER
State	CA
Zip Code1	93221
Zip Code2	
Mailing Address Line1	P.O. BOX 1107
Mailing Address Line2	
Mailing City	EXETER
Mailing State	CA
Mailing Zip Code1	93221
Mailing Zip Code2	
Certification Type	DBE
EMail	forcetraffic@earthlink.net
Contact Name	ROSEMARY STIMPEL
Area Code	(559)
Phone Number	594-1062
Fax Area Code	(559)
Fax Phone Number	594-1056
Agency Name	DEPARTMENT OF TRANSPORTATION
Counties	01; 02; 03; 04; 05; 06; 07; 06; 09; 10; 11; 12; 13; 14; 15; 16; 17; 18; 19; 20; 21; 22; 23; 24; 25; 26; 27; 28; 29; 31; 32; 33; 34; 35; 36; 37; 39; 40; 41; 42; 43; 44; 45; 46; 47; 48; 49; 50; 51; 52; 53; 54; 55; 56; 57; 56;
Districts	01; 02; 03; 04; 05; 06; 07; 08; 09; 10; 11;
DBE NAICS	238990;

ACDBE NAICS

Work Codes	C1201 TRAFFIC CONTROL SYSTEM;
Licenses	C31 Construction Zone Traffic Control Contractor;
Trucks	
Gender	F
Ethnicity	CAUCASIAN
Firm Type	DBE

Firm ID	14717
Firm/DBA Name	FRANK MEDINA GENERAL ENGINEERING CONTRACTOR
Address Line1	10096 AHART ROAD
Address Line2	
City	OROVILLE
State	CA
Zip Code1	95966
Zip Code2	
Mailing Address Line1	
Mailing Address Line2	
Mailing City	
Mailing State	
Mailing Zip Code1	
Mailing Zip Code2	
Certification Type	DBE
EMail	toni.medina@att.net
Contact Name	FRANK MEDINA
Area Code	(530)
Phone Number	743-0744
Fax Area Code	(530)
Fax Phone Number	743-9352
Agency Name	DEPARTMENT OF TRANSPORTATION
Counties	01; 02; 03; 04; 05; 06; 07; 09; 10; 11; 12; 15; 16; 17; 18; 20; 21; 23; 24; 25; 26; 27; 28; 29; 31; 32; 34; 35; 38; 39; 40; 41; 42; 43; 44; 45; 46; 47; 48; 49; 50; 51; 52; 53; 54; 55; 57; 58;
Districts	01; 02; 03; 04; 05; 06; 09; 10;
DBE NAICS	237310; 237990; 238110; 238120; 238910; 238990;

ACDBE NAICS

Work Codes	C1200 CONSTRUCTION AREA SIGNS; C1522 RESET, ADJUST ROADWAY ITEMS; C1575 REMOVE BRIDGE ITEM; C1580 MODIFY BRIDGE ITEM; C1601 CLEARING & GRUBBING; C1901 ROADWAY EXCAVATION; C1910 GRADING; C1920 STRUCTURE EXCAVATION; C1930 STRUCTURE BACKFILL; C1940 DITCHES EXCAVATION; C5501 STEEL STRUCTURES; C5570 STEEL CRIB WALL; C5601 SIGN STRUCTURE; C5620 ROADSIDE SIGN; C7500 MISC IRON & STEEL FRAME, COVER & GRATE; C8000 FENCING CONTRACTOR; C8201 OBJECT MARKER; C8320 METAL BEAM GUARD RAILING; C8331 CONCRETE BARRIER; C8391 METAL BEAM BARRIER; C9810 SMALL STRUCTURES; C9980 DEMOLITION;
Licenses	A General Engineering Contractor; C13 Fencing Contractor;
Trucks	
Gender	M
Ethnicity	HISPANIC
Firm Type	DBE

Firm ID	820
Firm/DBA Name	G & C EQUIPMENT CORP.
Address Line1	1875 W. REDONDO BEACH BLVD. #207
Address Lins2	
City	GARDENA
State	CA
Zip Code1	90247
Zip Code2	
Mailing Address Line1	P. O. BOX 5419
Mailing Address Line2	
Mailing City	GARDENA
Mailing State	CA
Mailing Zip Code1	90249
Mailing Zip Code2	
Certification Type	DBE

EMail	gene@gandccorp.com
Contact Name	GENE HALE
Area Code	(310)
Phone Number	515-6715
Fax Area Code	(310)
Fax Phone Number	515-5046
Agency Name	LOS ANGELES COUNTY METRO TRANSPORTATION AUTHORITY (MTA)
Counties	00;
Districts	00;
DBE NAICS	423320; 423510; 423610; 423720; 423730;
ACDBE NAICS	
Work Codes	C0639 ASPHALT SUPPLIER; C0651 CONCRETE & CEMENT SUPPLIER; C0652 REINFORCING BAR SECTION SUPPLIER; C0655 STEEL SUPPLIER; C0670 PIPE SUPPLIER; C0686 ELECTRICAL & SIGNALS SUPPLIER; C0699 TOOLS Supplier; C9999 BROKER; D3620 ELECTRICAL INDUSTRIAL APPARATUS; F5070 HARDWARE, PLUMBING & HEATING EQUIPMENT; F5080 MACHINERY, EQUIPMENT, & SUPPLIES;
Licenses	
Trucks	
Gender	M
Ethnicity	BLACK
Firm Type	DBE

Firm ID	29381
Firm/DBA Name	G. W. PEOPLES CONTRACTING CO., INC.
Address Line1	2011 CRYSTAL DRIVE, SUITE 400
Address Line2	
City	ARLINGTON
State	VA
Zip Code1	22202
Zip Code2	
Mailing Address Line1	
Mailing Address Line2	
Mailing City	
Mailing State	
Mailing Zip Code1	
Mailing Zip Code2	
Certification Type	DBE
EMail	gwpeoples@aol.com
Contact Name	RENEE BANKS
Area Code	(202)
Phone Number	488-7185
Fax Area Code	(703)
Fax Phone Number	682-6804
Agency Name	DEPARTMENT OF TRANSPORTATION
Counties	01; 02; 03; 04; 05; 06; 07; 08; 09; 10; 11; 12; 13; 14; 15; 16; 17; 18; 19; 20; 21; 22; 23; 24; 25; 26; 27; 28; 29; 30; 31; 32; 33; 34; 35; 36; 37; 38; 39; 40; 41; 42; 43; 44; 45; 46; 47; 48; 49; 50; 51; 52; 53; 54; 55; 56; 57; 58;
Districts	01; 02; 03; 04; 05; 06; 07; 08; 09; 10; 11; 12;
DBE NAICS	237990;
ACDBE NAICS	
Work Codes	C1601 CLEARING & GRUBBING; C1901 ROADWAY EXCAVATION; C1920 STRUCTURE EXCAVATION; C1930 STRUCTURE BACKFILL; C1940 DITCHES EXCAVATION; C9980 DEMOLITION;
Licenses	NL CAUTION:FIRM NOT LICENSED IN CALIFORNIA;
Trucks	
Gender	M
Ethnicity	BLACK
Firm Type	DBE

Firm ID	35183
Firm/DBA Name	GECKO GOLF CONSTRUCTION, INC.
Address Line1	231 MARKET PLACE #243

Address Line2	
City	SAN RAMON
State	CA
Zip Code1	94583
Zip Code2	
Mailing Address Line1	231 MARKET PLACE, #243
Mailing Address Line2	
Mailing City	SAN RAMON
Mailing State	CA
Mailing Zip Code1	94583
Mailing Zip Code2	
Certification Type	DBE
EMail	geckogconstruction@gmail.com
Contact Name	KEIKO FREDERICK
Area Code	(925)
Phone Number	548-8723
Fax Area Code	(925)
Fax Phone Number	533-7267
Agency Name	DEPARTMENT OF TRANSPORTATION
Counties	01; 03; 05; 07; 10; 16; 20; 21; 22; 24; 27; 28; 35; 38; 39; 41; 42; 43; 44; 48; 49; 50; 54; 55;
Districts	04; 05; 06; 10;
DBE NAICS	115310; 238990; 561730; 562119;

ACDBE NAICS

Work Codes	C2000 HIGHWAY PLANTING; C2020 SOIL AMENDMENTS; C2030 EROSION CONTROL; C2065 IRRIGATION SYSTEM; C9867 LANDSCAPING CONTRACTOR;
Licenses	C27 Landscaping Contractor;
Trucks	
Gender	F
Ethnicity	ASIAN PACIFIC
Firm Type	DBE

Firm ID	39433
Firm/DBA Name	GENERAL ENGINEERING CONSTRUCTION CO.
Address Line1	755 EL PINTADO ROAD
Address Line2	P. O. BOX 476
City	DANVILLE
State	CA
Zip Code1	94526
Zip Code2	
Mailing Address Line1	
Mailing Address Line2	
Mailing City	
Mailing State	
Mailing Zip Code1	
Mailing Zip Code2	
Certification Type	DBE
EMail	kelly.generalengineering@yahoo.com
Contact Name	KELLY ORTIZ
Area Code	(925)
Phone Number	766-5329
Fax Area Code	( )
Fax Phone Number	
Agency Name	CENTRAL CONTRA COSTA TRANSIT AUTHORITY (CCCTA)
Counties	01; 07; 21; 27; 28; 34; 38; 41; 43; 48;
Districts	03; 04; 05;
DBE NAICS	238910; 238990; 562112; 562119;

ACDBE NAICS

Work Codes	C1940 DITCHES EXCAVATION; C4010 PORTLAND CEMENT & CONCRETE PAVEMENT; C7301 CONCRETE CURB & SIDEWALK - MISC; C8000 FENCING CONTRACTOR; E4954 HAZARDOUS WASTE COLLECTION AND DISPOSAL;
Licenses	A General Engineering Contractor; HAZ Hazardous Waste;

Trucks	
Gender	F
Ethnicity	CAUCASIAN
Firm Type	DBE

Firm ID	34507
Firm/DBA Name	GERONIMO CONCRETE, INC.
Address Line1	4560 N. HUNTINGTON DRIVE
Address Line2	
City	LOS ANGELES
State	CA
Zip Code1	90032
Zip Code2	
Mailing Address Line1	P.O. BOX 42027
Mailing Address Line2	
Mailing City	LOS ANGELES
Mailing State	CA
Mailing Zip Code1	90042
Mailing Zip Code2	
Certification Type	DBE
EMail	geronimo_concrete@sbcglobal.net
Contact Name	LIDIA LOPEZ
Area Code	(323)
Phone Number	225-2016
Fax Area Code	(323)
Fax Phone Number	222-8312
Agency Name	CITY OF LOS ANGELES
Counties	00;
Districts	00;
DBE NAICS	237310; 238110; 238120; 238990;
ACDBE NAICS	
Work Codes	C1575 REMOVE BRIDGE ITEM; C1580 MODIFY BRIDGE ITEM; C1910 GRADING; C4010 PORTLAND CEMENT & CONCRETE PAVEMENT; C4040 CLEAN & SEAL PAVEMENT JOINTS - ROUT & SEAL CRACKS; C5000 PRESTRESSING CONCRETE CAST-IN-PLACE;
Licenses	A General Engineering Contractor; B General Building Contractor; C08 Concrete Contractor; C12 Earthwork and Paving Contractor; C23 Ornamental Metal Contractor;
Trucks	
Gender	F
Ethnicity	HISPANIC
Firm Type	DBE

Firm ID	29206
Firm/DBA Name	GK CONSTRUCTION
Address Line1	4911 COLISEUM WAY
Address Line2	
City	OAKLAND
State	CA
Zip Code1	94601
Zip Code2	
Mailing Address Line1	2624 LAKEVIEW DRIVE
Mailing Address Line2	
Mailing City	SAN LEANDRO
Mailing State	CA
Mailing Zip Code1	94577
Mailing Zip Code2	
Certification Type	DBE
EMail	kevinyip168@yahoo.com
Contact Name	KEVIN YIP
Area Code	(510)
Phone Number	928-3036
Fax Area Code	(510)

Fax Phone Number	895-3888
Agency Name	DEPARTMENT OF TRANSPORTATION
Counties	01; 07; 21; 38; 41; 43; 48;
Districts	04;
DBE NAICS	238120; 238990; 332323;

ACDBE NAICS

Work Codes	C8000 FENCING CONTRACTOR; C8320 METAL BEAM GUARD RAILING; C8330 METAL RAILING; C8391 METAL BEAM BARRIER;
Licenees	B General Building Contractor; C13 Fencing Contractor;
Trucks	
Gender	M
Ethnicity	ASIAN PACIFIC
Firm Type	DBE

Firm ID	31176
Firm/DBA Name	GLOBAL ROAD SEALING, INC
Address Line1	10832 DOROTHY AVE
Address Line2	
City	GARDEN GROVE
State	CA
Zip Code1	92843
Zip Code2	
Mailing Address Line1	
Mailing Address Line2	
Mailing City	
Mailing State	
Mailing Zip Code1	
Mailing Zip Code2	
Certification Type	DBE
EMail	trila.grsi@yahoo.com
Contact Name	TRI LA
Area Code	(714)
Phone Number	893-0845
Fax Area Code	(714)
Fax Phone Number	893-0945
Agency Name	DEPARTMENT OF TRANSPORTATION
Counties	00;
Districts	00;
DBE NAICS	238210; 238910;

ACDBE NAICS

Work Codes	C1201 TRAFFIC CONTROL SYSTEM; C1601 CLEARING & GRUBBING; C1901 ROADWAY EXCAVATION; C1920 STRUCTURE EXCAVATION; C1930 STRUCTURE BACKFILL; C1940 DITCHES EXCAVATION; C3701 SEAL COAT; C4040 CLEAN & SEAL PAVEMENT JOINTS - ROUT & SEAL CRACKS; C4101 PAVEMENT SUBSEALING & JACKING; C8501 PAVEMENT MARKING; C8608 DETECTOR; C8611 RAMP METERING SYSTEM; C9858 RESIDENTIAL ELECTRICAL; C9980 DEMOLITION;
Licenees	A General Engineering Contractor; C10 Electrical Contractor; C32 Parking and Highway Improvement Contractor;
Trucks	
Gender	M
Ethnicity	ASIAN PACIFIC
Firm Type	DBE

Firm ID	38438
Firm/DBA Name	GSJ UTILITY SUPPLY & SERVICE
Address Line1	14565 S. VALLEY VIEW AVENUE #Z
Address Line2	
City	SANTA FE SPRINGS
State	CA
Zip Code1	90670
Zip Code2	
Mailing Address Line1	14565 S. VALLEY VIEW AVENUE #Z

Mailing Address Line2	
Mailing City	SANTA FE SPRINGS
Mailing State	CA
Mailing Zip Code1	90670
Mailing Zip Code2	
Certification Type	DBE
EMail	sandy@gsj-utility.com
Contact Name	SANDRA SCHNEEBERGER
Area Code	(562)
Phone Number	404-1113
Fax Area Code	(888)
Fax Phone Number	356-1250
Agency Name	CITY OF LOS ANGELES
Counties	00;
Districts	00;
DBE NAICS	423510; 423610; 423710; 423840; 423990;

ACDBE NAICS

Work Codes	C0670 PIPE SUPPLIER; C0671 Draining Systems Supplier; C0686 ELECTRICAL & SIGNALS SUPPLIER; C1000 WHOLESALE BROKER OF CONSTRUCTION MATERIALS; D3560 GENERAL INDUSTRIAL MACHINERY; D3640 ELECTRIC LIGHTING & WIRING EQUIPMENT; D3690 MISC ELECTRICAL EQUIPMENT & SUPPLIES; F5070 HARDWARE, PLUMBING & HEATING EQUIPMENT; F5080 MACHINERY, EQUIPMENT, & SUPPLIES;
Licenses	
Trucks	
Gender	F
Ethnicity	CAUCASIAN
Firm Type	DBE

Firm ID	40493
Firm/DBA Name	GURMEL'S TRUCKING, INC
Address Line1	4653 VILLAGE MILL WAY
Address Line2	
City	RANCHO CORDOVA
State	CA
Zip Code1	95742
Zip Code2	
Mailing Address Line1	
Mailing Address Line2	
Mailing City	
Mailing State	
Mailing Zip Code1	
Mailing Zip Code2	
Certification Type	DBE
EMail	gurmelstrucking@yahoo.com
Contact Name	GURMEL SINGH
Area Code	(916)
Phone Number	224-2825
Fax Area Code	(916)
Fax Phone Number	689-6317
Agency Name	DEPARTMENT OF TRANSPORTATION
Counties	09; 34; 39; 48; 51; 57;
Districts	03; 04; 10;
DBE NAICS	484220; 488510;

ACDBE NAICS

Work Codes	C9607 END DUMP TRUCK ; C9771 TRUCK BROKER; E4730 FREIGHT TRANSPORTATION ARRANGEMENT;
Licenses	
Trucks	STANDARD DUMP TRUCK - 1;
Gender	M
Ethnicity	ASIAN PACIFIC

Firm Type	DBE

Firm ID	42175
Firm/DBA Name	HAR-AGAM, LLC DBA FRESNO TRANSFER
Address Line1	376 N. SHELLY AVE.
Address Line2	
City	FRESNO
State	CA
Zip Code1	93727
Zip Code2	
Mailing Address Line1	
Mailing Address Line2	
Mailing City	
Mailing State	
Mailing Zip Code1	
Mailing Zip Code2	
Certification Type	DBE
EMail	fresnotransfer@gmail.com
Contact Name	RANDEEP JOHAL
Area Code	(559)
Phone Number	451-7047
Fax Area Code	(559)
Fax Phone Number	272-0473
Agency Name	CITY OF FRESNO
Counties	10; 15; 16; 22; 24; 34; 38; 39; 40; 48; 54; 55;
Districts	03; 04; 05; 06; 10;
DBE NAICS	484110;

ACDBE NAICS

Work Codes	C9602 BOTTOM DUMP TRUCKING; C9603 TRANSFER DUMP TRUCK; C9605 FLAT BED TRUCKING;
Licenses	
Trucks	
Gender	F
Ethnicity	ASIAN SUBCONTINENT
Firm Type	DBE

Firm ID	42042
Firm/DBA Name	HAVER TRANSPORT
Address Line1	1801 CHINQUAPIN CT., #C
Address Line2	
City	CONCORD
State	CA
Zip Code1	94519
Zip Code2	
Mailing Address Line1	1801 CHINQUAPIN CT., #C
Mailing Address Line2	
Mailing City	CONCORD
Mailing State	CA
Mailing Zip Code1	94519
Mailing Zip Code2	
Certification Type	DBE
EMail	havertransport@yahoo.com
Contact Name	NAVNEET BAL
Area Code	(925)
Phone Number	766-4371
Fax Area Code	(825)
Fax Phone Number	318-9394
Agency Name	BAY AREA RAPID TRANSIT DISTRICT (BART)
Counties	01; 07; 21; 28; 38; 41; 48;
Districts	04;
DBE NAICS	484110; 484121;

ACDBE NAICS

Work Codes	C9604 SUPER 10 DUMP TRUCK; C9774 TRUCKER;
Licenses	
Trucks	SUPERDUMP TRUCK - 3;
Gender	F
Ethnicity	ASIAN SUBCONTINENT
Firm Type	DBE

Firm ID	41954
Firm/DBA Name	HS TRUCKING
Address Line1	2233 CYPRESS SPRINGS DRIVE
Address Line2	
City	MODESTO
State	CA
Zip Code1	95355
Zip Code2	
Mailing Address Line1	
Mailing Address Line2	
Mailing City	
Mailing State	
Mailing Zip Code1	
Mailing Zip Code2	
Certification Type	DBE
EMail	packhakh@yahoo.com
Contact Name	JAGPAL SINGH
Area Code	(510)
Phone Number	750-3335
Fax Area Code	(201)
Fax Phone Number	353-8537
Agency Name	DEPARTMENT OF TRANSPORTATION
Counties	01; 03; 04; 05; 06; 07; 09; 10; 11; 12; 13; 14; 15; 16; 20; 22; 24; 25; 26; 27; 28; 29; 31; 32; 34; 39; 41; 44; 46; 47; 48; 49; 50; 51; 52; 53; 54; 55; 57; 58;
Districts	01; 02; 03; 04; 05; 06; 09; 10; 11;
DBE NAICS	484220;

ACDBE NAICS

Work Codes	C9602 BOTTOM DUMP TRUCKING; C9607 END DUMP TRUCK ;
Licenses	
Trucks	
Gender	M
Ethnicity	ASIAN SUBCONTINENT
Firm Type	DBE

Firm ID	29337
Firm/DBA Name	HUNSAKER SAFETY & SIGN, INC.
Address Line1	P.O. BOX 11487
Address Line2	
City	FRESNO
State	CA
Zip Code1	93773
Zip Code2	1487
Mailing Address Line1	P.O. BOX 11487
Mailing Address Line2	
Mailing City	FRESNO
Mailing State	CA
Mailing Zip Code1	93772
Mailing Zip Code2	1487
Certification Type	DBE
EMail	estimating@hunsakersafety.com
Contact Name	DEBBIE L. HUNSAKER
Area Code	(559)
Phone Number	255-7446

Fax Area Code	(559)
Fax Phone Number	453-3250
Agency Name	CITY OF FRESNO
Counties	10; 16; 20; 22; 27; 35; 40; 43; 54;
Districts	04; 05; 06; 10;
DBE NAICS	238990; 561990;

ACDBE NAICS

Work Codes	C1200 CONSTRUCTION AREA SIGNS; C1201 TRAFFIC CONTROL SYSTEM;
Licenses	C31 Construction Zone Traffic Control Contractor;
Trucks	
Gender	F
Ethnicity	CAUCASIAN
Firm Type	DBE

Firm ID	33587
Firm/DBA Name	INDUSTRIAL BATTERY SERVICES
Address Line1	673 ERLANDSON STREET
Address Line2	
City	RICHMOND
State	CA
Zip Code1	94804
Zip Code2	
Mailing Address Line1	
Mailing Address Line2	
Mailing City	
Mailing State	
Mailing Zip Code1	
Mailing Zip Code2	
Certification Type	DBE
EMail	ibsrecoder@aol.com
Contact Name	ELIZABETH RECORDER
Area Code	(510)
Phone Number	222-7719
Fax Area Code	(510)
Fax Phone Number	412-5988
Agency Name	BAY AREA RAPID TRANSIT DISTRICT (BART)
Counties	00;
Districts	00;
DBE NAICS	238210; 441310;

ACDBE NAICS

Work Codes	C1201 TRAFFIC CONTROL SYSTEM; C8906 AUTO SERVICE; C9858 RESIDENTIAL ELECTRICAL;
Licenses	C10 Electrical Contractor;
Trucks	
Gender	M
Ethnicity	HISPANIC
Firm Type	DBE

Firm ID	34785
Firm/DBA Name	INTEGRITY REBAR PLACERS
Address Line1	1345 NANDINA AVE
Address Line2	
City	PERRIS
State	CA
Zip Code1	92571
Zip Code2	
Mailing Address Line1	1345 NANDINA AVE
Mailing Address Line2	
Mailing City	RIVERSIDE
Mailing State	CA

Mailing Zip Code1	92571
Mailing Zip Code2	
Certification Type	DBE
EMail	info@integrityrebarplacers.com
Contact Name	KENNETH ROBERT NEGRETE
Area Code	(951)
Phone Number	696-6843
Fax Area Code	(951)
Fax Phone Number	943-7772
Agency Name	DEPARTMENT OF TRANSPORTATION
Counties	19; 30; 33; 37; 42; 43;
Districts	04; 05; 07; 08; 11; 12;
DBE NAICS	238120;

ACDBE NAICS

Work Codes	C5201 REINFORCING STEEL; C5501 STEEL STRUCTURES; C5570 STEEL CRIB WALL;
Licenses	C50 Reinforcing Steel Contractor;
Trucks	
Gender	M
Ethnicity	HISPANIC
Firm Type	DBE

Firm ID	27378
Firm/DBA Name	INTERIOR DEMOLITION INC
Address Line1	2621 HONOLULU AVE
Address Line2	
City	MONTROSE
State	CA
Zip Code1	91020
Zip Code2	
Mailing Address Line1	
Mailing Address Line2	
Mailing City	
Mailing State	
Mailing Zip Code1	
Mailing Zip Code2	
Certification Type	DBE
EMail	maria@interiordemolition.net
Contact Name	GEORGE MOLINA
Area Code	(818)
Phone Number	249-4932
Fax Area Code	(818)
Fax Phone Number	249-4937
Agency Name	DEPARTMENT OF TRANSPORTATION
Counties	01; 03; 07; 10; 12; 13; 14; 15; 17; 19; 21; 22; 24; 27; 28; 29; 30; 31; 36; 40; 43; 54; 56;
Districts	01; 03; 04; 05; 06; 07; 08; 09; 10; 11; 12;
DBE NAICS	238910; 238990;

ACDBE NAICS

Work Codes	C1601 CLEARING & GRUBBING; C1901 ROADWAY EXCAVATIDN; C1910 GRADING; C1920 STRUCTURE EXCAVATION; C1930 STRUCTURE BACKFILL; C1940 DITCHES EXCAVATION; C9980 DEMOLITION;
Licenses	ASB Asbestos; C12 Earthwork and Paving Contractor; C21 Building Moving / Demolition Contractor;
Trucks	FOR HIRE - 4;
Gender	M
Ethnicity	HISPANIC
Firm Type	DBE

Firm ID	12174
Firm/DBA Name	INTERWEST PACIFIC, LTD.
Address Line1	990 HIGHLAND DR. STE. 212
Address Line2	

City	SOLANA BEACH
State	CA
Zip Code1	92075
Zip Code2	
Mailing Address Line1	PO BOX 1450
Mailing Address Line2	
Mailing City	SOLANA BEACH
Mailing State	CA
Mailing Zip Code1	92075
Mailing Zip Code2	
Certification Type	DBE
EMail	jack@interwestpacific.com
Contact Name	JACK NICKOLAISEN
Area Code	(858)
Phone Number	259-2062
Fax Area Code	(858)
Fax Phone Number	345-3737
Agency Name	DEPARTMENT OF TRANSPORTATION
Counties	00;
Districts	00;
DBE NAICS	237310; 238110; 238120; 238910; 238990;

ACDBE NAICS

Work Codes	C1601 CLEARING & GRUBBING; C1901 ROADWAY EXCAVATION; C1920 STRUCTURE EXCAVATION; C1930 STRUCTURE BACKFILL; C1940 DITCHES EXCAVATION; C5501 STEEL STRUCTURES; C5570 STEEL CRIB WALL; C9980 DEMOLITION;
Licenses	A General Engineering Contractor; B General Building Contractor; C07 Low Voltage Systems Contractor;
Trucks	
Gender	M
Ethnicity	HISPANIC
Firm Type	DBE

Firm ID	42190
Firm/DBA Name	J.S. GARCIA ONSITE TRUCKING
Address Line1	6640 PRINCEVALLE STREET
Address Line2	
City	GILROY
State	CA
Zip Code1	95020
Zip Code2	
Mailing Address Line1	
Mailing Address Line2	
Mailing City	
Mailing State	
Mailing Zip Code1	
Mailing Zip Code2	
Certification Type	DBE
EMail	jsgarcia21@yahoo.com
Contact Name	null null
Area Code	(408)
Phone Number	842-2367
Fax Area Code	( )
Fax Phone Number	
Agency Name	SANTA CLARA VALLEY TRANSPORTATION AUTHORITY (VTA)
Counties	00;
Districts	00;
DBE NAICS	484110; 484220;

ACDBE NAICS

Work Codes	C9604 SUPER 10 DUMP TRUCK;
Licenses	
Trucks	

Gender	M
Ethnicity	HISPANIC
Firm Type	DBE

Firm ID	41422
Firm/DBA Name	JARELL HARRIS STRIPING SERVICES
Address Line1	1120 EATON AVENUE #11
Address Line2	
City	SAN CARLOS
State	CA
Zip Code1	94070
Zip Code2	
Mailing Address Line1	
Mailing Address Line2	
Mailing City	
Mailing State	
Mailing Zip Code1	
Mailing Zip Code2	
Certification Type	DBE
EMail	jharrisstripingservices@hotmail.com
Contact Name	JARELL HARRIS
Area Code	(650)
Phone Number	832-1171
Fax Area Code	(650)
Fax Phone Number	832-1736
Agency Name	SAN MATEO COUNTY TRANSIT DISTRICT (SAMTRANS)/JPB
Counties	01; 07; 21; 38; 41; 43; 44;
Districts	04; 05;
DBE NAICS	237310 Striping and pavement marking;

ACDBE NAICS

Work Codes	C8405 THERMOPLASTIC TRAFFIC STRIPING & MARKING; C8406 PAINTED TRAFFIC STRIPING & MARKING; C8501 PAVEMENT MARKING;
Licenees	C32 Parking and Highway Improvement Contractor;
Trucks	
Gender	M
Ethnicity	BLACK
Firm Type	DBE

Firm ID	40865
Firm/DBA Name	JD TRUCKING COMPANY
Address Line1	312 HUNTER AVE
Address Line2	
City	OAKLAND
State	CA
Zip Code1	94603
Zip Code2	
Mailing Address Line1	
Mailing Address Line2	
Mailing City	
Mailing State	
Mailing Zip Code1	
Mailing Zip Code2	
Certification Type	DBE
EMail	randeldavis@att.net
Contact Name	RANDALL DAVIS
Area Code	(510)
Phone Number	935-7785
Fax Area Code	(510)
Fax Phone Number	562-9675
Agency Name	BAY AREA RAPID TRANSIT DISTRICT (BART)
Counties	00;
Districts	00;

DBE NAICS	484220;

ACDBE NAICS

Work Codes	C9602 BOTTOM DUMP TRUCKING; C9607 END DUMP TRUCK ;
Licenses	
Trucks	STANDARD DUMP TRUCK - 1; DOUBLE AND TRIPLE TRAILER BOTTOM DUMP TRUCK - 1;
Gender	F
Ethnicity	BLACK
Firm Type	DBE

Firm ID	41931
Firm/DBA Name	JEFF ROGERS TRUCKING, INC.
Address Line1	3526 MUNFORD ROAD
Address Line2	
City	STOCKTON
State	CA
Zip Code1	95215
Zip Code2	
Mailing Address Line1	P O BOX 30698
Mailing Address Line2	
Mailing City	STOCKTON
Mailing State	CA
Mailing Zip Code1	95213
Mailing Zip Code2	
Certification Type	DBE
EMail	jeffrogerstrucking@gmail.com
Contact Name	DOREEN LINDA ROGERS
Area Code	(209)
Phone Number	464-0107
Fax Area Code	(209)
Fax Phone Number	464-0108
Agency Name	DEPARTMENT OF TRANSPORTATION
Counties	01; 05; 07; 10; 15; 16; 34; 39; 40; 42; 50; 54;
Districts	03; 04; 05; 06; 10;
DBE NAICS	484110; 488510;

ACDBE NAICS

Work Codes	C9602 BOTTOM DUMP TRUCKING; C9604 SUPER 10 DUMP TRUCK; C9605 FLAT BED TRUCKING; C9607 END DUMP TRUCK ; C9771 TRUCK BROKER; C9774 TRUCKER;
Licenses	
Trucks	STANDARD DUMP TRUCK - 1; TRANSFER DUMP TRUCK - 2; END DUMP TRUCK - 1; FLAT BED TRUCK - 1; SUPERDUMP TRUCK - 1; HAUL TRUCK - 4;
Gender	F
Ethnicity	CAUCASIAN
Firm Type	DBE

Firm ID	21306
Firm/DBA Name	JM FIBER OPTICS, INC.
Address Line1	13941 RAMONA AVE., SUITE A
Address Line2	
City	CHINO
State	CA
Zip Code1	91710
Zip Code2	9065
Mailing Address Line1	
Mailing Address Line2	
Mailing City	
Mailing State	
Mailing Zip Code1	
Mailing Zip Code2	
Certification Type	DBE

EMail	jrose@jmfiberoptics.com
Contact Name	JETTA ROSE
Area Code	(909)
Phone Number	628-3445
Fax Area Code	(909)
Fax Phone Number	628-1990
Agency Name	CITY OF LOS ANGELES
Counties	00;
Districts	00;
DBE NAICS	238210; 334417; 335921; 335999; 423430; 423610; 423690; 611519;

ACDBE NAICS

Work Codes	C0686 ELECTRICAL & SIGNALS SUPPLIER; C1201 TRAFFIC CONTROL SYSTEM; C9858 RESIDENTIAL ELECTRICAL; D3620 ELECTRICAL INDUSTRIAL APPARATUS; D3690 MISC ELECTRICAL EQUIPMENT & SUPPLIES; F5045 COMPUTERS, PERIPHERALS & SOFTWARE; F5060 ELECTRICAL GOODS; I8240 VOCATIONAL SCHOOLS;
Licenses	C07 Low Voltage Systems Contractor;
Trucks	
Gender	M
Ethnicity	HISPANIC
Firm Type	DBE

Firm ID	40984
Firm/DBA Name	JOE GONZALEZ TRUCKING, LLC
Address Line1	9150 SEAVEY LANE
Address Line2	
City	LOOMIS
State	CA
Zip Code1	95650
Zip Code2	
Mailing Address Line1	
Mailing Address Line2	
Mailing City	
Mailing State	
Mailing Zip Code1	
Mailing Zip Code2	
Certification Type	DBE
EMail	joetaz48@gmail.com
Contact Name	JOE GONZALEZ
Area Code	(916)
Phone Number	835-1198
Fax Area Code	(916)
Fax Phone Number	652-4605
Agency Name	DEPARTMENT OF TRANSPORTATION
Counties	04; 09; 28; 34; 39; 46; 49; 51; 57; 58;
Districts	03; 04; 10;
DBE NAICS	484220;

ACDBE NAICS

Work Codes	C9603 TRANSFER DUMP TRUCK; C9771 TRUCK BROKER; C9774 TRUCKER;
Licenses	
Trucks	FOR HIRE - 1;
Gender	M
Ethnicity	HISPANIC
Firm Type	DBE

Firm ID	40214
Firm/DBA Name	JUS DUMPIN, LLC
Address Line1	1408 N. SPRING AVENUE
Address Line2	
City	COMPTON
State	CA

Zip Code1	90221
Zip Code2	
Mailing Address Line1	4508-ATLANTIC AVE. #778,
Mailing Address Line2	
Mailing City	LONG BEACH
Mailing State	CA
Mailing Zip Code1	90807
Mailing Zip Code2	
Certification Type	DBE
EMail	glennglennbayless@yahoo.com
Contact Name	GLENN BAYLESS
Area Code	(310)
Phone Number	946-6996
Fax Area Code	(310)
Fax Phone Number	639-4076
Agency Name	DEPARTMENT OF TRANSPORTATION
Counties	01; 19; 30; 33; 34; 38; 40; 42; 43; 56;
Districts	03; 04; 05; 07; 08; 12;
DBE NAICS	484110;
ACDBE NAICS	
Work Codes	C9607 END DUMP TRUCK ;
Licenses	
Trucks	SUPERDUMP TRUCK - 2;
Gender	M
Ethnicity	BLACK
Firm Type	DBE

Firm ID	447
Firm/DBA Name	K R C SAFETY CO. INC.
Address Line1	7821 WEST SUNNYVIEW
Address Line2	
City	VISALIA
State	CA
Zip Code1	93291
Zip Code2	
Mailing Address Line1	
Mailing Address Line2	
Mailing City	
Mailing State	
Mailing Zip Code1	
Mailing Zip Code2	
Certification Type	DBE
EMail	garyc@krcsafety.com
Contact Name	GARY CASTRO
Area Code	(559)
Phone Number	732-0393
Fax Area Code	(559)
Fax Phone Number	732-2684
Agency Name	CITY OF FRESNO
Counties	00;
Districts	00;
DBE NAICS	237310; 238110; 238990; 339950; 423390; 423810; 423830; 423990; 484110; 532412; 541430; 541490; 541850; 541890;
ACDBE NAICS	
Work Codes	C0612 SAFETY SUPPLIER; C0683 GUARD RAILINGS & BARRIERS SUPPLIER; C1200 CONSTRUCTION AREA SIGNS; C1201 TRAFFIC CONTROL SYSTEM; C1522 RESET, ADJUST ROADWAY ITEMS; C2030 EROSION CONTROL; C2068 TEMPORARY EROSION CONTROL; C3930 PAVEMENT REINFORCING FABRIC; C4906 CAST-IN-DRILLED-HOLE CONCRETE PILING; C5601 SIGN STRUCTURE; C5620 ROADSIDE SIGN; C8101 SURVEY OR HISTORICAL MONUMENT; C8201 OBJECT MARKER; C8320 METAL BEAM GUARD RAILING; C8405 THERMOPLASTIC TRAFFIC STRIPING & MARKING; C8406 PAINTED TRAFFIC STRIPING & MARKING; C6501 PAVEMENT MARKING; C9605 FLAT BED TRUCKING; C9774

	TRUCKER; C9907 CONSTRUCTION EQUIPMENT RENTAL; F5030 LUMBER AND CONSTRUCTION MATERIAL;
Licenses	A General Engineering Contractor; C31 Construction Zone Traffic Control Contractor;
Trucks	
Gender	M
Ethnicity	NATIVE AMERICAN
Firm Type	DBE

Firm ID	36628
Firm/DBA Name	K.L.P.D., INC.
Address Line1	5030 E. 2ND STREET, #200
Address Line2	
City	LONG BEACH
State	CA
Zip Code1	90803
Zip Code2	
Mailing Address Line1	5030 E 2ND STREET, #200
Mailing Address Line2	
Mailing City	LONG BEACH
Mailing State	CA
Mailing Zip Code1	90803
Mailing Zip Code2	
Certification Type	DBE
EMail	kk@kapadialighting.com
Contact Name	KRIS KAPADIA
Area Code	(562)
Phone Number	856-4400
Fax Area Code	(562)
Fax Phone Number	856-4410
Agency Name	CITY OF LOS ANGELES
Counties	00;
Districts	00;
DBE NAICS	425120;

ACDBE NAICS

Work Codes	C8604 LIGHTING; D3640 ELECTRIC LIGHTING & WIRING EQUIPMENT;
Licenses	
Trucks	
Gender	M
Ethnicity	ASIAN SUBCONTINENT
Firm Type	DBE

Firm ID	38347
Firm/DBA Name	KAYLEN ENGINEERING, INC. DBA KAYLEN TRAFFIC CONTROL
Address Line1	22140 FRONTIER ROAD
Address Line2	
City	CLOVIS
State	CA
Zip Code1	93619
Zip Code2	
Mailing Address Line1	
Mailing Address Line2	
Mailing City	
Mailing State	
Mailing Zip Code1	
Mailing Zip Code2	
Certification Type	DBE
EMail	karen@imaginationmetals.com
Contact Name	KAREN JOHNSTON
Area Code	(559)
Phone Number	299-2899
Fax Area Code	( )
Fax Phone Number	

Agency Name	CITY OF FRESNO
Counties	10; 15; 16; 20; 24; 33; 34; 36; 37; 39; 49; 50; 54;
Districts	03; 04; 06; 08; 10; 11;
DBE NAICS	237110; 238990; 332322; 332323; 423390; 425120;

ACDBE NAICS

Work Codes	C1200 CONSTRUCTION AREA SIGNS; C1201 TRAFFIC CONTROL SYSTEM; C5105 MINOR CONCRETE STRUCTURE; C6200 ALTERNATIVE PIPE CULVERT; C6301 CAST-IN-PLACE CONCRETE PIPE; C6500 REINFORCED CONCRETE PIPE; C6650 CORRUGATED METAL PIPE (CSP); D3470 METAL MANUFACTURING; D3490 FABRICATED METAL PRODUCTS;
Licenses	A General Engineering Contractor; C31 Construction Zone Traffic Control Contractor;
Trucks	
Gender	F
Ethnicity	CAUCASIAN
Firm Type	DBE

Firm ID	41942
Firm/DBA Name	KEISH ENVIRONMENTAL
Address Line1	6768 CROSBY COURT
Address Line2	
City	SAN JOSE
State	CA
Zip Code1	95129
Zip Code2	
Mailing Address Line1	
Mailing Address Line2	
Mailing City	
Mailing State	
Mailing Zip Code1	
Mailing Zip Code2	
Certification Type	DBE
EMail	rachael@keish-environmental.com
Contact Name	null null
Area Code	(408)
Phone Number	359-7248
Fax Area Code	(408)
Fax Phone Number	477-2249
Agency Name	SANTA CLARA VALLEY TRANSPORTATION AUTHORITY (VTA)
Counties	01; 07; 21; 27; 28; 38; 41; 43; 44; 49;
Districts	04; 05;
DBE NAICS	541330; 541620; 611430;

ACDBE NAICS

Work Codes	C6710 ENGINEERING; C6713 CONSULTANT, ENVIRONMENTAL; C6852 SWPPP Planning; I8330 JOB TRAINING & RELATED SERVICES;
Licenses	EC Civil Engineer;
Trucks	
Gender	F
Ethnicity	CAUCASIAN
Firm Type	DBE

Firm ID	38321
Firm/DBA Name	KELLIE AVILA CONSTRUCTION SERVICES, INC
Address Line1	PO BOX 2221
Address Line2	
City	ATASCADERO
State	CA
Zip Code1	93423
Zip Code2	
Mailing Address Line1	
Mailing Address Line2	
Mailing City	

Mailing State	
Mailing Zip Code1	
Mailing Zip Code2	
Certification Type	DBE
EMail	kellie@associatedtrafficsafety.com
Contact Name	KELLIE AVILA
Area Code	(805)
Phone Number	461-1600
Fax Area Code	(805)
Fax Phone Number	461-1613
Agency Name	CITY OF FRESNO
Counties	10; 15; 16; 20; 21; 27; 35; 40; 42; 43; 54; 56;
Districts	04; 05; 06; 07;
DBE NAICS	238990; 423390; 423510; 423850; 423990; 484110; 532411; 541611; 541618; 561110; 561990; 562119; 562998;
ACDBE NAICS	
Work Codes	C0612 SAFETY SUPPLIER; C0621 LANDSCAPING MATERIAL SUPPLIER; C0670 PIPE SUPPLIER; C0680 FENCING SUPPLIER; C0683 GUARD RAILINGS & BARRIERS SUPPLIER; C0685 PAVEMENT MARKERS SUPPLIER; C0698 BUILDING MATERIAL SUPPLIER; C0800 Traffic Striping, Marking and Traffic Control Materials Supplier; C1200 CONSTRUCTION AREA SIGNS; C1201 TRAFFIC CONTROL SYSTEM; C1210 Traffic Count; C8609 TRAFFIC COUNT STATION; C8610 SPEED MONITORING STATION; C8700 CONSULTANT, NON ENGINEERING; C8701 BUSINESS ADMINISTRATION; C8770 CONSTRUCTION MANAGEMENT; C9903 CONSTRUCTION CLEAN UP; C9907 CONSTRUCTION EQUIPMENT RENTAL; F5088 TRANSPORTATION EQUIPMENT & SUPPLIES;
Licenses	A General Engineering Contractor; B General Building Contractor; C31 Construction Zone Traffic Control Contractor;
Trucks	
Gender	F
Ethnicity	CAUCASIAN
Firm Type	DBE

Firm ID	25268
Firm/DBA Name	KILLGORE INDUSTRIES
Address Line1	909 MARINA VILLAGE PARKWAY, #197
Address Line2	
City	ALAMEDA
State	CA
Zip Code1	94501
Zip Code2	
Mailing Address Line1	
Mailing Address Line2	
Mailing City	
Mailing State	
Mailing Zip Code1	
Mailing Zip Code2	
Certification Type	DBE
EMail	killgoreind@earthlink.net
Contact Name	KEITH KILLGORE
Area Code	(510)
Phone Number	715-4863
Fax Area Code	(510)
Fax Phone Number	548-3981
Agency Name	BAY AREA RAPID TRANSIT DISTRICT (BART)
Counties	01; 07; 21; 38; 41; 43; 48;
Districts	04;
DBE NAICS	238110; 238120; 238910; 238990; 532412;
ACDBE NAICS	
Work Codes	C1601 CLEARING & GRUBBING; C1901 ROADWAY EXCAVATION; C1920 STRUCTURE EXCAVATION; C1930 STRUCTURE BACKFILL; C1940 DITCHES EXCAVATION; C5501 STEEL STRUCTURES; C5570 STEEL CRIB WALL; C9907 CONSTRUCTION EQUIPMENT RENTAL; C9908 HEAVY EQUIPMENT RENTAL; C9980 DEMOLITION;
Licenses	A General Engineering Contractor;
Trucks	

Gender	M
Ethnicity	NATIVE AMERICAN
Firm Type	DBE

Firm ID	40497
Firm/DBA Name	KIONA LANDSCAPING
Address Line1	3889 F STREET, APT 2
Address Line2	
City	EUREKA
State	CA
Zip Code1	95503
Zip Code2	
Mailing Address Line1	P.O. BOX 5138
Mailing Address Line2	
Mailing City	ARCATA
Mailing State	CA
Mailing Zip Code1	95518
Mailing Zip Code2	
Certification Type	DBE
EMail	egruetzmacherjr@gmail.com
Contact Name	ERNIE GRUETZMACHER JR.
Area Code	(707)
Phone Number	616-4340
Fax Area Code	( )
Fax Phone Number	
Agency Name	DEPARTMENT OF TRANSPORTATION
Counties	01; 02; 03; 04; 05; 06; 07; 08; 10; 11; 12; 17; 18; 20; 21; 22; 23; 25; 27; 28; 29; 31; 32; 34; 38; 41; 43; 44; 45; 46; 47; 48; 49; 51; 52; 53; 57; 58;
Districts	01; 02; 03; 04; 05; 06; 10;
DBE NAICS	238990; 561730;

ACDBE NAICS

Work Codes	C2030 EROSION CONTROL; C2065 IRRIGATION SYSTEM; C8000 FENCING CONTRACTOR; C9867 LANDSCAPING CONTRACTOR;
Licenses	C13 Fencing Contractor; C27 Landscaping Contractor;
Trucks	
Gender	M
Ethnicity	NATIVE AMERICAN
Firm Type	DBE

Firm ID	39610
Firm/DBA Name	KITCHELL CONSTRUCTION, INC.
Address Line1	311 SOUTH FIRST STREET
Address Line2	
City	TURLOCK
State	CA
Zip Code1	95380
Zip Code2	
Mailing Address Line1	P.O. BOX 3118
Mailing Address Line2	
Mailing City	TURLOCK
Mailing State	CA
Mailing Zip Code1	95381
Mailing Zip Code2	
Certification Type	DBE
EMail	kitchellconstruction@gmail.com
Contact Name	MICHAEL KITCHELL
Area Code	(209)
Phone Number	667-1454
Fax Area Code	(209)
Fax Phone Number	667-1201
Agency Name	DEPARTMENT OF TRANSPORTATION
Counties	01; 03; 04; 05; 06; 07; 09; 10; 11; 12; 15; 16; 17; 18; 20; 21; 22; 24; 27; 28; 29; 31; 32; 34; 38; 39; 40; 41; 43; 44; 45; 46; 47; 48; 49; 50; 51; 52; 53; 54; 55; 57; 58;

Districts	01; 02; 03; 04; 05; 06; 10;
DBE NAICS	238910;

ACDBE NAICS

Work Codes	C1601 CLEARING & GRUBBING; C1901 ROADWAY EXCAVATION;
Licenses	A General Engineering Contractor; HAZ Hazardous Waste;
Trucks	
Gender	M
Ethnicity	NATIVE AMERICAN
Firm Type	DBE

Firm ID	35025
Firm/DBA Name	KRT MANAGEMENT INC. DBA NORTHSTAR ENVIRONMENTAL REMEDIATION
Address Line1	26225 ENTERPRISE COURT
Address Line2	
City	LAKE FOREST
State	CA
Zip Code1	92630
Zip Code2	
Mailing Address Line1	
Mailing Address Line2	
Mailing City	
Mailing State	
Mailing Zip Code1	
Mailing Zip Code2	
Certification Type	DBE
EMail	kathy.tweidt@northstarer.com
Contact Name	KATHERINE TWEIDT
Area Code	(949)
Phone Number	580-2800
Fax Area Code	(949)
Fax Phone Number	580-2802
Agency Name	LOS ANGELES COUNTY METRO TRANSPORTATION AUTHORITY (MTA)
Counties	00;
Districts	00;
DBE NAICS	541620; 562910;

ACDBE NAICS

Work Codes	A0710 SOIL PREPARATION SERVICES; C1601 CLEARING & GRUBBING; C8713 CONSULTANT, ENVIRONMENTAL; C8730 SAFETY STUDIES;
Licenses	A General Engineering Contractor; HAZ Hazardous Waste; RG Registered Geologist;
Trucks	
Gender	F
Ethnicity	CAUCASIAN
Firm Type	DBE

Firm ID	39322
Firm/DBA Name	LA FIRMA INC.
Address Line1	715 RIDGE ROAD
Address Line2	
City	NIPOMO
State	CA
Zip Code1	93444
Zip Code2	
Mailing Address Line1	
Mailing Address Line2	
Mailing City	
Mailing State	
Mailing Zip Code1	
Mailing Zip Code2	
Certification Type	DBE
EMail	estimating@theswpppfirm.com

Contact Name	VICENTE C. BRAVO
Area Code	(805)
Phone Number	748-8576
Fax Area Code	(805)
Fax Phone Number	929-0501
Agency Name	DEPARTMENT OF TRANSPORTATION
Counties	01; 02; 03; 04; 05; 06; 07; 08; 09; 10; 11; 12; 13; 14; 15; 16; 17; 18; 19; 20; 21; 22; 23; 24; 25; 26; 27; 28; 29; 30; 31; 32; 33; 34; 35; 36; 37; 38; 39; 40; 41; 42; 43; 44; 45; 46; 47; 48; 49; 50; 51; 52; 53; 54; 55; 56; 57; 58;
Districts	01; 02; 03; 04; 05; 06; 07; 08; 09; 10; 11; 12;
DBE NAICS	238990; 541620;

ACDBE NAICS

Work Codes	C2021 HYDROSEEDiNG; C2030 EROSiON CONTROL; C8700 CONSULTANT, NON ENGiNEERING; C8852 SWPPP Planning;
Licenses	B General Building Contractor; D64 Nonspecialized;
Trucks	
Gender	M
Ethnicity	NATIVE AMERICAN
Firm Type	DBE

Firm ID	39809
Firm/DBA Name	LAROC ENVIRONMENTAL
Address Line1	820 EARTH DRIVE
Address Line2	
City	VISTA
State	CA
Zip Code1	92083
Zip Code2	
Mailing Address Line1	P.O. BOX 324
Mailing Address Line2	
Mailing City	CARLSBAD
Mailing State	CA
Mailing Zip Code1	92018
Mailing Zip Code2	0324
Certification Type	DBE
EMail	rosanna@larocenvironmental.com
Contact Name	ROSANNA M. LACARRA
Area Code	(760)
Phone Number	533-1875
Fax Area Code	(760)
Fax Phone Number	630-1875
Agency Name	DEPARTMENT OF TRANSPORTATION
Counties	01; 07; 19; 27; 30; 33; 34; 36; 37; 38; 39; 40; 41; 42; 43; 44; 49; 56;
Districts	03; 04; 05; 07; 08; 10; 11; 12;
DBE NAICS	541611; 541620; 541690;

ACDBE NAICS

Work Codes	C8700 CONSULTANT, NON ENGiNEERiNG; C8794 Environmental - Water Quality;
Licenses	
Trucks	
Gender	F
Ethnicity	CAUCASiAN
Firm Type	DBE

Firm ID	40437
Firm/DBA Name	LINDCO, INC
Address Line1	653 BRUNKEN AVE
Address Line2	
City	SALiNAS
State	CA
Zip Code1	93901

Zip Code2	
Mailing Address Line1	P.O. BOX 3437
Mailing Address Line2	
Mailing City	SALINAS
Mailing State	CA
Mailing Zip Code1	93912
Mailing Zip Code2	
Certification Type	DBE
EMail	linda@redshift.com
Contact Name	LINDA KAY KERLEE
Area Code	(831)
Phone Number	751-7329
Fax Area Code	(831)
Fax Phone Number	751-7322
Agency Name	DEPARTMENT OF TRANSPORTATION
Counties	27; 35; 43; 44;
Districts	04; 05;
DBE NAICS	237990; 238910; 532412;

ACDBE NAICS

Work Codes	C1601 CLEARING & GRUBBING; C1801 DUST PALLIATIVE; C1970 EMBANKMENT CONSTRUCTION; C1980 IMPORTED BORROW; C8776 Construction Management - Other Heavy and Civil Construction;
Licenses	A General Engineering Contractor;
Trucks	
Gender	F
Ethnicity	CAUCASIAN
Firm Type	DBE

Firm ID	36327
Firm/DBA Name	LMS TRANSPORT
Address Line1	2751 AVALON ST
Address Line2	
City	JURUPA VALLEY
State	CA
Zip Code1	92509
Zip Code2	
Mailing Address Line1	2751 AVALON ST
Mailing Address Line2	
Mailing City	JURUPA VALLEY
Mailing State	CA
Mailing Zip Code1	92509
Mailing Zip Code2	
Certification Type	DBE
EMail	orders@lms-transport.com
Contact Name	ANTHONY STEEN
Area Code	(951)
Phone Number	616-3628
Fax Area Code	(951)
Fax Phone Number	685-1662
Agency Name	DEPARTMENT OF TRANSPORTATION
Counties	19; 30; 33; 36; 37; 42; 43; 56;
Districts	04; 05; 07; 08; 11; 12;
DBE NAICS	484110; 484220; 488310; 493110;

ACDBE NAICS

Work Codes	C0624 PETROLEUM, OIL, LUBRICANTS SUPPLIER; C9604 SUPER 10 DUMP TRUCK; C9605 FLAT BED TRUCKING; C9670 TRUCK RENTAL; C9774 TRUCKER; C9908 HEAVY EQUIPMENT RENTAL;
Licenses	
Trucks	FOR HIRE - 7;
Gender	M
Ethnicity	ASIAN PACIFIC
Firm Type	DBE

Firm ID	31286
Firm/DBA Name	LNA CONCRETE STRUCTURES, INC.
Address Line1	15455 TERN STREET
Address Line2	
City	CHINO HILLS
Stete	CA
Zip Code1	91709
Zip Code2	
Mailing Address Line1	
Mailing Address Line2	
Mailing City	
Mailing Stete	
Mailing Zip Code1	
Mailing Zip Code2	
Certification Type	DBE
EMail	agarcialna@aol.com
Contact Name	HELIODORO GARCIA
Area Code	(909)
Phone Number	393-1493
Fax Area Code	(909)
Fax Phone Number	393-9363
Agency Name	CITY OF LOS ANGELES
Counties	00;
Districts	00;
DBE NAICS	237310; 238110; 238120; 238990;

ACDBE NAICS

Work Codes	C1575 REMOVE BRIDGE ITEM; C1580 MODIFY BRIDGE ITEM; C1910 GRADING; C2201 FINISHING ROADWAY; C3901 ASPHALT CONCRETE; C3910 PAVING ASPHALT (ASPHALT CONCRETE);
Licenses	A General Engineering Contractor;
Trucks	
Gender	M
Ethnicity	HISPANIC
Firm Type	DBE

Firm ID	39905
Firm/DBA Name	LODICO ACOUSTICS, LLC
Address Line1	355-C INVERNESS DRIVE SOUTH
Address Line2	
City	ENGLEWOOD
State	CO
Zip Code1	80112
Zip Code2	
Mailing Address Line1	
Mailing Address Line2	
Mailing City	
Mailing State	
Mailing Zip Code1	
Mailing Zip Code2	
Certification Type	DBE
EMail	dlodico@lodicoacoustics
Contact Name	DANA LODICO
Area Code	(303)
Phone Number	720-2355
Fax Area Code	( )
Fax Phone Number	
Agency Name	SANTA CLARA VALLEY TRANSPORTATION AUTHORITY (VTA)
Counties	01; 21; 28; 34; 38; 41; 43; 49;
Districts	03; 04;
DBE NAICS	541330; 541620; 541690;

ACDBE NAICS

Work Codes	C8790 Environmental - Acoustic/ Noise Studies;
Licenses	EC Civil Engineer;
Trucks	
Gender	F
Ethnicity	CAUCASIAN
Firm Type	DBE

Firm ID	41994
Firm/DBA Name	M & M TRUCKING
Address Line1	9 KELBURNE COURT
Address Line2	
City	SACRAMENTO
State	CA
Zip Code1	95833
Zip Code2	
Mailing Address Line1	
Mailing Address Line2	
Mailing City	
Mailing State	
Mailing Zip Code1	
Mailing Zip Code2	
Certification Type	DBE
EMail	mandmtrucker@gmail.com
Contact Name	MATTHEW GUY COMACH
Area Code	(916)
Phone Number	919-0847
Fax Area Code	( )
Fax Phone Number	
Agency Name	DEPARTMENT OF TRANSPORTATION
Counties	09; 29; 31; 34; 48; 51; 57; 58;
Districts	03; 04;
DBE NAICS	484220;

ACDBE NAICS

Work Codes	C9607 END DUMP TRUCK ; C9774 TRUCKER;
Licenses	
Trucks	END DUMP TRUCK - 1;
Gender	M
Ethnicity	HISPANIC
Firm Type	DBE

Firm ID	30736
Firm/DBA Name	M & S ENVIRONMENTAL LANDSCAPES, INC
Address Line1	12192 MACS ROAD
Address Line2	
City	REDDING
State	CA
Zip Code1	96003
Zip Code2	
Mailing Address Line1	
Mailing Address Line2	
Mailing City	
Mailing State	
Mailing Zip Code1	
Mailing Zip Code2	
Certification Type	DBE
EMail	shelley@mandsenviro.com; michael@mandsenviro.com
Contact Name	MICHAEL A. SMITH
Area Code	(530)
Phone Number	241-1418
Fax Area Code	(530)
Fax Phone Number	241-9647

Agency Name	DEPARTMENT OF TRANSPORTATION
Counties	01; 03; 04; 05; 06; 07; 08; 09; 11; 12; 17; 18; 21; 23; 25; 27; 28; 29; 31; 32; 34; 38; 45; 46; 47; 48; 49; 51; 52; 53; 57; 58;
Districts	01; 02; 03; 04; 05; 10;
DBE NAICS	238910; 561730;

ACDBE NAICS

Work Codes	C0620 LANDSCAPING & NURSERY SUPPLIER; C2000 HIGHWAY PLANTING; C2020 SOIL AMENDMENTS; C2021 HYDROSEEDING; C2030 EROSION CONTROL; C2065 IRRIGATION SYSTEM; C2066 TEMPORARY EROSION CONTROL;
Licenses	C27 Landscaping Contractor;
Trucks	
Gender	M
Ethnicity	HISPANIC
Firm Type	DBE

Firm ID	41307
Firm/DBA Name	M J AVILA COMPANY, INC.
Address Line1	7258 W. RIALTO
Address Line2	
City	FRESNO
State	CA
Zip Code1	93723
Zip Code2	
Mailing Address Line1	
Mailing Address Line2	
Mailing City	
Mailing State	
Mailing Zip Code1	
Mailing Zip Code2	
Certification Type	DBE
EMail	brucej@mjavila.com
Contact Name	MARY JO AVILA
Area Code	(559)
Phone Number	846-7601
Fax Area Code	(559)
Fax Phone Number	846-7610
Agency Name	CITY OF FRESNO
Counties	01; 03; 05; 10; 15; 16; 20; 21; 22; 24; 27; 28; 34; 35; 38; 39; 41; 43; 44; 48; 50; 54; 55;
Districts	03; 04; 05; 06; 10;
DBE NAICS	236210; 236220; 237110; 237120; 237130; 237210; 237310; 237990; 238910; 238990; 423320; 423390; 532412;

ACDBE NAICS

Work Codes	C0625 SAND & GRAVEL SUPPLIER; C0639 ASPHALT SUPPLIER; C0651 CONCRETE & CEMENT SUPPLIER; C0670 PIPE SUPPLIER; C0671 Draining Systems Supplier; C0672 Storm Water Systems Supplier; C0698 BUILDING MATERIAL SUPPLIER; C2501 AGGREGATE SUBBASE; C2602 AGGREGATE BASE; C3901 ASPHALT CONCRETE; C5105 MINOR CONCRETE STRUCTURE; C5501 STEEL STRUCTURES; C7000 PLASTIC PIPE; C7301 CONCRETE CURB & SIDEWALK - MISC; C9801 BUILDING CONSTRUCTION; C9810 SMALL STRUCTURES; C9907 CONSTRUCTION EQUIPMENT RENTAL; C9908 HEAVY EQUIPMENT RENTAL; D3610 ELECTRIC DISTRIBUTION EQUIPMENT; E4910 ELECTRIC SERVICES; E4930 COMBINATION UTILITY SERVICES; F5090 MISC DURABLE GOODS;
Licenses	A General Engineering Contractor; B General Building Contractor;
Trucks	
Gender	F
Ethnicity	HISPANIC
Firm Type	DBE

Firm ID	34829
Firm/DBA Name	M. HERNANDEZ CONSTRUCTION INC
Address Line1	850 RANKIN STREET
Address Line2	
City	SAN FRANCISCO
State	CA

Zip Code1	94124
Zip Code2	
Mailing Address Line1	
Mailing Address Line2	
Mailing City	
Mailing State	
Mailing Zip Code1	
Mailing Zip Code2	
Certification Type	DBE
EMail	mariano@hernandez-engineering.com
Contact Name	MARIANO HERNANDEZ
Area Code	(415)
Phone Number	824-4731
Fax Area Code	(415)
Fax Phone Number	824-4696
Agency Name	SAN FRANCISCO MUNICIPAL TRANSPORTATION AGENCY
Counties	01; 07; 21; 28; 38; 41; 43; 44; 48; 49;
Districts	04; 05;
DBE NAICS	236220; 237110; 238110; 561990;

ACDBE NAICS

Work Codes	C1201 TRAFFIC CONTROL SYSTEM; C9802 BUILDING CONSTRUCTION;
Licenses	A General Engineering Contractor; C31 Construction Zone Traffic Control Contractor;
Trucks	
Gender	M
Ethnicity	HISPANIC
Firm Type	DBE

Firm ID	42253
Firm/DBA Name	MACHADO & SONS CONSTRUCTION, INC
Address Line1	1000 S. KILROY ROAD
Address Line2	
City	TURLOCK
State	CA
Zip Code1	95380
Zip Code2	
Mailing Address Line1	
Mailing Address Line2	
Mailing City	
Mailing State	
Mailing Zip Code1	
Mailing Zip Code2	
Certification Type	DBE
EMail	mike@machadoandsons.com
Contact Name	MICHAEL MACHADO
Area Code	(209)
Phone Number	632-5260
Fax Area Code	(209)
Fax Phone Number	632-3963
Agency Name	DEPARTMENT OF TRANSPORTATION
Counties	01; 05; 07; 10; 15; 20; 22; 24; 27; 34; 35; 39; 41; 43; 44; 50; 54;
Districts	03; 04; 05; 06; 10;
DBE NAICS	237120; 237130; 237990; 238110; 238190; 238910;

ACDBE NAICS

Work Codes	C1901 ROADWAY EXCAVATION; C1910 GRADING; C1930 STRUCTURE BACKFILL; C3901 ASPHALT CONCRETE; C5100 CONCRETE STRUCTURE; C5105 MINOR CONCRETE STRUCTURE; C5110 CONCRETE SURFACE FINISH; C7301 CONCRETE CURB & SIDEWALK - MISC;
Licenses	B General Building Contractor; C08 Concrete Contractor; C12 Earthwork and Paving Contractor; D06 Concrete Related Services; O30 Pile Driving / Pressure Foundation Jacking;
Trucks	
Gender	M
	HISPANIC

Ethnicity	
Firm Type	DBE

Firm ID	34508
Firm/DBA Name	MAD STEEL INC.
Address Line1	277 WEST ALLEN AVENUE
Address Line2	
City	SAN DIMAS
State	CA
Zip Code1	91773
Zip Code2	
Mailing Address Line1	
Mailing Address Line2	
Mailing City	
Mailing State	
Mailing Zip Code1	
Mailing Zip Code2	
Certification Type	DBE
EMail	madsteelinc@aol.com
Contact Name	ALBERT DOMINGUEZ
Area Code	(909)
Phone Number	592-3443
Fax Area Code	(909)
Fax Phone Number	394-0724
Agency Name	CITY OF LOS ANGELES
Counties	00;
Districts	00;
DBE NAICS	238120; 238990;

ACDBE NAICS

Work Codes	C0652 REINFORCING BAR SECTION SUPPLIER; C5180 SOUND WALL (MASONRY BLOCK - CONCRETE); C5201 REINFORCING STEEL; C9829 RETAINER WALLS;
Licenses	C50 Reinforcing Steel Contractor;
Trucks	
Gender	M
Ethnicity	HISPANIC
Firm Type	DBE

Firm ID	38078
Firm/DBA Name	MANERI TRAFFIC CONTROL
Address Line1	47423 RAINBOW CANYON RD
Address Line2	
City	TEMECULA
State	CA
Zip Code1	92592
Zip Code2	
Mailing Address Line1	
Mailing Address Line2	
Mailing City	
Mailing State	
Mailing Zip Code1	
Mailing Zip Code2	
Certification Type	DBE
EMail	mariamaneri@yahoo.com
Contact Name	MARIA MANERI
Area Code	(951)
Phone Number	695-5104
Fax Area Code	(951)
Fax Phone Number	695-5105
Agency Name	DEPARTMENT OF TRANSPORTATION
Counties	01; 13; 19; 30; 33; 36; 37; 40; 42; 56;
Districts	04; 05; 07; 08; 11; 12;
DBE NAICS	561990;

ACDBE NAICS

Work Codes	C1200 CONSTRUCTION AREA SIGNS; C1201 TRAFFIC CONTROL SYSTEM; C1210 Traffic Count;
Licenses	C31 Construction Zone Traffic Control Contractor; D42 Sign Installation;
Trucks	
Gender	F
Ethnicity	HISPANIC
Firm Type	DBE

Firm ID	40662
Firm/DBA Name	MASKELL PIPE & SUPPLY INC
Address Line1	8604 COTTONWOOD AVE
Address Line2	
City	FONTANA
State	CA
Zip Code1	92335
Zip Code2	
Mailing Address Line1	
Mailing Address Line2	
Mailing City	
Mailing State	
Mailing Zip Code1	
Mailing Zip Code2	
Certification Type	DBE
EMail	salmab@maskellpipe.com
Contact Name	SALMA BUSHALA
Area Code	(909)
Phone Number	574-8662
Fax Area Code	(909)
Fax Phone Number	574-8663
Agency Name	DEPARTMENT OF TRANSPORTATION
Counties	01; 02; 03; 04; 05; 06; 07; 08; 09; 10; 11; 12; 13; 14; 15; 16; 17; 18; 19; 20; 21; 22; 23; 24; 25; 26; 27; 28; 29; 30; 31; 32; 33; 34; 35; 36; 37; 36; 39; 40; 41; 42; 43; 44; 45; 46; 47; 48; 49; 50; 51; 52; 53; 54; 55; 56; 57; 58;
Districts	01; 02; 03; 04; 05; 06; 07; 08; 09; 10; 11; 12;
DBE NAICS	325211; 326122; 332996; 532412;

ACDBE NAICS

Work Codes	C0670 PIPE SUPPLIER; C9907 CONSTRUCTION EQUIPMENT RENTAL; D3490 FABRICATED METAL PRODUCTS;
Licenses	
Trucks	
Gender	F
Ethnicity	CAUCASIAN
Firm Type	DBE

Firm ID	27969
Firm/DBA Name	MC CULLOUGH CONSTRUCTION INC
Address Line1	57 ALDERGROVE ROAD
Address Line2	
City	ARCATA
State	CA
Zip Code1	95521
Zip Code2	
Mailing Address Line1	57 ALDERGROVE RD
Mailing Address Line2	
Mailing City	ARCATA
Mailing Stats	CA
Mailing Zip Code1	95521
Mailing Zip Code2	
Certification Type	DBE
EMail	denamccullough@mccullughconstructioninc.com

Contact Name	MACKY MCCULLDUGH
Area Code	(707)
Phone Number	825-1014
Fax Area Code	(707)
Fax Phone Number	825-1769
Agency Name	DEPARTMENT OF TRANSPDRTATION
Counties	00;
Districts	00;
DBE NAICS	212321; 221310; 237310; 237990; 238120; 238910; 532412;

ACDBE NAICS

Work Codes	B1440 SAND & GRAVEL; C1201 TRAFFIC CONTROL SYSTEM; C1575 REMOVE BRIDGE ITEM; C1580 MODIFY BRIDGE ITEM; C1601 CLEARING & GRUBBING; C1701 DEVELOP WATER SUPPLY; C1901 ROADWAY EXCAVATION; C1920 STRUCTURE EXCAVATION; C1930 STRUCTURE BACKFILL; C1940 DITCHES EXCAVATION; C5501 STEEL STRUCTURES; C5570 STEEL CRIB WALL; C9907 CONSTRUCTION EQUIPMENT RENTAL; C9908 HEAVY EQUIPMENT RENTAL; C9980 DEMOLITION; E4940 WATER SUPPLY; E4970 IRRIGATION SYSTEMS;
Licenses	A General Engineering Contractor;
Trucks	
Gender	M
Ethnicity	NATIVE AMERICAN
Firm Type	DBE

Firm ID	38828
Firm/DBA Name	MCAFEE TRANSPORTATION
Address Line1	551 LILAC CT.
Address Line2	
City	BRENTWOOD
State	CA
Zip Code1	94513
Zip Code2	
Mailing Address Line1	
Mailing Address Line2	
Mailing City	
Mailing State	
Mailing Zip Code1	
Mailing Zip Code2	
Certification Type	DBE
EMail	mcafeetransportation@gmail.com
Contact Name	REREGINAL MCAFEE
Area Code	(925)
Phone Number	308-7700
Fax Area Code	(925)
Fax Phone Number	308-7700
Agency Name	BAY AREA RAPID TRANSIT DISTRICT (BART)
Counties	01; 07; 10; 12; 21; 24; 28; 34; 38; 39; 41; 43; 44; 49; 50; 55;
Districts	01; 03; 04; 05; 06; 10;
DBE NAICS	484110;

ACDBE NAICS

Work Codes	C2501 AGGREGATE SUBBASE; C2602 AGGREGATE BASE; C3901 ASPHALT CONCRETE; C9774 TRUCKER;
Licenses	
Trucks	FOR HIRE - 2;
Gender	M
Ethnicity	BLACK
Firm Type	DBE

Firm ID	38653
Firm/DBA Name	MERCADO TRUCKING
Address Line1	1096 NORTH SHELTER BAY
Address Line2	
City	HERCULES

State	CA
Zip Code1	94547
Zip Code2	
Mailing Address Line1	
Mailing Address Line2	
Mailing City	
Mailing State	
Mailing Zip Code1	
Mailing Zip Code2	
Certification Type	DBE
EMail	mercadotrk@yahoo.com
Contact Name	ALEJANDRO MERCADO
Area Code	(510)
Phone Number	517-4297
Fax Area Code	(510)
Fax Phone Number	245-3803
Agency Name	BAY AREA RAPID TRANSIT DISTRICT (BART)
Counties	01; 07; 21; 28; 34; 38; 41; 43; 48; 49;
Districts	03; 04;
DBE NAICS	484110; 484220;
ACDBE NAICS	
Work Codes	C9607 END DUMP TRUCK ; C9774 TRUCKER;
Licenses	
Trucks	SUPERDUMP TRUCK - 6;
Gender	M
Ethnicity	HISPANIC
Firm Type	DBE

Firm ID	14906
Firm/DBA Name	METCO
Address Line1	2165 FRANCISCO BOULEVARD, #A!
Address Line2	
City	SAN RAFAEL
State	CA
Zip Code1	94901
Zip Code2	
Mailing Address Line1	
Mailing Address Line2	
Mailing City	
Mailing State	
Mailing Zip Code1	
Mailing Zip Code2	
Certification Type	DBE
EMail	c.martinez@metco-usa.com
Contact Name	CHRISTOPHER MARTINEZ
Area Code	(415)
Phone Number	455-9922
Fax Area Code	(415)
Fax Phone Number	455-9960
Agency Name	SAN FRANCISCO MUNICIPAL TRANSPORTATION AGENCY
Counties	00;
Districts	00;
DBE NAICS	221119; 238210; 238990; 423610; 561621;
ACDBE NAICS	
Work Codes	C0686 ELECTRICAL & SIGNALS SUPPLIER; C1201 TRAFFIC CONTROL SYSTEM; C8700 CONSULTANT, NON ENGINEERING; C8701 BUSINESS ADMINISTRATION; C8702 MANAGEMENT INFORMATION SYSTEMS; C8703 TRAFFIC ENGINEER; C8707 FEASIBILITY STUDIES; C8716 ARCHITECTURAL ENGINEER; C8720 CIVIL ENGINEERING; C8730 SAFETY STUDIES; C8742 MECHANICAL ENGINEERS; C8903 ELECTRICAL; C9858 RESIDENTIAL ELECTRICAL; E4810 TELEPHONE COMMUNICATIONS; E4820 TELEGRAPH & OTHER COMMUNICATIONS; E4910 ELECTRIC SERVICES; E4930 COMBINATION UTILITY

	SERVICES; F5060 ELECTRICAL GOODS; F5085 COMPUTER EQUIPMENT & SUPPLIES; I7370 COMPUTER & DATA PROCESSING SERVICES; I7371 COMPUTER PROGRAMMING; I7362 SECURITY SYSTEMS SERVICES; I6740 MANAGEMENT & PUBLIC RELATIONS;
Licenses	C10 Electrical Contractor;
Trucks	
Gender	M
Ethnicity	HISPANIC
Firm Type	DBE

Firm ID	40757
Firm/DBA Name	MIRUS LANDSCAPE ARCHITECTURE
Address Line1	2935 GRINNEL DR.
Address Line2	
City	DAVIS
State	CA
Zip Code1	95618
Zip Code2	
Mailing Address Line1	PO BOX 4637
Mailing Address Line2	
Mailing City	DAVIS
Mailing State	CA
Mailing Zip Code1	95617
Mailing Zip Code2	
Certification Type	DBE
EMail	info@mirus-la.com
Contact Name	CELINE LIVENGOOD
Area Code	(530)
Phone Number	302-3495
Fax Area Code	( )
Fax Phone Number	
Agency Name	DEPARTMENT OF TRANSPORTATION
Counties	03; 29; 31; 34; 48; 57;
Districts	03; 04; 10;
DBE NAICS	541320; 541620;

ACDBE NAICS

Work Codes	C8713 CONSULTANT, ENVIRONMENTAL; C8744 LANDSCAPE ARCHITECTS; C8652 SWPPP Planning;
Licenses	LA Landscape Architect;
Trucks	
Gender	F
Ethnicity	CAUCASIAN
Firm Type	DBE

Firm ID	4830
Firm/DBA Name	MLE ENVIRONMENTAL TECHNOLOGIES, INC.
Address Line1	11511 RAGUSA DRIVE
Address Line2	
City	RANCHO CUCAMONGA
State	CA
Zip Code1	91701
Zip Code2	
Mailing Address Line1	P.O. BOX 4606
Mailing Address Line2	
Mailing City	RANCHO CUCAMONGA
Mailing State	CA
Mailing Zip Code1	91729
Mailing Zip Code2	
Certification Type	DBE
EMail	vmuniz@charter.net
Contact Name	VICTOR MUNIZ
Area Code	(909)
Phone Number	989-7191
Fax Area Code	(909)
Fax Phone Number	989-4791

Agency Name	CITY OF LOS ANGELES
Counties	00;
Districts	00;
DBE NAICS	236220; 541330; 541620; 541690; 562910;
ACDBE NAICS	
Work Codes	C1601 CLEARING & GRUBBING; C1901 ROADWAY EXCAVATION; C1920 STRUCTURE EXCAVATION; C1930 STRUCTURE BACKFILL; C1940 DITCHES EXCAVATION; C8700 CONSULTANT, NON ENGINEERING; C8730 SAFETY STUDIES; C9980 DEMOLITION; E4954 HAZARDOUS WASTE COLLECTION AND DISPOSAL; J9510 ENVIRONMENTAL QUALITY;
Licenses	A General Engineering Contractor; ASB Asbestos; B General Building Contractor; C21 Building Moving / Demolition Contractor; HAZ Hazardous Waste;
Trucks	
Gender	M
Ethnicity	HISPANIC
Firm Type	DBE

Firm ID	40842
Firm/DBA Name	MONROE CONSTRUCTION SALES
Address Line1	13615 ORANGE BLOSSOM ROAD
Address Line2	
City	OAKDALE
State	CA
Zip Code1	95361
Zip Code2	
Mailing Address Line1	
Mailing Address Line2	
Mailing City	
Mailing State	
Mailing Zip Code1	
Mailing Zip Code2	
Certification Type	DBE
EMail	juliemonroe76@live.com
Contact Name	JULIE MONROE
Area Code	(209)
Phone Number	484-6659
Fax Area Code	( )
Fax Phone Number	
Agency Name	CITY OF FRESNO
Counties	00;
Districts	00;
DBE NAICS	423390; 454390; 484110;
ACDBE NAICS	
Work Codes	C0670 PIPE SUPPLIER; C9771 TRUCK BROKER;
Licenses	
Trucks	
Gender	F
Ethnicity	CAUCASIAN
Firm Type	DBE

Firm ID	7972
Firm/DBA Name	MOTHERLODE CONCRETE CONSTRUCTION
Address Line1	90 GOLD DUST TRAIL
Address Line2	
City	SUTTER CREEK
State	CA
Zip Code1	95685
Zip Code2	
Mailing Address Line1	P.O. BOX 951
Mailing Address Line2	
Mailing City	SUTTER CREEK

Mailing State	CA
Mailing Zip Code1	95685
Mailing Zip Code2	
Certification Type	DBE
EMail	motherlodeconcrete@att.net
Contact Name	GLENN FOSTER, JR.
Area Code	(209)
Phone Number	223-2663
Fax Area Code	(209)
Fax Phone Number	267-1887
Agency Name	DEPARTMENT OF TRANSPORTATION
Counties	01; 02; 03; 04; 05; 06; 09; 20; 21; 28; 34; 51; 55; 58;
Districts	03; 04; 06; 10;
DBE NAICS	238110; 238120; 238910;

ACDBE NAICS

Work Codes	C1601 CLEARING & GRUBBING; C1901 ROADWAY EXCAVATION; C1920 STRUCTURE EXCAVATION; C1930 STRUCTURE BACKFILL; C1940 DITCHES EXCAVATION; C5110 CONCRETE SURFACE FINISH; C5501 STEEL STRUCTURES; C5570 STEEL CRIB WALL; C9980 DEMOLITION;
Licenses	C08 Concrete Contractor; C12 Earthwork and Paving Contractor;
Trucks	
Gender	M
Ethnicity	NATIVE AMERICAN
Firm Type	DBE

Firm ID	38705
Firm/DBA Name	MRCI, INC.
Address Line1	4974 N FRESNO STREET, ST#159
Address Line2	
City	FRESNO
Stste	CA
Zip Code1	93726
Zip Code2	
Mailing Address Line1	
Mailing Address Line2	
Mailing City	
Mailing State	
Mailing Zip Code1	
Mailing Zip Code2	
Certification Type	DBE
EMail	mrci@mrci.biz
Contact Name	ZETA WILLIAMS
Area Code	(559)
Phone Number	351-2048
Fax Area Code	( )
Fax Phone Number	
Agency Name	CITY OF FRESNO
Counties	00;
Districts	00;
DBE NAICS	236210; 236220; 237130; 238210;

ACDBE NAICS

Work Codes	C0680 FENCING SUPPLIER; C8604 LIGHTING; C9801 BUILDING CONSTRUCTION; C9869 ASBESTOS REMOVAL/ABATEMENT;
Licenses	ASB Asbestos; B General Building Contractor; C10 Electrical Contractor; C13 Fencing Contractor;
Trucks	
Gender	F
Ethnicity	CAUCASIAN
Firm Type	DBE

Firm ID	40840
Firm/DBA Name	MV CONSTRUCTION, INC.

Address Line1	PO BOX 1575
Address Line2	
City	ATWATER
State	CA
Zip Code1	95301
Zip Code2	
Mailing Address Line1	5610 ZEINER CT.
Mailing Address Line2	
Mailing City	ATWATER
Mailing State	CA
Mailing Zip Code1	95301
Mailing Zip Code2	
Certification Type	DBE
EMail	valdez05@gmail.com
Contact Name	MANUEL VALDEZ
Area Code	(209)
Phone Number	756-5936
Fax Area Code	(559)
Fax Phone Number	357-0851
Agency Name	CITY OF FRESNO
Counties	02; 03; 05; 06; 10; 15; 20; 21; 22; 24; 26; 27; 28; 34; 39; 40; 41; 42; 43; 44; 49; 50; 52; 54; 55; 56; 57; 58;
Districts	02; 03; 04; 05; 06; 07; 09; 10;
DBE NAICS	237310; 237990; 238910; 238990;

ACDBE NAICS

Work Codes	C1901 ROADWAY EXCAVATION; C1910 GRADING; C2602 AGGREGATE BASE; C3901 ASPHALT CONCRETE; C5105 MINOR CONCRETE STRUCTURE;
Licenses	A General Engineering Contractor;
Trucks	
Gender	M
Ethnicity	HISPANIC
Firm Type	DBE

Firm ID	39453
Firm/DBA Name	N B G CONSTRUCTION SERVICES
Address Line1	14 CUERVO STREET
Address Line2	
City	RNCHO STA MARGARITA
State	CA
Zip Code1	92688
Zip Code2	
Mailing Address Line1	
Mailing Address Line2	
Mailing City	
Mailing State	
Mailing Zip Code1	
Mailing Zip Code2	
Certification Type	DBE
EMail	anichols_nbgcs@cox.net
Contact Name	ALLEN NICHOLS
Area Code	(949)
Phone Number	283-5757
Fax Area Code	(949)
Fax Phone Number	589-6897
Agency Name	DEPARTMENT OF TRANSPORTATION
Counties	01; 02; 03; 04; 05; 06; 07; 08; 09; 10; 11; 12; 13; 14; 15; 16; 17; 18; 19; 20; 21; 22; 23; 24; 25; 26; 27; 28; 29; 30; 31; 32; 33; 34; 35; 36; 37; 38; 39; 40; 41; 42; 43; 44; 45; 46; 47; 48; 49; 50; 51; 52; 53; 54; 55; 56; 57; 58;
Districts	01; 02; 03; 04; 05; 06; 07; 08; 09; 10; 11; 12;
DBE NAICS	237310; 541690;

ACDBE NAICS

C8730 SAFETY STUDIES; C8776 Construction Management - Other Heavy and Civil Construction; C8794

Work Codes	Environmental - Water Quality;
Licenses	A General Engineering Contractor;
Trucks	
Gender	M
Ethnicity	BLACK
Firm Type	DBE

Firm ID	42325
Firm/DBA Name	NAM TRUCKING
Address Line1	8555 MOUNTAIN BELL DRIVE
Address Line2	
City	ELK GROVE
State	CA
Zip Code1	95624
Zip Code2	
Mailing Address Line1	
Mailing Address Line2	
Mailing City	
Mailing State	
Mailing Zip Code1	
Mailing Zip Code2	
Certification Type	DBE
EMail	TRANQUANGNHAN@ICLOUD.COM
Contact Name	NAM DANG
Area Code	(916)
Phone Number	826-9644
Fax Area Code	( )
Fax Phone Number	
Agency Name	DEPARTMENT OF TRANSPORTATION
Counties	01; 03; 04; 06; 09; 10; 16; 24; 28; 29; 31; 34; 35; 38; 39; 41; 43; 46; 50; 51; 57; 58;
Districts	03; 04; 05; 06; 10;
DBE NAICS	484110; 484121; 484122; 484220; 484230;

ACDBE NAICS

Work Codes	C9602 BOTTOM DUMP TRUCKING; C9603 TRANSFER DUMP TRUCK; C9774 TRUCKER;
Licenses	
Trucks	
Gender	M
Ethnicity	ASIAN PACIFIC
Firm Type	DBE

Firm ID	41765
Firm/DBA Name	NATURAL INVESTIGATIONS COMPANY, LLC
Address Line1	6124 SHADOW LANE
Address Line2	
City	CITRUS HEIGHTS
State	CA
Zip Code1	95621
Zip Code2	
Mailing Address Line1	
Mailing Address Line2	
Mailing City	
Mailing Stata	
Mailing Zip Code1	
Mailing Zip Code2	
Certification Type	DBE
EMail	Cindy@naturalinvestigations.com
Contact Name	CINDY J. ARRINGTON
Area Code	(916)
Phone Number	765-9381
Fax Area Code	( )
Fax Phone Number	
Agency Name	DEPARTMENT OF TRANSPORTATION

Counties	01; 02; 03; 04; 05; 06; 07; 08; 09; 10; 11; 12; 13; 14; 15; 16; 17; 18; 19; 20; 21; 22; 23; 24; 25; 26; 27; 28; 29; 30; 31; 32; 33; 34; 35; 36; 37; 38; 39; 40; 41; 42; 43; 44; 45; 46; 47; 48; 49; 50; 51; 52; 53; 54; 55; 56; 57; 58;
Districts	01; 02; 03; 04; 05; 06; 07; 08; 09; 10; 11; 12;
DBE NAICS	541620; 541690;

ACDBE NAICS

Work Codes	C8700 CONSULTANT, NON ENGINEERING; C8713 CONSULTANT, ENVIRONMENTAL; C8792 Environmental - Biological Studies; C8835 Archeology; C8852 SWPPP Planning;
Licenses	
Trucks	
Gender	F
Ethnicity	CAUCASIAN
Firm Type	DBE

Firm ID	35955
Firm/DBA Name	NEWLAND ENTITIES, INC
Address Line1	500 OLIVE STREET
Address Line2	
City	MARYSVILLE
State	CA
Zip Code1	95901
Zip Code2	
Mailing Address Line1	PO BOX 3102
Mailing Address Line2	
Mailing City	YUBA CITY
Mailing State	CA
Mailing Zip Code1	95992
Mailing Zip Code2	
Certification Type	DBE
EMail	rcervantes@newlandentities.com
Contact Name	ROBERT CERVANTES
Area Code	(530)
Phone Number	755-1178
Fax Area Code	(530)
Fax Phone Number	674-0756
Agency Name	DEPARTMENT OF TRANSPORTATION
Counties	01; 03; 04; 05; 06; 07; 08; 09; 10; 13; 14; 15; 16; 18; 19; 20; 21; 22; 23; 24; 27; 28; 29; 31; 33; 34; 36; 37; 38; 39; 40; 41; 42; 43; 44; 48; 49; 51; 54; 55; 56; 57; 58;
Districts	01; 02; 03; 04; 05; 06; 07; 08; 09; 10; 11;
DBE NAICS	237110; 237130; 237310; 237990; 238910;

ACDBE NAICS

Work Codes	C1580 MODIFY BRIDGE ITEM; C1901 ROADWAY EXCAVATION; C2201 FINISHING ROADWAY; C3901 ASPHALT CONCRETE; C9860 WATER METER & TEMP FACILITIES; C9872 SEWER CONNECTION;
Licenses	A General Engineering Contractor;
Trucks	
Gender	M
Ethnicity	HISPANIC
Firm Type	DBE

Firm ID	32107
Firm/DBA Name	NIELSON CONSTRUCTION
Address Line1	147 CAMINO ORUGA
Address Line2	
City	NAPA
State	CA
Zip Code1	94558
Zip Code2	
Mailing Address Line1	
Mailing Address Line2	
Mailing City	

Mailing State	
Mailing Zip Code1	
Mailing Zip Code2	
Certification Type	DBE
EMail	dnielson@nielsoninc.com
Contact Name	DIANN NIELSON
Area Code	(707)
Phone Number	253-8774
Fax Area Code	(707)
Fax Phone Number	253-0131
Agency Name	BAY AREA RAPID TRANSIT DISTRICT (BART)
Counties	01; 02; 03; 04; 05; 06; 07; 08; 09; 10; 11; 12; 14; 15; 16; 17; 18; 20; 21; 22; 23; 24; 25; 26; 27; 28; 29; 31; 32; 34; 38; 39; 40; 41; 43; 44; 45; 46; 47; 48; 49; 50; 51; 52; 53; 54; 55; 57; 58;
Districts	01; 02; 03; 04; 05; 06; 09; 10;
DBE NAICS	237310; 238910; 238990;

ACDBE NAICS

Work Codes	C1601 CLEARING & GRUBBING; C1901 ROADWAY EXCAVATION; C1920 STRUCTURE EXCAVATION; C1930 STRUCTURE BACKFILL; C1940 DITCHES EXCAVATION; C9980 DEMOLITION;
Licenses	A General Engineering Contractor;
Trucks	
Gender	F
Ethnicity	CAUCASIAN
Firm Type	DBE

Firm ID	217
Firm/DBA Name	NITTA EROSION CONTROL
Address Line1	3778 DEL MAR AVENUE
Address Line2	
City	LOOMIS
State	CA
Zip Code1	95650
Zip Code2	9051
Mailing Address Line1	
Mailing Address Line2	
Mailing City	
Mailing State	
Mailing Zip Code1	
Mailing Zip Code2	
Certification Type	DBE
EMail	nittaec@gmail.com
Contact Name	LAURA BILLS
Area Code	(916)
Phone Number	652-7459
Fax Area Code	(916)
Fax Phone Number	652-4376
Agency Name	DEPARTMENT OF TRANSPORTATION
Counties	01; 02; 03; 04; 05; 06; 07; 08; 09; 10; 11; 12; 15; 16; 17; 18; 20; 21; 22; 23; 24; 25; 27; 28; 29; 31; 32; 34; 35; 38; 39; 41; 43; 44; 45; 46; 47; 48; 49; 50; 51; 52; 53; 54; 55; 57; 58;
Districts	01; 02; 03; 04; 05; 06; 10;
DBE NAICS	561730;

ACDBE NAICS

Work Codes	C2021 HYDROSEEDING; C2030 EROSION CONTROL; C2066 TEMPORARY EROSION CONTROL; C8001 TEMPORARY FENCING;
Licenses	C27 Landscaping Contractor; D59 Hydroseed Spraying;
Trucks	
Gender	F
Ethnicity	ASIAN PACIFIC
Firm Type	DBE

Firm ID	41498
Firm/DBA Name	NOISE EXPERT, LLC

Address Line1	2850 EAST LAUREL STREET
Address Line2	
City	MESA
State	AZ
Zip Code1	85213
Zip Code2	
Mailing Address Line1	
Mailing Address Line2	
Mailing City	
Mailing State	
Mailing Zip Code1	
Mailing Zip Code2	
Certification Type	DBE
EMail	beth@noiseexpert.com
Contact Name	BETH ANN HOLLIDAY
Area Code	(480)
Phone Number	332-9325
Fax Area Code	( )
Fax Phone Number	
Agency Name	DEPARTMENT OF TRANSPORTATION
Counties	01; 02; 03; 04; 05; 06; 07; 08; 09; 10; 11; 12; 13; 14; 15; 16; 17; 18; 19; 20; 21; 22; 23; 24; 25; 26; 27; 28; 29; 30; 31; 32; 33; 34; 35; 36; 37; 38; 39; 40; 41; 42; 43; 44; 45; 46; 47; 48; 49; 50; 51; 52; 53; 54; 55; 56; 57; 58;
Districts	01; 02; 03; 04; 05; 06; 07; 08; 09; 10; 11; 12;
DBE NAICS	541380; 541620; 541990; 621420;

ACDBE NAICS

Work Codes	C8790 Environmental - Acoustic/ Noise Studies;
Licenses	
Trucks	
Gender	F
Ethnicity	CAUCASIAN
Firm Type	DBE

Firm ID	40854
Firm/DBA Name	ONE TIME UTILITY SALES, INC
Address Line1	501 GARFIELD STREET
Address Line2	
City	SANTA ANA
State	CA
Zip Code1	92701
Zip Code2	
Mailing Address Line1	13681 NEWPORT AVE #8-449
Mailing Address Line2	
Mailing City	TUSTIN
Mailing State	CA
Mailing Zip Code1	92780
Mailing Zip Code2	
Certification Type	DBE
EMail	brian@onetimeutility.com
Contact Name	BRIAN ELLIOTT
Area Code	(714)
Phone Number	953-5700
Fax Area Code	(714)
Fax Phone Number	953-5720
Agency Name	DEPARTMENT OF TRANSPORTATION
Counties	01; 02; 10; 13; 19; 30; 33; 36; 37; 42; 56;
Districts	04; 05; 06; 07; 08; 10; 11; 12;
DBE NAICS	423610;

ACDBE NAICS

Work Codes	C0670 PIPE SUPPLIER; C0686 ELECTRICAL & SIGNALS SUPPLIER;

Licenses	
Trucks	
Gender	M
Ethnicity	HISPANIC
Firm Type	DBE

Firm ID	27179
Firm/DBA Name	P. A. WILSON, INC.
Address Line1	9485 LA CUESTA DR
Address Line2	
City	LA MESA
State	CA
Zip Code1	91941
Zip Code2	
Mailing Address Line1	3131 INDIAN MILLS
Mailing Address Line2	
Mailing City	JAMUL
Mailing State	CA
Mailing Zip Code1	91935
Mailing Zip Code2	
Certification Type	DBE
EMail	pawilsoninc@gmail.com
Contact Name	PATRICK ALLEN WILSON
Area Code	( )
Phone Number	
Fax Area Code	( )
Fax Phone Number	
Agency Name	DEPARTMENT OF TRANSPORTATION
Counties	00;
Districts	00;
DBE NAICS	236210; 237110; 237120; 238110; 238120; 238910;

ACDBE NAICS

Work Codes	C1601 CLEARING & GRUBBING; C1901 ROADWAY EXCAVATION; C1920 STRUCTURE EXCAVATION; C1930 STRUCTURE BACKFILL; C1940 DITCHES EXCAVATION; C5501 STEEL STRUCTURES; C5570 STEEL CRIB WALL; C9836 PLASTERING; C9980 DEMOLITION; E4952 SEWERAGE SYSTEMS;
Licenses	A General Engineering Contractor; B General Building Contractor; C09 Drywall Contractor; C33 Painting and Decorating Contractor; D12 Synthetic Products;
Trucks	
Gender	M
Ethnicity	NATIVE AMERICAN
Firm Type	DBE

Firm ID	21950
Firm/DBA Name	PAPILLON BUILDERS
Address Line1	20300 RIM ROCK CT
Address Line2	
City	FORESTHILL
State	CA
Zip Code1	95631
Zip Code2	
Mailing Address Line1	
Mailing Address Line2	
Mailing City	
Mailing State	
Mailing Zip Code1	
Mailing Zip Code2	
Certification Type	DBE
EMail	jsellers@papillonbuilders.com
Contact Name	JO ELLEN SELLERS
Area Code	(916)
Phone Number	580-7019
Fax Area Code	(888)

Fax Phone Number	717-7270
Agency Name	DEPARTMENT OF TRANSPORTATION
Counties	03; 04; 06; 07; 09; 17; 28; 29; 31; 32; 34; 39; 45; 46; 48; 51; 57; 58;
Districts	01; 02; 03; 04; 10;
DBE NAICS	236115; 236117; 236210; 236220; 237110; 237210; 238120; 238190; 238350; 238910; 238990;

ACDBE NAICS

Work Codes	C1601 CLEARING & GRUBBING; C1901 ROADWAY EXCAVATION; C1920 STRUCTURE EXCAVATION; C1930 STRUCTURE BACKFILL; C1940 DITCHES EXCAVATION; C9801 BUILDING CONSTRUCTION; C9810 SMALL STRUCTURES; C9822 CARPENTRY; C9874 HARDWARE (ROUGH); C9876 HARDWARE (FINISH); C9980 DEMOLITION;
Licenses	A General Engineering Contractor; B General Building Contractor;
Trucks	
Gender	F
Ethnicity	CAUCASIAN
Firm Type	DBE

Firm ID	37021
Firm/DBA Name	PARADIGM CONSTRUCTION
Address Line1	5321 TERSK WAY
Address Line2	
City	ELK GROVE
State	CA
Zip Code1	95757
Zip Code2	
Mailing Address Line1	P.O. BOX 582734
Mailing Address Line2	
Mailing City	ELK GROVE
Mailing State	CA
Mailing Zip Code1	95758
Mailing Zip Code2	
Certification Type	DBE
EMail	steve@paradigmbuilt.com
Contact Name	STEVEN MAYS
Area Code	(916)
Phone Number	271-2623
Fax Area Code	(916)
Fax Phone Number	714-6520
Agency Name	DEPARTMENT OF TRANSPORTATION
Counties	21; 28; 31; 34; 38; 57;
Districts	03; 04;
DBE NAICS	237310; 238910; 238990;

ACDBE NAICS

Work Codes	C1601 CLEARING & GRUBBING; C1901 ROADWAY EXCAVATION; C1910 GRADING; C8770 CONSTRUCTION MANAGEMENT; C9801 BUILDING CONSTRUCTION;
Licenses	A General Engineering Contractor; B General Building Contractor; C33 Painting and Decorating Contractor;
Trucks	
Gender	M
Ethnicity	BLACK
Firm Type	DBE

Firm ID	40051
Firm/DBA Name	PARMETER GENERAL ENGINEERS & SERVICES, INC
Address Line1	21025 KING RIDGE ROAD
Address Line2	
City	CAZADERO
State	CA
Zip Code1	95421
Zip Code2	
Mailing Address Line1	3601 REGIONALSTE. F
Mailing Address Line2	
Mailing City	SANTA ROSA

Mailing State	CA
Mailing Zip Code1	95403
Mailing Zip Code2	
Certification Type	DBE
EMail	parmeter@parameterges.com
Contact Name	MARI PARMETER
Area Code	(707)
Phone Number	566-7437
Fax Area Code	(707)
Fax Phone Number	566-7437
Agency Name	DEPARTMENT OF TRANSPORTATION
Counties	12; 17; 21; 23; 28; 49;
Districts	01; 04;
DBE NAICS	238990; 561990;

ACDBE NAICS

Work Codes	C1201 TRAFFIC CONTROL SYSTEM; C1901 ROADWAY EXCAVATION; C1910 GRADING;
Licenses	A General Engineering Contractor; C31 Construction Zone Traffic Control Contractor; HAZ Hazardous Waste;
Trucks	
Gender	F
Ethnicity	CAUCASIAN
Firm Type	DBE

Firm ID	39218
Firm/DBA Name	PC&N CONSTRUCTION, INC
Address Line1	5301-F BYRON HOT SPRINGS ROAD
Address Line2	
City	BYRON
State	CA
Zip Code1	94514
Zip Code2	
Mailing Address Line1	
Mailing Address Line2	
Mailing City	
Mailing State	
Mailing Zip Code1	
Mailing Zip Code2	
Certification Type	DBE
EMail	cplum@pcnconstructioninc.com
Contact Name	CHRISTI PLUM
Area Code	(925)
Phone Number	634-4567
Fax Area Code	(925)
Fax Phone Number	834-4339
Agency Name	BAY AREA RAPID TRANSIT DISTRICT (BART)
Counties	01; 02; 03; 04; 05; 06; 07; 09; 10; 11; 12; 16; 17; 18; 20; 21; 22; 23; 24; 26; 27; 28; 29; 31; 32; 34; 35; 38; 39; 40; 41; 43; 44; 45; 46; 47; 48; 49; 50; 51; 52; 53; 54; 55; 57; 58;
Districts	01; 02; 03; 04; 05; 08; 09; 10;
DBE NAICS	237310;

ACDBE NAICS

Work Codes	C0683 GUARD RAILINGS & BARRIERS SUPPLIER; C8320 METAL BEAM GUARD RAILING; C8391 METAL BEAM BARRIER;
Licenses	A General Engineering Contractor;
Trucks	
Gender	F
Ethnicity	CAUCASIAN
Firm Type	DBE

Firm ID	34174
Firm/DBA Name	PROFESSIONAL CONCRETE SAWING INC.

Address Line1	P.O. BOX 3348
Address Line2	
City	MERCEO
State	CA
Zip Code1	95344
Zip Code2	
Mailing Address Line1	P.O. BOX 3348
Mailing Address Line2	
Mailing City	MERCED
Mailing State	CA
Mailing Zip Code1	95344
Mailing Zip Code2	
Certification Type	OBE
EMail	davidscott@gvni.com; cell 510-537-3781
Contact Name	DAVIO SCOTT
Area Code	(209)
Phone Number	722-2226
Fax Area Code	(209)
Fax Phone Number	722-2227
Agency Name	SAN MATEO COUNTY TRANSIT OISTRICT (SAMTRANS)/JPB
Counties	00;
Districts	00;
DBE NAICS	237310; 238110; 238910;

ACDBE NAICS

Work Codes	C1601 CLEARING & GRUBBING; C1901 ROADWAY EXCAVATION; C1920 STRUCTURE EXCAVATION; C1930 STRUCTURE BACKFILL; C1940 OITCHES EXCAVATION; C9980 OEMOLITION;
Licenses	D06 Concrete Related Services;
Trucks	
Gender	M
Ethnicity	BLACK
Firm Type	DBE

Firm ID	36358
Firm/DBA Name	PRUITT TRUCKING, INC.
Address Line1	214 W. POPPYFIELDS DR.
Address Line2	
City	ALTAOENA
State	CA
Zip Code1	91001
Zip Code2	4310
Mailing Address Line1	
Mailing Address Line2	
Mailing City	
Mailing State	
Mailing Zip Code1	
Mailing Zip Code2	
Certification Type	DBE
EMail	pruitttruckinginc@hotmail.com
Contact Name	LAWRENCE PRUITT
Area Code	(626)
Phone Number	644-1236
Fax Area Code	(626)
Fax Phone Number	398-5551
Agency Name	DEPARTMENT OF TRANSPORTATION
Counties	01; 10; 15; 19; 20; 24; 30; 33; 36; 37; 41; 42; 43; 54; 56;
Districts	04; 05; 06; 07; 08; 10; 11; 12;
DBE NAICS	484220;

ACDBE NAICS

Work Codes	C9607 ENO DUMP TRUCK ; C9632 HAZARDOUS SUBSTANCE REMOVAL;
Licenses	

Trucks	FOR HIRE - 2;
Gender	M
Ethnicity	BLACK
Firm Type	DBE

Firm ID	34382
Firm/DBA Name	PVF SALES
Address Line1	13707 BORATE ST.
Address Line2	
City	SANTA FE SPRINGS
State	CA
Zip Code1	90670
Zip Code2	
Mailing Address Line1	
Mailing Address Line2	
Mailing City	
Mailing State	
Mailing Zip Code1	
Mailing Zip Code2	
Certification Type	DBE
EMail	andrick@pvfsales.com
Contact Name	EDWARD ANDRICK TANCIOCO
Area Code	(562)
Phone Number	623-9999
Fax Area Code	(562)
Fax Phone Number	623-0909
Agency Name	CITY OF LOS ANGELES
Counties	00;
Districts	00;
DBE NAICS	423720; 444190;

ACDBE NAICS

Work Codes	C0670 PIPE SUPPLIER; C7000 PLASTIC PIPE;
Licenses	
Trucks	
Gender	M
Ethnicity	ASIAN PACIFIC
Firm Type	DBE

Firm ID	5616
Firm/DBA Name	QUALITY HYDROSEEDING & RESTORATION
Address Line1	2013 ORANGE AVE
Address Line2	
City	RAMONA
State	CA
Zip Code1	92065
Zip Code2	5550
Mailing Address Line1	
Mailing Address Line2	
Mailing City	
Mailing State	
Mailing Zip Code1	
Mailing Zip Code2	
Certification Type	DBE
EMail	poundstone@mac.com
Contact Name	CYNTHIA D POUNDSTONE
Area Code	(760)
Phone Number	789-8040
Fax Area Code	(760)
Fax Phone Number	789-5168
Agency Name	DEPARTMENT OF TRANSPORTATION
Counties	00;
Districts	00;

DBE NAICS	561730;

ACDBE NAICS

Work Codes	C0620 LANDSCAPING & NURSERY SUPPLIER; C2030 EROSION CONTROL; C2066 TEMPORARY EROSION CONTROL;
Licenses	C27 Landscaping Contractor;
Trucks	
Gender	F
Ethnicity	CAUCASIAN
Firm Type	DBE

Firm ID	33524
Firm/DBA Name	QUIMU CONTRACTING, INC.
Address Line1	695 PRIDDY DRIVE
Address Line2	
City	DIXON
State	CA
Zip Code1	95620
Zip Code2	
Mailing Address Line1	P.O. BOX 1177
Mailing Address Line2	
Mailing City	DIXON
Mailing State	CA
Mailing Zip Code1	95620
Mailing Zip Code2	1177
Certification Type	DBE
EMail	quimu@sbcglobal.net
Contact Name	MIGUEL QUIROZ
Area Code	(707)
Phone Number	693-0289
Fax Area Code	(707)
Fax Phone Number	678-8384
Agency Name	DEPARTMENT OF TRANSPORTATION
Counties	03; 06; 07; 09; 17; 20; 21; 28; 29; 31; 32; 34; 39; 45; 46; 48; 49; 52; 57; 58;
Districts	01; 02; 03; 04; 06; 10;
DBE NAICS	237310; 237990; 238110; 238120; 238910;

ACDBE NAICS

Work Codes	C1601 CLEARING & GRUBBING; C1901 ROADWAY EXCAVATION; C1920 STRUCTURE EXCAVATION; C1930 STRUCTURE BACKFILL; C1940 DITCHES EXCAVATION; C2800 CONCRETE BASE; C5000 PRESTRESSING CONCRETE CAST-IN-PLACE; C5150 CORE CONCRETE - REPAIR BRIDGE DECK; C5501 STEEL STRUCTURES; C5570 STEEL CRIB WALL; C9980 DEMOLITION;
Licenses	A General Engineering Contractor;
Trucks	
Gender	M
Ethnicity	HISPANIC
Firm Type	DBE

Firm ID	29324
Firm/DBA Name	R. E. SERRANO INC.
Address Line1	3430 PACHECO BLVD.
Address Line2	
City	MARTINEZ
State	CA
Zip Code1	94553
Zip Code2	
Mailing Address Line1	
Mailing Address Line2	
Mailing City	
Mailing State	
Mailing Zip Code1	
Mailing Zip Code2	

Certification Type	DBE
EMail	ricky@reserrano.com
Contact Name	RICKY SERRANO
Area Code	(925)
Phone Number	957-8184
Fax Area Code	(925)
Fax Phone Number	957-8121
Agency Name	DEPARTMENT OF TRANSPORTATION
Counties	00;
Districts	00;
DBE NAICS	237310;

ACDBE NAICS

Work Codes	C0651 CONCRETE & CEMENT SUPPLIER; C1201 TRAFFIC CONTROL SYSTEM; C4010 PORTLAND CEMENT & CONCRETE PAVEMENT; C4201 GROOVE & GRIND PAVEMENT; C5135 CONCRETE BLOCK & MASONRY RETAINING WALL; C8331 CONCRETE BARRIER; C8391 METAL BEAM BARRIER; D3270 CONCRETE, GYPSUM, & PLASTER PRODUCTS;
Licenses	A General Engineering Contractor; C29 Masonry Contractor; C31 Construction Zone Traffic Control Contractor;
Trucks	
Gender	M
Ethnicity	HISPANIC
Firm Type	DBE

Firm ID	29435
Firm/DBA Name	RODGERS CONST. & ENGINEERING CO., INC
Address Line1	1807 NAVY DRIVE, SUITE 1
Address Line2	
City	STOCKTON
State	CA
Zip Code1	95206
Zip Code2	
Mailing Address Line1	PO BOX 6885
Mailing Address Line2	
Mailing City	STOCKTON
Mailing State	CA
Mailing Zip Code1	95206
Mailing Zip Code2	
Certification Type	DBE
EMail	rcande@pacbell.net
Contact Name	DAN F. RODGERS
Area Code	(209)
Phone Number	464-5780
Fax Area Code	(209)
Fax Phone Number	464-5782
Agency Name	DEPARTMENT OF TRANSPORTATION
Counties	10; 24; 34; 38; 39; 48; 50; 57;
Districts	03; 04; 06; 10;
DBE NAICS	237310; 237990;

ACDBE NAICS

Work Codes	C1601 CLEARING & GRUBBING; C1901 ROADWAY EXCAVATION; C1910 GRADING; C2201 FINISHING ROADWAY; C3910 PAVING ASPHALT (ASPHALT CONCRETE); C3940 PLACE ASPHALT CONCRETE DIKE & MISC; C4040 CLEAN & SEAL PAVEMENT JOINTS - ROUT & SEAL CRACKS; C4201 GROOVE & GRIND PAVEMENT; C9981 BUILDING MOVER;
Licenees	A General Engineering Contractor;
Trucks	
Gender	F
Ethnicity	NATIVE AMERICAN
Firm Type	DBE

Firm ID	32785
Firm/DBA Name	RUPERT CONSTRUCTION SUPPLY, LP
	12405 GOLD FLAKE CT.

Address Line1	
Address Line2	
City	RANCHO CORDOVA
State	CA
Zip Code1	95741
Zip Code2	
Mailing Address Line1	3941 PARK DR., STE. 20-487
Mailing Address Line2	
Mailing City	EL DORADO HILLS
Mailing State	CA
Mailing Zip Code1	95762
Mailing Zip Code2	4549
Certification Type	DBE
EMail	karen@rupertsupply.com
Contact Name	KAREN WONNENBERG
Area Code	(925)
Phone Number	229-5577
Fax Area Code	(916)
Fax Phone Number	673-9737
Agency Name	DEPARTMENT OF TRANSPORTATION
Counties	00;
Districts	00;
DBE NAICS	423990; 444190;

ACDBE NAICS

Work Codes	C0653 STEEL SOLDIER PILES; C0654 TIMBER LAGGING; C0670 PIPE SUPPLIER; C0698 BUILDING MATERIAL SUPPLIER; C0900 BRIDGE DECK MATERIALS SUPPLIERS; C5190 JOINT SEAL - WATER STOP;
Licenses	
Trucks	
Gender	F
Ethnicity	CAUCASIAN
Firm Type	DBE

Firm ID	37219
Firm/DBA Name	RUSSELL CRESS CO., INC.
Address Line1	127 HIGHLAND AVENUE
Address Line2	
City	MONROE
State	NY
Zip Code1	10950
Zip Code2	
Mailing Address Line1	
Mailing Address Line2	
Mailing City	
Mailing State	
Mailing Zip Code1	
Mailing Zip Code2	
Certification Type	DBE
EMail	rdcress@frontiernet.net
Contact Name	RUSSELL CRESS
Area Code	(845)
Phone Number	783-4504
Fax Area Code	(845)
Fax Phone Number	783-4504
Agency Name	BAY AREA RAPID TRANSIT DISTRICT (BART)
Counties	00;
Districts	00;
DBE NAICS	339950;

ACDBE NAICS

Work Codes	C1200 CONSTRUCTION AREA SIGNS; C5601 SIGN STRUCTURE;

Licenses	
Trucks	
Gender	M
Ethnicity	CAUCASIAN
Firm Type	DBE

Firm ID	37060
Firm/DBA Name	S KWOK ENGINEERS, INC.
Address Line1	1815 CORNELL DRIVE, ALAMEDA, CA 94501
Address Line2	2010 CROW CANYON PL, STE 100, SAN RAMON, CA 94583
City	ALAMEDA
State	CA
Zip Code1	94501
Zip Code2	
Mailing Address Line1	
Mailing Address Line2	
Mailing City	
Mailing State	
Mailing Zip Code1	
Mailing Zip Code2	
Certification Type	DBE
EMail	seng@skwokengineers.com
Contact Name	HOY SENG KWOK
Area Code	(510)
Phone Number	220-9017
Fax Area Code	(888)
Fax Phone Number	733-1360
Agency Name	BAY AREA RAPID TRANSIT DISTRICT (BART)
Counties	00;
Districts	00;
DBE NAICS	237110; 541330;
ACDBE NAICS	
Work Codes	C2030 EROSION CONTROL; C8703 TRAFFIC ENGINEER; C8705 DESIGN; C8715 CONSULTANT, ENGINEERING; C8720 CIVIL ENGINEERING; C8766 Computer-aided Design & DRAFTING (CADD); C8778 Construction Management - Water and Sewer Line and Related Structure Construction; C8781 Engineering - Hydrology; C8793 Environmental - Environmental Impact Assessment; C8794 Environmental - Water Quality;
Licenses	EC Civil Engineer;
Trucks	
Gender	M
Ethnicity	ASIAN PACIFIC
Firm Type	DBE

Firm ID	34479
Firm/DBA Name	SAM'S EQUIPMENT & SUPPLIES
Address Line1	5658 COLUMBIA DR S.
Address Line2	
City	FRESNO
State	CA
Zip Code1	93727
Zip Code2	
Mailing Address Line1	P.O. BOX 7797
Mailing Address Line2	
Mailing City	FRESNO
Mailing State	CA
Mailing Zip Code1	93747
Mailing Zip Code2	
Certification Type	DBE
EMail	samsequipment@comcast.net
Contact Name	SAMUEL CALLISON
Area Code	(559)
Phone Number	252-0354
Fax Area Code	(559)

Fax Phone Number	251-1119
Agency Name	CITY OF FRESNO
Counties	00;
Districts	00;
DBE NAICS	423390; 423610; 423990;

ACDBE NAICS

Work Codes	C0620 LANDSCAPING & NURSERY SUPPLIER; C0670 PIPE SUPPLIER; C0683 GUARD RAILINGS & BARRIERS SUPPLIER; C0686 ELECTRICAL & SIGNALS SUPPLIER; F5090 MISC DURABLE GOODS; I7380 MISC BUSINESS SERVICES;
Licenses	
Trucks	
Gender	M
Ethnicity	NATIVE AMERICAN
Firm Type	DBE

Firm ID	23909
Firm/DBA Name	SAN DIEGO BAY AREA ELECTRIC, INC.
Address Line1	13100 KIRKHAM WAY, SUITE 205
Address Line2	
City	POWAY
State	CA
Zip Code1	92064
Zip Code2	7128
Mailing Address Line1	
Mailing Address Line2	
Mailing City	
Mailing State	
Mailing Zip Code1	
Mailing Zip Code2	
Certification Type	DBE
EMail	bev@bayareaelectric.com
Contact Name	DENNIS P. PHILLIPS
Area Code	(858)
Phone Number	748-2060
Fax Area Code	(858)
Fax Phone Number	748-6012
Agency Name	DEPARTMENT OF TRANSPORTATION
Counties	01; 07; 37; 39; 41; 43;
Districts	04; 10; 11;
DBE NAICS	238210; 238990;

ACDBE NAICS

Work Codes	C1201 TRAFFIC CONTROL SYSTEM; C9858 RESIDENTIAL ELECTRICAL;
Licenses	B General Building Contractor; C10 Electrical Contractor;
Trucks	
Gender	M
Ethnicity	NATIVE AMERICAN
Firm Type	DBE

Firm ID	34186
Firm/DBA Name	SAN FRANCISCO PIPE & TUBE BENDING, INC.
Address Line1	23099 CONNECTICUT STREET
Address Line2	
City	HAYWARD
State	CA
Zip Code1	94545
Zip Code2	
Mailing Address Line1	
Mailing Address Line2	
Mailing City	
Mailing State	

Mailing Zip Code1	
Mailing Zip Code2	
Certification Type	DBE
EMail	liz@sftubebending.com
Contact Name	RAFAEL NUNEZ
Area Code	(510)
Phone Number	785-9148
Fax Area Code	(510)
Fax Phone Number	785-0466
Agency Name	SAN MATEO COUNTY TRANSIT DISTRICT (SAMTRANS)/JPB
Counties	01; 07; 21; 28; 34; 38; 41; 43; 44;
Districts	03; 04; 05;
DBE NAICS	332996;

ACDBE NAICS

Work Codes	C0670 PIPE SUPPLIER;
Licenses	
Trucks	
Gender	M
Ethnicity	HISPANIC
Firm Type	DBE

Firm ID	1993
Firm/DBA Name	SAN JOSE TRANSPORT
Address Line1	281 YAMANE DRIVE
Address Line2	
City	GILROY
State	CA
Zip Code1	95020
Zip Code2	
Mailing Address Line1	
Mailing Address Line2	
Mailing City	
Mailing State	
Mailing Zip Code1	
Mailing Zip Code2	
Certification Type	DBE
EMail	Jim@sanjosetransport.com
Contact Name	JAMES VERGARA
Area Code	(408)
Phone Number	848-4441
Fax Area Code	(408)
Fax Phone Number	848-1774
Agency Name	DEPARTMENT OF TRANSPORTATION
Counties	01; 07; 10; 16; 21; 22; 23; 24; 27; 28; 31; 34; 35; 38; 39; 41; 43; 44; 46; 48; 49; 50;
Districts	01; 03; 04; 05; 06; 10;
DBE NAICS	484110; 464220; 484230;

ACDBE NAICS

Work Codes	C9602 BOTTOM DUMP TRUCKING; C9603 TRANSFER DUMP TRUCK; C9604 SUPER 10 DUMP TRUCK; C9605 FLAT BED TRUCKING; C9607 END DUMP TRUCK ; C9771 TRUCK BROKER; C9774 TRUCKER;
Licenses	A General Engineering Contractor; B General Building Contractor; C08 Concrete Contractor;
Trucks	FOR HIRE - 7;
Gender	M
Ethnicity	HISPANIC
Firm Type	DBE

Firm ID	33099
Firm/DBA Name	SCHOTKA CONSTRUCTION INC
Address Line1	5555 NAPA VALLEJO HWY
Address Line2	
City	AMERICAN CANYON

State	CA
Zip Code1	94503
Zip Code2	
Mailing Address Line1	
Mailing Address Line2	
Mailing City	
Mailing State	
Mailing Zip Code1	
Mailing Zip Code2	
Certification Type	DBE
EMail	dschotka@aol.com
Contact Name	DIANE SCHOTKA
Area Code	(707)
Phone Number	265-6977
Fax Area Code	(707)
Fax Phone Number	265-6856
Agency Name	SAN FRANCISCO MUNICIPAL TRANSPORTATION AGENCY
Counties	01; 07; 17; 21; 23; 26; 28; 34; 38; 41; 43; 48; 49; 57;
Districts	01; 03; 04; 09;
DBE NAICS	237990; 238110; 238120; 238910; 238990;

ACDBE NAICS

Work Codes	C1200 CONSTRUCTION AREA SIGNS; C1601 CLEARING & GRUBBING; C1901 ROADWAY EXCAVATION; C1920 STRUCTURE EXCAVATION; C1930 STRUCTURE BACKFILL; C1940 DITCHES EXCAVATION; C5501 STEEL STRUCTURES; C5570 STEEL CRIB WALL; C5601 SIGN STRUCTURE; C5620 ROADSIDE SIGN; C9980 DEMOLITION;
Licenses	A General Engineering Contractor; HAZ Hazardous Waste;
Trucks	
Gender	F
Ethnicity	CAUCASIAN
Firm Type	DBE

Firm ID	35695
Firm/DBA Name	SEAPORT LIGHTING, INC.
Address Line1	6 VIA SANTANELLA
Address Line2	
City	RANCHO MIRAGE
State	CA
Zip Code1	92270
Zip Code2	
Mailing Address Line1	P.O. BOX 12541
Mailing Address Line2	
Mailing City	PALM DESERT
Mailing State	CA
Mailing Zip Code1	92255
Mailing Zip Code2	
Certification Type	DBE
EMail	info@seaportlighting.com
Contact Name	TERI L. JACKSON
Area Code	(760)
Phone Number	730-5906
Fax Area Code	(866)
Fax Phone Number	268-2547
Agency Name	CITY OF LOS ANGELES
Counties	00;
Districts	00;
DBE NAICS	423220; 423610; 541410; 541620;

ACDBE NAICS

Work Codes	C8604 LIGHTING; C8700 CONSULTANT, NON ENGINEERING; C8705 DESIGN;
Licenses	
Trucks	

Gender	F
Ethnicity	CAUCASIAN
Firm Type	DBE

Firm ID	9241
Firm/DBA Name	SITEWORKS CONSTRUCTION, INC
Address Line1	3634 BICKERSTAFF ST
Address Line2	
City	LAFAYETTE
State	CA
Zip Code1	94549
Zip Code2	
Mailing Address Line1	PO BOX 1324
Mailing Address Line2	
Mailing City	LAFAYETTE
Mailing State	CA
Mailing Zip Code1	94549
Mailing Zip Code2	
Certification Type	DBE
EMail	kdesena@linkzone.com
Contact Name	KENT DESENA
Area Code	(925)
Phone Number	284-1437
Fax Area Code	(925)
Fax Phone Number	256-8357
Agency Name	DEPARTMENT OF TRANSPORTATION
Counties	01; 06; 07; 09; 10; 15; 16; 17; 20; 21; 22; 23; 24; 27; 28; 29; 31; 34; 35; 38; 39; 40; 41; 43; 44; 45; 48; 49; 50; 51; 52; 53; 57; 58;
Districts	01; 02; 03; 04; 05; 06; 10;
DBE NAICS	237310; 238110; 238120; 238910; 238990;

ACDBE NAICS

Work Codes	C1601 CLEARING & GRUBBING; C1901 ROADWAY EXCAVATION; C1920 STRUCTURE EXCAVATION; C1930 STRUCTURE BACKFILL; C1940 DITCHES EXCAVATION; C5501 STEEL STRUCTURES; C5570 STEEL CRIB WALL; C9980 DEMOLITION;
Licenses	A General Engineering Contractor;
Trucks	
Gender	M
Ethnicity	ASIAN PACIFIC
Firm Type	DBE

Firm ID	7799
Firm/DBA Name	SJD CONSTRUCTION INC.
Address Line1	775 WAKEFIELD CT, STE B
Address Line2	
City	OAKDALE
State	CA
Zip Code1	95361
Zip Code2	1042
Mailing Address Line1	P.O.BOX 12320
Mailing Address Line2	
Mailing City	OAKDALE
Mailing State	CA
Mailing Zip Code1	95361
Mailing Zip Code2	1042
Certification Type	DBE
EMail	sjdconst@yahoo.com
Contact Name	SANDRA CUNNINGHAM
Area Code	(209)
Phone Number	847-8939
Fax Area Code	(209)
Fax Phone Number	847-0169
Agency Name	DEPARTMENT OF TRANSPORTATION
Counties	03; 04; 05; 06; 07; 09; 10; 20; 22; 24; 27; 28; 31; 34; 38; 39; 41; 48; 49; 50; 54; 55; 57; 58;

Districts	03; 04; 05; 06; 10;
DBE NAICS	237310; 238110; 238990;

ACDBE NAICS

Work Codes	C1200 CONSTRUCTION AREA SIGNS; C1201 TRAFFIC CONTROL SYSTEM; C1601 CLEARING & GRUBBING; C1901 ROADWAY EXCAVATION; C1920 STRUCTURE EXCAVATION; C1930 STRUCTURE BACKFILL; C1940 DITCHES EXCAVATION; C5100 CONCRETE STRUCTURE; C5501 STEEL STRUCTURES; C5570 STEEL CRIB WALL;
Licenses	A General Engineering Contractor;
Trucks	
Gender	F
Ethnicity	CAUCASIAN
Firm Type	DBE

Firm ID	40069
Firm/DBA Name	SOUTH COAST SWEEPING, INC.
Address Line1	2332 TRAILS END
Address Line2	
City	FALLBROOK
State	CA
Zip Code1	92028
Zip Code2	
Mailing Address Line1	1119 S. MISSION ROAD #338
Mailing Address Line2	
Mailing City	FALLBROOK
Mailing State	CA
Mailing Zip Code1	92028
Mailing Zip Code2	
Certification Type	DBE
EMail	kssouthcoast@roadrunner.com
Contact Name	KIM SARMIENTO
Area Code	(760)
Phone Number	535-6800
Fax Area Code	(760)
Fax Phone Number	731-6026
Agency Name	LOS ANGELES COUNTY METRO TRANSPORTATION AUTHORITY (MTA)
Counties	02; 19; 30; 33; 36; 37; 41; 56;
Districts	04; 07; 08; 10; 11; 12;
DBE NAICS	238910;

ACDBE NAICS

Work Codes	C1601 CLEARING & GRUBBING;
Licenses	D63 Construction Cleanup;
Trucks	
Gender	F
Ethnicity	CAUCASIAN
Firm Type	DBE

Firm iD	30528
Firm/DBA Name	SOUZA CONSTRUCTION INC
Address Line1	586 S. FARMERSVILLE BLVD.
Address Line2	
City	FARMERSVILLE
State	CA
Zip Code1	93223
Zip Code2	
Mailing Address Line1	P.O. BOX 2755
Mailing Address Line2	
Mailing City	VISALIA
Mailing State	CA
Mailing Zip Code1	93279
Mailing Zip Code2	

Certification Type	DBE
EMail	
Contact Name	MANUEL SOUZA
Area Code	(559)
Phone Number	747-7100
Fax Area Code	(559)
Fax Phone Number	747-7101
Agency Name	DEPARTMENT OF TRANSPORTATION
Counties	00;
Districts	00;
DBE NAICS	236210; 237310; 238210; 238390; 238910; 238990;

ACDBE NAICS

Work Codes	C1201 TRAFFIC CONTROL SYSTEM; C1601 CLEARING & GRUBBING; C1901 ROADWAY EXCAVATION; C1920 STRUCTURE EXCAVATION; C1930 STRUCTURE BACKFILL; C1940 DITCHES EXCAVATION; C9801 BUILDING CONSTRUCTION; C9810 SMALL STRUCTURES; C9822 CARPENTRY; C9827 DRYWALL CONSTRUCTION; C9829 RETAINER WALLS; C9868 INSULATION; C9874 HARDWARE (ROUGH); C9876 HARDWARE (FINISH); C9980 DEMOLITION;
Licenses	A General Engineering Contractor; B General Building Contractor; C10 Electrical Contractor;
Trucks	
Gender	M
Ethnicity	HISPANIC
Firm Type	DBE

Firm ID	32232
Firm/DBA Name	STATEWIDE STRIPES, INC
Address Line1	7320 MISSION GORGE ROAD
Address Line2	
City	SAN DIEGO
State	CA
Zip Code1	92120
Zip Code2	
Mailing Address Line1	P.O. BOX 600710
Mailing Address Line2	
Mailing City	SAN DIEGO
Mailing State	CA
Mailing Zip Code1	92160
Mailing Zip Code2	
Certification Type	DBE
EMail	dawn@statewidestripes.com
Contact Name	DAVID BRILHANTE
Area Code	(858)
Phone Number	560-6887
Fax Area Code	(858)
Fax Phone Number	560-0158
Agency Name	DEPARTMENT OF TRANSPORTATION
Counties	00;
Districts	00;
DBE NAICS	238320; 238990; 561990;

ACDBE NAICS

Work Codes	C1522 RESET, ADJUST ROADWAY ITEMS; C5900 CLEAN & PAINT STEEL; C8405 THERMOPLASTIC TRAFFIC STRIPING & MARKING; C8406 PAINTED TRAFFIC STRIPING & MARKING; C9854 PAINTING STRUCTURES; C9906 SANDBLASTING;
Licenses	C32 Parking and Highway Improvement Contractor; C33 Painting and Decorating Contractor; D38 Sand and Water Blasting;
Trucks	
Gender	M
Ethnicity	HISPANIC
Firm Type	DBE

Firm ID	39899
Firm/DBA Name	STONY CREEK GENERAL ENGINEERING

Address Line1	5321 COUNTY RD 206
Address Line2	
City	ORLAND
State	CA
Zip Code1	95963
Zip Code2	
Mailing Address Line1	
Mailing Address Line2	
Mailing City	
Mailing State	
Mailing Zip Code1	
Mailing Zip Code2	
Certification Type	DBE
EMail	luke@scgeinc.com
Contact Name	LUKE ANDREWS
Area Code	(530)
Phone Number	526-3191
Fax Area Code	(530)
Fax Phone Number	988-5092
Agency Name	DEPARTMENT OF TRANSPORTATION
Counties	04; 06; 08; 11; 12; 17; 18; 23; 25; 32; 34; 45; 46; 47; 49; 51; 52; 53; 57; 58;
Districts	01; 02; 03; 04;
DBE NAICS	237130; 237310; 237990; 238910;

ACDBE NAICS

Work Codes	C1601 CLEARING & GRUBBING; C1901 ROADWAY EXCAVATION; C1910 GRADING; C1940 DITCHES EXCAVATION; C2065 IRRIGATION SYSTEM; C6200 ALTERNATIVE PIPE CULVERT;
Licenses	A General Engineering Contractor;
Trucks	
Gender	M
Ethnicity	NATIVE AMERICAN
Firm Type	DBE

Firm ID	42109
Firm/DBA Name	STORMWATER SPECIALISTS INC
Address Line1	8698 ELK GROVE BLVD, SUITE 224
Address Line2	
City	ELK GROVE
State	CA
Zip Code1	95624
Zip Code2	
Mailing Address Line1	
Mailing Address Line2	
Mailing City	
Mailing State	
Mailing Zip Code1	
Mailing Zip Code2	
Certification Type	DBE
EMail	Mary@stormwaterspecialists.com
Contact Name	MARY A LARSEN
Area Code	(916)
Phone Number	230-0370
Fax Area Code	(916)
Fax Phone Number	405-4180
Agency Name	DEPARTMENT OF TRANSPORTATION
Counties	01; 02; 03; 04; 05; 06; 07; 08; 09; 10; 11; 15; 16; 17; 18; 20; 21; 22; 23; 24; 25; 27; 28; 29; 31; 32; 34; 38; 39; 41; 43; 44; 45; 46; 47; 48; 49; 50; 51; 52; 53; 54; 55; 57; 58;
Districts	01; 02; 03; 04; 05; 06; 10;
DBE NAICS	237110; 519190; 541611; 541618; 541620; 611430;

ACDBE NAICS

	C8700 CONSULTANT, NON ENGINEERING; C8713 CONSULTANT, ENVIRONMENTAL; C8770

Work Codes	CONSTRUCTION MANAGEMENT; C8776 Construction Management - Other Heavy and Civil Construction; C8794 Environmental - Water Quality; C8852 SWPPP Planning;
Licenses	A General Engineering Contractor;
Trucks	
Gender	F
Ethnicity	CAUCASIAN
Firm Type	DBE

Firm ID	38035
Firm/DBA Name	SUDDEN SAM'S TRUCKING
Address Line1	SUDDEN SAM'S TRUCKING
Address Line2	272 EUCLID AVENUE, #105
City	OAKLAND
State	CA
Zip Code1	94610
Zip Code2	
Mailing Address Line1	
Mailing Address Line2	
Mailing City	
Mailing State	
Mailing Zip Code1	
Mailing Zip Code2	
Certification Type	DBE
EMail	suddensamstrk@aol.com
Contact Name	SAMUEL JOHNSON
Area Code	(510)
Phone Number	385-8594
Fax Area Code	(510)
Fax Phone Number	272-9575
Agency Name	BAY AREA RAPID TRANSIT DISTRICT (BART)
Counties	01; 07; 09; 19; 21; 27; 28; 29; 31; 34; 37; 38; 41; 43; 44; 48; 57;
Districts	03; 04; 05; 07; 11;
DBE NAICS	444190; 484110; 484121; 492110;

ACDBE NAICS

Work Codes	B1440 SAND & GRAVEL; C0600 MISC SUPPLIERS; C0624 PETROLEUM, OIL, LUBRICANTS SUPPLIER; C0625 SAND & GRAVEL SUPPLIER; C0639 ASPHALT SUPPLIER; C0651 CONCRETE & CEMENT SUPPLIER; C0655 STEEL SUPPLIER; C0698 BUILDING MATERIAL SUPPLIER; C3901 ASPHALT CONCRETE; C5570 STEEL CRIB WALL; C8700 CONSULTANT, NON ENGINEERING; C9602 BOTTOM DUMP TRUCKING; C9605 FLAT BED TRUCKING; C9670 TRUCK RENTAL; C9771 TRUCK BROKER; C9774 TRUCKER; D2990 PETROLEUM & COAL PRODUCTS MANUFACTURING;
Licenses	
Trucks	
Gender	M
Ethnicity	BLACK
Firm Type	DBE

Firm ID	39874
Firm/DBA Name	SUN AND SUN INDUSTRIES, INC
Address Line1	2101 S. YALE STREET
Address Line2	
City	SANTA ANA
State	CA
Zip Code1	92704
Zip Code2	
Mailing Address Line1	
Mailing Address Line2	
Mailing City	
Mailing State	
Mailing Zip Code1	
Mailing Zip Code2	
Certification Type	DBE
EMail	dsun@sunindustriesinc.com
Contact Name	DEBORAH SUN
	(714)

Area Code	
Phone Number	210-5141
Fax Area Code	(714)
Fax Phone Number	210-5149
Agency Name	DEPARTMENT OF TRANSPORTATION
Counties	01; 02; 03; 04; 05; 06; 07; 08; 09; 10; 11; 12; 13; 14; 15; 16; 17; 18; 19; 20; 21; 22; 23; 24; 25; 26; 27; 28; 29; 30; 31; 32; 33; 34; 35; 36; 37; 38; 39; 40; 41; 42; 43; 44; 45; 46; 47; 48; 49; 50; 51; 52; 53; 54; 55; 56; 57; 58;
Districts	01; 02; 03; 04; 05; 06; 07; 08; 09; 10; 11; 12;
DBE NAICS	238210;

ACDBE NAICS

Work Codes	C8604 LIGHTING; C9858 RESIDENTIAL ELECTRICAL;
Licenses	C10 Electrical Contractor;
Trucks	
Gender	F
Ethnicity	ASIAN PACIFIC
Firm Type	DBE

Firm ID	7183
Firm/DBA Name	SUPERIOR HYDRO-SEEDING
Address Line1	250 W. RIVERSIDE DRIVE
Address Line2	
City	WATSONVILLE
State	CA
Zip Code1	95076
Zip Code2	
Mailing Address Line1	
Mailing Address Line2	
Mailing City	
Mailing State	
Mailing Zip Code1	
Mailing Zip Code2	
Certification Type	DBE
EMail	morgan@superiorhydroseeding.net
Contact Name	CARLA ALVES
Area Code	(831)
Phone Number	763-1811
Fax Area Code	(831)
Fax Phone Number	763-2023
Agency Name	DEPARTMENT OF TRANSPORTATION
Counties	01; 07; 10; 17; 20; 21; 27; 28; 38; 41; 43; 44; 49; 54;
Districts	01; 04; 05; 06;
DBE NAICS	561730;

ACDBE NAICS

Work Codes	C2000 HIGHWAY PLANTING; C2021 HYDROSEEDING; C2030 EROSION CONTROL; C2066 TEMPORARY EROSION CONTROL; C9867 LANDSCAPING CONTRACTOR;
Licenses	C27 Landscaping Contractor;
Trucks	
Gender	F
Ethnicity	CAUCASIAN
Firm Type	DBE

Firm ID	38198
Firm/DBA Name	SUSTAINABLE BUSINESS PARTNERSHIPS, LLC.
Address Line1	P. O. BOX 806
Address Line2	
City	HUNTINGTON BEACH
State	CA
Zip Code1	92648
	0806

Zip Code2	
Mailing Address Line1	
Mailing Address Line2	
Mailing City	
Mailing State	
Mailing Zip Code1	
Mailing Zip Code2	
Certification Type	DBE
EMail	dianadehm@yahoo.com
Contact Name	DIANA DEHM
Area Code	(714)
Phone Number	300-8836
Fax Area Code	( )
Fax Phone Number	
Agency Name	LOS ANGELES COUNTY METRO TRANSPORTATION AUTHORITY (MTA)
Counties	00;
Districts	00;
DBE NAICS	541611; 541620;

ACDBE NAICS

Work Codes	C8701 BUSINESS ADMINISTRATION; C8793 Environmental - Environmental Impact Assessment; C8794 Environmental - Water Quality; J9510 ENVIRONMENTAL QUALITY;
Licenses	
Trucks	
Gender	F
Ethnicity	CAUCASIAN
Firm Type	DBE

Firm ID	42433
Firm/DBA Name	TRAFFIC CONTROL PROS
Address Line1	4070 NELSON AVE., SUITE A
Address Line2	
City	CONCORD
State	CA
Zip Code1	94520
Zip Code2	
Mailing Address Line1	
Mailing Address Line2	
Mailing City	
Mailing State	
Mailing Zip Code1	
Mailing Zip Code2	
Certification Type	DBE
EMail	estimating@tcpros.net
Contact Name	JEFFREY PIKE
Area Code	(925)
Phone Number	270-4580
Fax Area Code	( )
Fax Phone Number	
Agency Name	CITY OF FRESNO
Counties	01; 02; 03; 04; 05; 06; 07; 08; 09; 10; 11; 12; 13; 14; 15; 16; 17; 18; 20; 21; 22; 23; 24; 27; 28; 29; 31; 32; 34; 35; 38; 39; 41; 43; 44; 45; 46; 47; 46; 50; 51; 53; 54; 55; 57;
Districts	01; 02; 03; 04; 05; 06; 09; 10; 11;
DBE NAICS	238990;

ACDBE NAICS

Work Codes	C1200 CONSTRUCTION AREA SIGNS; C1201 TRAFFIC CONTROL SYSTEM; C1211 TRAFFIC FLAGGERS;
Licenses	C31 Construction Zone Traffic Control Contractor;
Trucks	
Gender	M
Ethnicity	NATIVE AMERICAN

Firm Type	DBE

Firm ID	40928
Firm/DBA Name	TRAFFIC ENFORCEMENT SOLUTIONS
Address Line1	213 WARWICK
Address Line2	
City	CLOVIS
State	CA
Zip Code1	93619
Zip Code2	
Mailing Address Line1	
Mailing Address Line2	
Mailing City	
Mailing State	
Mailing Zip Code1	
Mailing Zip Code2	
Certification Type	DBE
EMail	trafficenforcementsolutions@gmail.com
Contact Name	BRENDA CRUZ
Area Code	(559)
Phone Number	392-6050
Fax Area Code	(559)
Fax Phone Number	323-4269
Agency Name	CITY OF FRESNO
Counties	00;
Districts	00;
DBE NAICS	424990;

ACDBE NAICS

Work Codes	C0612 SAFETY SUPPLIER; C1201 TRAFFIC CONTROL SYSTEM; C8605 MESSAGE SIGNS, LIGHTING & SIGN ILLUMINATION; C8610 SPEED MONITORING STATION;
Licenses	
Trucks	
Gender	F
Ethnicity	ASIAN PACIFIC
Firm Type	DBE

Firm ID	38033
Firm/DBA Name	TRAFFIC LOOPS CRACKFILLING, INC
Address Line1	1915 W BALL RD.
Address Line2	
City	ANAHEIM
State	CA
Zip Code1	92804
Zip Code2	
Mailing Address Line1	946 S. EMERALD ST
Mailing Address Line2	
Mailing City	ANAHEIM
Mailing State	CA
Mailing Zip Code1	92804
Mailing Zip Code2	
Certification Type	DBE
EMail	trafficloops@sbcglobal.net
Contact Name	MAI-LAN NGUYEN
Area Code	(714)
Phone Number	520-4026
Fax Area Code	(714)
Fax Phone Number	520-4027
Agency Name	DEPARTMENT OF TRANSPORTATION
Counties	00;
Districts	00;
DBE NAICS	238210; 238990;

ACDBE NAICS

Work Codes	C4040 CLEAN & SEAL PAVEMENT JOINTS - ROUT & SEAL CRACKS; C8501 PAVEMENT MARKING; C8608 DETECTOR; C8611 RAMP METERING SYSTEM; C8903 ELECTRICAL; C9858 RESIDENTIAL ELECTRICAL;
Licenses	C10 Electrical Contractor; C32 Parking and Highway Improvement Contractor;
Trucks	
Gender	F
Ethnicity	ASIAN PACIFIC
Firm Type	DBE

Firm ID	41297
Firm/DBA Name	TRI-VALLEY CONTRACTING, INC.
Address Line1	15 CHARLES HILL CIRCLE
Address Line2	
City	ORINDA
State	CA
Zip Code1	94563
Zip Code2	
Mailing Address Line1	
Mailing Address Line2	
Mailing City	
Mailing State	
Mailing Zip Code1	
Mailing Zip Code2	
Certification Type	DBE
EMail	landy@trivalleystriping.com
Contact Name	LANDRYA RATH
Area Code	(925)
Phone Number	787-1003
Fax Area Code	(888)
Fax Phone Number	872-4450
Agency Name	CENTRAL CONTRA COSTA TRANSIT AUTHORITY (CCCTA)
Counties	01; 07; 21; 24; 27; 28; 34; 35; 38; 39; 41; 43; 44; 48; 49; 50; 57;
Districts	03; 04; 05; 10;
DBE NAICS	237310 Striping parking lots, roads, streets; 238990 Install wheel stops, signs, etc.;

ACDBE NAICS

Work Codes	C8406 PAINTED TRAFFIC STRIPING & MARKING; C8501 PAVEMENT MARKING;
Licenses	C32 Parking and Highway Improvement Contractor;
Trucks	
Gender	F
Ethnicity	CAUCASIAN
Firm Type	DBE

Firm ID	9078
Firm/DBA Name	TRIUMPH GEO-SYNTHETICS, INC.
Address Line1	1235 NORTH GROVE ST
Address Line2	
City	ANAHEIM
State	CA
Zip Code1	92806
Zip Code2	
Mailing Address Line1	1235 NORTH GROVE ST
Mailing Address Line2	
Mailing City	ANAHEIM
Mailing State	CA
Mailing Zip Code1	92806
Mailing Zip Code2	
Certification Type	DBE
EMail	mccaa@triumphgeo.com

Contact Name	CISSY MCCAA
Area Code	(714)
Phone Number	237-1550
Fax Area Code	(714)
Fax Phone Number	237-1549
Agency Name	DEPARTMENT OF TRANSPORTATION
Counties	00;
Districts	00;
DBE NAICS	423390; 444190; 454390;

ACDBE NAICS

Work Codes	C0620 LANDSCAPING & NURSERY SUPPLIER; C0621 LANDSCAPING MATERIAL SUPPLIER; C0670 PIPE SUPPLIER; C0680 FENCING SUPPLIER; C0698 BUILDING MATERIAL SUPPLIER; F5088 TRANSPORTATION EQUIPMENT & SUPPLIES;
Licenses	
Trucks	
Gender	F
Ethnicity	CAUCASIAN
Firm Type	DBE

Firm ID	30004
Firm/DBA Name	TRUE CHAMPIONS INC.
Address Line1	5234 CUSHMAN PL., STE. 200
Address Line2	
City	SAN DIEGO
State	CA
Zip Code1	92110
Zip Code2	
Mailing Address Line1	
Mailing Address Line2	
Mailing City	
Mailing State	
Mailing Zip Code1	
Mailing Zip Code2	
Certification Type	DBE
EMail	TCI@TRUECHAMPIONS.NET
Contact Name	RICHARD GARCIA
Area Code	(619)
Phone Number	276-6999
Fax Area Code	(619)
Fax Phone Number	276-8783
Agency Name	DEPARTMENT OF TRANSPORTATION
Counties	02; 13; 19; 28; 30; 33; 36; 37; 38; 42; 49; 56;
Districts	04; 05; 07; 08; 10; 11; 12;
DBE NAICS	236210; 236220; 238110; 238190; 238990; 336611;

ACDBE NAICS

Work Codes	C1580 MODIFY BRIDGE ITEM; C2201 FINISHING ROADWAY; C4010 PORTLAND CEMENT & CONCRETE PAVEMENT; C4101 PAVEMENT SUBSEALING & JACKING; C4201 GROOVE & GRIND PAVEMENT; D3730 SHIP & BOAT BUILDING & REPAIRING;
Licenses	B General Building Contractor; C06 Cabinet, Millwork and Finish Carpentry Contractor; C08 Concrete Contractor; C12 Earthwork and Paving Contractor;
Trucks	
Gender	M
Ethnicity	HISPANIC
Firm Type	DBE

Firm ID	27723
Firm/DBA Name	TUCKER TECHNOLOGY INC
Address Line1	300 FRANK OGAWA PLAZA, STE 235
Address Line2	
City	OAKLAND
State	CA

Zip Code1	94612
Zip Code2	2703
Mailing Address Line1	
Mailing Address Line2	
Mailing City	
Mailing State	
Mailing Zip Code1	
Mailing Zip Code2	
Certification Type	DBE
EMail	frank@tuckertech.com
Contact Name	FRANK TUCKER
Area Code	(510)
Phone Number	836-0422
Fax Area Code	(510)
Fax Phone Number	836-2625
Agency Name	BAY AREA RAPID TRANSIT DISTRICT (BART)
Counties	00;
Districts	00;
DBE NAICS	238210; 517110; 518111; 518210; 532310; 532420; 541511; 541519; 541616; 561499; 811212;

ACDBE NAICS

Work Codes	C1201 TRAFFIC CONTROL SYSTEM; C6700 CONSULTANT, NON ENGINEERING; C8701 BUSINESS ADMINISTRATION; C8702 MANAGEMENT INFORMATION SYSTEMS; C9858 RESIDENTIAL ELECTRICAL; E4810 TELEPHONE COMMUNICATIONS; E4820 TELEGRAPH & OTHER COMMUNICATIONS; I7350 MISC EQUIPMENT RENTAL & LEASING; I7370 COMPUTER & DATA PROCESSING SERVICES; I7371 COMPUTER PROGRAMMING; I7375 INFORMATION RETRIEVAL SYSTEMS; I7377 COMPUTER RENTAL AND LEASING; I7378 COMPUTER MAINTENANCE & REPAIR; I7380 MISC BUSINESS SERVICES; I8740 MANAGEMENT & PUBLIC RELATIONS;
Licenses	C07 Low Voltage Systems Contractor;
Trucks	
Gender	M
Ethnicity	BLACK
Firm Type	DBE

Firm ID	38300
Firm/DBA Name	TULLY CONSULTING GROUP
Address Line1	580 WIEGAND WAY
Address Line2	
City	DIXON
State	CA
Zip Code1	95620
Zip Code2	
Mailing Address Line1	180 S FIRST ST., SUITE 9
Mailing Address Line2	
Mailing City	DIXON
Mailing State	CA
Mailing Zip Code1	95620
Mailing Zip Code2	
Certification Type	DBE
EMail	robintully8@gmail.com
Contact Name	ROBIN TULLY
Area Code	(707)
Phone Number	693-1926
Fax Area Code	(707)
Fax Phone Number	471-0318
Agency Name	DEPARTMENT OF TRANSPDRTATION
Counties	00;
Districts	00;
DBE NAICS	541330; 541340;

ACDBE NAICS

Work Codes	C8720 CIVIL ENGINEERING; C8722 ENVIRONMENTAL ENGINEER; C8765 DRAFTING; C8852 SWPPP Planning;

Licenses	EC Civil Engineer;
Trucks	
Gender	F
Ethnicity	HISPANIC
Firm Type	DBE

Firm ID	38525
Firm/DBA Name	TYRRELL RESOURCES, INC.
Address Line1	275 HILLTOP DRIVE
Address Line2	
City	REDDING
State	CA
Zip Code1	96003
Zip Code2	
Mailing Address Line1	P.O. BOX 493460
Mailing Address Line2	
Mailing City	REDDING
Mailing State	CA
Mailing Zip Code1	96049
Mailing Zip Code2	
Certification Type	DBE
EMail	tyrrellresources@sbcglobal.net
Contact Name	CHERYL TYRRELL
Area Code	(530)
Phone Number	243-8733
Fax Area Code	(530)
Fax Phone Number	241-8975
Agency Name	DEPARTMENT OF TRANSPORTATION
Counties	01; 04; 05; 06; 09; 10; 11; 18; 25; 29; 31; 32; 45; 46; 47; 52; 53; 58;
Districts	02; 03; 04; 06; 10;
DBE NAICS	113310; 115310; 238910; 561730;

ACDBE NAICS

Work Codes	A0850 FORESTRY SERVICES; C1601 CLEARING & GRUBBING;
Licenses	D49 Tree Service;
Trucks	
Gender	F
Ethnicity	CAUCASIAN
Firm Type	DBE

Firm iD	38294
Firm/DBA Name	U.S. CONCRETE CONSTRUCTION, INC
Address Line1	30634 HASLEY CYN. ROAD
Address Line2	
City	CASTAIC
State	CA
Zip Code1	91384
Zip Code2	
Mailing Address Line1	
Mailing Address Line2	
Mailing City	
Mailing State	
Mailing Zip Code1	
Mailing Zip Code2	
Certification Type	DBE
EMail	les@us-concrete.net
Contact Name	ULISES SALAZAR
Area Code	(661)
Phone Number	259-3522
Fax Area Code	(661)
Fax Phone Number	799-1038
Agency Name	DEPARTMENT OF TRANSPORTATION

Counties	01; 02; 03; 04; 05; 06; 07; 08; 09; 10; 11; 12; 13; 14; 15; 16; 17; 18; 19; 20; 21; 22; 23; 24; 25; 26; 27; 28; 29; 30; 31; 32; 33; 34; 35; 36; 37; 38; 39; 40; 41; 42; 43; 44; 45; 46; 47; 48; 49; 50; 51; 52; 53; 54; 55; 56; 57; 58;
Districts	01; 02; 03; 04; 05; 06; 07; 08; 09; 10; 11; 12;
DBE NAICS	238110;
ACDBE NAICS	
Work Codes	C2501 AGGREGATE SUBBASE; C2602 AGGREGATE BASE; C2700 CEMENT TREATED BASE; C2800 CONCRETE BASE; C3901 ASPHALT CONCRETE; C5100 CONCRETE STRUCTURE; C5105 MINOR CONCRETE STRUCTURE; C5110 CONCRETE SURFACE FINISH; C5111 CONCRETE OVERLAY, DRILL & BOND; C5135 CONCRETE BLOCK & MASONRY RETAINING WALL; C5136 REINFORCED CONCRETE CRIB WALL; C5180 SOUND WALL (MASONRY BLOCK - CONCRETE);
Licenses	B General Building Contractor; C08 Concrete Contractor;
Trucks	
Gender	M
Ethnicity	HISPANIC
Firm Type	DBE

Firm ID	39484
Firm/DBA Name	UDBE STEEL
Address Line1	5214 WESTERFIELD STREET
Address Line2	
City	RIVESIDE
State	CA
Zip Code1	92509
Zip Code2	
Mailing Address Line1	
Mailing Address Line2	
Mailing City	
Mailing State	
Mailing Zip Code1	
Mailing Zip Code2	
Certification Type	DBE
EMail	udbest.eel2011@gmail.com
Contact Name	ROMEO BELTRAN
Area Code	(951)
Phone Number	529-3359
Fax Area Code	(951)
Fax Phone Number	224-9797
Agency Name	DEPARTMENT OF TRANSPORTATION
Counties	01; 07; 10; 13; 15; 19; 20; 21; 30; 33; 34; 36; 37; 38; 42; 44; 54; 56;
Districts	03; 04; 05; 06; 07; 08; 11; 12;
DBE NAICS	237310;
ACDBE NAICS	
Work Codes	C5201 REINFORCING STEEL;
Licenses	C50 Reinforcing Steel Contractor;
Trucks	
Gender	M
Ethnicity	ASIAN PACIFIC
Firm Type	DBE

Firm ID	32609
Firm/DBA Name	UGE & ECS, INC.
Address Line1	550 N. FIGUEROA ST., UNIT 6036
Address Line2	
City	LOS ANGELES
State	CA
Zip Code1	90012
Zip Code2	
Mailing Address Line1	
Mailing Address Line2	
Mailing City	

Mailing State	
Mailing Zip Code1	
Mailing Zip Code2	
Certification Type	DBE
EMail	nancy@ugeecs.com
Contact Name	NANCY ESPIE-UNDERWOOD
Area Code	(213)
Phone Number	625-1016
Fax Area Code	(310)
Fax Phone Number	862-6879
Agency Name	CITY OF LOS ANGELES
Counties	00;
Districts	00;
DBE NAICS	541330; 541620; 541690; 562910;

ACDBE NAICS

Work Codes	C8700 CONSULTANT, NON ENGINEERING; C8851 Lead Compliance; C8852 SWPPP Planning; C9801 BUILDING CONSTRUCTION; C9903 CONSTRUCTION CLEAN UP;
Licenses	A General Engineering Contractor; ASB Asbestos;
Trucks	
Gender	F
Ethnicity	BLACK
Firm Type	DBE

Firm ID	25485
Firm/DBA Name	ULTRASYSTEMS ENVIRONMENTAL INC
Address Line1	16431 SCIENTIFIC WAY
Address Line2	
City	IRVINE
State	CA
Zip Code1	92618
Zip Code2	7334
Mailing Address Line1	
Mailing Address Line2	
Mailing City	
Mailing State	
Mailing Zip Code1	
Mailing Zip Code2	
Certification Type	DBE
EMail	jemerson@ultrasystems.com
Contact Name	BETSY A. LINDSAY
Area Code	(949)
Phone Number	788-4901
Fax Area Code	(949)
Fax Phone Number	788-4901
Agency Name	DEPARTMENT OF TRANSPORTATION
Counties	00;
Districts	00;
DBE NAICS	541620;

ACDBE NAICS

Work Codes	C8700 CONSULTANT, NON ENGINEERING; C8713 CONSULTANT, ENVIRONMENTAL; C8790 Environmental - Acoustic/ Noise Studies; C8792 Environmental - Biological Studies; C8795 Environmental-Regulatory; J9510 ENVIRONMENTAL QUALITY;
Licenses	
Trucks	
Gender	F
Ethnicity	CAUCASIAN
Firm Type	DBE

Firm ID	40714
Firm/DBA Name	UMA HINMAN CONSULTING

Address Line1	11143 BRUNSWICK DRIVE
Address Line2	
City	GRASS VALLEY
State	CA
Zip Code1	95945
Zip Code2	
Mailing Address Line1	P.O. BOX 1251
Mailing Address Line2	
Mailing City	CEDAR RIDGE
Mailing State	CA
Mailing Zip Code1	95924
Mailing Zip Code2	
Certification Type	DBE
EMail	uhinman@comcast.net
Contact Name	UMA HINMAN
Area Code	(916)
Phone Number	813-0818
Fax Area Code	( )
Fax Phone Number	
Agency Name	DEPARTMENT OF TRANSPORTATION
Counties	02; 03; 04; 05; 06; 08; 09; 11; 12; 17; 18; 21; 23; 25; 28; 29; 45; 46; 47; 48; 49; 51; 52; 53; 55; 57; 58;
Districts	01; 02; 03; 04; 10;
DBE NAICS	541620;

ACDBE NAICS

Work Codes	C8713 CONSULTANT, ENVIRONMENTAL; C8792 Environmental - Biological Studies; C8793 Environmental - Environmental Impact Assessment; C8794 Environmental - Water Quality;
Licenses	
Trucks	
Gender	F
Ethnicity	CAUCASIAN
Firm Type	DBE

Firm ID	41342
Firm/DBA Name	UNICO ENGINEERING, INC.
Address Line1	110 BLUE RAVINE RD, SUITE 101
Address Line2	
City	FOLSOM
State	CA
Zip Code1	95830
Zip Code2	
Mailing Address Line1	
Mailing Address Line2	
Mailing City	
Mailing State	
Mailing Zip Code1	
Mailing Zip Code2	
Certification Type	DBE
EMail	cesar@unicoengineering.com
Contact Name	CESAR MONTES DE OCA
Area Code	(530)
Phone Number	903-9023
Fax Area Code	( )
Fax Phone Number	
Agency Name	DEPARTMENT OF TRANSPORTATION
Counties	03; 05; 06; 09; 31; 34; 38; 57; 58;
Districts	03; 04; 10;
DBE NAICS	541330; 541340; 541620; 541990;

ACDBE NAICS

C8705 DESIGN; C8707 FEASIBILITY STUDIES; C8710 ENGINEERING; C8713 CONSULTANT, ENVIRONMENTAL; C8715 CONSULTANT, ENGINEERING; C8720 CIVIL ENGINEERING; C8733

Work Codes	CONSTRUCTION ENGINEERING & INSPECTION SERVICES; C6765 DRAFTING; C8770 CONSTRUCTION MANAGEMENT; C8773 Construction Management - Highway, Street and Bridge Construction; C8774 Construction Management - Land Subdivision; C6776 Construction Management - Other Heavy and Civil Construction; C6776 Construction Management - Water and Sewer Line and Related Structure Construction; C8781 Engineering - Hydrology; C6784 Engineering - Value; C8852 SWPPP Planning;
Licenses	EC Civil Engineer;
Trucks	
Gender	M
Ethnicity	HISPANIC
Firm Type	DBE

Firm ID	33824
Firm/DBA Name	UNITED TRAFFIC SERVICES & SUPPLY, INC.
Address Line1	14000 E. VALLEY BLVD.
Address Line2	
City	CITY OF INDUSTRY
State	CA
Zip Code1	91746
Zip Code2	
Mailing Address Line1	
Mailing Address Line2	
Mailing City	
Mailing State	
Mailing Zip Code1	
Mailing Zip Code2	
Certification Type	DBE
EMail	dora@unitedtraffic.net
Contact Name	DORA PINA
Area Code	(626)
Phone Number	961-5736
Fax Area Code	(818)
Fax Phone Number	961-4746
Agency Name	LOS ANGELES COUNTY METRO TRANSPORTATION AUTHORITY (MTA)
Counties	07; 10; 13; 19; 21; 27; 28; 30; 31; 33; 34; 36; 37; 39; 40; 41; 42; 43; 44; 48; 54; 56;
Districts	03; 04; 05; 06; 07; 08; 10; 11; 12;
DBE NAICS	238910; 238990; 339950;

ACDBE NAICS

Work Codes	C1601 CLEARING & GRUBBING; C5601 SIGN STRUCTURE; C9980 DEMOLITION;
Licenses	A General Engineering Contractor;
Trucks	
Gender	F
Ethnicity	HISPANIC
Firm Type	DBE

Firm ID	35346
Firm/DBA Name	UWA ELECTRIC CO.
Address Line1	2737 SEMINARY AVENUE
Address Line2	
City	OAKLAND
State	CA
Zip Code1	94605
Zip Code2	
Mailing Address Line1	
Mailing Address Line2	
Mailing City	
Mailing State	
Mailing Zip Code1	
Mailing Zip Code2	
Certification Type	DBE
EMail	uwaelectric@gmail.com
Contact Name	SAMUEL OGHOGHO
Area Code	(510)

Phone Number	562-4266
Fax Area Code	(510)
Fax Phone Number	562-3453
Agency Name	BAY AREA RAPID TRANSIT DISTRICT (BART)
Counties	01;
Districts	04;
DBE NAICS	238210;

ACDBE NAICS

Work Codes	C1201 TRAFFIC CONTROL SYSTEM; C9858 RESIDENTIAL ELECTRICAL;
Licenses	C10 Electrical Contractor;
Trucks	
Gender	M
Ethnicity	BLACK
Firm Type	DBE

Firm ID	39166
Firm/DBA Name	V A P CONSTRUCTION INC
Address Line1	15705 BIRCHWOOD ST
Address Line2	
City	LA MIRADA
State	CA
Zip Code1	90638
Zip Code2	
Mailing Address Line1	
Mailing Address Line2	
Mailing City	
Mailing State	
Mailing Zip Code1	
Mailing Zip Code2	
Certification Type	DBE
EMail	vapconstructioninc@gmail.com
Contact Name	ARVIND PRASAD
Area Code	(714)
Phone Number	253-3270
Fax Area Code	(714)
Fax Phone Number	551-9420
Agency Name	DEPARTMENT OF TRANSPORTATION
Counties	01; 02; 03; 04; 05; 06; 07; 08; 09; 10; 11; 13; 14; 15; 18; 17; 18; 19; 20; 21; 22; 23; 24; 25; 26; 27; 28; 29; 30; 31; 32; 33; 34; 35; 36; 37; 38; 39; 40; 41; 42; 43; 44; 45; 46; 47; 48; 49; 50; 51; 52; 53; 54; 55; 56; 57; 58;
Districts	01; 02; 03; 04; 05; 06; 07; 08; 09; 10; 11; 12;
DBE NAICS	237110; 237310; 237990; 238110;

ACDBE NAICS

Work Codes	C1200 CONSTRUCTION AREA SIGNS; C1201 TRAFFIC CONTROL SYSTEM; C1531 PLANE ASPHALT CONCRETE; C1601 CLEARING & GRUBBING; C1701 DEVELOP WATER SUPPLY; C1901 ROADWAY EXCAVATION; C2065 IRRIGATION SYSTEM; C3901 ASPHALT CONCRETE; C3910 PAVING ASPHALT (ASPHALT CONCRETE); C5105 MINOR CONCRETE STRUCTURE; C6200 ALTERNATIVE PIPE CULVERT; C7301 CONCRETE CURB & SIDEWALK - MISC; C8000 FENCING CONTRACTOR; C8331 CONCRETE BARRIER;
Licenses	A General Engineering Contractor;
Trucks	
Gender	M
Ethnicity	ASIAN SUBCONTINENT
Firm Type	DBE

Firm ID	35468
Firm/DBA Name	VALLEY ILLUMINATORS
Address Line1	2201 WEST VALLEY HWY NW UNIT C
Address Line2	
City	AUBURN
State	WA

Zip Code1	98001
Zip Code2	
Mailing Address Line1	PO BOX 3001
Mailing Address Line2	
Mailing City	FEDERAL WAY
Mailing State	WA
Mailing Zip Code1	98063
Mailing Zip Code2	3001
Certification Type	DBE
EMail	valley@zipcon.com
Contact Name	POLLY VALLEY
Area Code	(253)
Phone Number	833-3016
Fax Area Code	(253)
Fax Phone Number	735-5414
Agency Name	DEPARTMENT OF TRANSPORTATION
Counties	00;
Districts	00;
DBE NAICS	335129;

ACDBE NAICS

Work Codes	C8604 LIGHTING; D3640 ELECTRIC LIGHTING & WIRING EQUIPMENT; I8990 SERVICES, NEC;
Licenses	
Trucks	
Gender	F
Ethnicity	CAUCASIAN
Firm Type	DBE

Firm ID	1045
Firm/DBA Name	VALVERDE CONSTRUCTION, INC
Address Line1	10918 SHOEMAKER AVE
Address Line2	
City	SANTA FE SPRINGS
State	CA
Zip Code1	90670
Zip Code2	
Mailing Address Line1	10918 SHOEMAKER AVE
Mailing Address Line2	
Mailing City	SANTA FE SPRINGS
Mailing State	CA
Mailing Zip Code1	90870
Mailing Zip Code2	
Certification Type	DBE
EMail	joev@valverdeconst.com
Contact Name	JOE A. VALVERDE
Area Code	(562)
Phone Number	906-1826
Fax Area Code	(562)
Fax Phone Number	906-1918
Agency Name	DEPARTMENT OF TRANSPORTATION
Counties	00;
Districts	00;
DBE NAICS	237110;

ACDBE NAICS

Work Codes	C1601 CLEARING & GRUBBING; C1901 ROADWAY EXCAVATION; C1920 STRUCTURE EXCAVATION; C1930 STRUCTURE BACKFILL; C1940 DITCHES EXCAVATION; C7160 ASBESTOS-CEMENT SEWER PIPE; C9980 DEMOLITION;
Licenses	A General Engineering Contractor; B General Building Contractor; C10 Electrical Contractor; C16 Fire Protection Contractor; C36 Plumbing Contractor;
Trucks	
Gender	M

Ethnicity	HISPANIC
Firm Type	DBE

Firm ID	39572
Firm/DBA Name	VERIDICO GROUP, INC
Address Line1	1305 MEADOW VISTA WAY, SUITE A
Address Line2	
City	ROSEVILLE
State	CA
Zip Code1	95661
Zip Code2	
Mailing Address Line1	
Mailing Address Line2	
Mailing City	
Mailing State	
Mailing Zip Code1	
Mailing Zip Code2	
Certification Type	DBE
EMail	vida.wright@veridicogroup.com
Contact Name	VIDA G. WRIGHT
Area Code	(916)
Phone Number	865-4170
Fax Area Code	(916)
Fax Phone Number	865-4174
Agency Name	DEPARTMENT OF TRANSPORTATION
Counties	01; 02; 03; 04; 05; 06; 07; 09; 23; 24; 27; 28; 29; 31; 32; 34; 38; 41; 43; 44; 45; 46; 47; 48; 49; 50; 51; 52; 53; 54; 55; 57; 58;
Districts	01; 02; 03; 04; 05; 06; 10;
DBE NAICS	541330; 541620;

ACDBE NAICS

Work Codes	C8720 CIVIL ENGINEERING; C8722 ENVIRONMENTAL ENGINEER; C8792 Environmental - Biological Studies; C8851 Lead Compliance; C8852 SWPPP Planning;
Licenses	EC Civil Engineer;
Trucks	
Gender	F
Ethnicity	CAUCASIAN
Firm Type	DBE

Firm ID	27011
Firm/DBA Name	VINTAGE PAVING COMPANY, INC.
Address Line1	119 MAIN STREET
Address Line2	
City	WINTERS
State	CA
Zip Code1	95694
Zip Code2	
Mailing Address Line1	P O BOX 461
Mailing Address Line2	
Mailing City	WINTERS
Mailing State	CA
Mailing Zip Code1	95694
Mailing Zip Code2	
Certification Type	DBE
EMail	edc@vintagepavingco.com
Contact Name	EDWARD CARBAHAL
Area Code	(530)
Phone Number	795-0132
Fax Area Code	(530)
Fax Phone Number	795-5734
Agency Name	DEPARTMENT OF TRANSPORTATION
Counties	01; 02; 03; 04; 05; 06; 07; 09; 10; 11; 17; 21; 24; 28; 29; 31; 32; 34; 39; 45; 46; 48; 49; 50; 51; 52; 57; 58;
Districts	01; 02; 03; 04; 06; 10;

DBE NAICS	237310;
ACDBE NAICS	
Work Codes	C1531 PLANE ASPHALT CONCRETE; C1601 CLEARING & GRUBBING; C1901 ROADWAY EXCAVATION; C1910 GRADING; C1920 STRUCTURE EXCAVATION; C1930 STRUCTURE BACKFILL; C1940 DITCHES EXCAVATION; C3910 PAVING ASPHALT (ASPHALT CONCRETE); C7218 AIR-BLOWN MORTAR (SLOPE PAVING); C9980 DEMOLITION;
Licenses	A General Engineering Contractor;
Trucks	
Gender	M
Ethnicity	HISPANIC
Firm Type	DBE

Firm ID	41785
Firm/DBA Name	VISUAL TERRAIN INC
Address Line1	25217 AVENUE TIBBITTS
Address Line2	
City	SANTA CLARITA
State	CA
Zip Code1	91355
Zip Code2	
Mailing Address Line1	
Mailing Address Line2	
Mailing City	
Mailing State	
Mailing Zip Code1	
Mailing Zip Code2	
Certification Type	DBE
EMail	DAVIDG@VISUALTERRAIN.NET
Contact Name	DAVID GREEN
Area Code	(661)
Phone Number	775-7758
Fax Area Code	(661)
Fax Phone Number	775-7708
Agency Name	DEPARTMENT OF TRANSPORTATION
Counties	19; 34; 36; 37; 38; 56;
Districts	03; 04; 07; 08; 11;
DBE NAICS	541490;
ACDBE NAICS	
Work Codes	C8604 LIGHTING; I7388 INTERIOR DECORATING & DESIGN;
Licenses	
Trucks	
Gender	F
Ethnicity	CAUCASIAN
Firm Type	DBE

Firm ID	30828
Firm/DBA Name	VT ELECTRIC, INC.
Address Line1	10825 VERNON AVE
Address Line2	
City	ONTARIO
State	CA
Zip Code1	91762
Zip Code2	
Mailing Address Line1	
Mailing Address Line2	
Mailing City	
Mailing State	
Mailing Zip Code1	
Mailing Zip Code2	

Certification Type	DBE
EMail	tony@vtelectric.net
Contact Name	TONY T. TRAN
Area Code	(909)
Phone Number	985-1755
Fax Area Code	(909)
Fax Phone Number	985-8186
Agency Name	DEPARTMENT OF TRANSPORTATION
Counties	13; 19; 29; 30; 33; 36; 37; 39; 42; 43; 56;
Districts	03; 04; 05; 07; 08; 10; 11; 12;
DBE NAICS	238210;

ACDBE NAICS

Work Codes	C1201 TRAFFIC CONTROL SYSTEM; C9858 RESIDENTIAL ELECTRICAL; C9859 Commercial Electrical;
Licenses	C10 Electrical Contractor;
Trucks	
Gender	M
Ethnicity	ASIAN PACIFIC
Firm Type	DBE

Firm ID	39015
Firm/DBA Name	WATEARTH, INC.
Address Line1	1835 VIKING DRIVE
Address Line2	
City	HOUSTON
State	TX
Zip Code1	77016
Zip Code2	
Mailing Address Line1	P.O. BOX 10194
Mailing Address Line2	
Mailing City	HOUSTON
Mailing State	TX
Mailing Zip Code1	77206
Mailing Zip Code2	0194
Certification Type	DBE
EMail	jwalker@watearth.com
Contact Name	JENNIFER WALKER
Area Code	(877)
Phone Number	302-2084
Fax Area Code	(800)
Fax Phone Number	519-3774
Agency Name	DEPARTMENT OF TRANSPORTATION
Counties	01; 02; 03; 04; 05; 06; 07; 08; 09; 10; 11; 12; 13; 14; 15; 16; 17; 18; 19; 20; 21; 22; 23; 24; 25; 26; 27; 28; 29; 30; 31; 32; 33; 34; 35; 38; 37; 38; 39; 40; 41; 42; 43; 44; 45; 46; 47; 48; 49; 50; 51; 52; 53; 54; 55; 56; 57; 58;
Districts	01; 02; 03; 04; 05; 06; 07; 08; 09; 10; 11; 12;
DBE NAICS	541330; 541690;

ACDBE NAICS

Work Codes	C8715 CONSULTANT, ENGINEERING; C8720 CIVIL ENGINEERING; C8781 Engineering - Hydrology; C8794 Environmental - Water Quality;
Licenses	EC Civil Engineer;
Trucks	
Gender	F
Ethnicity	CAUCASIAN
Firm Type	DBE

Firm ID	27363
Firm/DBA Name	WATER COMPONENTS & BUILDING SUPPLY, INC
Address Line1	P.O. BOX 10007
Address Line2	44 SIMMS STREET
	SAN RAFAEL

City	
State	CA
Zip Code1	94912
Zip Code2	
Mailing Address Line1	P.O. BOX 10007
Mailing Address Line2	
Mailing City	SAN RAFAEL
Mailing State	CA
Mailing Zip Code1	94912
Mailing Zip Code2	
Certification Type	DBE
EMail	jane@watercomponents.com
Contact Name	JANE JENNINGS FIELDS
Area Code	(415)
Phone Number	451-0133
Fax Area Code	(415)
Fax Phone Number	451-1027
Agency Name	DEPARTMENT OF TRANSPORTATION
Counties	21; 28; 49;
Districts	04;
DBE NAICS	423320; 423510; 423840; 423990; 444190;

ACDBE NAICS

Work Codes	C0612 SAFETY SUPPLIER; C0621 LANDSCAPING MATERIAL SUPPLIER; C0670 PIPE SUPPLIER; C0680 FENCING SUPPLIER; C0685 PAVEMENT MARKERS SUPPLIER; C0698 BUILDING MATERIAL SUPPLIER; C0699 TOOLS Supplier;
Licenses	
Trucks	
Gender	F
Ethnicity	CAUCASIAN
Firm Type	DBE

Firm ID	40681
Firm/DBA Name	WESTERN TRAFFIC SUPPLY, INC.
Address Line1	3942 VALLEY AVENUE, UNIT M
Address Line2	
City	PLEASANTON
State	CA
Zip Code1	94566
Zip Code2	
Mailing Address Line1	
Mailing Address Line2	
Mailing City	
Mailing State	
Mailing Zip Code1	
Mailing Zip Code2	
Certification Type	DBE
EMail	eibanez@westerntraffic.com
Contact Name	EDWARD IBANEZ
Area Code	(925)
Phone Number	249-1854
Fax Area Code	(925)
Fax Phone Number	249-1863
Agency Name	BAY AREA RAPID TRANSIT DISTRICT (BART)
Counties	01; 07; 38; 41; 43;
Districts	04;
DBE NAICS	532412; 532490; 541611; 541618; 561110; 561990;

ACDBE NAICS

Work Codes	C1200 CONSTRUCTION AREA SIGNS; C1201 TRAFFIC CONTROL SYSTEM; C1210 Traffic Count; C8609 TRAFFIC COUNT STATION; C8850 Traffic Management / Operations;
Licenses	C31 Construction Zone Traffic Control Contractor; C32 Parking and Highway Improvement Contractor;
Trucks	

Gender	M
Ethnicity	HISPANIC
Firm Type	DBE

Firm ID	38612
Firm/DBA Name	YOLANDA'S CONSTRUCTION ADMINISTRATION & TRAFFIC CONTROL INC
Address Line1	280 NEWHALL STREET
Address Line2	
City	SAN FRANCISCO
State	CA
Zip Code1	94124
Zip Code2	
Mailing Address Line1	
Mailing Address Line2	
Mailing City	
Mailing State	
Mailing Zip Code1	
Mailing Zip Code2	
Certification Type	DBE
EMail	yolandasconst.mtc@att.net
Contact Name	YOLANDA JONES
Area Code	(415)
Phone Number	647-2682
Fax Area Code	(415)
Fax Phone Number	647-2683
Agency Name	SAN FRANCISCO MUNICIPAL TRANSPORTATION AGENCY
Counties	01; 07; 12; 23; 28; 34; 38; 41; 48; 49; 50;
Districts	01; 03; 04; 10;
DBE NAICS	238290; 532412; 532490; 541219; 541611; 541818; 561110; 561410; 561499;
ACDBE NAICS	
Work Codes	C1200 CONSTRUCTION AREA SIGNS; C8605 MESSAGE SIGNS, LIGHTING & SIGN ILLUMINATION; C8801 Construction Project and Document Control; F5088 TRANSPORTATION EQUIPMENT & SUPPLIES; I7350 MISC EQUIPMENT RENTAL & LEASING; I8720 ACCOUNTING, AUDITING, & BOOKKEEPING; I8740 MANAGEMENT & PUBLIC RELATIONS;
Licenses	C31 Construction Zone Traffic Control Contractor;
Trucks	
Gender	F
Ethnicity	BLACK
Firm Type	DBE

Firm ID	40573
Firm/DBA Name	ZACHARY TAYLOR
Address Line1	1113 PEEK AVE
Address Line2	
City	MODESTO
State	CA
Zip Code1	95358
Zip Code2	
Mailing Address Line1	
Mailing Address Line2	
Mailing City	
Mailing State	
Mailing Zip Code1	
Mailing Zip Code2	
Certification Type	DBE
EMail	tatumbarbara@sbcglobal.net
Contact Name	ZACHARY TAYLOR
Area Code	(918)
Phone Number	417-0803
Fax Area Code	(209)
Fax Phone Number	521-7701
Agency Name	DEPARTMENT OF TRANSPORTATION

Counties	04; 05; 06; 07; 10; 11; 15; 19; 20; 24; 27; 28; 29; 34; 50; 51; 55; 57; 58;
Districts	03; 04; 05; 06; 07; 10;
DBE NAICS	484110;
ACDBE NAICS	
Work Codes	C9607 END DUMP TRUCK ;
Licenses	
Trucks	END DUMP TRUCK - 1;
Gender	M
Ethnicity	HISPANIC
Firm Type	DBE

Back To Query Form

Having trouble viewing this email? Click here

Gordon N. Ball Inc.
General Engineering Contractors

Gordon N. Ball, Inc.

Dear Tristen,

Project Name:	Hwy 29 Road Widening
Location:	Napa, CA
Specification:	Caltrans 04-259404
EE:	$2,960,000
Bid Date:	January 28, 2015 @ 2:00 PM

To All Subcontractors and Suppliers:

Gordon N. Ball, Inc. is seeking certified **DBE** firms, and other subcontractors and suppliers for the above referenced project. We encourage the participation of Disadvantaged, Minority and Women owned enterprises.

BID ITEMS

Gordon N. Ball, Inc. welcomes quotes from subs and suppliers on complete or partial portions of work for all phases including (but not limited to) the following:

LEAD COMPLIANCE PLAN, CONSTRUCTION AREA SIGNS, TRAFFIC CONTROL SYSTEM, TEMP TRAFFIC STRIPE & MARKINGS, TEMP CRASH CUSHION, PREP SWPPP, RAIN EVENT ACTION PLAN, STORM WATER SAMPLING & ANALYSIS, TEMP EROSION CONTROL, NOISE MONITORING, COLD PLANE AC, CLEAR & GRUB, IMPORT BORROW, EROSION CONTROL, CLASS 4 AGG BASE, HMA SUPPLY & PLACEMENT, AC DIKE, JOINTED PC PAVEMENT, REBAR, ROADSIDE SIGNS, PIPE SUPPLY, RSP, MBGR, STRIPING AND MARKING, LIGHTING AND TRUCKING.

PLANS, SPECS & BID ASSISTANCE

Plans and specifications may be viewed at Gordon N. Ball's office by appointment only or can be viewed and downloaded at no cost at the following website:

http://www.dot.ca.gov/hq/esc/oe/project_ads_addenda/04/04-259404/

Gordon N. Ball, Inc. is available to assist via phone or in person in helping to ensure you have access to plans, specs, resources to prepare a sub-bid, to develop economically feasible packages to bid on and for assistance with understanding the schedule of work in this project. Please do no hesitate to contact our estimating staff with any questions or requests.

BONDING & INSURANCE ASSISTANCE

100% Performance and Payment bonds with a surety company subject to approval of Gordon N. Ball are required of subcontractors for this project. GNB will pay bond premium up to 1.5%. Subcontractors will be required to abide by terms and conditions of the AGC Master Labor Agreements and to execute an agreement utilizing the latest SCCI Long Form Standard Subcontract incorporating prime contract terms and conditions: including payment provisions.

QUESTIONS & BID SUBMISSION

Questions regarding the bid should be directed to estimating@ballconco.com. All bids should be faxed to (925) 838-0814 or emailed to estimating@ballconco.com prior to 1:00 PM on the date of the bid.

PLEASE RESPOND TO THE ITEMS BELOW (VIA EMAIL OR FAX)

Telephone:_____ **Fax:**_____

Certification Type:_____ **Certifying Agency:**_____

Contact Person Name:_____ **Date:**_____

CONTRACTOR NAME:_____

BIDDING:_____ **NOT BIDDING:**_____

Thank you in advanced for your time.

Tristen Davis
Gordon N. Ball, Inc.

Forward email

SafeUnsubscribe

This email was sent to tdavis@ballconco.com by tdavis@ballconco.com |
Update Profile/Email Address | Rapid removal with SafeUnsubscribe™ | Privacy Policy.

Trusted Email from ConstantContact
Try it FREE today.

Gordon N. Ball, Inc. | 333 Camille Avenue | Alamo | CA | 94507

Constant Contact

Print Report

Gordon N. Ball, Inc.
Email Statistics
2/23/2015

Email Name: RFP - Hwy 29 Napa Widening 04-259404 - 1/28/15 2PM
Template: Survey - Survey Invitation
Lists: 15G005 Hwy 29 Widening 04-259404

Email Run History

Sending Type	Sent	Run Date	Status
Original Send	198	1/16/2015	Successfully Sent

Email Stats

Sent	Bounces	Spam Reports	Opt-outs	Opens	Clicks	Forwards
198	8.6% (17)	* 1 *	0.5% (1)	32.6% (59)	3.4% (2)	0

Click-through Stats

Email Link	Unique Click-throughs	Click-through Distribution
http://www.dot.ca.gov/hq/esc/oe/project_ads_addenda/04/04-259404/	2	100.0%
Total Click-throughs	2	100%

Social Stats

Page Views	Share	Send	Like	Twitter	LinkedIn	(Other)
0	0	0	0	0	0	0

Print Report

Reports > RFP - Hwy 29 Napa Widening 04-259404 - 1/28/15 2PM

View: RFP - Hwy 29 Napa Widening 04-259404 - 1/28/15 2PM

Search

My Reports

Sent (198)

Opened (59)

Clicked (2)

Spam (1)

Bounced (17)

Unsubscribed (1)

Did Not Open (122)

198
Sent Emails

91% Delivery rate

92% Your Average Increase this

Compare against your industry Select an industry

198 Emails *Select contacts to organize...*

	Name	Email	Date/Time (PST)
January 2015			
	KEVIN GILLIAM	cadirtco@sbcglobal.net	1/16/2015 4:05pm
	LUIS M. ALLENDE	luis@abslconstruction.com	1/16/2015 4:05pm
	GEORGETTE MC CLAIN	email@acdike.com	1/16/2015 4:05pm
	DENI SMITH	deni@sti.com	1/16/2015 4:05pm
	DARNELL WILLIAMS	actiontruckingent@yahoo.com	1/16/2015 4:05pm
	KIMBERLY PATZ	kimberlypatz@adanta-inc.com	1/16/2015 4:05pm
	JUAN I. BAEZ	jibaez@advgeosolutions.com	1/16/2015 4:05pm
	DEBBIE HUNSAKER	debbieh@alertolite.com	1/16/2015 4:05pm
	RUSSELL ROBERTSON	rusty@steelplacers.com	1/16/2015 4:05pm

☐	JESUS AMEZCUA	chuchinz79@yahoo.com	1/16/2015 4:05pm
☐	DOUG BLACKSHER	dougblacksher@aol.com	1/16/2015 4:05pm
☐	KEVIN BAO PHAN	kevinphan@amlandcorp.com	1/16/2015 4:05pm
☐	NICOLE KOPREK	tomkoprek@yahoo.com	1/16/2015 4:05pm
☐	PATTI AUSTIN	paustin@austin-enterprise.com	1/16/2015 4:05pm
☐	KELLY AVILA	kavila@avisoninc.com	1/16/2015 4:05pm
☐	SANDRA ROCIO HERNANDEZ	rocio@azulworks.com	1/16/2015 4:05pm
☐	AUTUMN MEADOW	baretro@yahoo.com	1/16/2015 4:05pm
☐	JIM LAU	lgalimba@bayarealightworks.com	1/16/2015 4:05pm
☐	SANJAYA MISHRA	sanjay@baylinc.com	1/16/2015 4:05pm
☐	VICTOR VILLARD	vvillard@bgi1.com	1/16/2015 4:05pm
☐	LEONARDO BLANCO	lawym2004@aol.com	1/16/2015 4:05pm
☐	JAMES L. WASHINGTON	wkba@aol.com	1/16/2015 4:05pm
☐	MICHAEL J. BURKE	burkebid@gmail.com	1/16/2015 4:05pm
☐	FLOYD D. JR. HARRIS	xyfloyd@aol.com	1/16/2015 4:05pm
☐	SHELLEY AVILA	shelleya@calvalleyconstruction.com	1/16/2015 4:05pm
☐	STERLING THOMAS CARTER	cartertom56@yahoo.com	1/16/2015 4:05pm
☐	CINDY BALES	airbears@balesengineering.com	1/16/2015 4:05pm
☐	JEAN CIRIMELE	jcirimele@cirimeleelectric.com	1/16/2015 4:05pm
☐	ADOLFO GARCIA	communitytreeservice320@gmail.com	1/16/2015 4:05pm
☐	ELISA ROBINSON	elisa@cas-tc.com	1/16/2015 4:05pm
☐	JIM GARCIA	contechg@gmail.com	1/16/2015 4:05pm
☐	CHARLES E. HENDERSON JR.	cooks_son@mail.com	1/16/2015 4:05pm
☐	SANDRA CROOKS	crookstrucking@sbcglobal.net	1/16/2015 4:05pm
☐	DEARTEMUS BIBB	dbibbtrucking@yahoo.com	1/16/2015 4:05pm
☐	LAURA DEFTY	sdefty@ddge.net	1/16/2015 4:05pm
☐	PATRICIA DILLARD	patriciad@dillardenv.com	1/16/2015 4:05pm
☐	GREG CAMPOS	dfmcampos@aol.com	1/16/2015 4:05pm

ANURAG SINGH	alex.singh@dreambuildercorp.com	1/16/2015 4:05pm
HENRY ESCAJEDA	eeelectric@earthlink.net	1/16/2015 4:05pm
RONNIE JONES	ronnie@enortraffic.com	1/16/2015 4:05pm
RAVINDRA PENDURTHI	rpendurthi@earmanagement.com	1/16/2015 4:05pm
CHRISTINA LAU	christina@bordendecal.com	1/16/2015 4:05pm
CATHY RAMEY	eci@lightspeed.net	1/16/2015 4:05pm
ALEX TONG	alex@eminentelectrical.com	1/16/2015 4:05pm
ED NEVES	sales@esdandc.com	1/16/2015 4:05pm
TIMIRBARAN MEHTA	eswppp@hotmail.com	1/16/2015 4:05pm
JOSEPH FANFA	dbgriffin@fanfainc.com	1/16/2015 4:05pm
INES SEOANE	inesseoane@fcs-ssp.com	1/16/2015 4:05pm
VITINA MANDELLA	floritestorm@gmail.com	1/16/2015 4:05pm
MICHAEL SEALS	mseals@foconinc.com	1/16/2015 4:05pm
ROSEMARY STIMPEL	forcetraffic@earthlink.net	1/16/2015 4:05pm
FRANK MEDINA	toni.medina@att.net	1/16/2015 4:05pm
GENE HALE	gene@gandccorp.com	1/16/2015 4:05pm
RENEE BANKS	gwpeoples@aol.com	1/16/2015 4:05pm
KEIKO FREDERICK	geckogconstruction@gmail.com	1/16/2015 4:05pm
KELLY ORTIZ	kelly.generalengineering@yahoo.com	1/16/2015 4:05pm
KEVIN YIP	kevinyip168@yahoo.com	1/16/2015 4:05pm
TRI LA	trila.grsi@yahoo.com	1/16/2015 4:05pm
GURMEL SINGH	gurmelstrucking@yahoo.com	1/16/2015 4:05pm
RANDEEP JOHAL	fresnotransfer@gmail.com	1/16/2015 4:05pm
JAGPAL SINGH	packhakh@yahoo.com	1/16/2015 4:05pm
DEBBIE L. HUNSAKER	estimating@hunsakersafety.com	1/16/2015 4:05pm
ELIZABETH RECORDER	ibsrecoder@aol.com	1/16/2015 4:05pm
KENNETH ROBERT NEGRETE	info@integrityrebarplacers.com	1/16/2015 4:05pm
GEORGE MOLINA	maria@interiordemolition.net	1/16/2015 4:05pm

JARELL HARRIS	jharrisstripingservices@hotmail.com	1/16/2015 4:05pm
RANDALL DAVIS	randeldavis@att.net	1/16/2015 4:05pm
DOREEN LINDA ROGERS	jeffrogerstrucking@gmail.com	1/16/2015 4:05pm
JOE GONZALEZ	joetaz48@gmail.com	1/16/2015 4:05pm
GLENN BAYLESS	glennglennbayless@yahoo.com	1/16/2015 4:05pm
GARY CASTRO	garyc@krcsafety.com	1/16/2015 4:05pm
KAREN JOHNSTON	karen@imaginationmetals.com	1/16/2015 4:05pm
null null	rachael@keish-environmental.com	1/16/2015 4:05pm
KELLIE AVILA	kellie@associatedtrafficsafety.com	1/16/2015 4:05pm
KEITH KILLGORE	killgoreind@earthlink.net	1/16/2015 4:05pm
ERNIE GRUETZMACHER JR.	egruetzmacherjr@gmail.com	1/16/2015 4:05pm
MICHAEL KITCHELL	kitchellconstruction@gmail.com	1/16/2015 4:05pm
VICENTE C. BRAVO	estimating@theswpppfirm.com	1/16/2015 4:05pm
LINDA KAY KERLEE	linda@redshift.com	1/16/2015 4:05pm
HELIODORO GARCIA	agarcialna@aol.com	1/16/2015 4:05pm
MATTHEW GUY COMACH	mandmtrucker@gmail.com	1/16/2015 4:05pm
MARY JO AVILA	brucej@mjavila.com	1/16/2015 4:05pm
Hernandez, MARIANO HERNANDEZ	mariano@hernandez-engineering.com	1/16/2015 4:05pm
ALBERT DOMINGUEZ	madsteelinc@aol.com	1/16/2015 4:05pm
MARIA MANERI	mariamaneri@yahoo.com	1/16/2015 4:05pm
REREGINAL MCAFEE	mcafeetransportation@gmail.com	1/16/2015 4:05pm
ALEJANDRO MERCADO	mercadotrk@yahoo.com	1/16/2015 4:05pm
CHRISTOPHER MARTINEZ	c.martinez@metco-usa.com	1/16/2015 4:05pm
CELINE LIVENGOOD	info@mirus-la.com	1/16/2015 4:05pm
VICTOR MUNIZ	vmuniz@charter.net	1/16/2015 4:05pm
GLENN FOSTER, JR.	motherlodeconcrete@att.net	1/16/2015 4:05pm
MANUEL VALDEZ	valdez05@gmail.com	1/16/2015 4:05pm

☐	DIANN NIELSON	dnielson@nielsoninc.com	1/16/2015 4:05pm
☐	LAURA BILLS	nittaec@gmail.com	1/16/2015 4:05pm
☐	ROBERT CERVANTES	rcervantes@newlandentities.com	1/16/2015 4:05pm
☐	PATRICK ALLEN WILSON	pawilsoninc@gmail.com	1/16/2015 4:05pm
☐	JO ELLEN SELLERS	jsellers@papillonbuilders.com	1/16/2015 4:05pm
☐	STEVEN MAYS	steve@paradigmbuilt.com	1/16/2015 4:05pm
☐	CHRISTI PLUM	cplum@pcnconstructioninc.com	1/16/2015 4:05pm
☐	LAWRENCE PRUITT	pruitttruckinginc@hotmail.com	1/16/2015 4:05pm
☐	CYNTHIA D POUNDSTONE	poundstone@mac.com	1/16/2015 4:05pm
☐	MIGUEL QUIROZ	quimu@sbcglobal.net	1/16/2015 4:05pm
☐	RICKY SERRANO	ricky@reserrano.com	1/16/2015 4:05pm
☐	DAN F. RODGERS	rcande@pacbell.net	1/16/2015 4:05pm
☐	KAREN WONNENBERG	karen@rupertsupply.com	1/16/2015 4:05pm
☐	RUSSELL CRESS	rdcress@frontiernet.net	1/16/2015 4:05pm
☐	HOY SENG KWOK	seng@skwokengineers.com	1/16/2015 4:05pm
☐	DENNIS P. PHILLIPS	bev@bayareaelectric.com	1/16/2015 4:05pm
☐	JAMES VERGARA	jim@sanjosetransport.com	1/16/2015 4:05pm
☐	DIANE SCHOTKA	dschotka@aol.com	1/16/2015 4:05pm
☐	KENT DESENA	kdesena@linkzone.com	1/16/2015 4:05pm
☐	SANDRA CUNNINGHAM	sjdconst@yahoo.com	1/16/2015 4:05pm
☐	KIM SARMIENTO	kssouthcoast@roadrunner.com	1/16/2015 4:05pm
☐	DAVID BRILHANTE	dawn@statewidestripes.com	1/16/2015 4:05pm
☐	LUKE ANDREWS	luke@scgeinc.com	1/16/2015 4:05pm
☐	MARY A LARSEN	mary@stormwaterspecialists.com	1/16/2015 4:05pm
☐	SAMUEL JOHNSON	suddensamstrk@aol.com	1/16/2015 4:05pm
☐	CARLA ALVES	morgan@superiorhydroseeding.net	1/16/2015 4:05pm
☐	BRENDA CRUZ	trafficenforcementsolutions@gmail.com	1/16/2015 4:05pm
☐	FRANK TUCKER	frank@tuckertech.com	1/16/2015 4:05pm
☐	ROBIN TULLY	robintully8@gmail.com	1/16/2015 4:05pm

☐	ULISES SALAZAR	les@us-concrete.net	1/16/2015 4:05pm
☐	ROMEO BELTRAN	udbest.eel2011@gmail.com	1/16/2015 4:05pm
☐	NANCY ESPIE-UNDERWOOD	nancy@ugeecs.com	1/16/2015 4:05pm
☐	CESAR MONTES DE OCA	cesar@unicoengineering.com	1/16/2015 4:05pm
☐	DORA PINA	dora@unitedtraffic.net	1/16/2015 4:05pm
☐	SAMUEL OGHOGHO	uwaelectric@gmail.com	1/16/2015 4:05pm
☐	ARVIND PRASAD	vapconstructioninc@gmail.com	1/16/2015 4:05pm
☐	JOE A. VALVERDE	joev@valverdeconst.com	1/16/2015 4:05pm
☐	EDWARD CARBAHAL	edc@vintagepavingco.com	1/16/2015 4:05pm
☐	TONY T. TRAN	tony@vtelectric.net	1/16/2015 4:05pm
☐	EDWARD IBANEZ	eibanez@westemtraffic.com	1/16/2015 4:05pm
☐	YOLANDA JONES	yolandasconst.mtc@att.net	1/16/2015 4:05pm
☐	ZACHARY TAYLOR	tatumbarbara@sbcglobal.net	1/16/2015 4:05pm
☐	SAMUEL CALLISON	samsequipment@comcast.net	1/16/2015 4:05pm
☐	CISSY MCCAA	mccaa@triumphgeo.com	1/16/2015 4:05pm
☐	ELIZA JANE WHITMAN	ejwconsulting@gmail.com	1/16/2015 4:05pm
☐	UMA HINMAN	uhinman@comcast.net	1/16/2015 4:05pm
☐	BOB E. SALAZ	bsalaz@bertsalasinc.com	1/16/2015 4:05pm
☐	EDWARD ANDRICK TANCIOCO	andrick@pvfsales.com	1/16/2015 4:05pm
☐	BERNARD M. BARRY	bbarry@barrytechnologies.com	1/16/2015 4:05pm
☐	EMY CASTANEDA	info@cesprolighting.com	1/16/2015 4:05pm
☐	JOSUE PRADA	tony@dlineconstructors.com	1/16/2015 4:05pm
☐	DIMITRA ZALARVIS-CHASE	dimitrazc@gmail.com	1/16/2015 4:05pm
☐	MICHELLE A. JONES	mjones@entechnorthwest.com	1/16/2015 4:05pm
☐	NATALIE VASQUEZ	flashwbe@outlook.com	1/16/2015 4:05pm
☐	KRIS KAPADIA	kk@kapadialighting.com	1/16/2015 4:05pm
☐	BETH ANN HOLLIDAY	beth@noiseexpert.com	1/16/2015 4:05pm

☐	DEBORAH SUN	dsun@sunindustriesinc.com	1/16/2015 4:05pm
☐	RICHARD GARCIA	tci@truechampions.net	1/16/2015 4:05pm
☐	BETSY A. LINDSAY	jemerson@ultrasystems.com	1/16/2015 4:05pm
☐	POLLY VALLEY	valley@zipcon.com	1/16/2015 4:05pm
☐	DAVID GREEN	davidg@visualterrain.net	1/16/2015 4:05pm
☐	JANE JENNINGS FIELDS	jane@watercomponents.com	1/16/2015 4:05pm
☐	KATHRYN CARLISLE	k.carlisle@caditcompany.com	1/16/2015 4:05pm
☐	SANDRA SCHNEEBERGER	sandy@gsj-utility.com	1/16/2015 4:05pm
☐	JULIE MONROE	juliemonroe76@live.com	1/16/2015 4:05pm
☐	ALLEN NICHOLS	anichols_nbgcs@cox.net	1/16/2015 4:05pm
☐	DIANA DEHM	dianadehm@yahoo.com	1/16/2015 4:05pm
☐	MAI-LAN NGUYEN	trafficloops@sbcglobal.net	1/16/2015 4:05pm
☐	JENNIFER WALKER	jwalker@watearth.com	1/16/2015 4:05pm
☐	DAVID SCOTT	davidscott@gvni.com	1/16/2015 4:05pm
☐	MICHAEL A. SMITH	shelley@mandsenviro.com	1/16/2015 4:05pm
☐	null null	kristin@bayshoremetals.com	1/16/2015 4:05pm
☐	CARRIE SCHMIDT	bcschmidt@frontiernet.net	1/16/2015 4:05pm
☐	MICHELLE DE LA TORRE	delatorrerocks2@yahoo.com	1/16/2015 4:05pm
☐	CURTIS BROOKS	brooks.curtis@att.net	1/16/2015 4:05pm
☐	JETTA ROSE	jrose@jmfiberoptics.com	1/16/2015 4:05pm
☐	KATHERINE TWEIDT	kathy.tweidt@northstarer.com	1/16/2015 4:05pm
☐	MICHAEL MACHADO	mike@machadoandsons.com	1/16/2015 4:05pm
☐	NAM DANG	tranquangnhan@icloud.com	1/16/2015 4:05pm
☐	JEFFREY PIKE	estimating@tcpros.net	1/16/2015 4:05pm
☐	DAVINDER SINGH	dsbabak@gmail.com	1/16/2015 4:05pm
☐	LANDRYA RATH	landy@trivalleystriping.com	1/16/2015 4:05pm
☐	RAFAEL NUNEZ	liz@sftubebending.com	1/16/2015 4:05pm
☐	BRIAN ELLIOTT	brian@onetimeutility.com	1/16/2015 4:05pm
☐	JESSICA SHOKER	bluejaytruckingllc@gmail.com	1/16/2015 4:05pm

KATHRYN DENISE KINCAID	dianawinn@abrasiveblastingservice.com	1/16/2015 4:05pm
BALWINDER THAMRAIT	thamrbait@yahoo.com	1/16/2015 4:05pm
EDWARD CHAVEZ	gina.miller@carobvalley.com	1/16/2015 4:05pm
LINDSEY MICHELLE TENNIS	ltennis@caskeybiological.com	1/16/2015 4:05pm
NAVNEET BAL	havertransport@yahoo.com	1/16/2015 4:05pm
VIDA G. WRIGHT	vida.wright@veridicogroup.com	1/16/2015 4:05pm
DERRICKSON PIKE, INC.	jspike@derricksonpike.com	1/16/2015 4:05pm
GERONIMO CONCRETE, INC.	geronimo_concrete@sbcglobal.net	1/16/2015 4:05pm
JACK NICKOLAISEN	jack@interwestpacific.com	1/16/2015 4:05pm
LAROC ENVIRONMENTAL	rosanna@larocenvironmental.com	1/16/2015 4:05pm
MACKY MCCULLOUGH	denamccullough@mccullughconstructioninc.com	1/16/2015 4:05pm
MRCI, INC.	mrci@mrci.biz	1/16/2015 4:05pm
PARMETER GENERAL ENGINEERS & SERVICES, INC	parmeter@parameterges.com	1/16/2015 4:05pm
LODICO ACOUSTICS, LLC	dlodico@lodicoacoustics.com	1/16/2015 4:05pm

Show 250 rows per page

Brandy Mastro

From: Brandy Mastro
Sent: Wednesday, January 21, 2015 3:26 PM
To: 'bbarry@barrytechnologies.com'
Subject: Request For Proposal
Attachments: SKMBT_C554e15012116270.pdf

Hi There!

Please see attached Request for Proposal regarding the Caltrans project Hwy 29 Road Widening that will be bidding on January 28th, 2015. If you have any questions or concerns please contact Tristen Davis at tdavis@ballconco.com.

Thanks

website | map | email

Brandy Mastro | Accounts Payable

Gordon N. Ball Inc.
General Engineering Contractors

333 Camille Avenue • Alamo, CA 94507
Office: 925 838 5675 • Fax: 925 838 5915
License #710807

Please consider the environment before printing this email

Barry Technologies

TRANSMISSION VERIFICATION REPORT

TIME : 01/21/2015 16:38
NAME : GORDON N. BALL,. INC
FAX : 9258385915
TEL : 9258385675
SER.# : BROJ7J701269

DATE,TIME	01/21 16:38
FAX NO./NAME	17147712569
DURATION	00:00:33
PAGE(S)	02
RESULT	OK
MODE	STANDARD ECM

Buena Vista Landscape

Brandy Mastro

From: Brandy Mastro
Sent: Thursday, January 22, 2015 9:18 AM
To: 'packhakh@yahoo.com'
Subject: Request For Proposal
Attachments: SKMBT_C554e15012116270.pdf

Hi There!

Please see attached Request for Proposal regarding the Caltrans project Hwy 29 Road Widening that will be bidding on January 28th, 2015. If you have any questions or concerns please contact Tristen Davis at tdavis@ballconco.com.

Thanks

website | map | email

Brandy Mastro | Accounts Payable

Gordon N. Ball Inc.
General Engineering Contractors

333 Camille Avenue • Alamo, CA 94507
Office: 925 838 5675 • Fax: 925 838 5915
License #710807

Please consider the environment before printing this email

HS Trucking

Brandy Mastro

From: Brandy Mastro
Sent: Thursday, January 22, 2015 9:55 AM
To: 'mike@hernandez-engineering.com'
Subject: Request For Proposal
Attachments: SKMBT_C554e15012116270.pdf

Hi There!

Please see attached Request for Proposal regarding the Caltrans project Hwy 29 Road Widening that will be bidding on January 28th, 2015. If you have any questions or concerns please contact Tristen Davis at tdavis@ballconco.com.

Thanks

website | map | email

Brandy Mastro | Accounts Payable

Gordon N. Ball Inc.
General Engineering Contractors

333 Camille Avenue • Alamo, CA 94507
Office: 925 838 5675 • Fax: 925 838 5915
License #710807

Please consider the environment before printing this email

M. Hernandez Construction

Brandy Mastro

From: Brandy Mastro
Sent: Thursday, January 22, 2015 11:44 AM
To: 'brian@onetimeutility.com'
Subject: Request For Proposal
Attachments: SKMBT_C554e15012116270.pdf

Hi There!

Please see attached Request for Proposal regarding the Caltrans project Hwy 29 Road Widening that will be bidding on January 28th, 2015. If you have any questions or concerns please contact Tristen Davis at tdavis@ballconco.com.

Thanks

website | map | email

Brandy Mastro | Accounts Payable

Gordon N. Ball Inc.
General Engineering Contractors

333 Camille Avenue • Alamo, CA 94507
Office: 925 838 5675 • Fax: 925 838 5915
License #710807

Please consider the environment before printing this email

One Time Utility Sales

Follow up call log. Hwy 29 Napa Widening 04-259404 - Bid Date 1/28/15 @ 2:00 PM.

Firm/DBA Name	EMail	Phone Area Code	Phone Number	Fax Area Code	Phone Number	Date	Time Of Call	Notes/Response
24/7 TRUCKING INC	cadirtco@sbcglobal.net	619	262-5271	619	264-3826	1/11/2015	1:54pm	Phone Kept Ringing Could Not Leave Message
A B S L CONSTRUCTION	luis@absiconstruction.com	510	727-0900	518	727-0910	1/21/2015	2:55pm	Yes Will Be Bidding/Spoke With Darryl
A C DIKE CO	email@acdike.com	916	645-7747	916	645-9618	1/21/2015	2:56pm	Yes Will Be Bidding/Spoke With Dave
A S CONTRACTORS, INC.	denj@stl.com	209	742-6684	209	966-2643	1/21/2815	2:57pm	Left Message
ABRASIVE BLASTING SERVICE	dianawinn@abrasiveblastingservice.com	951	681-4692	951	786-9081	1/21/2815	2:58pm	Yes Will Be Bidding/Spoke With Lloyd
ACTION ENTERPRISES	actiontruckingent@yahoo.com	562	591-8880	562	218-5637	1/21/2815	2:59pm	Left Message
ADANTA, INC	kimberlypatz@adama-inc.com	707	709-8894	707	736-8368	1/21/2015	3:00pm	Left Message
ADVANCED GEOSOLUTIONS, INC	jlbaez@advgeosolutions.com	318	796-9000	310	796-9001	1/21/2015	3:01pm	Spoke With Shawn/Not Bidding-No Scope Of Work
ALERT-O-UTE, INC	debbieh@alertolite.com	559	453-2474	559	453-3250	1/21/2015	3:82pm	Not Bidding-Not On Bid Schedule/Spoke With Saundra
ALFRED CIVIL ENGINEERING	btcuray@comcast.net	916	235-3967			1/21/2015	3:83pm	Left Message
AMERICAN STEEL PLACERS, INC.	Rusty@steelplacers.com	909	884-6033	909	433-9150	1/21/2815	3:04pm	Not Bidding-Not On Bid Schedule/Spoke With Stephanie
AMERICAN UTILITY PRODUCTS	sanjay.pandya@gmail.com	626	335-2753	626	335-9797	1/21/2815	3:87pm	Left Message
AMEZCUA & SON TRUCKING	chuchinz79@yahoo.com	408	687-6709			1/21/2815	3:08pm	Could Not Leave Messsage as Phone Kept Ringing
AMG CONSTRUCTION	dougblacksher@aol.com	518	562-8638	518	562-4339	1/23/2035	3:09pm	Left Message
AMLAND CORP	kevinphan@amlandcorp.com	408	929-3949	408	298-4344	1/22/2015	3:10pm	Could Not Leave Message on General Estimating's Voicemail as Mailbox Is Full
APPIAN UDBE SWPPPS	tomkoprek@yahoo.com	518	854-9402	510	122-0972	1/21/2015	3:11pm	Spoke With Thomas/Yes Will Be Bidding
AUSTIN ENTERPRISE	paustin@austin-enterprise.com	661	589-1001	661	589-9509	1/21/3815	3:12pm	Yes Will Be Bidding/Spoke With Debbie
AVISON CONSTRUCTION, INC.	kavila@avisoninc.com	559	431-0317	559	476-1319	3/21/2015	3:13pm	Not Bidding-Not On Bid Schedule/Spoke With Laura
AZUL WORKS INC	rocio@azulworks.com	415	558-1507	415	558-1556	1/21/2815	3:14pm	Not Bidding-Not On Bid Schedule/Spoke With Venus
B.A. RETRO, INC	baretro@yahoo.com	916	564-9623	916	564-9526	1/21/2815	3:15pm	Left Message
BARRY TECHNOLOGIES INCORPORATED	bbarry@barrytechnologies.com	773	406-8288	773	752-2975	1/21/2015	3:16pm	Spoke With Barry/Might Bid-Requested RFP to Be E-mailed to bbarry@barrytechnologies.com
BASS ELECTRIC		415	295-1600	650	869-3509	1/21/2015	3:17pm	Left Message on Depadels' Voicemail
BAY AREA LIGHTWORKS, INC.	lgallmba@bayarealightworks.com	415	822-2336	415	822-8086	1/21/2015	3:18pm	Left Message
BAYLINK ENGINEERING & CONSULTING, LLC	sanjay@baylinc.com	520	764-1710	707	656-4630	1/21/2015	3:15pm	Left Message
BAYSHORE METALS	kristin@bayshoremetals.com	538	526-1650	415	285-5759	1/21/2815	3:26pm	Left Message on Kristin's Voicemail
BC SCHMIDT CONSTRUCTION, INC.	bcschmidt@frontiernet.net	530	473-5423	530	473-2749	1/21/2815	3:27pm	Spoke With Dede/Not Bidding-To Busy
BDS TRANSPORTATION INC	thamrbait@yahoo.com	510	604-8639			1/23/2015	3:28pm	Left Message
BERT W SALAS, INC.	bsalas@bertwsalasinc.com	619	562-7711	619	258-3515	1/21/2015	3:29pm	Spoke With Shari/Not Bidding-Not Sure Why Not Bidding
BLACK GOLD INDUSTRIES	Vwillard@bgi1.com	805	981-4616	805	981-0105	1/21/2015	3:32pm	Not Bidding-Not Interested/Spoke Wnh Robert
BLANCO CONSTRUCTION	iawym2004@aol.com	951	250-6692	951	602-2050	1/21/2015	3:33pm	Left Message
BLUE JAY TRUCKING, LLC	bluejaytruckingllc@gmail.com	916	479-1720	916	209-9656	1/21/2015	3:34pm	Not Bidding-Out Of Area/Spoke With Jesse
BUENA VISTA LANDSCAPE, INC	b.v.landscape@pacbell.net	714	779-2563	714	771-2569	1/21/2815	3:35pm	Phone # is Disconnected/Faxed RFP to 714-771-2569
BUMP & GRIND ENTERPRIZE2	wkba@aol.com	310	947-7571	714	280-8023	1/22/2815	8:00am	Left Message
BURKE CONSTRUCTION	burkebid@gmail.com	530	676-3009	530	672-2411	1/22/2015	8:81am	Left Message
C.J.F. NARRIS DISPOSAL AND VENDOR SERVICES	xyfloyd@aol.com	559	790-4277	559	485-5857	1/21/2015	8:82am	Left Message
CADIT COMPANY	k.carlisle@caditcompany.com	817	430-4409	817	430-0409	1/21/2015	8:03am	Left Message on Katherine Carlisle's Voicemail
CAL VALLEY CONSTRUCTION, INC.	shelleya@calvalleyconstruction.com	559	274-0300	559	274-0313	1/22/2015	8:04am	Spoke With Mike/Not Bidding-To Far
CAROB VALLEY ELECTRIC, INC.	gina.miller@carobvalley.com	562	907-2105	561	907-2186	1/22/2015	8:05am	Spoke With Yvette/Not Bidding-Not Sure Why Not Bidding
CARTER TRUCKING	cartertom56@yahoo.com	916	208-1776			1/22/2815	8:06am	Not Bidding-Single Unit Owner Operator/Spoke Whh Tom Carter
CASKEY BIOLOGICAL CONSULTING, LLC	ltennis@caskeybiological.com	831	241-3712			1/22/2815	8:07am	Left Message
CES LIGNTING, LLC	info@cesprolighting.com	818	674-8513			1/22/2015	8:10am	Left Message
CINDY BALES ENGINEERING, INC.	airbears@balesengineering.com	909	585-2557	909	752-7090	1/21/2015	8:11am	Left Message
CIRIMELE ELECTRIC WORKS INC.	jcirimele@cirimeleelectric.com	510	620-1150	538	620-1155	1/21/2015	8:12am	Left Message
CMC TRAFFIC CONTROL SPECIALIST		415	206-1700	425	206-1711	1/22/3815	8:13am	Yes Will Be Bidding/Spoke With Sue
COMMUNITY TREE SERVICE, INC	communitytreeservice320@gmail.com	831	763-2391	831	763-2008	2/22/2815	8:15am	Spoke With Samantha/Not Bidding-To Far
CONSTRUCTION AREA SIGNS, INCORPORATED	elisa@cas-tc.com	916	663-9097	916	663-1858	1/21/2815	8:16am	Yes Will Be Bidding/Spoke With Heather
CONTECH CONCRETE TECHNIQUES, INC	contechg@gmail.com	559	251-8818	559	251-8821	1/22/2815	8:17am	Left Message
COOKS AND SON INC.	cooks_son@mail.com	805	934-2785	805	937-5473	1/22/2815	8:18am	Left Message

Follow up call log. Hwy 29 Napa Widening 04-259404 - Bid Date 1/28/15 @ 2:00 PM.

Firm/DBA Name	EMail	Phone Area Code	Phone Number	Fax Area Code	Phone Number	Date	Time Of Call	Notes/Response
CROOKS TRUCK & EQUIPMENT RENTAL, INC.	crookstrucking@sbcglobal.net	714	821-3756	714	821-4730	1/22/2825	8:19am	Left Message
D-LINE CONSTRUCTORS, INC.	tony@dlineconstructors.com	510	251-6400	510	251-6401	1/22/2015	8:20am	Left Message on Estimating's Voicemail
DAVINDER SINGH	dsbabak@gmail.com	510	750-5757			1/22/2015	8:21am	Spoke With Davinder Singh/Not Bidding-Not Interested
DE BIBB TRUCKING, INC	dbibbtrucking@yahoo.com	510	774-0013	510	313-0937	1/22/2015	8:22am	Left Message on De Bibb's Voicemail
DE LA TORRE TRUCKING LLC	delatorrerocks2@yahoo.com	530	795-3651	530	795-3657	1/22/2015	4:13am	Left Message
DERRICKSON PIKE, INC.	jspike@derricksonpike.com	935	336-4960			1/22/2815	8:25am	Left Message
DIAMOND D GENERAL ENGINEERING, INC.	sdefty@ddge.net	530	662-2042	530	662-6770	1/22/2815	8:26am	Spoke With Laura/Not Bidding-To Far
DILLARD ENVIRONMENTAL SERVICES	patriciad@dillardenv.com	925	634-6850	925	634-6858	1/22/2815	8:27am	Yes Will Be Bidding/Spoke With Jane
DM TRUCKING	dfmcampos@aol.com	714	392-8688	714	821-7860	1/22/2815	8:28am	Not Bidding-To Far/Spoke With Greg
DON GARCIA EXCAVATING & PAVING, INC.	dgarcia287@aol.com	530	577-0558	530	577-0233	1/22/2015	8:29am	Not Bidding-Not Interested/Spoke With Dana
DREAMBUILDER CONSTRUCTION CORP	alex.singh@dreambuildercorp.com	714	646-3697	714	646-3698	1/21/2015	4:30am	Left Message
DZC CONSULTING	dimitrazc@gmail.com	707	599-9842			1/22/2015	8:31am	Left Message
E E ELECTRIC, INC	eeelectric@earthlink.nes	909	819-7818	909	829-0118	3/22/2815	8:31am	Left Message
E-NOR INNOVATIONS INC.	ronnie@enortraffic.com	318	513-6209	318	513-6299	1/22/2815	8:33am	Not Bidding-Out Of Area/Spoke With Tonya
E. JASPER WRKG. (DEMO) & TRKG		323	754-9877	323	754-8558	1/22/2815	8:34am	Not Bidding-Not Interested/Spoke With Jennifer
EAGLE ENGINEERING AND CONSTRUCTION, INC	brooks.curds@att.net	650	367-8000	650	367-8282	1/32/2035	8:35am	Phone Is Off And Not Accepting Calls and Could Not Leave Message
EAR - ENVIRONMENTAL ASSESSMENT AND REMEDIATI	rpendurthi@earmanagement.com	951	324-8060	951	324-8061	1/22/2015	4:36am	Not Bidding-Not Sure Why Not Bidding/Spoke With Melissa
EAST BAY SIGN CO., INC.	christina@bordendecal.com	415	431-8882	415	432-9053	1/22/2015	8:44am	Not Bidding-Not Interested/Spoke With Christina
EDISON CONSTRUCTION, INC.	eci@lightspeed.net	661	366-6311	663	366-0204	1/22/2015	8:45am	Left Message on Justin's Voicemail
EMINENT ELECTRICAL	alex@eminentelectrical.com	650	245-8879	270	721-5845	1/22/2015	8:46am	Not Bidding-Not Interested/Spoke With John
ENTECH NORTHWEST INC.	MJONES@ENTECNNORTHWEST.COM	951	506-0055	951	506-0182	1/22/2815	8:47am	Left Message on General Voicemail Box
EAIC'S BACKHOE SERVICE		661	269-2222	661	269-2222	1/22/2815	8:48am	Left Message
ESD&C, INC.	sales@esdandc.com	650	766-2778	650	240-0413	1/22/2815	8:49am	Left Message
ESWPPP CONSULTANTS LLC	eswppp@hotmail.com	925	451-3337	925	956-7191	1/22/2035	8:50am	Left Message on Tim's Voicemail
EW CONSULTING, INC.	ejwconsulting@gmail.com	626	899-9992			1/22/2015	8:51am	Phone # is Disconnected
FANFA, INC.	dbgriffin@fanfainc.com	510	278-8410	510	178-3095	1/22/2015	8:52am	Not Bidding-Other Projects Going/Spoke With Don
FCS STRIPING, SERVING AND PAVING, INC.	inesseoane@fcs-ssp.com	925	373-6206	925	373-6208	1/22/2015	8:53am	Left Message
FLASH TRAFFIC, INC.	flashwbe@outlook.com	661	262-6003	663	262-6099	1/22/2815	4:54am	Phone Kept Ringing Could Not Leave Message
FLO-RITE ENGINEERS	floritestorm@gmail.com	408	982-7140	408	979-0360	3/22/2815	8:55am	Left Message
FOCON, INC	mseals@foconinc.com	518	465-6319	518	465-6356	1/22/2035	8:57am	Not Bidding-Not On Bid Schedule/Spoke With Yvette
FORCE TRAFFIC CONTROL, INC.	forcetraffic@earthlink.net	559	594-1062	559	594-1056	1/22/2015	8:58am	Spoke Whh Vern/Not Bidding-To Much Work
FRANK MEDINA GENERAL ENGINEERING CONTRACTOR	toni.medina@att.net	530	743-0744	530	743-9352	1/22/2015	4:59am	Yes Will Be Bidding/Spoke With Toni Medina
G & C EQUIPMENT CORP.	gene@gandccorp.com	310	515-6715	310	515-5046	1/22/2015	9:00am	Yes Will Be Bidding/Spoke With Cliff
G. W. PEOPLES CONTRACTING CO., INC.	gwpeoples@aol.com	182	488-7185	703	682-6804	1/22/2015	9:01am	Left Project Information With Answering Service
GECRO GOLF CONSTRUCTION, INC.	geckogconstruction@gmail.com	925	548-8723	925	533-7267	1/22/2815	9:82am	Left Message
GENERAL ENGINEERING CONSTRUCTION CO.	kelly.generalengineering@yahoo.com	925	769-5329			3/22/2815	9:83am	Phone # Is Disconnected And No Fax #
GERONIMO CONCRETE, INC.	geronimo_concrete@sbcglobal.net	323	225-2016	323	222-8212	1/22/2035	9:84am	Not Bidding-Don't Bid Caltrans/Spoke With Noel
GK CONSTRUCTION	kevinyip168@yahoo.com	518	928-3036	510	895-3888	1/22/1815	9:05am	Left Message
GLOBAL ROAD SEALING, INC	trila.grsi@yahoo.com	714	893-0845	714	893-0945	1/22/2015	9:06am	Caller Hung Up On Me Before I Could Finish To See If They Are Bidding
GSJ UTILITY SUPPLY & SERVICE	sandy@gsj-utility.com	562	404-3113	888	356-1250	1/22/2015	9:07am	Yes Will Be Bidding/Spoke With Kyle Peterson
GURMEL'S TRUCKING, INC	gurmeistrucking@yahoo.com	916	224-2825	916	689-6317	1/22/2015	9:08am	Left Message on Mel's Voicemail
HAR-AGAM, LLC DOA FRESNO TRANSFER	fresnotransfer@gmail.com	559	451-7047	559	272-0473	1/22/2015	9:09am	Left Message
HAVER TRANSPORT	havertransport@yahoo.com	925	766-4371	925	338-9394	1/22/2815	9:10am	Spoke With Heron/Not Bidding-Not Interested
HS TRUCKING	packhakh@yahoo.com	510	750-3335	201	353-8537	1/22/2435	9:11am	Spoke With Dodel/Might Bid-Requested RFP To Be E-mailed to packhakh@yahoo.com
HUNSAKER SAFETY & SIGN, INC.	estimating@hunsakersafety.com	559	255-7446	559	453-3290	1/22/1815	9:13am	Not Bidding-Not On Bid Schedule/Spoke With Saundra
INDUSTRIAL BATTERY SERVICES	ibsrecoder@aol.com	518	222-7719	518	412-5988	1/22/2035	9:15am	Phone Kept Ringing Could Not Leave Message
INTEGRITY REBAR PLACERS	info@integrityrebarplacers.com	951	696-6843	951	943-7772	1/22/2015	9:16am	Not Bidding-Out Of Scope Area/Spoke With Telly
INTERIOR DEMOLITION INC	maria@interiordemolition.net	818	249-4932	810	249-4937	1/22/2015	9:17am	Left Message on Rose Vargas's Voicemail

Follow up call log. Hwy 29 Napa Widening 04-259404 - Bid Date 1/28/15 @ 2:00 PM.

Firm/DBA Name	EMail	Phone Area Code	Phone Number	Fax Area Code	Phone Number	Date	Time Of Call	Notes/Response
INTERWEST PACIFIC, LTD.	jack@interwestpacific.com	858	259-2062	858	345-3737	1/22/2025	9:18am	Could Not Leave Message As Voicemail Box Is Not Setup
J.S. GARCIA ONSITE TRUCKING	jsgarcia21@yahoo.com	408	842-2367			1/22/2015	9:19am	Not Bidding-Not Interested/Spoke With Joe Garcia
JARELL HARRIS STRIPING SERVICES	jharrisstripingservices@hotmail.com	650	832-1171	650	832-1736	1/12/2015	9:20am	Left Message
JD TRUCKING COMPANY	randeldavis@att.net	510	935-7785	510	562-9675	1/22/2015	9:21am	Phone # Is Disconnected/Fax # Is A Private #
JEFF ROGERS TRUCKING, INC.	jeffrogerstrucking@gmail.com	209	464-0107	209	464-0108	1/22/2015	9:14am	Not Bidding-To Far/Spoke With Dorie
JM FIBER OPTICS, INC.	jrose@jmfiberoptics.com	909	618-3445	909	628-1990	1/22/1015	9:25am	Spoke With Marlene/Not Bidding-To Far
JOE GONZALEZ TRUCKING, LLC	joetaz48@gmail.com	916	835-1198	916	652-4605	1/22/2015	9:16am	Not Bidding-Other Projects Going/Spoke With Joe
JUS DUMPIN, LLC	glennglennbayless@yahoo.com	3co	946-6996	31D	639-4076	1/21/2025	9:28am	Left Message
K R C SAFETY CO. INC.	garyc@krcsafety.com	559	732-0393	559	732-2684	1/22/2015	9:29am	Spoke With Kasha/Not Bidding-Not On Bid Schedule
K.L.P.D., INC.	kk@kapadialighting.com	561	856-4400	561	856-441D	1/11/2015	9:31am	Phone & Fax # Is Disconnected
KAYLEN ENGINEERING, INC. DBA KAYLEN TRAFFIC CON	karen@imaginationmetals.com	559	299-2899			1/12/2015	9:32am	Left Message
KEISH ENVIRONMENTAL	rachael@keish-environmental.com	408	359-7248	408	477-2249	1/22/2015	9:33am	Left Message on Rachel Keish's Voicemail
KELLIE AVILA CONSTRUCTION SERVICES, INC	kellie@xssociatedtrafficsafety.com	805	461-1600	805	462-3613	1/22/2015	9:34am	Spoke With Corie/Yes Will Be Bidding
KILLGORE INDUSTRIES	killgoreind@earthlink.net	530	715-4863	510	548-3981	1/22/2015	9:35am	Could Not Leave Message As Voicemail Box Is Not Setup
KIONA LANDSCAPING	eguetzmacherjr@gmail.com	707	616-4340			1/22/2015	9:36am	Left Message
KITCHELL CONSTRUCTION, INC.	kitchellconstruction@gmail.com	209	667-1454	189	667-1101	1/22/2025	9:37am	Could Not Leave Message As Voicemail Box Is Full
KRT MANAGEMENT INC. DBA NORTHSTAR ENVIRONM	kathy.tweidt@northstarer.com	949	580-2800	949	580-2802	1/22/2015	9:18am	Spoke With Kathy/Not Bidding-Not Interested
LA FIRMA INC.	estimating@theswppfirm.com	805	748-8576	805	929-0501	1/22/2015	9:19am	Left Message
LAROC ENVIRONMENTAL	rosanna@larocenvironmental.com	780	533-1875	760	630-1875	1/21/2015	9:40am	Spoke With Rosanna/Not Bidding-Not Interested
LINDCO, INC	linda@redshift.com	833	751-7319	831	751-7322	1/12/2015	9:44am	Left Message
LMS TRANSPORT	orders@lms-transport.com	951	616-3828	953	685-3862	1/22/2015	9:45am	Yes Will Be aidding/Spoke With Damien
LNA CONCRETE STRUCTURES, INC.	agarcialna@aol.com	909	393-1493	909	393-9363	1/22/2015	9:46am	Not Bidding-Not Sure Why Not Bidding/Spoke With Yolanda
LODICO ACOUSTICS, LLC	dlodico@lodicoacoustics	303	720-2355			1/22/2015	9:47am	Not Bidding-Not DBE/Spoke WRh Dana
M & M TRUCKING	mandmtrucker@gmail.com	916	919-0847			1/22/2015	9:48am	Not Bidding-To Busy/Spoke With Matt
M & S ENVIRONMENTAL LANDSCAPES, INC	shelley@mandsenviro.com; michael@mandsenviro.com	530	241-1418	530	241-9647	3/22/2015	9:49am	Yes Will Be Bidding/Spoke With Michael
M J AVILA COMPANY, INC.	brucej@mjavila.com	559	846-7601	559	846-7610	1/22/2035	9:50am	Not Bidding-Looking At Other Projects/Spoke With Connie
M. HERNANDEZ CONSTRUCTION INC	mariano@hernandez-engineering.com	415	824-4733	415	824-4696	1/22/1015	9:51am	Spoke With Mike/Might Bid-Requested RFP To Be E-mailed to Mike@hernandez-engineering.com
MACHADO & SONS CONSTRUCTION, INC	mike@machadoandsons.com	289	632-5260	209	632-3963	1/12/2015	9:52am	Not Bidding-To Far/Spoke With Jenny
MAD STEEL INC.	madsteelinc@aol.com	909	592-3443	909	394-0724	1/22/2015	9:53am	Not Bidding-Out Of Area/Spoke With Diona
MANERI TRAFFIC CONTROL	mariamaneri@yahoo.com	953	695-5104	952	695-5105	1/21/2015	9:55am	Not Bidding-Not Sure Why Not Bidding/Spoke With Ottly
MASKELL PIPE & SUPPLY INC	salmab@maskellpipe.com	909	574-8662	909	574-8663	1/22/2015	9:56am	Spoke With Alex/Not Bidding-Not Sure Why Not Bidding
MC CULLOUGH CONSTRUCTION INC	donamccullough@mccullougheonstructioninc.com	707	825-1014	707	825-1769	1/22/2015	9:57am	Spoke With Ban/Not Bidding-Not Interested
MCAFEE TRANSPORTATION	mcafeetransportation@gmail.com	925	308-7780	925	308-7700	3/22/2825	9:58am	Left Message
MERCADO YRUCKING	mercadotrk@yahoo.com	510	517-4297	518	245-3803	1/22/2015	9:59am	Yes Will Be Bidding/Spoke With Alejandro
METCO	c.martinez@metco-usa.com	425	455-9922	415	455-9960	1/22/2025	10:00am	Left Message
MIRUS LANDSCAPE ARCHITECTURE	info@mirus-la.com	530	302-3495			1/22/2015	18:01am	Left Message on Celine Livinggoods Voicemail
MLE ENVIRONMENYAL TECHNOLOGIES, INC.	umuniz@charter.net	909	989-7192	909	989-4791	1/22/2015	20:02am	Not Bidding-Environmental Firm/Refused To Give Name
MONROE CONSTRUCTION SALES	juliemonroe76@live.com	289	484-6659			1/22/2015	3B:03am	Spoke With Julie/Not Bidding-Not Interested
MOYHERLODE CONCRETE CONSTRUCTION	motherlodeconcrete@att.net	209	223-2663	209	367-1887	1/22/2015	10:04am	Left Message
MRCI, INC.	mrci@mrci.biz	559	352-2048			1/22/2015	10:05am	Left Message on Zeta Williams Voicemail
MV CONSTRUCTION, INC.	valdez05@gmail.com	209	756-5936	559	357-0851	1/22/2015	11:22am	Left Message
N B G CONSTRUCTION SERVICES	onichols_nbgcs@cox.net	949	283-5757	949	589-6897	1/22/2815	12:23am	Not Bidding-Not Interested/Spoke With Alan
NAM YRUCKING	TRANQUANGNHAN@ICLOUD.COM	916	826-9644			1/22/2015	11:31am	Not Bidding-Not Interested/Spoke With Nam
NATURAL INVESTIGAYIONS COMPANY, LLC	Cindy@naturalinvestigations.com	916	765-9201			2/22/2025	11:32am	Spoke With Cindy/Not Bidding-Not Enough Staff Availability
NEWLAND ENTITIES, INC	rcervantes@newlandentities.com	520	755-1178	530	674-0756	1/22/2015	11:33am	Left Message on Robert Cervantes Voicemail
NIELSOH CONSTRUCTION	dnielson@nielsoninc.com	707	253-8774	707	253-0131	1/22/2015	11:34am	Not Bidding-Not On Bid Schedule/Spoke With Tammy
NITTA EROSION CONTROL	nittaec@gmail.com	916	652-7459	916	651-4376	1/22/2015	21:35am	Spoke With Valerie/Yes Will Be Bidding
NOISE EXPERT, LLC	beth@noiseexpert.com	480	332-9325			1/12/2015	11:36am	Spoke With Beth/Not Bidding-Censulting Group

Follow up call log. Hwy 29 Napa Widening 04-259404 - Bid Date 1/28/15 @ 2:00 PM.

Firm/DBA Name	EMail	Phone Area Code	Phone Number	Fax Area Code	Phone Number	Date	Time Of Call	Notes/Response
ONE TIME UTILITY SALES, INC	brian@enetimeutility.com	714	953-5700	714	953-5728	2/22/2815	11:37am	Spoke With Alonso/Might Bid-Requested RFP To Be E-mailed to brian@enetimeutility.com
P. A. WILSON, INC.	pawilsoninc@gmail.com					1/22/2015	11:38am	No Phone & Fax #
PAPILLON BUILDERS	jsellers@papillonbuilders.com	916	580-7019	888	727-7270	1/22/2015	21:39am	Spoke With Jo Ellen/Not Bidding-To Busy
PARADIGM CONSTRUCTION	steve@paradigmbuilt.com	916	271-2623	916	714-6520	1/22/2015	11:40am	Left Message on Steve May's Voicemail
PARMEYER GENERAL ENGINEERS & SERVICES, INC	parmeter@parameterges.com	707	566-7437	787	566-7437	1/21/2015	11:41am	Could Not Leave Message As It Went Straight To A Fax Line
PC&N CONSTRUCTION, INC	cplum@pcnconstructioninc.com	925	634-4567	925	634-4339	1/22/2815	11:42am	Could Not Leave Message As Mailbox Is Not Setup
PROFESSIONAL CONCRETE SAWING INC.	davidscott@gvni.com; cell 510-537-3781	209	722-2226	209	712-2127	1/22/2815	11:43am	Left Message
PRUITT TRUCKING, INC.	pruitttruckinginc@hotmail.com	626	644-1236	626	398-5551	2/22/2e25	11:44am	Could Not Leave Message As Mailbox Is Full
PVF SALES	andrick@pvfsales.com	562	623-9999	561	613-0909	1/21/2015	11:45am	Not Bidding-Not Sure Why Not Bidding/Spoke With Tiny
QUALITY HYDROSEEDING & RESTORATION	poundxtene@mac.com	760	789-8040	760	789-5168	1/12/2815	11:46am	Not Bidding-Not Interested/Spoke With Cynthia Poundstone
QUIMU CONTRACTING, INC.	quimu@sbcglobal.net	707	693-0289	707	678-8384	1/22/2015	11:47am	Left Messxge
R. E. SERRANO INC.	ricky@reserrxne.com	925	957-8184	925	957-8121	1/21/2015	11:48am	Left Message
RODGERS CONST. & ENGINEERING CO., INC	rcande@pacbell.net	209	464-5780	209	464-5701	1/12/20E5	21:49am	Left Message
RUPERT CONSTRUCTION SUPPLY, LP	karen@rupertsupply.com	915	119-5577	916	673-9737	1/22/20E5	11:50am	Spoke With Karen/Might Bid-Still Looking At Project
RUSSELL CRESS CO., INC.	rdcress@frontiernet.net	845	783-4504	845	783-4504	1/22/2015	11:5Eam	Phone & Fxx # Is Disconnected
S KWOK ENGINEERS, INC.	seng@skwokengineers.com	518	220-9017	888	733-1360	1/22/2815	11:52am	Spoke With Singh/Yes Will Be Bidding
SAM'S EQUIPMENT & SUPPUES	samsequipment@comcast.net	559	252-0354	559	151-1129	2/22/2815	11:53xm	Spoke With Courtney/Yes Will Be Bidding
SAN DIEGO BAY AREA ELECTRIC, INC.	bev@bayareaelectric.com	858	748-2060	858	748-6012	1/22/2815	11:54am	Left Message
SAN FRANOSCO PIPE & TUBE BENDING, INC.	liz@sftubebending.com	510	785-9148	528	785-0466	1/11/2015	12:55am	Net Bidding-Net Interested/Spoke With Lorena
SAN JOSE TRANSPORT	Jim@sanjosetranspert.com	408	848-4441	408	848-1774	1/22/2015	11:56ant	Not Bidding-Out Of Range/Spoke With Jose
SCHOTKA CONSTRUCTION INC	dschotka@aol.com	707	165-6977	707	165-6856	1/22/2015	11:57am	Left Message
SEAPORT LIGHTING, INC.	infe@seaportlighting.com	760	730-5906	866	265-2547	1/11/2015	11:58am	Left Message
SITEWORKS CONSTRUCTION, INC	kdesena@linkzene.com	925	184-1437	925	256-8357	1/22/20E5	11:59am	Left Message on Kent Desena's Voicemail
SJO CONSTRUCTION INC.	sjdconst@yahoo.com	109	847-8939	209	847-0169	2/22/2e15	21:00pm	Not Bidding-Don't Bid In Yhat Area/Spoke With Erica
SOUTH COAST SWEEPING, INC.	kssouthcoast@roadrunner.com	760	535-6800	760	731-6026	1/22/2825	12:01pm	Not Bidding-Not Interested/Spoke With Kim
SOLIZA CONSTRUCTION INC		559	747-7100	559	747-7181	1/22/2815	12:02pm	Net Bidding-Not On Bid Schedule/Spoke Whh Eva
STAYEWIDE STRIPES, INC	dawn@statewidestripes.com	858	560-6887	858	560-0158	1/22/2015	E1:83pm	Not Bidding-Hot Bidding Ne Caltrans/Spoke With Keira
STONY CREEK GEHERAL EHGINEERIHG	luke@scgeinc.com	530	526-3191	530	988-5091	1/11/2015	12:84pm	Left Message
STORMWATER SPECIALISTS IHC	Mary@xtermwaterspecialists.com	926	130-0378	9E6	405-4180	1/11/2015	12:85pm	Left Message on Mary's Voicemail
SUDDEN SAM'S TRUCKING	suddensamstrk@aol.com	510	385-8594	510	272-9575	1/22/20E5	12:06pm	Speke With Samuel/Might Bid-Still Looking At Project
SUN AN8 SUH INDUSTRIES, INC	dsun@sunindustriesinc.com	714	220-5141	714	210-5149	1/22/2815	12:07pm	Left Message en Deborah's Voicemail
SUPERIOR HYDRO-SEEDING	morgan@superiorhydroseeding.net	832	763-1811	831	763-2013	1/22/2e15	21:08pm	Spoke Whh Josh/Yes Will Be Bidding As A Sub
SUSTAINABLE BLISINESS PARTNERSHIPS, LLC.	dianadahm@yahoo.com	714	300-8036			1/22/2825	11:09pm	Left Message on Diana's Voicemail
TRAFFIC CONYROL PROS	estimating@tcpros.net	915	170-4580			1/12/2815	12:10pm	Left Message in Generxl Voicemail Boa
TRAFFIC ENFORCEMENT SOLUTIOHS	trafficenforcementsolutions@gmail.com	559	392-6050	558	323-4269	1/22/1815	E1:11pm	Left Message en Brenda Crux's Voicemail
YRAFFIC LOOPS CRACKFILLING, INC	trafficloops@sbcglobal.net	724	520-4026	714	510-4027	1/11/2015	11:12pm	Not Bidding-Not Interested/Spoke With Lan
TRI-VALLEY CONTRACTIHG, IHC.	landy@trivalleystriping.com	925	787-1003	888	872-4450	1/21/2015	11:13pm	Left Message on Landie's Voicemail
TRILIMPN GEO-SYNTHETICS, IHC.	mccaa@triumphgeo.com	714	237-15SO	714	237-1549	1/22/2015	11:E4pm	Spoke With Mark/Might Bid-Still Looking At Project
YRLIE CHAMPIONS INC.	TCI@TRUECHAMPIONS.NET	619	276-6999	619	176-8783	1/22/2015	12:15pm	Hot Bidding-Hot Sure Why Not Bidding/Spoke With Kristi
TUCKER TECHHOLOGY IHC	frank@tuckertech.com	510	836-0412	510	836-1625	1/22/2015	12:16pm	Left Message on Frank Tucker Sr Voicemail
TULLY CONSULTING GROUP	robintully8@gmail.com	707	693-2926	707	471-0318	1/22/2815	22:17pm	Spoke Whh Kaitlyn/Yes Will Be Bidding
TYRRELL RESOURCES, INC.	tyrrellresources@sbcglobal.net	530	243-8733	530	24E-8975	1/22/2815	12:28pm	Left Message
U.S. CONCRETE CONSTRUCTION, INC	les@us-concrete.net	661	159-3522	661	799-1038	1/22/2015	12:20pm	Spoke With Theresa/Net Bidding-Not On Bid Calender
UOBE STEEL	udbest.eel2811@gmail.com	952	529-3359	951	124-9797	1/11/2025	12:21pm	Left Message
UGE & ECS, INC.	nancy@ugeecs.com	213	625-1016	310	862-6879	1/22/2015	12:22pm	Speke Whh Nancy/Yes Will Be Bidding
ULTRASYSTEMS ENVIRONMENTAL INC	jemerson@ultrasystems.com	949	788-4901	949	788-4901	1/12/2015	11:23pm	Could Not Leave Message As It Went Straight To A Fax Line
UMA HINMAN COHSULTING	uhinman@comcast.net	916	813-0818			1/22/2015	11:24pm	Speke With Uma/Not Bidding-To Busy
UNICO ENGINEERING, INC.	cesar@unicoengineering.com	530	903-9023			1/22/2015	11:25pm	Left Message en Ceaser's Voicemail

Follow up call log. Hwy 29 Napa Widening 04-259404 - Bid Date 1/28/15 @ 2:00 PM.

Firm/DBA Name	EMail	Phone Area Code	Phone Number	Fax Area Code	Phone Number	Date	Time Of Call	Notes/Response
UNITED TRAFFIC SERVICES & SUPPLY, INC.	dora@unitedtraffic.net	626	961-5736	818	961-4746	1/22/2015	12:26pm	Not Bidding-To Far/Spoke With Dora
UWA ELECTRIC CO.	uwaelectric@gmail.com	510	562-4266	510	562-3453	1/22/2025	12:27pm	Could Not Leave Message As Mailbox Is Full
V A P CONSTRUCTION INC	vapconstructioninc@gmail.com	714	253-3270	714	551-9420	1/22/2015	12:28pm	Left Message
VALLEY ILLUMINATORS	valley@zipcon.com	253	833-3016	253	735-5414	1/21/2015	12:29pm	Not Bidding-Only Bid Airports/Spoke With Polly
VALVERDE CONSTRUCTION, INC	joev@valverdeconst.com	562	906-1826	562	906-1918	1/22/2015	32:30pm	Not Bidding-Not Interested/Spoke With Paula
VERIDICO GROUP, INC	vida.wright@veridicogroup.com	916	865-4170	916	865-4174	1/22/2015	12:31pm	Left Message
VINTAGE PAVING COMPANY, INC.	edc@vintagepavingco.com	530	795-0132	530	795-5734	1/22/2015	11:32pm	Yes Will Be Bidding/Spoke With Tim
VISUAL TERRAIN INC	DAVIDG@VISUALTERRAIN.NET	661	775-7758	661	775-7708	1/22/2015	12:33pm	Spoke With Lisa/Not Bidding-Out Of Scope Of Work
VT ELECTRIC, INC.	tony@vtelectric.net	909	985-1755	909	985-8186	1/22/2015	12:34pm	Not Bidding-To Far/Spoke With Ariana
WATEARTH, INC.	jwalker@watearth.com	877	302-2084	800	539-3774	1/22/2015	32:35pm	Might Bid-Still Looking At Project/Spoke With Pamela
WATER COMPONENTS & BUILDING SUPPLY, INC	jane@watercomponents.com	415	451-0133	415	451-2827	1/21/2015	12:36pm	Left Message on Kylie's Voicemail
WESTERN TRAFFIC SUPPLY, INC.	eibanez@westerntraffic.com	925	249-3854	925	249-1863	1/22/2015	12:37pm	Yes Will Be Bidding/Spoke With Kelly
YOLANDA'S CONSTRUCTION ADMINISTRATION & TRAF	yolandasconst.mtc@att.net	415	647-2682	415	647-2683	1/22/2015	12:38pm	Yes Will Be Bidding/Spoke With Ruben
ZACHARY TAYLOR	tatumbarbara@sbcglobal.net	916	417-0803	209	521-7701	1/22/2015	12:39pm	Left Message

Tristen Davis

om: Romy Beltran <udbest.eel2011@gmail.com>
ent: Monday, January 19, 2015 6:30 AM
To: Tristen Davis
Subject: Re: RFP - Hwy 29 Napa Widening 04-259404 - 1/28/15 2PM

Sorry not bidding. Thank you.
On Fri, Jan 16, 2015 at 4:05 PM, Gordon N. Ball, Inc. <tdavis@ballconco.com> wrote:

Having trouble viewing this email? Click here

Gordon N. Ball, Inc.

Dear ROMEO BELTRAN,

Project Name:	Hwy 29 Road Widening
Location:	Napa, CA
Specification:	Caltrans 04-259404
EE:	$2,960,000
Bid Date:	January 28, 2015 @ 2:00 PM

To All Subcontractors and Suppliers:

Gordon N. Ball, Inc. is seeking certified **DBE** firms, and other subcontractors and suppliers for the above referenced project. We encourage the participation of Disadvantaged, Minority and Women owned enterprises.

BID ITEMS

Gordon N. Ball, Inc. welcomes quotes from subs and suppliers on complete or partial portions of work for all phases including (but not limited to) the following:

LEAD COMPLIANCE PLAN, CONSTRUCTION AREA SIGNS, TRAFFIC CONTROL SYSTEM, TEMP TRAFFIC STRIPE & MARKINGS, TEMP CRASH CUSHION, PREP SWPPP, RAIN EVENT ACTION PLAN, STORM WATER SAMPLING & ANALYSIS, TEMP EROSION CONTROL, NOISE MONITORING, COLD PLANE AC, CLEAR & GRUB, IMPORT BORROW, EROSION CONTROL, CLASS 4 AGG BASE, HMA SUPPLY & PLACEMENT, AC DIKE, JOINTED PC PAVEMENT, REBAR, ROADSIDE SIGNS, PIPE SUPPLY, RSP, MBGR, STRIPING AND MARKING, LIGHTING AND TRUCKING.

PLANS, SPECS & BID ASSISTANCE

Having trouble viewing this email? Click here

Gordon N. Ball Inc.
General Engineering Contractors

Gordon N. Ball, Inc.

Dear Tristen,

Project Name:	Hwy 29 Road Widening
Location:	Napa, CA
Specification:	Caltrans 04-259404
EE:	$2,960,000

Revised Bid Date: February 18,2015 @ 2:00 PM

To All Subcontractors and Suppliers:

Gordon N. Ball, Inc. is seeking certified **DBE** firms, and other subcontractors and suppliers for the above referenced project. We encourage the participation of Disadvantaged, Minority and Women owned enterprises.

BID ITEMS

Gordon N. Ball, Inc. welcomes quotes from subs and suppliers on complete or partial portions of work for all phases including (but not limited to) the following:

LEAD COMPLIANCE PLAN, CONSTRUCTION AREA SIGNS, TRAFFIC CONTROL SYSTEM, TEMP TRAFFIC STRIPE & MARKINGS, TEMP CRASH CUSHION, PREP SWPPP, RAIN EVENT ACTION PLAN, STORM WATER SAMPLING & ANALYSIS, TEMP EROSION CONTROL, NOISE MONITORING, COLD PLANE AC, CLEAR & GRUB, IMPORT BORROW, EROSION CONTROL, CLASS 4 AGG BASE, HMA SUPPLY & PLACEMENT, AC DIKE, JOINTED PC PAVEMENT, REBAR, ROADSIDE SIGNS, PIPE SUPPLY, RSP, MBGR, STRIPING AND MARKING, LIGHTING AND TRUCKING.

PLANS, SPECS & BID ASSISTANCE

Plans and specifications may be viewed at Gordon N. Ball's office by appointment only or can be viewed and downloaded at no cost at the following website:

http://www.dot.ca.gov/hq/esc/oe/project_ads_addenda/04/04-259404/

Gordon N. Ball, Inc. is available to assist via phone or in person in helping to ensure you have access to plans, specs, resources to prepare a sub-bid, to develop economically feasible packages to bid on and for assistance with understanding the schedule of work in this project. Please do no hesitate to contact our estimating staff with any questions or

requests.

BONDING & INSURANCE ASSISTANCE

100% Performance and Payment bonds with a surety company subject to approval of Gordon N. Ball are required of subcontractors for this project. GNB will pay bond premium up to 1.5%. Subcontractors will be required to abide by terms and conditions of the AGC Master Labor Agreements and to execute an agreement utilizing the latest SCCI Long Form Standard Subcontract incorporating prime contract terms and conditions: including payment provisions.

QUESTIONS & BID SUBMISSION

Questions regarding the bid should be directed to estimating@ballconco.com. All bids should be faxed to (925) 838-0814 or emailed to estimating@ballconco.com prior to 1:00 PM on the date of the bid.

PLEASE RESPOND TO THE ITEMS BELOW (VIA EMAIL OR FAX)

Telephone:_____ **Fax:**_____

Certification Type:_____ **Certifying Agency:**_____

Contact Person Name:_____ **Date:**_____

CONTRACTOR NAME:_____

BIDDING:_____ **NOT BIDDING:**_____

Thank you in advanced for your time.

Tristen Davis
Gordon N. Ball, Inc.

Forward email

SafeUnsubscribe

This email was sent to tdavis@ballconco.com by tdavis@ballconco.com |
Update Profile/Email Address | Rapid removal with SafeUnsubscribe™ | Privacy Policy.

Trusted Email from ConstantContact
Try it FREE today.

Gordon N. Ball, Inc. | 333 Camille Avenue | Alamo | CA | 94507

Constant Contact

Print Report

Gordon N. Ball, Inc.
Email Statistics
2/23/2015

Email Name: RFP - Hwy 29 Napa Widening 04-259404 - REVISED BID DATE 2/18
Template: Survey - Survey Invitation
Lists: 15G005 Hwy 29 Widening 04-259404

Email Run History

Sending Type	Sent	Run Date	Status
Original Send	197	1/26/2015	Successfully Sent

Email Stats

Sent	Beunces	Spam Reports	Opt-outs	Opens	Clicks	Forwards
197	7.1% (14)	0	0.5% (1)	30.6% (56)	1.8% (1)	0

Click-through Stats

Email Link	Unique Click-throughs	Click-threugh Distribution
http://www.dot.ca.gov/hq/esc/oe/project_ads_addenda/04/04-259404/	1	100.0%
Total Click-throughs	1	100%

Social Stats

Page Views	Share	Send	Like	Twitter	LinkedIn	(Other)
0	0	0	0	0	0	0

Print Report

Reports > RFP - Hwy 29 Napa Widening 04-259404 - REVISED BID DATE 2/18

View: RFP - Hwy 29 Napa Widening 04-259404 - REVISED BID DATE 2/18

Search

My Reports

Sent (197)

Opened (56)

Clicked (1)

Spam (0)

Bounced (14)

Unsubscribed (1)

Did Not Open (127)

197
Sent Emails

93% Delivery rate

92% Your Average Increase this

Compare against your industry Select an industry

197 Emails *Select contacts to organize...*

	Name	Email	Date/Time (PST)
January 2015			
	KEVIN GILLIAM	cadirtco@sbcglobal.net	1/26/2015 1:40pm
	LUIS M. ALLENDE	luis@abslconstruction.com	1/26/2015 1:40pm
	GEORGETTE MC CLAIN	email@acdike.com	1/26/2015 1:40pm
	DENI SMITH	deni@sti.com	1/26/2015 1:40pm
	DARNELL WILLIAMS	actiontruckingent@yahoo.com	1/26/2015 1:40pm
	KIMBERLY PATZ	kimberlypatz@adanta-inc.com	1/26/2015 1:40pm
	JUAN I. BAEZ	jibaez@advgeosolutions.com	1/26/2015 1:40pm
	DEBBIE HUNSAKER	debbieh@alertolite.com	1/26/2015 1:40pm
	RUSSELL ROBERTSON	rusty@steelplacers.com	1/26/2015 1:40pm

☐	JESUS AMEZCUA	chuchinz79@yahoo.com	1/26/2015 1:40pm
☐	DOUG BLACKSHER	dougblacksher@aol.com	1/26/2015 1:40pm
☐	KEVIN BAO PHAN	kevinphan@amlandcorp.com	1/26/2015 1:40pm
☐	NICOLE KOPREK	tomkoprek@yahoo.com	1/26/2015 1:40pm
☐	PATTI AUSTIN	paustin@austin-enterprise.com	1/26/2015 1:40pm
☐	KELLY AVILA	kavila@avisoninc.com	1/26/2015 1:40pm
☐	SANDRA ROCIO HERNANDEZ	rocio@azulworks.com	1/26/2015 1:40pm
☐	AUTUMN MEADOW	baretro@yahoo.com	1/26/2015 1:40pm
☐	JIM LAU	lgalimba@bayarealightworks.com	1/26/2015 1:40pm
☐	SANJAYA MISHRA	sanjay@baylinc.com	1/26/2015 1:40pm
☐	VICTOR VILLARD	vvillard@bgi1.com	1/26/2015 1:40pm
☐	LEONARDO BLANCO	lawym2004@aol.com	1/26/2015 1:40pm
☐	JAMES L. WASHINGTON	wkba@aol.com	1/26/2015 1:40pm
☐	MICHAEL J. BURKE	burkebid@gmail.com	1/26/2015 1:40pm
☐	FLOYD D. JR. HARRIS	xyfloyd@aol.com	1/26/2015 1:40pm
☐	SHELLEY AVILA	shelleya@calvalleyconstruction.com	1/26/2015 1:40pm
☐	STERLING THOMAS CARTER	cartertom56@yahoo.com	1/26/2015 1:40pm
☐	CINDY BALES	airbears@balesengineering.com	1/26/2015 1:40pm
☐	JEAN CIRIMELE	jcirimele@cirimeleelectric.com	1/26/2015 1:40pm
☐	ADOLFO GARCIA	communitytreeservice320@gmail.com	1/26/2015 1:40pm
☐	ELISA ROBINSON	elisa@cas-tc.com	1/26/2015 1:40pm
☐	JIM GARCIA	contechg@gmail.com	1/26/2015 1:40pm
☐	CHARLES E. HENDERSON JR.	cooks_son@mail.com	1/26/2015 1:40pm
☐	SANDRA CROOKS	crookstrucking@sbcglobal.net	1/26/2015 1:40pm
☐	DEARTEMUS BIBB	dbibbtrucking@yahoo.com	1/26/2015 1:40pm
☐	LAURA DEFTY	sdefty@ddge.net	1/26/2015 1:40pm
☐	PATRICIA DILLARD	patriciad@dillardenv.com	1/26/2015 1:40pm
☐	GREG CAMPOS	dfmcampos@aol.com	1/26/2015 1:40pm

☐	ANURAG SINGH	alex.singh@dreambuildercorp.com	1/26/2015 1:40pm
☐	HENRY ESCAJEDA	eeelectric@earthlink.net	1/26/2015 1:40pm
☐	RONNIE JONES	ronnie@enortraffic.com	1/26/2015 1:40pm
☐	RAVINDRA PENDURTHI	rpendurthi@earmanagement.com	1/26/2015 1:40pm
☐	CHRISTINA LAU	christina@bordendecal.com	1/26/2015 1:40pm
☐	CATHY RAMEY	eci@lightspeed.net	1/26/2015 1:40pm
☐	ALEX TONG	alex@eminentelectrical.com	1/26/2015 1:40pm
☐	ED NEVES	sales@esdandc.com	1/26/2015 1:40pm
☐	TIMIRBARAN MEHTA	eswppp@hotmail.com	1/26/2015 1:40pm
☐	JOSEPH FANFA	dbgriffin@fanfainc.com	1/26/2015 1:40pm
☐	INES SEOANE	inesseoane@fcs-ssp.com	1/26/2015 1:40pm
☐	VITINA MANDELLA	floritestorm@gmail.com	1/26/2015 1:40pm
☐	MICHAEL SEALS	mseals@foconinc.com	1/26/2015 1:40pm
☐	ROSEMARY STIMPEL	forcetraffic@earthlink.net	1/26/2015 1:40pm
☐	FRANK MEDINA	toni.medina@att.net	1/26/2015 1:40pm
☐	GENE HALE	gene@gandccorp.com	1/26/2015 1:40pm
☐	KEIKO FREDERICK	geckogconstruction@gmail.com	1/26/2015 1:40pm
☐	KELLY ORTIZ	kelly.generalengineering@yahoo.com	1/26/2015 1:40pm
☐	KEVIN YIP	kevinyip168@yahoo.com	1/26/2015 1:40pm
☐	TRI LA	trila.grsi@yahoo.com	1/26/2015 1:40pm
☐	GURMEL SINGH	gurmelstrucking@yahoo.com	1/26/2015 1:40pm
☐	RANDEEP JOHAL	fresnotransfer@gmail.com	1/26/2015 1:40pm
☐	JAGPAL SINGH	packhakh@yahoo.com	1/26/2015 1:40pm
☐	DEBBIE L. HUNSAKER	estimating@hunsakersafety.com	1/26/2015 1:40pm
☐	ELIZABETH RECORDER	ibsrecoder@aol.com	1/26/2015 1:40pm
☐	KENNETH ROBERT NEGRETE	info@integrityrebarplacers.com	1/26/2015 1:40pm
☐	GEORGE MOLINA	maria@interiordemolition.net	1/26/2015 1:40pm
☐	null null	jsgarcia21@yahoo.com	1/26/2015 1:40pm

☐	RANDALL DAVIS	randeldavis@att.net	1/26/2015 1:40pm
☐	DOREEN LINDA ROGERS	jeffrogerstrucking@gmail.com	1/26/2015 1:40pm
☐	JOE GONZALEZ	joetaz48@gmail.com	1/26/2015 1:40pm
☐	GLENN BAYLESS	glennglennbayless@yahoo.com	1/26/2015 1:40pm
☐	GARY CASTRO	garyc@krcsafety.com	1/26/2015 1:40pm
☐	KAREN JOHNSTON	karen@imaginationmetals.com	1/26/2015 1:40pm
☐	null null	rachael@keish-environmental.com	1/26/2015 1:40pm
☐	KELLIE AVILA	kellie@associatedtrafficsafety.com	1/26/2015 1:40pm
☐	KEITH KILLGORE	killgoreind@earthlink.net	1/26/2015 1:40pm
☐	ERNIE GRUETZMACHER JR.	egruetzmacherjr@gmail.com	1/26/2015 1:40pm
☐	MICHAEL KITCHELL	kitchellconstruction@gmail.com	1/26/2015 1:40pm
☐	VICENTE C. BRAVO	estimating@theswpppfirm.com	1/26/2015 1:40pm
☐	LINDA KAY KERLEE	linda@redshift.com	1/26/2015 1:40pm
☐	HELIODORO GARCIA	agarcialna@aol.com	1/26/2015 1:40pm
☐	MATTHEW GUY COMACH	mandmtrucker@gmail.com	1/26/2015 1:40pm
☐	MARY JO AVILA	brucej@mjavila.com	1/26/2015 1:40pm
☐	Hernandez, MARIANO HERNANDEZ	mariano@hernandez-engineering.com	1/26/2015 1:40pm
☐	ALBERT DOMINGUEZ	madsteelinc@aol.com	1/26/2015 1:40pm
☐	MARIA MANERI	mariamaneri@yahoo.com	1/26/2015 1:40pm
☐	REREGINAL MCAFEE	mcafeetransportation@gmail.com	1/26/2015 1:40pm
☐	ALEJANDRO MERCADO	mercadotrk@yahoo.com	1/26/2015 1:40pm
☐	CHRISTOPHER MARTINEZ	c.martinez@metco-usa.com	1/26/2015 1:40pm
☐	CELINE LIVENGOOD	info@mirus-la.com	1/26/2015 1:40pm
☐	VICTOR MUNIZ	vmuniz@charter.net	1/26/2015 1:40pm
☐	GLENN FOSTER, JR.	motherlodeconcrete@att.net	1/26/2015 1:40pm
☐	MANUEL VALDEZ	valdez05@gmail.com	1/26/2015 1:40pm
☐	CINDY J. ARRINGTON	cindy@naturalinvestigations.com	1/26/2015 1:40pm

☐	LAURA BILLS	nittaec@gmail.com	1/26/2015 1:40pm
☐	ROBERT CERVANTES	rcervantes@newlandentities.com	1/26/2015 1:40pm
☐	PATRICK ALLEN WILSON	pawilsoninc@gmail.com	1/26/2015 1:40pm
☐	JO ELLEN SELLERS	jsellers@papillonbuilders.com	1/26/2015 1:40pm
☐	STEVEN MAYS	steve@paradigmbuilt.com	1/26/2015 1:40pm
☐	CHRISTI PLUM	cplum@pcnconstructioninc.com	1/26/2015 1:40pm
☐	LAWRENCE PRUITT	pruitttruckinginc@hotmail.com	1/26/2015 1:40pm
☐	CYNTHIA D POUNDSTONE	poundstone@mac.com	1/26/2015 1:40pm
☐	MIGUEL QUIROZ	quimu@sbcglobal.net	1/26/2015 1:40pm
☐	RICKY SERRANO	ricky@reserrano.com	1/26/2015 1:40pm
☐	DAN F. RODGERS	rcande@pacbell.net	1/26/2015 1:40pm
☐	KAREN WONNENBERG	karen@rupertsupply.com	1/26/2015 1:40pm
☐	RUSSELL CRESS	rdcress@frontiernet.net	1/26/2015 1:40pm
☐	HOY SENG KWOK	seng@skwokengineers.com	1/26/2015 1:40pm
☐	DENNIS P. PHILLIPS	bev@bayareaelectric.com	1/26/2015 1:40pm
☐	JAMES VERGARA	jim@sanjosetransport.com	1/26/2015 1:40pm
☐	DIANE SCHOTKA	dschotka@aol.com	1/26/2015 1:40pm
☐	KENT DESENA	kdesena@linkzone.com	1/26/2015 1:40pm
☐	SANDRA CUNNINGHAM	sjdconst@yahoo.com	1/26/2015 1:40pm
☐	KIM SARMIENTO	kssouthcoast@roadrunner.com	1/26/2015 1:40pm
☐	DAVID BRILHANTE	dawn@statewidestripes.com	1/26/2015 1:40pm
☐	LUKE ANDREWS	luke@scgeinc.com	1/26/2015 1:40pm
☐	MARY A LARSEN	mary@stormwaterspecialists.com	1/26/2015 1:40pm
☐	SAMUEL JOHNSON	suddensamstrk@aol.com	1/26/2015 1:40pm
☐	CARLA ALVES	morgan@superiorhydroseeding.net	1/26/2015 1:40pm
☐	BRENDA CRUZ	trafficenforcementsolutions@gmail.com	1/26/2015 1:40pm
☐	FRANK TUCKER	frank@tuckertech.com	1/26/2015 1:40pm
☐	ROBIN TULLY	robintully8@gmail.com	1/26/2015 1:40pm
☐	CHERYL TYRRELL	tyrrellresources@sbcglobal.net	1/26/2015 1:40pm

☐	ROMEO BELTRAN	udbest.eel2011@gmail.com	1/26/2015 1:40pm
☐	NANCY ESPIE-UNDERWOOD	nancy@ugeecs.com	1/26/2015 1:40pm
☐	CESAR MONTES DE OCA	cesar@unicoengineering.com	1/26/2015 1:40pm
☐	DORA PINA	dora@unitedtraffic.net	1/26/2015 1:40pm
☐	SAMUEL OGHOGHO	uwaelectric@gmail.com	1/26/2015 1:40pm
☐	ARVIND PRASAD	vapconstructioninc@gmail.com	1/26/2015 1:40pm
☐	JOE A. VALVERDE	joev@valverdeconst.com	1/26/2015 1:40pm
☐	EDWARD CARBAHAL	edc@vintagepavingco.com	1/26/2015 1:40pm
☐	TONY T. TRAN	tony@vtelectric.net	1/26/2015 1:40pm
☐	EDWARD IBANEZ	eibanez@westerntraffic.com	1/26/2015 1:40pm
☐	YOLANDA JONES	yolandasconst.mtc@att.net	1/26/2015 1:40pm
☐	ZACHARY TAYLOR	tatumbarbara@sbcglobal.net	1/26/2015 1:40pm
☐	SAMUEL CALLISON	samsequipment@comcast.net	1/26/2015 1:40pm
☐	CISSY MCCAA	mccaa@triumphgeo.com	1/26/2015 1:40pm
☐	ELIZA JANE WHITMAN	ejwconsulting@gmail.com	1/26/2015 1:40pm
☐	UMA HINMAN	uhinman@comcast.net	1/26/2015 1:40pm
☐	BOB E. SALAZ	bsalaz@bertsalasinc.com	1/26/2015 1:40pm
☐	EDWARD ANDRICK TANCIOCO	andrick@pvfsales.com	1/26/2015 1:40pm
☐	BERNARD M. BARRY	bbarry@barrytechnologies.com	1/26/2015 1:40pm
☐	EMY CASTANEDA	info@cesprolighting.com	1/26/2015 1:40pm
☐	JOSUE PRADA	tony@dlineconstructors.com	1/26/2015 1:40pm
☐	DIMITRA ZALARVIS-CHASE	dimitrazc@gmail.com	1/26/2015 1:40pm
☐	MICHELLE A. JONES	mjones@entechnorthwest.com	1/26/2015 1:40pm
☐	NATALIE VASQUEZ	flashwbe@outlook.com	1/26/2015 1:40pm
☐	KRIS KAPADIA	kk@kapadialighting.com	1/26/2015 1:40pm
☐	BETH ANN HOLLIDAY	beth@noiseexpert.com	1/26/2015 1:40pm
☐	TERI L. JACKSON	info@seaportlighting.com	1/26/2015 1:40pm

☐	RICHARD GARCIA	tci@truechampions.net	1/26/2015 1:40pm
☐	BETSY A. LINDSAY	jemerson@ultrasystems.com	1/26/2015 1:40pm
☐	POLLY VALLEY	valley@zipcon.com	1/26/2015 1:40pm
☐	DAVID GREEN	davidg@visualterrain.net	1/26/2015 1:40pm
☐	JANE JENNINGS FIELDS	jane@watercomponents.com	1/26/2015 1:40pm
☐	KATHRYN CARLISLE	k.carlisle@caditcompany.com	1/26/2015 1:40pm
☐	SANDRA SCHNEEBERGER	sandy@gsj-utility.com	1/26/2015 1:40pm
☐	JULIE MONROE	juliemonroe76@live.com	1/26/2015 1:40pm
☐	ALLEN NICHOLS	anichols_nbgcs@cox.net	1/26/2015 1:40pm
☐	DIANA DEHM	dianadehm@yahoo.com	1/26/2015 1:40pm
☐	MAI-LAN NGUYEN	trafficloops@sbcglobal.net	1/26/2015 1:40pm
☐	JENNIFER WALKER	jwalker@watearth.com	1/26/2015 1:40pm
☐	DAVID SCOTT	davidscott@gvni.com	1/26/2015 1:40pm
☐	MICHAEL A. SMITH	shelley@mandsenviro.com	1/26/2015 1:40pm
☐	null null	kristin@bayshoremetals.com	1/26/2015 1:40pm
☐	CARRIE SCHMIDT	bcschmidt@frontiernet.net	1/26/2015 1:40pm
☐	MICHELLE DE LA TORRE	delatorrerocks2@yahoo.com	1/26/2015 1:40pm
☐	CURTIS BROOKS	brooks.curtis@att.net	1/26/2015 1:40pm
☐	JETTA ROSE	jrose@jmfiberoptics.com	1/26/2015 1:40pm
☐	KATHERINE TWEIDT	kathy.tweidt@northstarer.com	1/26/2015 1:40pm
☐	MICHAEL MACHADO	mike@machadoandsons.com	1/26/2015 1:40pm
☐	NAM DANG	tranquangnhan@icloud.com	1/26/2015 1:40pm
☐	JEFFREY PIKE	estimating@tcpros.net	1/26/2015 1:40pm
☐	DAVINDER SINGH	dsbabak@gmail.com	1/26/2015 1:40pm
☐	LANDRYA RATH	landy@trivalleystriping.com	1/26/2015 1:40pm
☐	RAFAEL NUNEZ	liz@sftubebending.com	1/26/2015 1:40pm
☐	BRIAN ELLIOTT	brian@onetimeutility.com	1/26/2015 1:40pm
☐	JESSICA SHOKER	bluejaytruckingllc@gmail.com	1/26/2015 1:40pm
☐	SALMA BUSHALA	salmab@maskellpipe.com	1/26/2015 1:40pm

☐	BALWINDER THAMRAIT	thamrbait@yahoo.com	1/26/2015 1:40pm
☐	EDWARD CHAVEZ	gina.miller@carobvalley.com	1/26/2015 1:40pm
☐	LINDSEY MICHELLE TENNIS	ltennis@caskeybiological.com	1/26/2015 1:40pm
☐	NAVNEET BAL	havertransport@yahoo.com	1/26/2015 1:40pm
☐	VIDA G. WRIGHT	vida.wright@veridicogroup.com	1/26/2015 1:40pm
☐	DERRICKSON PIKE, INC.	jspike@derricksonpike.com	1/26/2015 1:40pm
☐	GERONIMO CONCRETE, INC.	geronimo_concrete@sbcglobal.net	1/26/2015 1:40pm
☐	JACK NICKOLAISEN	jack@interwestpacific.com	1/26/2015 1:40pm
☐	LAROC ENVIRONMENTAL	rosanna@larocenvironmental.com	1/26/2015 1:40pm
☐	MACKY MCCULLOUGH	denamccullough@mccullughconstructioninc.com	1/26/2015 1:40pm
☐	MRCI, INC.	mrci@mrci.biz	1/26/2015 1:40pm
☐	PARMETER GENERAL ENGINEERS & SERVICES, INC	parmeter@parameterges.com	1/26/2015 1:40pm
☐	LODICO ACOUSTICS, LLC	dlodico@lodicoacoustics.com	1/26/2015 1:40pm

Show 250 rows per page

Gmail by Google

Nitta Erosion Control <nittaec@gmail.com>

RFP - Hwy 29 Napa Widening 04-259404 - REVISED BID DATE 2/18

Gordon N. Ball, Inc. <tdavis@ballconco.com> Mon, Jan 26, 2015 at 1:40 PM
Reply-To: tdavis@ballconco.com
To: nittaec@gmail.com

Having trouble viewing this email? Click here

Gordon N. Ball Inc.
General Engineering Contractors

Gordon N. Ball, Inc.

Dear LAURA BILLS,

Project Name:	Hwy 29 Road Widening
Location:	Napa, CA
Specification:	Caltrans 04-259404
EE:	$2,960,000

Revised Bid Date: February 18,2015 @ 2:00 PM

To All Subcontractors and Suppliers:

Gordon N. Ball, Inc. is seeking certified **DBE** firms, and other subcontractors and suppliers for the above referenced project. We encourage the participation of Disadvantaged, Minority and Women owned enterprises.

BID ITEMS
Gordon N. Ball, Inc. welcomes quotes from subs and suppliers on complete or partial portions of work for all phases including (but not limited to) the following:

LEAD COMPLIANCE PLAN, CONSTRUCTION AREA SIGNS, TRAFFIC CONTROL SYSTEM, TEMP TRAFFIC STRIPE & MARKINGS, TEMP CRASH CUSHION, PREP SWPPP, RAIN EVENT ACTION PLAN, STORM WATER SAMPLING & ANALYSIS, TEMP EROSION CONTROL, NOISE MONITORING, COLD PLANE AC, CLEAR & GRUB, IMPORT BORROW, EROSION CONTROL, CLASS 4 AGG BASE, HMA SUPPLY & PLACEMENT, AC DIKE, JOINTED PC PAVEMENT, REBAR, ROADSIDE SIGNS, PIPE SUPPLY, RSP, MBGR, STRIPING AND MARKING, LIGHTING AND TRUCKING.

PLANS, SPECS & BID ASSISTANCE
Plans and specifications may be viewed at Gordon N. Ball's office by appointment only or can be viewed and downloaded at no cost at the following website:

http://www.dot.ca.gov/hq/esc/oe/project_ads_addenda/04/04-259404/

Gordon N. Ball, Inc. is available to assist via phone or in person in helping to ensure you have access to plans, specs, resources to prepare a sub-bid, to develop economically feasible packages to bid on and for assistance with understanding the schedule of work in this project. Please do no hesitate to contact our estimating staff with any questions or requests.

BONDING & INSURANCE ASSISTANCE

100% Performance and Payment bonds with a surety company subject to approval of Gordon N. Ball are required of subcontractors for this project. GNB will pay bond premium up to 1.5%. Subcontractors will be required to abide by terms and conditions of the AGC Master Labor Agreements and to execute an agreement utilizing the latest SCCI Long Form Standard Subcontract incorporating prime contract terms and conditions: including payment provisions.

QUESTIONS & BID SUBMISSION

Questions regarding the bid should be directed to estimating@ballconco.com. All bids should be faxed to (925) 838-0814 or emailed to estimating@ballconco.com prior to 1:00 PM on the date of the bid.

PLEASE RESPOND TO THE ITEMS BELOW (VIA EMAIL OR FAX)

Telephone: (916) 652-7459 **Fax:** (916) 652-4376

Certification Type: DBE **Certifying Agency:** CALTRANS

Contact Person Name: Scott Nitta **Date:** 2/11/15

CONTRACTOR NAME: Nitta Erosion Control

BIDDING: ✓ **NOT BIDDING:** _____

Thank you in advanced for your time.

Tristen Davis
Gordon N. Ball, Inc.

Forward email

SafeUnsubscribe

Trusted Email from Constant Contact
Try it FREE today.

This email was sent to nittaec@gmail.com by tdavis@ballconco.com |
Update Profile/Email Address | Rapid removal with SafeUnsubscribe™ | Privacy Policy.

Gordon N. Ball, Inc. | 333 Camille Avenue | Alamo | CA | 94507

Follow up call log. Hwy 29 Napa Widening 04-259404 - Bid Date 2/18/15 @ 2:00 PM.

Firm/DBA Name	EMail	Phone Area Code	Phone Number	Fax Area Code	Phone Number	Date	Time Of Call	Notes/Response
24/7 TRUCKING INC	cadirtco@sbcglobal.net	629	262-5271	639	264-3826	2/12/2015	9:33am	Could Not Leave Message As Phone Kept Ringing
A B S L CONSTRUCTION	luis@abslconstruction.com	530	727-0900	510	727-0910	2/31/2015	9:32am	Yes Will Be Bidding/Spoke With Darryl
A C DIKE CO	email@acdike.com	916	645-7747	916	645-9618	2/31/3015	9:33am	Yes Will Be Bidding/Spoke With Joel
A S CONTRACTORS, INC.	deni@stl.com	209	742-6684	209	966-2643	2/11/2B15	9:34am	Left Message
ABRASIVE BLASTING SERVICE	dianawinn@abrasiveblastingservice.com	951	683-4692	951	786-9081	2/11/2B35	9:35am	Left Message on Lloyd's Voicemail
ACTION ENTERPRISES	actiontruckingent@yahoo.com	562	593-8880	562	218-5637	2/13/3015	9:36am	Left Message
ADANTA, INC	kimberlypatz@adanta-inc.com	707	709-8894	787	736-8368	2/11/2015	9:37am	Left Message
ADVANCED GEOSOLUTIONS, INC	jibaez@advgeosolutions.com	310	796-9000	310	796-9001	2/31/2015	9:38am	Spoke With Shawn/Not Bidding-No Scope Of Work
ALERT-O-LITE, INC	debbieh@alertolite.com	559	453-2474	559	453-3258	2/11/2015	9:39am	Left Message on Saundra's Voicemail
ALFRED CIVIL ENGINEERING	btouray@comcast.net	916	235-3967			2/11/2B35	9:40am	Left Message
AMERICAN SYEEL PLACERS, INC.	Rusty@steelplacers.com	909	884-6033	909	433-9158	2/13/2035	9:41am	Not Bidding-Not On Bid Schedule/Spoke With Stephanie
AMERICAN UTILITY PRODUCTS	sanjay.pandya@gmail.com	626	335-2753	626	335-9797	2/13/2035	9:42am	Left Message
AMEZCUA & SON TRUCKING	chuchinz79@yahoo.com	408	687-6709			2/11/2015	9:43am	Phone # is Disconnected
AMG CONSTRUCTION	dougblacksher@aol.com	530	562-8638	510	562-4339	2/31/2015	9:44am	Left Message
AMLANB CORP	kevinphan@amlandcorp.com	408	929-3949	408	298-4344	2/11/2015	9:45am	Could Not Leave Message on General Estimating's Voicemail as Mailbox is Full
APPIAN UBBE SWPPPS	tomkopret@yahoo.com	510	854-9402	510	222-0972	2/11/2035	9:46am	Left Message
AUSTIN ENTERPRISE	paustin@austin-enterprise.com	663	589-1001	661	589-9509	2/11/2035	9:47am	Yes Will Be Bidding/Spoke With Tammy
AVISON CONSTRUCTION, INC.	kavila@avisoninc.com	559	433-0337	559	476-1319	2/11/2015	9:48am	Not Bidding-Not On Bid Schedule/Spoke With Laura
AZUL WORKS INC	rocio@azulworks.com	435	558-1507	415	558-3556	2/11/2015	9:49am	Not Bidding-Not On Bid Schedule/Spoke With Venus
B.A. RETRO, INC	baretro@yahoo.com	936	564-9523	916	564-9526	2/11/2015	9:50am	Spoke With Autumn/Not Bidding-Not Scope Of Work
BARRY TECHNOLOGIES INCORPORATEB	bbarry@barrytechnologies.com	773	406-8288	773	752-2975	2/11/2B15	9:51am	Spoke With Barry/Might Bid-Still Looking At Project
BASS ELECTRIC		415	295-1600	658	869-3509	2/11/2035	9:52am	Not Bidding-Looking At Other Projects/Spoke With Dapahidli
BAY AREA LIGHTWORKS, INC.	jgalimba@bayarealightworks.com	415	822-2336	435	822-8086	2/11/2015	9:53am	Left Message
BAYLINK ENGINEERING & CONSULTING, LLC	sanjay@baylinc.com	510	764-173B	707	656-4630	2/11/2015	9:54am	Left Message
BAYSHORE METALS	kristin@bayshoremetals.com	530	526-1658	435	285-5759	2/31/2015	9:55am	Left Message on Kristin's Voicemail
BC SCHMIBT CONSTRUCTION, INC.	bcschmidt@frontiernet.net	530	473-5423	530	473-2749	2/11/2015	9:56am	Spoke With Dede/Not Bidding-To Busy
BDS TRANSPORYATION INC	thamrbait@yahoo.com	510	604-8639			2/11/2015	9:57am	Spoke With Pharmanda/Not Bidding-To Far
BERT W SALAS, INC.	bsalas@bertsalasinc.com	619	562-7713	639	258-3515	2/13/2B35	9:58am	Left Message
BLACK GOLD INDUSTRIES	Vwillard@bgi3.com	805	982-4636	805	981-03B5	2/11/2015	9:59am	Not Bidding-Not Interested/Spoke Wnh Robert
BLANCO CONSTRUCTION	jawym2004@aol.com	953	250-6692	951	602-2050	2/31/2015	10:00am	Left Message
BLUE JAY TRUCKING, LLC	bluejaytruckinglic@gmail.com	916	479-1720	916	209-9656	2/31/2015	3B:01am	Not Bidding-Out Of Area/Spoke With Jesse
BUENA VISTA LANDSCAPE, INC	b.v.landscape@pacbell.net	714	779-2563	714	771-2569	2/11/2B15	1B:02am	Phone 4 is Disconnected/Faxed RFP to 734-771-2569
BUMP & GRINB ENTERPRIZEZ	wkba@aol.com	320	947-7572	714	280-8023	2/11/2035	3B:02am	Left Message on James Voicemail
BURKE CONSTRUCTION	burkebid@gmail.com	530	676-1009	538	672-2411	2/11/2035	1B:B3am	Not Bidding-Not Interested/Spoke Wnh Shari
C.J.F. HARRIS DISPOSAL AND VENDOR SERVICES	xyfloyd@aol.com	559	790-4277	559	485-5857	2/11/2015	10:04am	Left Message
CADIT COMPANV	k.carlisle@caditcompany.com	817	430-4409	817	430-0409	2/31/2015	10:05am	Spoke With Katherine/Not Bidding-Not Interested
CAL VALLEY CONSTRUCTION, INC.	sheileya@calvalleyconstruction.com	559	274-0300	559	274-0313	2/11/2B15	3B:06am	Spoke Wnh Mike/Not Bidding-To Far
CAROB VALLEY ELECTRIC, INC.	gina.miller@carobvalley.com	562	907-2305	562	907-2106	2/11/2B15	3B:07am	Spoke With Yvette/Not Bidding-Not Sure Why Not Bidding
CARTER TRUCKING	cartertem56@yahoo.com	916	208-2776			2/13/2B35	3B:08am	Not Bidding-Single Unit Owner Operator/Spoke With Tom Carter
CASKEY BIOLOGICAL CONSULTING, LLC	ltennis@caskeybiological.com	831	241-3712			2/11/2035	1B:09am	Left Message on Lindy's Voicemail
CES LIGHTING, LLC	info@cesprolighting.com	B1B	674-8533			2/11/2015	10:10am	Left Message
CINDY BALES ENGINEERING, INC.	airbears@balesengineering.com	909	585-1557	909	752-7090	2/31/2015	10:13am	Left Message
CIRIMELE ELECTRIC WORKS INC.	jcirimele@cirimeleelectric.com	53B	620-1158	510	620-3155	2/11/2B15	1B:12am	Left Message
CMC TRAFFIC CONTROL SPECIAUST		435	206-3700	415	206-1711	2/11/2B15	3B:33am	Yes Will Be Bidding/Spoke With Sue
COMMUNITY TREE SERVICE, INC	communitytreeservice320@gmail.com	831	763-2393	833	763-2008	2/11/2B15	20:14am	Spoke With Samantha/Not Bidding-To Far
CONSTRUCTION AREA SIGNS, INCORPORATEB	elisa@cas-tc.com	916	663-9097	936	663-1858	2/11/2015	1B:15am	Yes Will Be Bidding/Spoke With Heather
CONTECH CONCREYE YECHNIQUES, INC	contechg@gmail.com	559	251-8818	559	251-8821	2/13/2015	10:16am	Not Bidding-Not On Bid Schedule/Spoke With Stephanie
COOKS AHO SON INC.	cooks_son@mail.com	805	934-2705	805	937-5473	2/32/2015	10:17am	Left Message

Follow up call log. Hwy 29 Napa Widening 04-259404 - Bid Date 2/18/15 @ 2:00 PM.

Firm/DBA Name	EMail	Phone Area Code	Phone Number	Fax Area Code	Phone Number	Date	Time Of Call	Notes/Response
CROOKS TRUCK & EQUIPMENT RENTAL, INC.	crookstrucking@sbcglobal.net	714	821-3756	714	821-4710	2/11/2815	18:18am	Spoke With Sandy/Not Bidding-Not Interested
O-LINE CONSTRUCTORS, INC.	tony@dlineconstructors.com	518	251-6400	510	151-6401	2/11/2015	18:19am	Not Bidding-Don't Bid Those Jobs/Hung Up Before I Could Get His Name
DAVINDER SINGH	dsbabak@gmail.com	518	750-5757			2/11/2015	10:20am	Spoke With Davinder Singh/Not Bidding-Not Interested
DE BIBB TRUCKING, INC	dbibbtrucking@yahoo.com	510	774-0013	510	313-0917	2/11/2015	1D:21am	Spoke Whh De Bibb/Yes Will Be Bidding
DE LA TDRRE TRUCKING LLC	delatorrerocks2@yahoo.com	530	795-3651	530	795-3657	2/11/2B15	18:12am	Spoke With Kyrie/Might Bid-Have Questions For Estimator
DERRICKSON PIKE, INC.	jspike@derricksonpike.com	925	326-4960			2/11/1015	18:23am	Left Message
DIAMDND D GENERAL ENGINEERING, INC.	sdefty@ddge.net	530	662-2042	510	661-6770	2/11/1B15	10:24am	Spoke With Laura/Not Bidding-To Far
DILLARD ENVIRONMENTAL SERVICES	patriciad@dillardenv.com	925	634-6850	925	634-6858	2/11/2015	18:25am	Yes Will Be Bidding/Spoke With Jane
DM TRUCKING	dfmcampes@aol.com	714	392-8688	714	821-7860	2/11/1015	10:16am	Not Bidding-To Far/Spoke With Greg
DON GARCIA EXCAVATING & PAVING, INC.	dgarcia287@aol.com	530	577-0558	530	577-0221	2/11/2015	1D:27am	Not Bidding-Not Interested/Spoke With Dana
DREAMBUILDER CONSTRUCTION CORP	alex.singh@dreambuildercorp.com	714	646-3897	714	646-3698	2/11/2B15	1D:28am	Left Message
DZC CONSULTING	dimitrazc@gmail.com	707	599-9842			2/11/2B15	10:30am	Spoke With Demetria/Might Bid-Still Looking At Project
E E ELECTRIC, INC	eeelectric@earthlink.net	909	829-7818	909	829-0118	2/11/2B15	18:31am	Not Bidding-To Far/Spoke With Geraldinc
E-NDR INNOVATIONS INC.	ronnie@enortraffic.com	110	513-6209	310	513-6199	2/11/2015	18:32am	Not Bidding-Out Of Area/Spoke With Tonya
E. JASPER WRKG. (DEMO) & 7RKG		323	754-9877	323	754-8558	2/12/2015	18:33am	Not Bidding-Not Interested/Spoke With Jennifer
EAGLE ENGINEERING AND CONSTRUCTION, INC	brooks.curtis@att.net	650	367-8000	650	367-8282	2/11/2015	10:34am	Left Message
EAR - ENVIRONMENTAL ASSESSMENT AND REMEDIATI	rpendurthi@earmanagement.com	951	324-8060	951	324-8061	2/11/2015	1D:35am	Not Bidding-Not Sure Why Not Bidding/Spoke With Melissa
EAST BAY SIGN CO., INC.	christina@bordendecal.com	415	431-8882	415	431-9053	1/11/2015	1D:36am	Not Bidding-Not Interested/Spoke With Christina
EDISON CONSTRUCTION, INC.	eci@lightspeed.net	661	366-6311	661	366-0204	1/11/1015	18:37am	Left Message on Justin's Voicemail
EMINENT ELECTRICAL	alex@eminenteiectrical.com	650	245-8879	170	721-5045	2/11/1015	10:38am	Not Bidding-Not Interested/Spoke With John
ENTECH NORTHWEST INC.	MJONES@ENTECHNOR7HWEST.COM	951	506-0055	951	506-0102	2/21/2015	10:40am	Left Message on General Voicemail Box
ERIC'S BACKHOE SERVICE		661	269-2222	661	269-2222	2/11/2015	10:41am	Left Message
ESD&C, INC.	sales@esdandc.com	650	766-2778	650	240-0413	2/11/2015	10:42am	Left Message
ESWPPP CONSULTANTS LLC	eswppp@hotmail.com	915	451-2337	925	956-7191	2/11/2B15	18:43am	Left Message on Ravi Singh Voicemail
EW CONSULTING, INC.	ejwconsuhing@gmail.com	626	899-9992			2/12/1015	18:44am	Phone # is Disconnected
FANFA, INC.	dbgriffin@fanfainc.com	510	278-8410	510	278-3095	2/11/2015	10:45am	Not Bidding-Other Projects Going/Spoke With Don
FCS STRIPING, SEALING AND PAVING, INC.	inesseoane@fcs-ssp.com	925	373-6205	925	373-6208	2/11/2015	10:46am	Left Message
FLASH TRAFFIC, INC.	flashwbe@outlook.com	661	261-6003	661	262-6099	2/11/2015	10:47am	Spoke With Natalie/Yes Will Be Bidding
FLO-RITE ENGINEERS	floritestorm@gmail.com	408	982-7140	408	979-0260	2/11/2B15	10:48am	Left Message on Vatina Mandella's Voicemail
FOCON, INC	mseais@foconinc.com	51D	465-6339	518	465-6356	2/11/2015	18:49am	Not Bidding-Not On Bid Schedule/Spoke With Yvette
FORCE TRAFFIC CONTROL, INC.	forcetraffic@earthiink.net	559	594-1062	559	594-1056	2/11/1015	18:50am	Spoke Witit Vern/Not Bidding-To Much Work
FRANK MEDINA GENERAL ENGINEERING CONTRACTOR	toni.medina@att.net	530	743-0744	530	743-9352	2/11/2015	20:51am	Not Bidding-Not Sure Why Not Bidding/Spoke With Toni
G & C EQUIPMENT CORP.	gene@gandccorp.com	310	525-6715	31D	515-5046	2/11/2015	10:52am	Yes Will Be Bidding/Spoke With Crystal
G. W. PEOPLES CONTRACTING CO., INC.	gwpeoples@aol.com	202	488-7185	703	682-6804	2/12/2B15	1D:53am	Left Project Information With Answering Service
GECKO GOLF CONSTRUCTION, INC.	geckogconstruction@gmail.com	925	548-8723	925	533-7267	2/11/2B35	1D:54am	Not Bidding-Not Interested/Spoke With Kekio
GENERAL ENGINEERING CONSTRUCTION CO.	kelly.generalengineering@yahoo.com	915	768-5329			2/11/2015	18:55am	Phone # is Disconnected And No Fax #
GERONIMO CONCRETE, INC.	geronimo_concrete@sbcglobal.net	323	225-2016	323	222-8312	2/11/2015	10:56am	Not Bidding-Don't Bid Caltrans/Spoke With Noel
GK CONSTRUCTION	kevinyip168@yahoo.com	518	928-3036	51D	895-3888	2/11/2015	10:57am	Left Message
GLOBAL ROAD SEALING, INC	trila.grsi@yahoo.com	714	893-0845	714	893-0945	2/11/2015	10:50am	Left Message
GSJ UTIUTY SUPPLY & SERVICE	sandy@gsj-utility.com	562	404-1113	888	356-1250	2/11/2B15	10:59am	Yes Will Be Bidding/Spoke With Louis
GURMEL'S TRUCKING, INC	gurmeistrucking@yahoo.com	916	224-2825	936	689-6317	2/11/2B15	11:00am	Left Message on Mel's Voicemail
HAR-AGAM, LLC DBA FRESNO TRANSFER	fresnotransfer@gmail.com	559	451-7047	559	272-0473	2/11/2015	11D1am	Left Message
HAVER TRANSPORT	havertransport@yahoo.com	925	766-4371	925	318-9394	2/11/1015	11:02am	Spoke With Neron/Not Bidding-Not Interested
NS TRUCKING	packhakh@yahoo.com	538	750-3335	281	253-8537	2/11/2015	11:03am	Not Bidding-Not Interested/Spoke With Jadapal
HUNSAKER SAFETY & SIGN, INC.	estimating@hunsakersafety.com	559	255-7446	559	453-3250	2/12/2015	11:04am	Not Bidding-Not On Bid Schedule/Spoke With Saundra
INDUSTRIAL BATTERY SERVICES	ibsrecoder@aol.com	510	122-7719	518	411-5988	2/11/2015	11:05am	Phone Kept Ringing Could Not Leave Message
INTEGRITY REBAR PLACERS	info@integrityrebarplacers.com	951	696-6843	951	943-7772	2/11/3015	11:06am	Not Bidding-Out Of Scope Area/Spoke With Telly
INTERIOR DEMOLITION INC	maria@interiordemolition.net	018	249-4932	818	249-4937	2/11/2B15	11:87am	Left Message on Rose Vargas's Voicemail

Follow up call log. Hwy 29 Napa Widening 04-259404 - Bid Date 2/18/15 @ 2:00 PM.

Firm/DBA Name	EMail	Phone Area Code	Phone Number	Fax Area Code	Phone Number	Date	Time Of Call	Notes/Response
INTERWEST PACIFIC, LTD.	jack@interwestpacific.com	858	259-2062	858	345-3737	2/11/2015	11:08am	Could Not Leave Message As Voicemail Box Is Not Setup
J.S. GARCIA ONSITE TRUCKING	jsgarcia11@yahoo.com	408	841-1367			2/11/2015	11:09am	Not Bidding-Not Interested/Spoke With Joe Garcia
JARELL HARRIS STRIPING SERVICES	jharrisstripingservices@hotmail.com	650	832-1171	650	831-1736	1/11/2015	11:10am	Left Message
JD TRUCKING COMPANY	randeldavis@att.net	510	935-7785	510	561-9675	2/11/2015	11:11am	Phone # Is Disconnected/Fax # Is A Private #
JEFF ROGERS TRUCKING, INC.	jeffrogerstrucking@gmail.com	209	464-0187	209	464-0108	2/11/2015	11:12am	Not Bidding-To Far/Spoke With Dorie
JM FIBER OPTICS, INC.	jrose@jmfiberoptics.com	909	628-3445	909	618-1990	1/11/1815	11:13am	Spoke With Marlene/Not Bidding-To Far
JOE GONZALEZ TRUCKING, LLC	joetaz48@gmail.com	916	835-1198	916	651-4605	2/11/1815	11:14am	Not Bidding-Other Projects Going/Spoke With Joe
JUS DUMPIN, LLC	glennglennbayless@yahoo.com	310	946-6996	310	639-4076	2/11/2015	11:15am	Yes Will Be Bidding/Spoke With Glenn
K R C SAFETY CO. INC.	garyc@krcsafety.com	559	731-0393	559	732-2684	1/11/2015	11:16am	Spoke With Kasha/Not Bidding-Not On Bid Schedule
K.L.P.D., INC.	kk@kapadialighting.com	562	856-4400	562	856-4410	2/11/2015	11:17am	Phone & Fax # Is Disconnected
KAYLEN ENGINEERING, INC. DBA KAYLEN TRAFFIC CON	karen@imaginationmetals.com	559	299-1899			1/11/2015	11:18am	Left Message
KEISH ENVIRONMENTAL	rachael@keish-environmental.com	408	359-7248	408	477-2249	1/11/1015	11:19am	Left Message on Rachel Keish's Voicemail
KELLIE AVILA CONSTRUCTION SERVICES, INC	kellie@associatedtrafficsafety.com	805	461-1600	805	461-1613	1/11/1015	11:20am	Not Bidding-Not Sure Why Not Bidding/Spoke With Tracy
KILLGORE INDUSTRIES	killgoreind@earthlink.net	510	715-4863	510	548-3981	2/11/2015	11:11am	Spoke Whh Keith Killgore/Not Bidding-Not Interested
KIONA LANDSCAPING	egruetzmacherjr@gmail.com	707	616-4340			2/11/1815	11:22am	Left Messxge
KITCHELL CONSTRUCTION, INC.	kitchellconstruction@gmail.com	209	667-1454	209	667-1201	2/11/2015	11:23am	Could Not Leave Message As Voicemail Box Is Full
KRT MANAGEMENT INC. DBA NORTNSTAR ENVIRONM	kathy.tweidt@northstarer.com	949	580-2800	949	580-1801	1/11/2015	11:24am	Spoke With Kathy/Not Bidding-Not Interested
LA FIRMA INC.	estimating@theswpppfirm.com	805	748-8576	805	929-0501	1/11/2015	11:25am	Yes Will Be Bidding/Spoke With Vince
LAROC ENVIRONMENTAL	rosanna@larocenvironmental.com	760	533-1875	760	630-1875	2/11/2015	11:16am	Spoke With Rosanna/Not Bidding-Not Interested
LINDCO, INC	linda@redshift.com	831	751-7329	831	751-7322	2/11/1015	11:27am	Left Message
LMS TRANSPORT	orders@lms-transport.com	951	616-3828	951	685-1862	1/11/2015	11:20am	Yes Will Be Bidding/Spoke With Damien
LNA CONCRETE STRUCTURES, INC.	agarcialna@aol.com	909	393-1493	909	393-9363	2/11/2015	11:29am	Not Bidding-Not Sure Why Not Bidding/Spoke With Yolanda
LODICO ACOUSTICS, LLC	dlodico@lodicoacoustics	303	720-2355			2/11/2015	11:30am	Not Bidding-Not DBE/Spoke With Dana
M & M TRUCKING	mandmtrucker@gmail.com	916	919-0847			2/11/2015	11:31am	Not Bidding-To Busy/Spoke With Matt
M & S ENVIRONMENTAL LANDSCAPES, INC	shelley@mandsenviro.com; michael@mandsenviro.com	530	241-1418	530	141-9647	2/21/2815	11:31am	Yes Will Be Bidding/Spoke With Michael
M J AVILA COMPANY, INC.	brucej@mjavila.com	559	846-7601	559	846-7618	2/11/2815	11:33am	Not Bidding-Looking At Other Projects/Spoke With Connie
M. HERNANDEZ CONSTRUCTION INC	mariano@hernandez-engineering.com	415	824-4731	415	814-4696	2/11/1015	11:34am	Yes Will Be Bidding/Spoke Whh Mike
MACHADO & SONS CONSTRUCTION, INC	mike@machadoandsons.com	209	632-5260	109	632-3963	2/11/2015	11:35am	Not Bidding-To Far/Spoke With Jenny
MAD STEEL INC.	madsteelinc@aol.com	909	592-3443	909	394-0724	2/11/2015	11:36am	Not Bidding-Out Of Area/Spoke With Dona
MANERI TRAFFIC CONTROL	mariamaneri@yahoo.com	951	695-5104	951	695-5185	2/11/2015	11:37am	Not Bidding-Not Sure Why Not Bidding/Spoke With Ottiy
MASKELL PIPE & SUPPLY INC	salmab@maskellpipe.com	909	574-8662	909	574-8663	2/11/2015	11:38am	Spoke With Alex/Not Bidding-Not Sure Why Not Bidding
MC CULLOUGH CONSTRUCTION INC	denamccullough@mccullioughconstructioninc.com	707	825-1014	707	825-1769	2/21/2015	11:39am	Spoke With Ben/Not Bidding-Not Interested
MCAFEE TRANSPORTATION	mcafeetransportation@gmail.com	925	308-7780	925	308-7700	2/11/2815	11:40am	Left Message
MERCADO TRUCKING	mercadotrk@yahoo.com	510	517-4297	510	245-3803	1/11/2015	11:41am	Yes Will Be Bidding/Spoke With Alejandro
METCO	c.martinez@metco-usa.com	415	455-9922	415	455-9960	2/11/2015	11:42am	Left Message
MIRUS LANDSCAPE ARCHITECTURE	inro@mirus-la.com	530	302-3495			2/11/2015	11:43am	Left Message on Celine Livinggoods Voicemail
MLE ENVIRONMENTAL TECHNOLOGIES, INC.	vmuniz@charter.net	909	989-7191	909	989-4791	2/11/2015	11:44am	Not Bidding-Environmental Firm/Refused To Give Name
MONROE CONSTRUCTION SALES	juliemonroe76@live.com	209	484-6659			1/11/2015	11:45am	Spoke With Julie/Not Bidding-Not Interested
MOTHERLODE CONCRETE CONSTRUCTION	motherlodeconcrete@att.net	209	223-2663	209	267-1887	2/12/2815	11:46am	Left Message
MRCI, INC.	mrci@mrci.biz	559	351-2048			2/11/2015	11:47am	Left Message on Zeta Williams Voicemail
MV CONSTRUCTION, INC.	valdoz05@gmail.com	209	756-5936	559	357-0851	2/11/2015	11:48am	Left Message
N B G CONSTRUCTION SERVICES	anichols_nbgcs@cox.net	949	283-5757	949	589-6897	2/11/2015	11:49am	Not Bidding-Not Interested/Spoke With Alan
NAM TRUCKING	TRANQUANGNHAN@ICLOUD.COM	916	826-9644			2/11/2015	11:50am	Not Bidding-Not Interested/Spoke With Nam
NATURAL INVESTIGATIONS COMPANY, LLC	Cindy@naturalinvestigations.com	916	765-9381			2/11/2015	11:51am	Spoke With Cindy/Not Bidding-Not Enough Staff Availability
NEWLAND ENTITIES, INC	rcervantes@newlandentities.com	530	755-1178	530	674-0756	2/11/2015	11:51am	Left Message on Robert Cervantes Voicemail
NIELSON CONSTRUCTION	dnielson@nielsoninc.com	707	253-8774	707	253-0131	2/11/2015	11:53am	Not Bidding-Not On Bid Schedule/Spoke With Tammy
NITTA EROSION CONTROL	nittaec@gmail.com	916	652-7459	916	651-4376	1/11/2815	11:54am	Spoke With Valerio/Yes Will Be Bidding
NOISE EXPERT, LLC	beth@noiseexpert.com	480	332-9325			2/11/2815	11:55am	Spoke With Beth/Not Bidding-Consulting Group

Follow up call log. Hwy 29 Napa Widening 04-259404 - Bid Date 2/18/15 @ 2:00 PM.

Firm/DBA Name	EMail	Phone Area Code	Phone Number	Fax Area Code	Phone Number	Date	Time Of Call	Notes/Response
ONE TIME UTILITY SALES, INC	brian@onetimeutility.com	714	953-5700	714	953-5720	2/12/2015	12:56am	Left Message on Alonso's Voicemail
P. A. WILSON, INC.	pawilsoninc@gmail.com					2/11/2015	11:57am	No Phone & Fax #
PAPILLON BUILDERS	jsellers@papillonbuilders.com	916	580-7019	888	717-7270	2/21/2015	11:58am	Spoke With Jo Ellen/Not Bidding-To Busy
PARADIGM CONSTRUCTION	steve@paradigmbuilt.com	916	271-2623	916	714-6520	2/21/2015	11:59am	Left Message on Steve May's Voicemail
PARMETER GENERAL ENGINEERS & SERVICES, INC	parmeter@parameterges.com	707	566-7437	707	566-7437	2/11/1815	22:00pm	Not Bidding-Not Interested/Spoke With Jennifer
PC&N CONSTRUCTION, INC	cpium@pcnconstructioninc.com	925	634-4567	925	634-4339	2/11/2815	12:81pm	Left Message
PROFESSIONAL CONCRETE SAWING INC	davidscott@gvni.com; cell 510-537-3781	209	722-2226	209	722-2227	2/12/2025	12:82pm	Left Message
PRUITT TRUCKING, INC.	pruitttruckinginc@hotmail.com	626	644-1236	626	398-5551	2/11/2015	12:83pm	Left Message
PVF SALES	andrick@pvfsales.com	562	623-9999	562	623-0909	2/11/2015	12:84pm	Not Bidding-Not Sure Why Not Bidding/Spoke With Tiny
QUALITY HYDROSEEDING & RESTORATION	poundstone@mac.com	760	789-8040	760	709-5168	2/21/2015	12:85pm	Not Bidding-Not Interested/Spoke With Cynthia Poundstone
QUIMLI CONTRACTING, INC.	quimu@sbcglobal.net	707	693-0289	707	678-8384	2/31/2015	12:06pm	Left Message
R. E. SERRANO INC.	ricky@reserrano.com	925	957-8384	925	957-8121	1/11/2815	12:07pm	Left Message
RODGERS CONST. & ENGINEERING CO., INC	rcande@packell.net	209	464-5780	209	464-5782	2/11/2815	32:08pm	Left Message
RUPERT CONSTRUCTION SUPPLY, LP	karen@rupertsupply.com	925	229-5577	916	673-9737	1/11/2815	22:08pm	Spoke With Karen/Yes Will Be Bidding
RUSSELL CRESS CO., INC.	rdcress@frontiernet.net	845	783-4504	845	783-4504	2/11/2815	32:20pm	Phone & Fax # Is Disconnected
S KWOK ENGINEERS, INC.	seng@skwokengineers.com	510	220-9017	888	733-1360	2/11/2815	12:11pm	Spoke With Singh/Yes Will Be Bidding
SAM'S EQUIPMENT & SUPPLIES	samsequipment@comcast.net	559	252-0354	559	251-1119	2/12/2015	12:12pm	Spoke With Courtney/Yes Will Be Bidding
SAN DIEGO BAY AREA ELECTRIC, INC.	kev@bayareaelectric.com	858	748-2060	858	748-6012	2/11/2015	12:13pm	Left Message
SAN FRANCISCO PIPE & TUBE BENDING, INC.	liz@sftubebending.com	518	705-9148	510	785-0466	1/11/2015	12:14pm	Not Bidding-Not Interested/Spoke With Lorena
SAN JOSE TRANSPORT	lim@sanjosetransport.com	408	848-4441	408	848-1774	2/31/2015	12:15pm	Not Bidding-Out Of Range/Spoke With Jose
SCHOTKA CONSTRUCTION INC	dschotka@aol.com	707	265-6977	707	265-6856	2/11/2815	32:36pm	Left Message
SEAPORT LIGHTING, INC.	info@seaportlighting.com	760	730-5906	866	265-2547	2/11/2815	12:17pm	Left Message
SITEWORKS CONSTRUCTION, INC	kdesena@linkzone.com	925	284-1437	925	256-8357	2/11/2825	12:18pm	Left Message on Kent Desena's Voicemail
SJB CONSTRUCTION INC.	sjbconst@yahoo.com	209	847-8939	209	847-0169	2/11/2015	12:19pm	Not Bidding-Don't Bid In That Area/Spoke With Erica
SOUTH COAST SWEEPING, INC.	kssouthcoast@roadrunner.com	760	535-6800	760	731-6026	2/11/2015	12:20pm	Not Bidding-Not Interested/Spoke With Kim
SOUZA CONSTRUCTION INC		559	747-7180	559	747-7101	2/31/2015	12:21pm	Not Bidding-Not On Bid Schedule/Spoke With Eva
STATEWIDE STRIPES, INC	dawn@statewidestripes.com	858	560-6887	858	560-015B	1/11/2015	12:22pm	Not Bidding-Not Bidding No Caltrans/Spoke With Keira
STONY CREEK GENERAL ENGINEERING	luke@scgeinc.com	530	526-3391	530	988-5092	1/11/2015	22:23pm	Left Message
STORMWATER SPECIALISTS INC	Mary@stormwaterspecialists.com	916	230-0370	936	405-4280	2/11/2815	12:24pm	Left Message on Mary's Voicemail
SUDDEN SAM'S TRUCKING	suddensamstrk@aol.com	510	385-8594	538	272-9575	2/11/2815	12:25pm	Spoke With Samuel/Might Bid-Still Looking At Project
SUN AND SUN INDUSTRIES, INC	dsun@sunindustriesinc.com	714	210-5142	714	210-5149	2/12/2025	12:26pm	Left Message on Deborah's Voicemail
SUPERIOR HYDRO-SEEDING	morgan@superiorhydroseeding.net	831	763-2011	831	763-2823	2/11/2015	12:27pm	Spoke With Morgan/Yes Will Be Bidding
SUSTAINABLE BUSINESS PARTNERSHIPS, LLC.	dianadehm@yahoo.com	724	300-8836			2/11/2015	12:28pm	Left Message on Diana Deens Voicemail
TRAFFIC CONTROL PROS	estimating@tcpros.net	925	270-4580			2/21/2015	12:29pm	Left Message In General Voicemail Box
TRAFFIC ENFORCEMENT SOLUTIONS	trafficenforcementsolutions@gmail.com	559	392-6050	559	323-4169	1/11/2015	12:30pm	Left Message on Brenda Cruz's Voicemail
TRAFFIC LOOPS CRACKFILLING, INC	trafficloops@sbcglobal.net	724	520-4026	734	520-4027	1/11/2015	32:31pm	Not Bidding-Not Interested/Spoke With Lan
TRI-VALLET CONTRACTING, INC.	landy@trivalleystriping.com	925	787-1803	888	872-4450	2/11/2815	32:32pm	Spoke With Landie/Not Bidding-Don't Do Fast Road Work
TRIUMPH GEO-SYNTHETICS, INC.	mccaa@triumphgeo.com	714	237-3550	714	237-1549	2/11/2815	12:33pm	Spoke With Deborah/Yes Will Be Bidding
TRUE CHAMPIONS INC.	TCI@TRUECHAMPIONS.NET	619	376-6999	619	276-8783	2/11/2035	12:34pm	Not Bidding-Not Sure Why Not Bidding/Spoke With Kristi
TUCKER TECNNOLOGY INC	frank@tuckertech.com	528	836-0422	510	836-2625	2/11/2015	12:35pm	Left Message on Frank Tucker Sr Voicemail
TULLY CONSULTING GROUP	rabintully8@gmail.com	707	693-1926	707	471-0318	2/21/2015	12:36pm	Spoke With Kaitlyn/Yes Will Be Bidding
TYRRELL RESOURCES, INC.	tyrrellresources@sbcglobal.net	530	243-8733	530	241-0975	2/11/2015	12:37pm	Left Message
U.S. CONCRETE CONSTRUCTION, INC	ies@us-concrete.net	661	259-3522	663	799-1038	1/11/2015	12:38pm	Spoke With Theresa/Not Bidding-Not On Bid Calender
UDBE STEEL	udbest.eel2011@gmail.com	951	529-3359	951	224-9797	2/21/2015	32:39pm	Left Message
UGE & ECS, INC.	nancy@ugeecs.com	213	625-2816	318	862-6879	2/11/2815	32:40pm	Spoke With Nancy/Yes Will Be Bidding
ULTRASYSTEMS ENVIRONMENTAL INC	jemerson@ultrasystems.com	949	788-4901	949	788-4901	2/11/2815	22:41pm	Could Not Leave Message As It Went Straight To A Fax Line
UMA HINMAN CONSULTING	ulthinman@comcast.net	916	813-0818			2/11/2015	12:42pm	Spoke With Lima/Not Bidding-To Busy
UNICO ENGINEERING, INC.	cesar@unicoengineering.com	530	903-9023			2/11/2815	22:43pm	Left Message on Ceaser's Voicemail

Follow up call log. Hwy 29 Napa Widening 04-259404 - Bid Date 2/18/15 @ 2:00 PM.

Firm/DBA Name	EMail	Phone Area Code	Phone Number	Fax Area Code	Phone Number	Date	Time Of Call	Notes/Response
UNITED TRAFFIC SERVICES & SUPPLY, INC.	dora@unitedtraffic.net	616	961-5736	818	961-4746	2/11/2015	12:44pm	Not Bidding-To Far/Spoke With Dora
UWA ELECTRIC CO.	uwaelectric@gmail.com	518	562-4266	518	562-3453	2/11/2015	11:45pm	Not Bidding-Not Interested/Hung up Before I Can Get His Name
V A P CONSTRUCTION INC	vapconstructioninc@gmail.com	714	153-3270	714	551-9420	2/11/2015	12:46pm	Left Message
VALLEY ILLUMINATORS	valley@zipcon.com	253	833-3016	158	735-5414	2/11/2815	12:46pm	Not Bidding-Only Bid Airports/Spoke With Polly
VALVERDE CONSTRUCTION, INC	joev@valverdeconst.com	562	906-1826	561	906-1918	2/11/2015	12:47pm	Not Bidding-Not Interested/Spoke With Paula
VERIDICO GROUP, INC	vida.wright@veridicogroup.com	916	865-4270	916	865-4174	2/11/2815	12:48pm	Left Message
VINTAGE PAVING COMPANY, INC.	edc@vintagepavingco.com	530	795-0132	530	795-5734	2/11/2815	12:49pm	Yes Will Be Bidding/Spoke With Tim
VISUAL TERRAIN INC	DAVIDG@VISUALTERRAIN.NET	661	775-7758	661	775-7708	2/11/2015	12:50pm	Spoke With Lisa/Not Bidding-Out Of Scope Of Work
VT ELECTRIC, INC.	tony@vtelectric.net	909	985-1755	909	985-8186	2/11/2015	11:51pm	Not Bidding-To Far/Spoke With Ariana
WATEARTH, INC.	jwalker@watearth.com	877	301-2084	800	519-1774	2/11/2815	11:51pm	Left Message on Pamela's Voicemail
WATER COMPONENTS & BUILDING SUPPLY, INC	jane@watercomponents.com	415	451-0133	415	461-1027	2/11/1015	12:53pm	Left Message on Kylie's Voicemail
WESTERN TRAFFIC SUPPLY, INC.	elbanez@westerntraffic.com	925	249-1854	925	249-1863	2/11/2815	11:54pm	Yes Will Be Bidding/Spoke With Kelly
YOLANDA'S CONSTRUCTION ADMINISTRATION & TRAF	yolandascanst.mtc@att.net	415	647-1682	415	647-2683	2/11/2815	12:55pm	Yes Will Be Bidding/Spoke With Ruben
ZACHARY TAYLOR	tatumbarbara@sbcglobal.net	916	417-0803	209	521-7701	2/11/2815	12:56pm	Left Message

Tristen Davis

From: Dolly Velez <dolly@integrityrebarplacers.com>
Sent: Monday, January 26, 2015 2:23 PM
To: Tristen Davis
Subject: RE: RFP - Hwy 29 Napa Widening 04-259404 - REVISED BID DATE 2/18

Good Afternoon!

Please be advised that we will not be bidding this project due to its location.
Thank you for the ITB and Good Luck.
Have a great week.

Sincerely,

Dolly Velez Ext. 810

INTEGRITY REBAR PLACERS
O:(951) 696-6843
F :(951) 943-7772
DBE Cert CUCP # 34785
Contractor's License# 533729

www.integrityrebarplacers.com

From: Emily Webster [mailto:emily@integrityrebarplacers.com]
Sent: Monday, January 26, 2015 1:49 PM
To: dolly@integrityrebarplacers.com
Subject: FW: RFP - Hwy 29 Napa Widening 04-259404 - REVISED BID DATE 2/18

From: Gordon N. Ball, Inc. [mailto:tdavis@ballconco.com]
Sent: Monday, January 26, 2015 1:40 PM
To: info@integrityrebarplacers.com
Subject: RFP - Hwy 29 Napa Widening 04-259404 - REVISED BID DATE 2/18

Having trouble viewing this email? Click here

Gordon N. Ball, Inc.

Tristen Davis

om: Romy Beltran <udbest.eel2011@gmail.com>
ent: Tuesday, January 27, 2015 12:39 PM
To: Tristen Davis
Subject: Re: RFP - Hwy 29 Napa Widening 04-259404 - REVISED BID DATE 2/18

Sorry not bidding. Thank you.
On Mon, Jan 26, 2015 at 1:40 PM, Gordon N. Ball, Inc. <tdavis@ballconco.com> wrote:

Having trouble viewing this email? Click here

Gordon N. Ball, Inc.

Dear ROMEO BELTRAN,

Project Name:	Hwy 29 Road Widening
Location:	Napa, CA
Specification:	Caltrans 04-259404
EE:	$2,960,000

Revised Bid Date: February 18,2015 @ 2:00 PM

To All Subcontractors and Suppliers:

Gordon N. Ball, Inc. is seeking certified **DBE** firms, and other subcontractors and suppliers for the above referenced project. We encourage the participation of Disadvantaged, Minority and Women owned enterprises.

BID ITEMS
Gordon N. Ball, Inc. welcomes quotes from subs and suppliers on complete or partial portions of work for all phases including (but not limited to) the following:

LEAD COMPLIANCE PLAN, CONSTRUCTION AREA SIGNS, TRAFFIC CONTROL SYSTEM, TEMP TRAFFIC STRIPE & MARKINGS, TEMP CRASH CUSHION, PREP SWPPP, RAIN EVENT ACTION PLAN, STORM WATER SAMPLING & ANALYSIS, TEMP EROSION CONTROL, NOISE MONITORING, COLD PLANE AC, CLEAR & GRUB, IMPORT BORROW, EROSION CONTROL, CLASS 4 AGG BASE, HMA SUPPLY & PLACEMENT, AC DIKE, JOINTED PC PAVEMENT, REBAR, ROADSIDE SIGNS, PIPE SUPPLY, RSP, MBGR, STRIPING AND MARKING, LIGHTING AND TRUCKING.

Item of Work	Provided Plans/Specifications for Work Offered (Yes/No)	Name of Seiected Firm	DBE or non-DBE	Name of rejected Firm	Quote ($)	Price Difference ($)	Reason
Lead Compliance Plan/Striping & Markers Removal Dnly	None requested, but they were available.	Chrisp Company (LCP for the striping work portion only)	Non-DBE	Abrasive Blasting Service	$ 64,945.00	$ 13,965.00	ABS only bid the removal portion of the striping work. Their quite was considered, however they were $13,965.00 higher than Chrisp for these items only. Chrisp also bid a complete scope for all Striping and Marking work.
CAS	None requested, but they were available.	Statewide Safety	Non-DBE	T&S DVBE inc.	$ 7,507.50	$1,467.50	Statewide Safety had a more competative price for the Contruction Area Signs, $1,467.50 lower than T&S DVBE's price.
Traffic Control System / Temp CC	None requested, but they were available.	Argonaut Constructors (For their work only)	Non-DBE	None	$ 125,000.00	Not Applicable	Not Applicable
Prep SWPPP	None requested, but they were available.	Not Listed At Time of Bid	Not Applicable	Not Applicable	Not Applicable	Not Applicable	Not Applicable
Rain Event Action Plan	None requested, but they were available.	Not Listed At Time of Bid	Not Applicable	Not Applicable	Not Applicable	Not Applicable	Not Applicable
Storm Water Sampling & Analysis	None requested, but they were available.	Not Listed At Time of Bid	Not Applicable	Not Applicable	Not Applicable	Not Applicable	Not Applicable
Temp EC	None requested, but they were available.	Not Listed At Time of Bid	Not Applicable	Not Applicable	Not Applicable	Not Applicable	Not Applicable
Noise Monitoring	None requested, but they were available.	Not Listed At Time of Bid	Not Applicable	Not Applicable	Not Applicable	Not Applicable	Not Applicable
Coid Plane AC	None requested, but they were available.	Argonaut Constructors	Non-DBE	None	$ 84,000.00	Not Applicable	Not Applicable
Import Borrow	None requested, but they were available.	Not Listed At Time of Bid	Not Applicable	Not Applicable	Not Applicable	Not Applicable	Not Applicable
Erosion Control/Temo Hydraulic Mulch	None requested, but they were available.	Seiby's Soil	Non-DBE	Nitta Erosion Control	$ 118,197.00	$ 259,941.80	Nitta Erosion Control's bid was $141,744.80 higher than Seiby's Soil for the same item numbers. Selby's lower quote provided for a much more compatative bid given their quote was more than half the price of Nitta's.
Class 4 Agg Base	None requested, but they were available.	Not Listed At Time of Bid	Not Applicable	Not Applicable	Not Applicable	Not Applicable	Not Applicable
HMA Supply & Placement	None requested, but they were available.	Argonaut Constructors	Non-DBE	None	$ 3,693,536.00	Not Applicable	Not Applicable
AC Dike	None requested, but they were available.	AC Dike	DBE	APCO (not DBE)	$1.25 LF	Not Applicable	Not Applicable
Jointed PCC Pavement	None requested, but they were available.	None Received	Not Applicable	Not Applicable	Not Applicable	Not Applicable	Not Applicable
Pipe Supply	None requested, but they were available.	Argonaut Constructors	Non-DBE	None	Supply price is provided in the install price.	Not Applicable	Not Applicable
RSP	None requested, but they were available.	Argonaut Constructors	Non-DBE	None	$ 8,500.00	Not Applicable	Not Applicable
MBGR/Roadside Signs/Clear & Grub	None requested, but they were available.	Frank Medina	DBE	Coral & MBi (neither are DBE)	$ 99,856.33	Not Applicable	Not Applicable
Striping & Marking	None requested, but they were available.	Chrisp Company	Non-DBE	Central & Linear Dptions (neither are DBE)	$ 149,921.50	Not Applicable	Not Applicable
Lighting	None requested, but they were available.	Mike Brown Electric	Non-DBE	Cirimele Electric Works	$ 68,000.00	$ 3,800.00	Cirmele Electric Works was rejected as their bid was $3,800.00 higher than Mike Brown Electric.
Trucking	None requested, but they were available.	Not Listed At Time of Bid	Not Applicable	Not Applicable	Not Applicable	Not Applicable	Not Applicable

Chrisp Company
Woodland Office
1805 East Beamer Rd.
Woodland CA 95776
Phone: (530) 406-2220 Fax: (530) 406-2221

Contractors License No. 374600
DIR Registration No. 1000000306
A General Engineering
C-13 Fence, Wire, wood
C-32 Highway Improvement

Union Contractor / No minority Status

Quotation

TO:

for the intended use of the General Contractor

Phone: ( ) - Fax: ( ) -

Contact:

email:

Current Date: 2/18/2015
BidDate: 2/18/2015
JobName: 04-NAP-29-25.5-28.4
Location: ST HELENA Bid#: 25765 0
Contract#: 04-259404 Job#
Working Days:
Liquidated Damages

ITEM NO.	DESCRIPTION	QUANTITY	UNIT	UNIT PRICE	TOTAL
001	LEAD COMPLIANCE PLAN, STRIPING REMOVAL ONLY	1	LS	2500.000	$2,500.00
005	TRAFFIC CONTROL, CHRISP CO PERMANENT WORK ONLY	1	LS	5500.000	$5,500.00
006	TEMPORARY PAVEMENT MARKING (PAINT)	800	SF	2.500	$2,000.00
007	TEMPORARY TRAFFIC STRIPE (PAINT)	157000	LF	0.200	$31,400.00
008	CHANNELIZER (SURFACE MOUNTED)	210	EA	20.000	$4,200.00
009	TEMPORARY PAVEMENT MARKER	3370	EA	3.000	$10,110.00
029	REMOVE YELLOW THERMOPLASTIC TRAFFIC STRIPE (HAZARDOUS WASTE)	46900	LF	0.350	$16,415.00
030	REMOVE YELLOW THERMOPLASTIC PAVEMENT MARKING (HAZARDOUS WASTE)	230	SF	4.000	$920.00
036	REMOVE PAINTED TRAFFIC STRIPE	157000	LF	0.200	$31,400.00
037	REMOVE PAINTED PAVEMENT MARKING	800	SF	2.000	$1,600.00
038	REMOVE THERMOPLASTIC TRAFFIC STRIPE	23200	LF	0.250	$5,800.00
039	REMOVE THERMOPLASTIC PAVEMENT MARKING	2620	SF	1.500	$3,930.00
040	REMOVE PAVEMENT MARKER	4880	EA	1.000	$4,880.00
132	4" THERMOPLASTIC TRAFFIC STRIPE	60500	LF	0.400	$24,200.00
133	8" THERMOPLASTIC TRAFFIC STRIPE	1130	LF	1.000	$1,130.00
134	THERMOPLASTIC PAVEMENT MARKING	6380	SF	3.250	$20,735.00
135	4" THERMOPLASTIC TRAFFIC STRIPE (BROKEN 12-3)	2290	LF	0.350	$801.50
136	4" THERMOPLASTIC TRAFFIC STRIPE (BROKEN 36-12)	26900	LF	0.350	$9,415.00
137	PAVEMENT MARKER (RETROREFLECTIVE)	1810	EA	3.000	$5,430.00
140	MOBILIZATION	1	LS	35000.000	$35,000.00
		Subtotal			$217,366.50

Removal Items only $64,945 –
– to compare to ABS
w/o Mob costs

Listed

Abrasive Blasting Service

5465 24th. St. Riverside, CA. 92509
951-683-4692 / 951-786-9081

CSLB No. 765558 - Certified by DOT as DBE# 40447 and SBE# 61312 by the State of CA. Dept. of General Services

Caltrans No 04-259404
04-Nap-29-25.5/28.4
Bids on 2-18-15

Item No.		Item	Unit of Measure	Est. Qty.	Unit Price	Item Total
01	070030	Lead Compliance Plan	LS	Lump Sum	2,000.00 LS	2,000.00
29	141103	Remove Yellow Thermoplastic Traffic Stripe (Hazardous Waste)	LF	46,900	.50 LF	23,450.00
30	141104	Remove Yellow Thermoplastic Pavement marking (Haz-Waste)	SQFT	230.00	1.00 SF	230.00
36	150711	Remove Painted Traffic Stripe	LF	157,000	.25 LF	39,250.00
37	150712	Remove Painted Pavement Marking	SQFT	800	1.00 SF	800.00
38	150714	Remove Thermoplastic Traffic Stripe	LF	23,200	.35 LF	8,120.00
39	150715	Remove Thermoplastic Pavement Marking	SQFT	2,620	1.00 SF	2,620.00
40	150722	Remove Pavement Marker	EA	4,880	.50 EA	2,440.00
140	999990	Mobilization	LS	Lump Sum	10,000.00 LS	10,000.00

Total price for all items shown above $ 88,910.00

Our bid includes all labor, tools, materials and equipment necessary to complete our scope of work. This bid is for the **removal of hazardous material** and **includes** clean-up for our scope of work only

Bid includes FOUR moves with up to twelve shifts to complete our scope of work. Stage 1 Phase 1 has up to 5 Shifts, Stage 2 Phase 1 up to 3 shifts, Stage 3 Phase 1 up to 3 shifts and Stage 3 Phase 2 one shift only. **Delays in work caused by traffic control or for any reason other than by A.B.S** will not be held against A.B.S. A.B.S reserves the right to charge for down time due to traffic control or for any reason other than by A.B.S. Additional moves $4,000.00 per additional shifts $2,000 per plus removals

- Lead compliance plan includes up to (3) persons attending in Riverside a "Lead Awareness Class". Should Contractor or State personnel require our Industrial Hygienist to hold the class at a different location, it will cost Contractor an extra $1500.00. An alternate to these options is to have ABS Lead Foreman hold a "tail gate" class prior to removal which meets Cal-OSHA requirements of CCR 8§ 1532.1 and California Title 8 CCR (1)(1)(B).
- **Bid excludes Traffic Control, Temporary and/or Painted Markings**
- Contractor must provide dump site for waste and dispose non haz-waste within contractors normal waste mgmt. schedule
- Abrasive Blasting Service requires a 14 business day notice prior to the start of work
- Prime Contractor provides bond. Our bond rate is 3%

Abrasive Blasting Service is signatory with the Laborers International Union of North America. All work, including equipment, shall comply with all City, County, State, 29 CFR 1926.62, Title 8/Section 1532.1 and Federal rules, regulations and all applicable codes, standards, and laws of the latest edition as specified in the codes, standards and reference specifications.

Quotation: We propose to furnish all materials, equipment, and all labor necessary to complete the work as specified and/or amended in this proposal for the sum specified above.

Lloyd Kotab, Mobile Operations Manager / Estimator

$ 78,910 - to compare to Chuisp w/o Mob. costs.

$ 13965 higher than Chuisp

STATEWIDE™
TRAFFIC SAFETY & SIGNS

Proposal/Quote
Statewide - Fairfield
License # 975518
130 Grobric Court
Fairfield, CA 94533
Ph (707) 864-9952
Fax (707) 864-9956

BID DATE: 02/18/15

CONTRACT INFO
04-259404
04-NAP-29-25.5/28.4

PROPOSAL: 104999

ESTIMATOR
Parrish Bowes

CLIENT: EST
ATTN ESTIMATING DEPARTMENT

PROJECT:
04-259404
04-NAP-29-25.5/28.4
RTE 4 NAPA COUNTY
ST. HELENA, CA

ITEM #	DESCRIPTION	QUANTITY	PRICE	AMOUNT
	IF INTERESTED IN SPLITTING OUT ITEMS, CALL PRIOR TO BID OPENING. C.A.S. FURNISHED, INSTALLED, AND REMOVED TO REMAIN THE PROPERTY OF STATEWIDE SAFETY & SIGNS, INC.			
004	**CONSTRUCTION AREA SIGNS** **SPECIFICATIONS:** INCLUDES TWO (2) EA TYPE I FUNDING SIGNS ✔	1 LS	7507.500/LS	7,507.50
005	**TRAFFIC CONTROL SYSTEM (SEE ATTACHMENT FOR RATES)**	1 LS	0.000/LS	
008	**CHANNELIZER (SURFACE MOUNTED)**	210 EA	37.000/EA	7,770.00
010	**PORTABLE CHANGEABLE MESSAGE SIGN (SEE ATTACHMENT FOR RATES)**	1 LS	0.000/LS	
012	**TEMPORARY CRASH CUSHION MODULE**	800 EA	170.000/EA	136,000.00
041	**REMOVE ROADSIDE SIGN**	73 EA	119.000/EA	8,687.00
049	**RELOCATE MAILBOX**	7 EA	300.000/EA	2,100.00
050	**RELOCATE ROADSIDE SIGN**	1 EA	250.000/EA	250.00
090	**FURNISH SINGLE SHEET ALUMINUM SIGN (0.063"-UNFRAMED)**	550 SF	10.800/SF	5,940.00
091	**FURNISH SINGLE SHEET ALUMINUM SIGN (0.080"-UNFRAMED)**	120 SF	12.000/SF	1,440.00

JN

T AND S DVBE Inc.

General Contractor CA. Lic # 983087 A-C31
Email - tandsdvbe@yahoo.com
DVBE Supplier #1753009
DBE Firm#38721

Phone 530-864-8105
Fax 530-466-2613
P.o. Box 270936
Susanville Ca, 96127

JOB # **04-259404** **Bid Date 2/18/15**

Job Name- Overlay, roadway widening and construct two way left turn lanes

Rejected $1460750 higher → Statewide

1. Item #4 Construction Area Signs

46 signs listed in plans (sheet 126) and 2 type I project funding signs. $8975.00 Lump sum price for install and removal.

Price includes placement and removal. Allow 10 days advanced notification for installation. $850.00 charge if contractor would like T and S DVBE Inc. to USA sign locations.

All signs, post and hardware remain the property of T and S DVBE Inc. If any damage, vandalism, and or relocation is required additional fees will be applied.

2. Item #10 Portable Changeable Message Board Rental

$950 per Month
$500.00 per week
$300.00 per day
Inclusion
CMS prices include a onetime set up and tear down if used for a minimum of 3 months.
Delivery of rental equipment $175.00. Relocation or removal of rental equipment $175.00.

3. Arrow Board Rental

$275.00 per day
$400.00 per week
$900.00 per month

4. Light Towers Rental

$100.00 per day
$200.00 per week
$600.00 per month
There will be a $250.00 delivery and pick up fee per light tower if rented for less than three months.
Prime contractor is responsible for fuel and or additional fuel cost if T ANS D SVBE Inc. is directed to fuel light towers. The price will be $5.00 per gallon for light towers.

5. Flagging T 13 Reversible. Signs/stands, Cones, Radios (Item #5)

- 8 Hour straight time shift $1300.00 (Two Flaggers)
- 8 Hour straight time shift 2 flaggers and rumble strips included $1470.00
- Additional Flagger (Each) per 8 hr. straight time rate $620.00
- Overtime, each flagger $95.00 per hr.
- Sunday/Holidays time each flagger $105.00 per hr.
- Night pay $3.25/Hr./Man

All typical signs (10) stands (10) flagging equipment, cones (30) included. When and if additional equipment is needed; see rates below. (Set up and tear down will be billed at TCS/TCT rate listed in Item 7 and 8. Expect 1.5 hours set up and tear down. One employee (TCS) will set up all signs; when completed setting signs two employees for 30 minutes to set out portable rumble strips.) T AND S DVBE Inc. has already set rumble strips on several jobs.

Exclusions
The prime contractor will provide all light towers (Unless rented from T AND S DVBE Inc.) and placement of light towers if needed. If prime would like T AND S DVBE Inc. to provide light towers, additional cost will apply. (See rates above)

Selby's Soil
Erosion Control Co. Inc.

February 17, 2015

To: All Planholders Requesting Sub-Bids
Attn: Estimating Department
Re: 04-259404 Route 29

Bids: February 18, 2015

Certified by Department of General Services, Office of Small Business Certification and Resources SBE #18762 Expiration 06/30/2015

1

Members of Laborers Local #185 Union

Item No.	Item	Unit of Measure	Estimated Quantity	Price	Total
18	Temp Hydraulic Mulch (BFM)	SQYD	22,300.00	0.58	$12,934.00
20	Temp Drainage Protection	EA	120.00	175.00	$21,000.00
21	Temp Fiber Roll	LF	18,200.00	2.30	$41,860.00
22	Temp Gravel Bag Berm	LF	90.00	9.28	$835.20
23	Temp Silt Fence	LF	2,540.00	1.89	$4,800.60
27	Temp Fence (Type ESA)	LF	7,360.00	1.93	$14,204.80
67	Move-in/Move-out	EA	2.00	750.00	$1,500.00
68	Rolled Erosion Control Product (Netting)	SQFT	2,080	0.54	$1,123.20
69	Hydromulch	SQFT	197,000	0.02	$3,940.00
70	Fiber Roll	LF	21,500	2.30	$49,450.00
71	Straw	SQFT	197,000	0.02	$3,940.00
72	Hydroseed	SQFT	197,000	0.06	$11,820.00
73	Compost	SQFT	197,000	0.17	$33,490.00
	See Proposed Condition 3 below for Move-on's Temp Items Install only, call to delete items			Total	$200,897.80

Proposal Conditions

1) Price Includes all Labor, Materials, Equipment, Taxes, Etc.
2) Prime Contractor to supply Water Meter, 2 1/2" Water supply within 2 miles of job site, and Traffic Control.
3) Move-Ons will be $750.00 each for Items 18 & Items 68 - 73
4) Stand-By time will be billed at $250.00 per hour.
5) Price does not include any clear and grub, soil preparation, temp. irrigation, maintenance, removal, weed removal, or reseeding.
6) Bond Rate is 2.5% California Contractors License 797658 expirations: 7/31/2015
7) Nevada Contractors License 0070352 expirations: 2/28/2016
8) Quotation is valid for (60) calendar days.
9) Project Area/Quantity to be verified by customer upon order to start work.
10) Although extreme caution will be to minimize dust, subject fines will be the owners responsibility.

IN Items 18 and 68-73 only $118,197.80 Compare to Nitta.

ACCEPTED and AGREED:

Buyer/Company:_____ Selby's Soil Erosion Control Co. Inc.

By:_____/Date:_____ By: Eric van der Welle

Signature Eric van der Welle

Nitta Erosion Control

a division of Nitta, Inc.

• HYDROSEEDING
• EROSION CONTROL
• STRAW MULCHING
• PNEUMATIC MULCH SPREADING
• BONDED FIBER MATRIX
• SILT FENCE
• DRILL SEEDING
• FIBER ROLLS / WATTLES
• BLANKETS

STATE LICENSE #401640 • C-27, C-61/D-59

3778 DEL MAR AVENUE • LOOMIS, CA 95650-9051 • PH (916) 652-7459 • FAX (916) 652-4376

nittaec@gmail.com • www.nittainc.net

Bid – Proposal

February 11, 2015 To All General Contractors Requesting Sub-Bids.

Re: Caltrans Project 04-Nap-29-25.5/28.4, Caltrans Contract No. 04-259404, Addendum Nos. 1-3, Overlay, widen roadway and construct two-way left-turn lane in Napa County in and near St. Helena from Mee Lane to 0.1 mile south of Sulphur Creek Bridge. Bid Date: February 18, 2015 (2:00 p.m.).

Certified as DBE #217 (exp. 12/01/15), as WMBE VON #10120139 (exp. 12/28/16) per CPUC Supplier Clearinghouse, and as SBE (Micro) #0011303 (exp. 05/31/16). CCL #401640 C-27, C-61/D-59 (exp. 03/31/17). State of California Department of Industrial Relations Registration No. 1000000478 (exp. 06/30/15). Quotation is valid for (60) calendar days from bid date and unless quantities, scope of work and/or date of installation change(s). Nitta, Inc. dba Nitta Erosion Control is full signatory member of Local 185 of the Laborers' Union. Most current Laborers' Trust Fund Employer's Contribution Letter is available upon request to verify union membership status.

Item No.	Item	Unit of Measure	Estimated Quantity	Item Price	Total
18	Temporary Hydraulic Mulch (Bonded Fiber Matrix)	SQYD	22,300	$ 1.00	$ 22,300.00
19	Temporary Cover	SQYD	2,990	$ 4.44	$ 13,275.60
20	Temporary Drainage Inlet Protection	EA	120	$ 300.00	$ 36,000.00
21	Temporary Fiber Roll	LF	18,200	$ 4.00	$ 72,800.00
22	Temporary Gravel Bag Berm	LF	90	$ 12.00	$ 1,080.00
23	Temporary Silt Fence	LF	2,540	$ 7.25	$ 18,415.00
27	Temporary Fence (Type ESA)	LF	7,360	$ 4.25	$ 31,280.00
66	Wood Mulch	CY	15	$ 290.00	$ 4,350.00
67	Move-In/Move-Out (Erosion Control)	EA	2	$1,500.00	$ 3,000.00

04-Nap-29-25.5/28.4, 04-259404, Addendum Nos. 1-3, in Napa County in and near St. Helena from Mee Lane to 0.1 mile south of Sulphur Creek Bridge.
Nitta Erosion Control Bid-Proposal dated February 11, 2015.

CONTINUED FROM PAGE 1

$259,941.80

Item No.	Item	Unit of Measure	Estimated Quantity	Item Price	Total
68	Rolled Erosion Control Product (Netting)	SQFT	2,080	$ 1.71	$ 3,556.80
69	Hydromulch	SQFT	197,000	$ 0.03	$ 5,910.00
70	Fiber Rolls	LF	21,500	$ 6.35	$ 136,525.00
71	Straw	SQFT	197,000	$ 0.04	$ 7,880.00
72	Hydroseed	SQFT	197,000	$ 0.13	$ 25,610.00
73	Compost	SQFT	197,000	$ 0.28	$ 55,160.00
	Totals				$ 437,142.40

$51,044 $141,744.80 higher

BID ITEMS #67-73 MAY NOT BE SEPARATED.

Notes: 1) Total price includes submittals, certified payrolls, standard certificates of insurance, waiver of subrogation (if required), night work (only for Items #18, #66, #68-#73), materials, labor, equipment **(air pollution control (CARB PERP-compliant))**, taxes on materials, incidentals and installation as per specifications (unless as otherwise noted).

Please note that all temporary erosion control items (Temporary Hydraulic Mulch (Bonded Fiber Matrix), Temporary Cover, Temporary Drainage Inlet Protection, Temporary Fiber Roll, Temporary Gravel Bag Berm, Temporary Silt Fence and Temporary Fence (Type ESA)) include installation only, not maintenance or removal. Please also note that we have the only patented dust suppression system for pneumatic straw mulching in the country.

2) Total price excludes re-installation of Temporary Hydraulic Mulch, maintenance and removal of Temporary Hydraulic Mulch, clearing bedding area of obstructions (debris greater than 1 inch in diameter prior to installation) for Temporary Cover, for Temporary Drainage Inlet Protection, for Temporary Fiber Roll, for Temporary Gravel Bag Berm, for Temporary Silt Fence and for Temporary Fence (Type ESA)), re-installation of Temporary Cover, maintenance and removal of Temporary Cover, re-installation of Temporary Fiber Roll, maintenance and removal of Temporary Fiber Roll, Type 2 installation of Temporary Fiber Roll, re-installation of Temporary Gravel Bag Berm, maintenance and removal of Temporary Gravel Bag Berm, re-installation of Temporary Silt Fence, maintenance and removal of Temporary Silt Fence, re-installation of Temporary Fence (Type ESA), maintenance and removal of Temporary Fence (Type ESA), site preparation (trash, debris and weed removal and disposal, removal and disposal of loose rocks larger than 2 ½ inches in maximum dimension unless otherwise authorized), placement of stakes or other suitable markers at the locations designated by the Engineer, re-installation of Wood Mulch, re-installation of Rolled Erosion Control Product (Netting), other rolled erosion control products (RECPs), re-installation of Hydromulch, Bonded Fiber Matrix (BFM), coloring agent (already included in the wood fiber and cellulose fiber), re-installation of Fiber Rolls, re-installation of Straw, straw incorporation, re-installation of Hydroseed, re-installation of Compost, supplemental lighting for night work at each jobsite location, **dust control (our straw mulching machines are retrofitted for dust suppression with the "Dust Dog" (United States Patent US 8,550,384 B2 (10/08/13))**, costs of local licenses, permits, fees and/or other taxes, watering, pedestrian protection and traffic control.

3) Seven (7) mobilizations are included in the total bid price for Temporary Hydraulic Mulch (Bonded

Mike Brown Electric Co.
561-A Mercantile Dr.
Cotati, CA 94931-3040
(707) 792-8100 · FAX: (707) 792-8110
Cont. Lic. #306767
D.I.R #1000000469

PROJECT: 04-Nap-29-25.5/28.4
LOCATION: St. Helena
BID DATE: 2/18/2015
CONTRACT: 04-259404

Date: February 18, 2015

To: General Contractors

From: Dave Dennis

THE FOLLOWING IS OUR BID FOR THE ABOVE-REFERENCED PROJECT

Bid Item	Description	Quantity	Unit Price	Total
(138)	Lighting	Lump Sum	Lump Sum	$68,000.00

Total Base Bid:

Note:
1. Bid Based on Monthly Progress Payments with Final Payment (including retention) due 30 days after acceptance of our work by the owner.
2. Bid includes $5,000.00 – for welding inspection; per Caltrans Specifications
3. Bid includes cones and arrow board only for our traffic control.

Addenda's Noted: 1, 2, 3

Excludes:
1) Layout/Staking
2) Permits/Fees including Caltrans
3) Bond
4) Traffic Control Plans
5) Off Haul of Spoils

IN

CIRIMELE

Cirimele Electric Works, Inc. DBE 27544 (REV) ALSO ***Woman Owned***
Lic # 583023
Estimating 510-620-1153

Project: Overlay, roadway widening and construc
Location: Napa, CA
Date & Time: 2-18-15 @ 2PM
Contract: 04-259404

ITEM	Description	Quantity	Price		Total
			-		-
138	LIGHTING	1.00	71,800.00	LS	71,800.00
			-		-
		TOTAL	**$**		**71,800.00**

Scope of Work

YES	NO	
X		**Addendums 1, 2, 3**
	X	**Staking including elevation and Layout**
	X	**Testing and Inspection Fees**
	X	**Permits and Bonds**
	X	**Traffic Control *Including Flaggers***
	X	**Portable Changeable Message Boards**
	X	**Off haul of Spoils**
	X	**Asphalt, Sidewalk and Concrete removal and replacment**
	X	**Removal/Demo of Existing Signal and Lighting Foundations**
	X	**Regulatory Signs and striping**
	X	**Handling of any hazardous materials and dust control**
	X	**Erosion Control and Storm Water Pollution Control Measures**
	X	**Set-up, removal & disposal of an environmentally approved wash out area for concrete**
	X	**Irrigation and/or landscape electrical or repair**
X		**Furnish and Install Signal and Lighting poles with Foundation**
X		**Pull Box and Conduit Installation**
X		**Trenching and Backfill for our Conduits**
X		**Furnish and Install Conductors as shown on the Plans**

Clarification

1. **Proposal based on working std 40 hrs, 5 day work week and mutually acceptable schedule**
2. **Monthly progress payments paid pursuant to Public Contract Code 10262 & 10262.5 and Section 7108.5 of the Business Professions Code**
3. **Retention paid within 30 days after receiving payment for CEW's completed work, even if the other contract work is not complete and has not been accepted**
4. **This proposal is to be attached and/or included to any subcontract agreement by amendment**
5. **All plan revisions, changes and correspondence will be delivered to Cirimele main office**
6. **CEW will have complete and unimpeded access to our entire work area**
7. **CEW Standard insurance coverage's and does not include any special insurance rider's**
8. **Any contact Maintenance period is not included**
9. **No retention on Mobilization or Materials on Hand**
10. **Retention to Equal amount withheld from Owner to GC**

All material is guaranteed to be as specified. All work to be completed in a workmanlike manner in accordance to standard constru practices to ensure economical an expeditious installation of the work. Any alteration or deviation for the above specifications and covenants will result in extra costs over and above the cost heretofore described.

REQUEST FOR CERTIFIED DBE SUBCONTRACTORS, SUPPLIERS & TRUCKERS FOR:

Highway 29 Widening
Napa, CA (Napa Co.)
Caltrans Contract 04-259404
BID DATE: FEBRUARY 18, 2015 AT 2:00 PM

Work types requested, but are not limited to, the following: Lead Compliance Plan, Construction Area Signs, Traffic Control System, Temp Traffic Stripe & Markings, Temp Creash Cushion, Prep SWPPP, Rain Event Action Plan, Storm Water Sampling & Analysis, Temp Erosion Control, Noise Monitoring, Cold Plane AC, Clear & Grub, Import Borrow, Erosion Control, Class 4 Agg Base, HMA Supply & Placement, AC Dike, Jointed PC Pavement, Rebar, Roadside Signs, Pipe Supply, RSP, MBGR, Striping and Marking, Lighting and Trucking.

Plans and Specifications are available for review at our office, or can be downloaded at the following website:
http://www.dot.ca.gov/hq/esc/oe/project_ads_addenda/04/04-259404/

Call for assistance in obtaining bonds, line of credit, and/or insurance.

GORDON N. BALL, INC.
333 Camille Ave., Alamo, CA 94507
Phone: (925) 838-5675 Fax: (925) 838-0814
Contact: Tristen Davis, estimating@ballconco.com

An Equal Opportunity Employer

DAILY CONSTRUCTION SERVICE

Daily Construction Service
Construction Market Data Group
P.O. Box 1748
Glen Ellen, CA 95442
Phone: 800.242.9747
Fax: 800.850.9009
Vikki.darmiento@cmdgroup.com

I am a citizen of the United States, over the age of eighteen years and not a party to or interested in the matter noticed. I am principal advertising clerk for the Daily Construction Service, a tradepaper of general circulation, published five days per week in the County of San Francisco, State of California which tradepaper has been adjudged a tradepaper of general circulation by the Superior Court of the City and County of San Francisco, State of California, under the date of January 16, 1953, Court Decree Number 423039.

The Notice, of which the annexed is a printed copy, has been published on the following dates(s):
Jan 16, 20, 21, 22, 23, 26
Feb. 5, 6, 9, 10, 11, 12, 13, 17
2015

I certify (or declare) under penalty of perjury that the aforegoing is true and correct.

Vikki L. D...
Signature

Dated at Glen Ellen, California, this 19th day of February, 2015

REQUEST FOR CERTIFIED DBE SUBCONTRACTORS, SUPPLIERS & TRUCKERS FOR:

Bridge Replacement Project
Alpine Meadows Road over Truckee River
Placer County Contract #1186
Federal Project No. BRLO-5919(066)
Engineers Estimate: $8,600,000 / DBE Goal: 7%

BID DATE: FEBRUARY 3, 2015 AT 3:30 PM

Myers and Sons Construction is requesting quotes from all qualified subcontractors, trucking firms and suppliers including certified UDBE/DBE/SBE/DVBE firms for any part of the following types of work, including but not limited to: Furnish Field Off, Lead Compliance Plan, Temp Stream Diversion, Prog Sched, Const Area Signs, Traffic Cont Sys, Port Changeable Msg Signs, Temp Crash Cush, Prepare Swppp, Rain Event Action Plan, Storm Water Samp & Analysis Day, Storm Water Annual Report, Temp Hydraulic Mulch, Temp Cover, Temp Drainage Outlet Protecti, Temp Fiber Roll, Temp Gravel Bag Beam, Temp Reinforced Silt Fence, Temp Silt Fene, Temp Const Ent, St Sweeping, Temp Concrete Washout, Water Quality Samp & Analysis Day, Water Quality Monitoring Rpt, Temp Fence, Fish Prot, Public Safety Plan, Abandon Manhole, Abandon Pipeline, Remove Metal Guardrail, Reconst Rock Wall, Reconst Stacked Rock Wall, Remove: Traffic Stripe, Thermo Traff Marking, Roadside Sign, Storm Drain, Sewer Pipe, AC Surfacing & Temp Detour, Reloc Roadside Sign, Adjust: Water Valve Cover To Grade, Water Meter Box To Grade, Fire Hydrant Frame And Cover To Grade & Manhole to Grade, Modify Inlet, Cold Plane AC, Remove Concrete Barrier, Furnish Poly Concrete Overlay, Place Poly Conc Overlay, Brdg Removal, Reset Temp Railing, Clearing & Grubbing, Remove Tree, Roadway Excav, Utility Trench, Struct Excavn & Backfill (Brdg & Brdg Detour), Landscaping, Plant Est Work, 4" Conduit, Erosion Cont, Fiber Rolls, Class 2 Agg Base, Hot Mix Asphalt, Pavement Reinfor Fabric, Temp Shoring, Furnish Temp Prefab Steel Truss Brdg, Erect Temp Prefab Stl Truss Brdg, 48" Cast-in-drilled-hole Concrete Piling, 42" Cast-in-Drilled Hole Conc Pile, Struct Conc, Arch Treat, Furnish Precast/ prestressed Conc Girder, Snowplow Def, Joint Seal, Bar Reinforcing Stl, Furnish Stl Sht, Roadside Sign-sngl Post, Plastic Pipe Various Sizes, Corrugated Stl Pipe, Slotted Corrugated Stl Pipe, Grated Line Drain, Drainage Inlet, Stl Flared End Sec, Precast Conc Pipe Manhole, Rock Slope Protect, Minor Conc, Curb Ramp, Misc Metal, Bronze Plaque, Temp Path Lighting, Furnish & Inst 8" Water Main, Flush Valve Assem, Air Release Valve, 8" Gate Valve & Waterline Connection, Remove Temp Waterline, Delineator, Object Marker, Conc Barrier, Thermo Traff Stripe & Crosswalk Marking, 2-component Paint Pavement Marking, Mairt Existing Traff Mgmt Sys Elements during Const,Const, Signal & Lighting, Mod Traff Monitoring Station, & Emergency Vehicle Detector Sys.

Requirements: 100% Performance and payment bonds may be required for the full amount of the subcontract price. Subs must possess a valid contractor's license, current insurance and worker's compensation coverage meeting Myers and Sons Construction's requirements. Subs will be required to sign the standard Myers and Sons Construction Subcontract Agreement. Quotes must be valid for the one hundred and twenty (120) days after the specified Contract Award Date by the Owner. Plans & Specs are available for viewing at our Sacramento office. Please call if you need assistance in obtaining bonding, insurance, equipment, materials and/or supplies or visit our website at our website www.myers-sons.com for more information. Myers and Sons Construction intends to work cooperatively with all qualified firms seeking work on this project. Myers and Sons Construction is signatory to the Laborers, Carpenters, Cement Masons and Operating Engineers.

MYERS AND SONS CONSTRUCTION, LP
4600 Northgate Blvd., Ste. 100, Sacramento, CA 95834
Phone: 916-283-9950 Fax: 916-614-9520
Contact: Mike Lewis, Email: mlewis@myers-sons.com
An Equal Employment/Affirmative Action Employer

REQUEST FOR CERTIFIED LBE/SLBE/VSLBE SUBCONTRACTORS, SUPPLIERS & TRUCKERS FOR:

Latham Square Streetscape Improvements
City of Oakland
Project No. C464560

REVISED BID DATE: JANUARY 26, 2015 AT 2:00 PM

Sub-Trades needed (but not limited to) for the following work: Cold Plane AC, Class I and Class II Disposal, AC Supply & Pave, Stone Paving, Brick Paving, Landscape, Concrete Supply and Work, Storm Drain, HDPE Sewer, Planting, Lighting, Signal & Electrical, Signs, Thermo Striping, Clear & Grub, Trucking and Erosion Control.

Plans and Specifications are available for review at our office, or can be downloaded online at the following website: www.ciplist.org.

Call for assistance in obtaining bonds, line of credit, and/or insurance.

GORDON N. BALL, INC.
333 Camille Ave., Alamo, CA 94507
Phone: (925) 838-5675 Fax: (925) 838-0814
Contact: Tristen Davis, estimating@ballconco.com

An Equal Opportunity Employer

REQUEST FOR CERTIFIED DBE SUBCONTRACTORS, SUPPLIERS & TRUCKERS FOR:

Highway 29 Widening
Napa, CA (Napa Co.)
Caltrans Contract 04-259404

BID DATE: JANUARY 28, 2015 AT 2:00 PM

Work types requested, but are not limited to, the following: Lead Compliance Plan, Construction Area Signs, Traffic Control System, Temp Traffic Stripe & Markings, Temp Creash Cushion, Prep SWPPP, Rain Event Action Plan, Storm Water Sampling & Analysis, Temp Erosion Control, Noise Monitoring, Cold Plane AC, Clear & Grub, Import Borrow, Erosion Control, Class 4 Agg Base, HMA Supply & Placement, AC Dike, Jointed PC Pavement, Rebar, Roadside Signs, Pipe Supply, RSP, MBGR, Striping and Marking, Lighting and Trucking.

Plans and Specifications are available for review at our office, or can be downloaded at the following website:
http://www.dot.ca.gov/hq/esc/oe/project_ads_addenda/04/04-259404/

Call for assistance in obtaining bonds, line of credit, and/or insurance.

GORDON N. BALL, INC.
333 Camille Ave., Alamo, CA 94507
Phone: (925) 838-5675 Fax: (925) 838-0814
Contact: Tristen Davis, estimating@ballconco.com

An Equal Opportunity Employer

© 2015 Construction Market Data Group LLC. All Rights Reserved.

CLASSIFIEDS

REQUEST FOR CERTIFIED LBE/MBE/WBE/OBE/DBE SUBCONTRACTORS, SUPPLIERS & TRUCKERS FOR:

Storm Drain Pump Stations, SDPS-1B and SDPS-1C Improvements at San Francisco International Airport City and County of San Francisco, Contract #8587B Engineers Estimate: $6,000,000 / LBE Goal: 11%

BID DATE: FEBRUARY 12, 2015 AT 2:00 PM

Project Description: The project will replace pumps, outfall pipes, pump controls, SCADA system, and electrical equipment for storm drain pump stations SDPS-1B and SDPS-1C to ensure a reliable and robust drainage system for major airport runways.

Services needed: Myers and Sons Construction is requesting quotes from all qualified subcontractors, trucking firms and suppliers including certified LBE/ UDBE/DBE/SBE/DVBE/MBE/WBE/OBE firms for any part of the following types of work, including but not limited to: Electrical, Demolision, Metal Fabrications, Piping Installation, Pump Supplier, Fiberglass Fabrications, Concrete Construction, Aggregate Supplier, Trucking, Reinforcing Steel, Modular Stair Manufacturer and Pre-cast Concrte Manufacturer.

Requirements: 100% Performance and payment bonds may be required for the full amount of the subcontract price. Subs must possess a valid contractor's license, current insurance and worker's compensation coverage meeting Myers and Sons Construction's requirements. Subs will be required to sign the standard Myers and Sons Construction Subcontract Agreement. Quotes must be valid for the one hundred and twenty (120) days after the specified Contract Award Date by the Owner. Plans & Specs are available for viewing at our Sacramento office. Please call if you need assistance in obtaining bonding, insurance, equipment, materials and/ or supplies or visit our website at our website www.myers-sons.com for more information. Myers and Sons Construction intends to work cooperatively with all qualified firms seeking work on this project. Myers and Sons Construction is signatory to the Laborers, Carpenters, Cement Masons and Operating Engineers.

MYERS AND SONS CONSTRUCTION, LP
4600 Northgate Blvd., Ste. 100, Sacramento, CA 95834
Phone: 916-283-9950 Fax: 916-614-9520
Contact: Kirk Johnson,
Email: kjohnson@myers-sons.com

An Equal Employment/Affirmative Action Employer

GET RESULTS!
Call us for information: (800) 242-9747

REQUEST FOR CERTIFIED DBE SUBCONTRACTORS, SUPPLIERS & TRUCKERS FOR:

Highway 29 Widening
Napa, CA (Napa Co.)
Caltrans Contract 04-259404
BID DATE: JANUARY 28, 2015 AT 2:00 PM

Work types requested, but are not limited to, the following: Lead Compliance Plan, Construction Area Signs, Traffic Control System, Temp Traffic Stripe & Markings, Temp Creash Cushion, Prep SWPPP, Rain Event Action Plan, Storm Water Sampling & Analysis, Temp Erosion Control, Noise Monitoring, Cold Plane AC, Clear & Grub, Import Borrow, Erosion Control, Class 4 Agg Base, HMA Supply & Placement, AC Dike, Jointed PC Pavement, Rebar, Roadside Signs, Pipe Supply, RSP, MBGR, Striping and Marking, Lighting and Trucking.

Plans and Specifications are available for review at our office, or can be downloaded at the following website:
http://www.dot.ca.gov/hq/esc/oe/project_ads_addenda/04/04-259404/

Call for assistance in obtaining bonds, line of credit, and/or insurance.

GORDON N. BALL, INC.
333 Camille Ave., Alamo, CA 94507
Phone: (925) 838-5675 Fax: (925) 838-0814
Contact: Tristen Davis, estimating@ballconco.com

An Equal Opportunity Employer

REQUEST FOR CERTIFIED DBE SUBCONTRACTORS, SUPPLIERS & TRUCKERS FOR:

Los Carneros Water District Recycled Water Pipeline
Napa Sanitation District - Contract No. 14733
BID DATE: JANUARY 29, 2015 AT 2:00 PM

Work types requested, (but not limited to) for the following work: Shoring, Dewatering, Traffic Control, PVC Pipe Supply & Install, Welded Steel Pipe Supply & Install, Bore & Jack, Gate Valve Supply, Cathodic Protection, Trucking, Excavation & Erosion Control.

Plans and Specifications are available for review at our office, or can be downloaded online at the following website: http://www.napasan.com/Pages/ContentMenu.aspx?id=101

Call for assistance in obtaining bonds, line of credit, and/or insurance.

GORDON N. BALL, INC.
333 Camille Ave., Alamo, CA 94507
Phone: (925) 838-5675 Fax: (925) 838-0814
Contact: Tristen Davis, estimating@ballconco.com

An Equal Opportunity Employer

Customer Care: 800.424.3996 | customercare@cmdgroup.com
© 2015 Construction Market Data Group LLC. All Rights Reserved.

TAKE ADVANTAGE OF US

By taking advantage of
"Today's Opportunities" pages!

To Assist in Reaching Good Faith Goals
To Advertise for Qualified Sub-Contractors
To Hire Estimators and Personnel

Advertisements received by 3:00 P.M. will appear in the next day's issue.
Vikki D' Armiento
(800) 242-9747
Fax: (800) 850-9009

REQUEST FOR CERTIFIED LBE SUBCONTRACTORS, SUPPLIERS & TRUCKERS FOR:

520 John Muir Drive Remediation
San Francisco, CA
SFPUC Bid No. WD-2750

BID DATE: JANUARY 29, 2015 AT 2:00 PM

FIRMS MUST BE CERTIFIED BY THE SF CONTRACTING MONITORING DIVISION.

Sub-Trades needed (but not limited to) for the following work: Trucking, Haz Material Offhaul and Disposal, Landscape, Wetland Restoration, Planting, Irrigation, Clear & Grub, Import, Fencing, Hydroseeding.

Plans and Specifications are available for review at our office, or can be downloaded at no cost via the following website: www.sfwater.org

Call for assistance in obtaining bonds, line of credit, and/or insurance, scheduling or any other questions regarding this project that we may assist with to facilitate your participation.

GORDON N. BALL, INC. / YUERBA BUENA ENGINEERING & CONSTRUCTION, INC. (JV)
333 Camille Ave., Alamo, CA 94507
Phone: (925) 838-5675 Fax: (925) 838-0814
Contact: Tristen Davis, estimating@ballconco.com

An Equal Opportunity Employer

REQUEST FOR CERTIFIED DBE SUBCONTRACTORS, SUPPLIERS & TRUCKERS FOR:

Highway 29 Widening
Napa, CA (Napa Co.)
Caltrans Contract 04-259404
BID DATE: JANUARY 28, 2015 AT 2:00 PM

Work types requested, but are not limited to, the following: Lead Compliance Plan, Construction Area Signs, Traffic Control System, Temp Traffic Stripe & Markings, Temp Creash Cushion, Prep SWPPP, Rain Event Action Plan, Storm Water Sampling & Analysis, Temp Erosion Control, Noise Monitoring, Cold Plane AC, Clear & Grub, Import Borrow, Erosion Control, Class 4 Agg Base, HMA Supply & Placement, AC Dike, Jointed PC Pavement, Rebar, Roadside Signs, Pipe Supply, RSP, MBGR, Striping and Marking, Lighting and Trucking.

Plans and Specifications are available for review at our office, or can be downloaded at the following website:
http://www.dot.ca.gov/hq/esc/oe/project_ads_addenda/04/04-259404/

Call for assistance in obtaining bonds, line of credit, and/or insurance.

GORDON N. BALL, INC.
333 Camille Ave., Alamo, CA 94507
Phone: (925) 838-5675 Fax: (925) 838-0814
Contact: Tristen Davis, estimating@ballconco.com

An Equal Opportunity Employer

REQUEST FOR CERTIFIED LBE/SLBE/VSLBE SUBCONTRACTORS, SUPPLIERS & TRUCKERS FOR:

Latham Square Streetscape Improvements
City of Oakland
Project No. C464560

REVISED BID DATE: JANUARY 26, 2015 AT 2:00 PM

Sub-Trades needed (but not limited to) for the following work: Cold Plane AC, Class I and Class II Disposal, AC Supply & Pave, Stone Paving, Brick Paving, Landscape, Concrete Supply and Work, Storm Drain, HDPE Sewer, Planting, Lighting, Signal & Electrical, Signs, Thermo Striping, Clear & Grub, Trucking and Erosion Control.

Plans and Specifications are available for review at our office, or can be downloaded online at the following website: www.ciplist.org.

Call for assistance in obtaining bonds, line of credit, and/or insurance.

GORDON N. BALL, INC.
333 Camille Ave., Alamo, CA 94507
Phone: (925) 838-5675 Fax: (925) 838-0814
Contact: Tristen Davis, estimating@ballconco.com

An Equal Opportunity Employer

© 2015 Construction Market Data Group LLC. All Rights Reserved.

CLASSIFIEDS

TAKE ADVANTAGE OF US!

By taking advantage of "Today's Opportunities" pages!

- To sell or rent equipment & materials
- To advertise auctions & sales
- To buy used equipment
- To hire personnel

Call Bill Wallace at

(800) 654-1691

MOUNTAIN CASCADE INC.

REQUEST FOR QUALIFIED AND RESPONSIBLE SUBCONTRACTORS AND MATERIAL SUPPLIERS, INCLUDING DBE/SBE/MBE/WBE FIRMS FOR:

East Bay Municipal Utility District
East Bayshore Recycled Water Pipeline, Phase 1A
EBMUD Specification No. 2105
Emeryville, CA (Alameda Co.)
BID DATE: FEBRUARY 11, 2015 AT 1:30 PM

We are requesting quotes from all qualified Subcontractors and Suppliers including certified DBE/SBE/MBE/WBE for work including, but not limited to: Trucking, Fencing, Pipeline Materials, Pavement Striping, Hazardous Material Handling and Sawcutting.

The project includes installing approximately 2,305 feet of 12-inch PVC pipe, 115 feet of 12-inch painted MLS and 85 feet of 12-inch ML&PCS pipe as well as 2,695 of District furnished 12-inch ML&PCS pipe.

Plans and specifications are available online free of charge (with sign in) from the EBMUD website: https://www.ebmud.com under Business/Construction Bids/Current Construction Bid Opportunity or for review in our office at 555 Exchange Ct. Livermore, CA 94550.

Performance & Payment Bonds may be required. Please contact the Estimating Department at Mountain Cascade, Inc. for assistance with bonding, insurance, lines of credit, and job overview.

MOUNTAIN CASCADE, INC.
estimating@mountaincascade.com
555 Exchange Court, Livermore, CA 94551
Telephone: 925-373-8370, Fax: 925-373-0940
estimating@mountaincascade.com
An Equal Opportunity Employer

REQUEST FOR CERTIFIED DBE SUBCONTRACTORS, SUPPLIERS & TRUCKERS FOR:

Los Carneros Water District Recycled Water Pipeline
Napa Sanitation District - Contract No. 14733

REVISED BID DATE: FEBRUARY 12, 2015 AT 2:00 PM

Work types requested, (but not limited to) for the following work: Shoring, Dewatering, Traffic Control, PVC Pipe Supply & Install, Welded Steel Pipe Supply & Install, Bore & Jack, Gate Valve Supply, Cathodic Protection, Trucking, Excavation & Erosion Control.

Plans and Specifications are available for review at our office, or can be downloaded online at the following website: http://www.napasan.com/Pages/ContentMenu.aspx?id=101

Call for assistance in obtaining bonds, line of credit, and/or insurance.

GORDON N. BALL, INC.
333 Camille Ave., Alamo, CA 94507
Phone: (925) 838-5675 Fax: (925) 838-0814
Contact: Tristen Davis, estimating@ballconco.com

An Equal Opportunity Employer

REQUEST FOR CERTIFIED DBE SUBCONTRACTORS, SUPPLIERS & TRUCKERS FOR:

Highway 29 Widening
Napa, CA (Napa Co.)
Caltrans Contract 04-259404
BID DATE: JANUARY 28, 2015 AT 2:00 PM

Work types requested, but are not limited to, the following: Lead Compliance Plan, Construction Area Signs, Traffic Control System, Temp Traffic Stripe & Markings, Temp Creash Cushion, Prep SWPPP, Rain Event Action Plan, Storm Water Sampling & Analysis, Temp Erosion Control, Noise Monitoring, Cold Plane AC, Clear & Grub, Import Borrow, Erosion Control, Class 4 Agg Base, HMA Supply & Placement, AC Dike, Jointed PC Pavement, Rebar, Roadside Signs, Pipe Supply, RSP, MBGR, Striping and Marking, Lighting and Trucking.

Plans and Specifications are available for review at our office, or can be downloaded at the following website:
http://www.dot.ca.gov/hq/esc/oe/project_ads_addenda/04/04-259404/

Call for assistance in obtaining bonds, line of credit, and/or insurance.

GORDON N. BALL, INC.
333 Camille Ave., Alamo, CA 94507
Phone: (925) 838-5675 Fax: (925) 838-0814
Contact: Tristen Davis, estimating@ballconco.com

An Equal Opportunity Employer

Customer Care: 800.424.3996 | customercare@cmdgroup.com
© 2015 Construction Market Data Group LLC. All Rights Reserved.

TAKE ADVANTAGE OF US!

By taking advantage of
"Today's Opportunities" pages!

- To sell or rent equipment & materials
- To advertise auctions & sales
- To buy used equipment
- To hire personnel

Call Bill Wallace at

(800) 654-1691

REQUEST FOR SUB-QUOTES FROM CERTIFIED SMALL BUSINESS AND DBE SUBCONTRACTORS, SUPPLIERS & HAULERS FOR:

Alpine Meadows Road over Truckee River
Bridge Replacement Project, Contract #1186
County of Placer, Department of Public Works
Tahoe City, CA

BID DATE: FEBRUARY 3, 2015 AT 3:30 PM

Quotes are needed for the following crafts, but not limited to: ADA-Truncated Domes, Aggregates, Asphalt Concrete, Concrete-Ready Mix, Diesel Fuel, Expansion Joints, Form Liner, Geosynthetics, Lumber, Message Boards, Misc. Metals, Pipe-Concrete, Pipe-CMC/CML, Precast Concrete Inlets, RipRap, SWPPP, and Traffic Control; Subcontractors: AC Dike, Bridge Rail, Concrete Barrier, Curb & Flatwork, Demolition-Bridge, Electrical-Roadway, Erosion Control, Fence/Guardrail, Grind-Cold Plane, Joint Seals-Bridge, Pavement Marking, Thermoplastic Recessed Striping, Paving-Asphalt, Piling-CIDH, Pre-stressed concrete girder, Profilograph, Pumping-Concrete, Reinforcing Steel, Rock Slope Protection, Rumble Strip, Saw & Seal, Sawcut, Signs-Area, Signals and Lighting, Signs-Roadside, Sweeping, Tack, Traffic Control, Underground Utilities; Professional Services: Quality Control, Shoring Design Equipment Rental: Earth Moving Equipment, Owner Operators, Truck Rental, Water Truck Rental.

100% Performance & Payment Bonds May Be Required. Bonding and Insurance Assistance is Available.

We welcome all inquiries.

GRANITE CONSTRUCTION COMPANY
1900 Glendale Ave., Sparks, NV 89431
Phone: (775) 358-8792 Fax: (775) 355-3427
Contact: Ersan Eldelek, email: Ersan.el@gcinc.com

An Equal Opportunity Employer - CA Lic. 89

REQUEST FOR CERTIFIED LBE/SLBE/VSLBE SUBCONTRACTORS, SUPPLIERS & TRUCKERS FOR:

Rehabilitation of Sanitary Sewers on West Grand Avenue
City of Oakland, Project No C329142 (ReBid)

BID DATE: FEBRUARY 5, 2015 AT 2:00 PM

Work types requested, (but not limited to) for the following work: Traffic Control, Project Signs, Manhole Rehab Work, FRPM Liner Pipe Installation, CIPP Liner Installation, Coating Application to Conduit, Sewer Repair, Sewage Bypass & Pumping, Sewer Pipe Cleaning, Handling & Disposal of CLS 1 Haz Material, Trucking.

Plans and Specifications are available for review at our office, or can be downloaded online at no cost at www.ciplist.com.

Call for assistance in obtaining bonds, line of credit, and/or insurance.

GORDON N. BALL, INC.
333 Camille Ave., Alamo, CA 94507
Phone: (925) 838-5675 Fax: (925) 838-0814
Contact: Tristen Davis, estimating@ballconco.com

An Equal Opportunity Employer

REQUEST FOR CERTIFIED DBE SUBCONTRACTORS, SUPPLIERS & TRUCKERS FOR:

Highway 29 Widening
Napa, CA (Napa Co.)
Caltrans Contract 04-259404

BID DATE: FEBRUARY 18, 2015 AT 2:00 PM

Work types requested, but are not limited to, the following: Lead Compliance Plan, Construction Area Signs, Traffic Control System, Temp Traffic Stripe & Markings, Temp Creash Cushion, Prep SWPPP, Rain Event Action Plan, Storm Water Sampling & Analysis, Temp Erosion Control, Noise Monitoring, Cold Plane AC, Clear & Grub, Import Borrow, Erosion Control, Class 4 Agg Base, HMA Supply & Placement, AC Dike, Jointed PC Pavement, Rebar, Roadside Signs, Pipe Supply, RSP, MBGR, Striping and Marking, Lighting and Trucking.

Plans and Specifications are available for review at our office, or can be downloaded at the following website:
http://www.dot.ca.gov/hq/esc/oe/project_ads_addenda/04/04-259404/

Call for assistance in obtaining bonds, line of credit, and/or insurance.

GORDON N. BALL, INC.
333 Camille Ave., Alamo, CA 94507
Phone: (925) 838-5675 Fax: (925) 838-0814
Contact: Tristen Davis, estimating@ballconco.com

An Equal Opportunity Employer

© 2015 Construction Market Data Group LLC. All Rights Reserved.

CLASSIFIEDS

REQUEST FOR CERTIFIED DBE SUBCONTRACTORS, SUPPLIERS & TRUCKERS FOR:

Highway 29 Widening
Napa, CA (Napa Co.)
Caltrans Contract 04-259404
BID DATE: FEBRUARY 18, 2015 AT 2:00 PM

Work types requested, but are not limited to, the following: Lead Compliance Plan, Construction Area Signs, Traffic Control System, Temp Traffic Stripe & Markings, Temp Creash Cushion, Prep SWPPP, Rain Event Action Plan, Storm Water Sampling & Analysis, Temp Erosion Control, Noise Monitoring, Cold Plane AC, Clear & Grub, Import Borrow, Erosion Control, Class 4 Agg Base, HMA Supply & Placement, AC Dike, Jointed PC Pavement, Rebar, Roadside Signs, Pipe Supply, RSP, MBGR, Striping and Marking, Lighting and Trucking.

Plans and Specifications are available for review at our office, or can be downloaded at the following website:
http://www.dot.ca.gov/hq/esc/oe/project_ads_addenda/04/04-259404/

Call for assistance in obtaining bonds, line of credit, and/or insurance.

GORDON N. BALL, INC.
333 Camille Ave., Alamo, CA 94507
Phone: (925) 838-5675 Fax: (925) 838-0814
Contact: Tristen Davis, estimating@ballconco.com

An Equal Opportunity Employer

REQUEST FOR QUALIFIED SMALL & LOCAL SUBCONTRACTORS AND SUPPLIERS FOR:

Lake Chabot Golf Course Driving Range Improvement Project
City of Oakland Parks & Recreation Dept.

BID DATE: FEBRUARY 19, 2015 AT 2:00 PM

We are soliciting quotes for (including but not limited to): Trucking, Subdrain, Geogrid, Rip-Rap Outfall Protection, Hydroseeding, Hand Rail, Infiltration Basin, Erosion Control, Minor Concrete and Construction Materials

O. C. JONES & SONS, INC.
1520 Fourth St., Berkeley, CA 94710
Phone: 510/526-3424 Fax: 510/526-0990
Contact: Donat Galicz

An Equal Opportunity Employer

100% Performance & Payment Bonds may be required. Worker's Compensation Waiver of Subrogation required. Please call OCJ for assistance with bonding, insurance, necessary equipment, material and/or supplies. OCJ is willing to breakout any portion of work to encourage Small and Local Participation. Plans & Specs are available for viewing at our office.

REQUEST FOR CERTIFIED DBE SUBCONTRACTORS, SUPPLIERS & TRUCKERS FOR:

Los Carneros Water District Recycled Water Pipeline
Napa Sanitation District - Contract No. 14733

REVISED BID DATE: FEBRUARY 12, 2015 AT 2:00 PM

Work types requested, (but not limited to) for the following work: Shoring, Dewatering, Traffic Control, PVC Pipe Supply & Install, Welded Steel Pipe Supply & Install, Bore & Jack, Gate Valve Supply, Cathodic Protection, Trucking, Excavation & Erosion Control.

Plans and Specifications are available for review at our office, or can be downloaded online at the following website: http://www.napasan.com/Pages/ContentMenu.aspx?id=101

Call for assistance in obtaining bonds, line of credit, and/or insurance.

GORDON N. BALL, INC.
333 Camille Ave., Alamo, CA 94507
Phone: (925) 838-5675 Fax: (925) 838-0814
Contact: Tristen Davis, estimating@ballconco.com

An Equal Opportunity Employer

REQUEST FOR CERTIFIED DBE SUBCONTRACTORS, SUPPLIERS & TRUCKERS FOR:

Posey & Webster Street Tubes, Alameda Co.
Caltrans Contract 04-4A4804

REVISED BID DATE: FEBRUARY 19, 2015 AT 2:00 PM

Work types requested, but are not limited to, the following: Lead Compliance Plan, CAS, Traffic Control, Prep WPCP, Erosion Control (Temp & Perm), Thermoplastic Striping / Markers Demo & Install, Roadside Signs, Cold Plane AC Pavement, Class 2 Agg Subbase, Rapid Strength Concrete Base, HMA Supply & Install, Concrete Barrier, Lighting, Sign Illimination, Closed Circuit TV System, Building Work and Trucking.

Plans and Specifications are available for review at our office, or can be downloaded at the following website:
http://www.dot.ca.gov/hq/esc/oe/project_ads_addenda/04/04-4A4804/

Call for assistance in obtaining bonds, line of credit, and/or insurance.

GORDON N. BALL, INC.
333 Camille Ave., Alamo, CA 94507
Phone: (925) 838-5675 Fax: (925) 838-0814
Contact: Tristen Davis, estimating@ballconco.com

An Equal Opportunity Employer

Customer Care: 800.424.3996 | customercare@cmdgroup.com
© 2015 Construction Market Data Group LLC. All Rights Reserved.

CLASSIFIEDS

REQUEST FOR CERTIFIED DBE SUBCONTRACTORS, SUPPLIERS & TRUCKERS FOR:

Highway 29 Widening
Napa, CA (Napa Co.)
Caltrans Contract 04-259404
BID DATE: FEBRUARY 18, 2015 AT 2:00 PM

Work types requested, but are not limited to, the following: Lead Compliance Plan, Construction Area Signs, Traffic Control System, Temp Traffic Stripe & Markings, Temp Creash Cushion, Prep SWPPP, Rain Event Action Plan, Storm Water Sampling & Analysis, Temp Erosion Control, Noise Monitoring, Cold Plane AC, Clear & Grub, Import Borrow, Erosion Control, Class 4 Agg Base, HMA Supply & Placement, AC Dike, Jointed PC Pavement, Rebar, Roadside Signs, Pipe Supply, RSP, MBGR, Striping and Marking, Lighting and Trucking.

Plans and Specifications are available for review at our office, or can be downloaded at the following website:
http://www.dot.ca.gov/hq/esc/oe/project_ads_addenda/04/04-259404/

Call for assistance in obtaining bonds, line of credit, and/or insurance.

GORDON N. BALL, INC.
333 Camille Ave., Alamo, CA 94507
Phone: (925) 838-5675 Fax: (925) 838-0814
Contact: Tristen Davis, estimating@ballconco.com

An Equal Opportunity Employer

REQUEST FOR QUALIFIED SMALL & LOCAL SUBCONTRACTORS AND SUPPLIERS FOR:

Lake Chabot Golf Course Driving Range Improvement Project
City of Oakland Parks & Recreation Dept.

BID DATE: FEBRUARY 19, 2015 AT 2:00 PM

We are soliciting quotes for (including but not limited to): Trucking, Subdrain, Geogrid, Rip-Rap Outfall Protection, Hydroseeding, Hand Rail, Infiltration Basin, Erosion Control, Minor Concrete and Construction Materials

O. C. JONES & SONS, INC.
1520 Fourth St., Berkeley, CA 94710
Phone: 510/526-3424 Fax: 510/526-0990
Contact: Donat Galicz

An Equal Opportunity Employer

100% Performance & Payment Bonds may be required. Worker's Compensation Waiver of Subrogation required. Please call OCJ for assistance with bonding, insurance, necessary equipment, material and/or supplies. OCJ is willing to breakout any portion of work to encourage Small and Local Participation. Plans & Specs are available for viewing at our office.

REQUEST FOR CERTIFIED DBE SUBCONTRACTORS, SUPPLIERS & TRUCKERS FOR:

Los Carneros Water District Recycled Water Pipeline
Napa Sanitation District - Contract No. 14733

REVISED BID DATE: FEBRUARY 12, 2015 AT 2:00 PM

Work types requested, (but not limited to) for the following work: Shoring, Dewatering, Traffic Control, PVC Pipe Supply & Install, Welded Steel Pipe Supply & Install, Bore & Jack, Gate Valve Supply, Cathodic Protection, Trucking, Excavation & Erosion Control.

Plans and Specifications are available for review at our office, or can be downloaded online at the following website: http://www.napasan.com/Pages/ContentMenu.aspx?id=101

Call for assistance in obtaining bonds, line of credit, and/or insurance.

GORDON N. BALL, INC.
333 Camille Ave., Alamo, CA 94507
Phone: (925) 838-5675 Fax: (925) 838-0814
Contact: Tristen Davis, estimating@ballconco.com

An Equal Opportunity Employer

REQUEST FOR CERTIFIED DBE SUBCONTRACTORS, SUPPLIERS & TRUCKERS FOR:

Posey & Webster Street Tubes, Alameda Co.
Caltrans Contract 04-4A4804

REVISED BID DATE:
FEBRUARY 19, 2015 AT 2:00 PM

Work types requested, but are not limited to, the following: Lead Compliance Plan, CAS, Traffic Control, Prep WPCP, Erosion Control (Temp & Perm), Thermoplastic Striping / Markers Demo & Install, Roadside Signs, Cold Plane AC Pavement, Class 2 Agg Subbase, Rapid Strength Concrete Base, HMA Supply & Install, Concrete Barrier, Lighting, Sign Illimination, Closed Circuit TV System, Building Work and Trucking.

Plans and Specifications are available for review at our office, or can be downloaded at the following website:
http://www.dot.ca.gov/hq/esc/oe/project_ads_addenda/04/04-4A4804/

Call for assistance in obtaining bonds, line of credit, and/or insurance.

GORDON N. BALL, INC.
333 Camille Ave., Alamo, CA 94507
Phone: (925) 838-5675 Fax: (925) 838-0814
Contact: Tristen Davis, estimating@ballconco.com

An Equal Opportunity Employer

Customer Care: 800.424.3996 | customercare@cmdgroup.com
© 2015 Construction Market Data Group LLC. All Rights Reserved.

GOT SUBS??

We do. And you could, too.

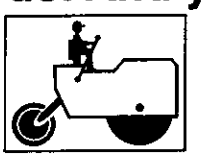
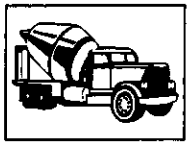

Advertise your subcontractor and supplier requests for construction businesses right here in California.

Daily Construction Service
(800) 242-9747

MOUNTAIN CASCADE INC.

REQUEST FOR QUALIFIED AND RESPONSIBLE SUBCONTRACTORS AND MATERIAL SUPPLIERS, INCLUDING DBE/SBE/MBE/WBE FIRMS FOR:

East Bay Municipal Utility District
East Bayshore Recycled Water Pipeline, Phase 1A
EBMUD Specification No. 2105
Emeryville, CA (Alameda Co.)
BID DATE: FEBRUARY 11, 2015 AT 1:30 PM

We are requesting quotes from all qualified Subcontractors and Suppliers including certified DBE/SBE/MBE/WBE for work including, but not limited to: Trucking, Fencing, Pipeline Materials, Pavement Striping, Hazardous Material Handling and Sawcutting.

The project includes installing approximately 2,305 feet of 12-inch PVC pipe, 115 feet of 12-inch painted MLS and 85 feet of 12-inch ML&PCS pipe as well as 2,695 of District furnished 12-inch ML&PCS pipe.

Plans and specifications are available online free of charge (with sign in) from the EBMUD website: https://www.ebmud.com under Business/Construction Bids/ Current Construction Bid Opportunity or for review in our office at 555 Exchange Ct. Livermore, CA 94550.

Performance & Payment Bonds may be required. Please contact the Estimating Department at Mountain Cascade, Inc. for assistance with bonding, insurance, lines of credit, and job overview.

MOUNTAIN CASCADE, INC.
estimating@mountaincascade.com
555 Exchange Court, Livermore, CA 94551
Telephone: 925-373-8370, Fax: 925-373-0940
estimating@mountaincascade.com
An Equal Opportunity Employer

TAKE ADVANTAGE OF US

By taking advantage of
"Today's Opportunities" pages!

To Assist in Reaching Good Faith Goals
To Advertise for Qualified Sub-Contractors
To Hire Estimators and Personnel

Advertisements received by 3:00 P.M. will appear in the next day's issue.
Vikki D' Armiento
(800) 242-9747
Fax: (800) 850-9009

REQUEST FOR CERTIFIED DBE SUBCONTRACTORS, SUPPLIERS & TRUCKERS FOR:

Highway 29 Widening
Napa, CA (Napa Co.)
Caltrans Contract 04-259404
BID DATE: FEBRUARY 18, 2015 AT 2:00 PM

Work types requested, but are not limited to, the following: Lead Compliance Plan, Construction Area Signs, Traffic Control System, Temp Traffic Stripe & Markings, Temp Creash Cushion, Prep SWPPP, Rain Event Action Plan, Storm Water Sampling & Analysis, Temp Erosion Control, Noise Monitoring, Cold Plane AC, Clear & Grub, Import Borrow, Erosion Control, Class 4 Agg Base, HMA Supply & Placement, AC Dike, Jointed PC Pavement, Rebar, Roadside Signs, Pipe Supply, RSP, MBGR, Striping and Marking, Lighting and Trucking.

Plans and Specifications are available for review at our office, or can be downloaded at the following website:
http://www.dot.ca.gov/hq/esc/oe/project_ads_addenda/04/04-259404/

Call for assistance in obtaining bonds, line of credit, and/or insurance.

GORDON N. BALL, INC.
333 Camille Ave., Alamo, CA 94507
Phone: (925) 838-5675 Fax: (925) 838-0814
Contact: Tristen Davis, estimating@ballconco.com
An Equal Opportunity Employer

© 2015 Construction Market Data Group LLC. All Rights Reserved.

REQUEST FOR CERTIFIED DBE SUBCONTRACTORS, SUPPLIERS & TRUCKERS FOR:

Roseville Road Bridge Replacement Project
City of Sacramento Contract #T15068500
Federal Project No. BRLS-5002(115)
Engineers Estimate: $4,940,000 / DBE Goal: 7%

REVISED BID DATE: FEBRUARY 11, 2015 AT 2:00 PM

Services needed: This is a heavy highway project with the typical items of work associated. Myers and Sons Construction is requesting quotes from all qualified subcontractors, trucking firms and suppliers including certified UDBE/DBE/SBE/DVBE firms for any part of the following types of work, including but not limited to: Preconst. Photos, Temp. Fence (Type ESA), Temp. Traffic Detour, Type III Barricade, Portable Changeable Message Sign, Existing Signal Modifs Durning Detour, Pollution Controls, Prepare SWPPP, Rain Event Action Plan (REAP), Storm Water Sampling & Analysis Day, Storm Water Annual Report, Temp. Hydra. Mulch (Bonded Fiber Matrix), Erosion Control (Hydroseed), Temp. Erthen Dam & Div. System, Temp. Fiber Roll, Temp. Check Dam (Gravel Bags), Temp. Silt Fence Temp. Constr. Entrance, St. Sweeping, Remove the following: Existing Metal/wood Beam Guard Railing, Existing Striping & Pave. Markers, Existing AC Pave., Existing A/C Dike, Existing AC Overside Drain Inlet Apron, Drainage Fac., Bridge. Planed Pave Conforms, Clearing & Grubbing, Road Excav. & Grading, Imported Borrow, Class 2 Aggr. Base, Hot Mix Asphalt Dike, Place Hot Mix Asphalt Dike, Place Hot Mix Asphalt Overside Drain, Place Sign (New Roadsign Sign), Install New Post for Sign, Rock Slope Protection (1/4 Ton, Method B), Midwest Guardrail System (Wood Post), In-line Terminal System, Midwest Guardrail System Layout 12A Structure Approach, Place Traffic Stripe, Detail 22, Place Traffic Stripe, Detail 27B, Struct. Excav. (Bridge), Struct. Backfill (Bridge), 24" Cast-in-drilled-hole Concrete Piling, 30" Cast-in-drilled-hole Concrete Piling, Struct. Concrete (Bridge Footing), Struct. Concrete (Bridge), Struct. Concrete (Approach Slab Type SIV), Erect Precast Prestressed Concrete Deck Unit, Joint Seal (MR 2"), Bar Reinforcing Steel (Bridge), Concrete Barrier (Type 26 Modified), Concrete Barrier (Type 732, Bridge), Tubular Handrailing (Right Side), Tubular Bicycle Railing (Left Side), Struct. Excav. (Retaining Wall), Strucut. Backfill (Retaining Wall), Struct. Concrete (Retaining Wall), Bar Reinforcing Steel (Retaining Wall), Wall Gutter (B3-6, Retaining Wall), Concrete Barrier (Type 732A, Retaining Wall), Restor Area Posts & Signs, Auto. Irrig. System, Large Trees W/staking,15 Gal.small Trees & Shrubs W/tree Shelter,Treepot 4, Small Shrubs W/ Plant Cage,1 Gal, Herbacious Plants,Tree Bands & Bark Mulch.

Requirements: 100% Performance and payment bonds may be required for the full amount of the subcontract price. Subs must possess a valid contractor's license, current insurance and worker's compensation coverage meeting Myers and Sons Construction's requirements. Subs will be required to sign the standard Myers and Sons Construction Subcontract Agreement. Quotes must be valid for the one hundred and twenty (120) days after the specified Contract Award Date by the Owner. Plans & Specs are available for viewing at our Sacramento office. Please call if you need assistance in obtaining bonding, insurance, equipment, materials and/or supplies or visit our website at our website www.myers-sons.com for more information. Myers and Sons Construction intends to work cooperatively with all qualified firms seeking work on this project. Myers and Sons Construction is signatory to the Laborers, Carpenters, Cement Masons and Operating Engineers.

MYERS AND SONS CONSTRUCTION, LP
4600 Northgate Blvd., Ste. 100, Sacramento, CA 95834
Phone: 916-283-9950 Fax: 916-614-9520
Contact: Mike Lewis, Email: mlewis@myers-sons.com
An Equal Employment/Affirmative Action Employer

REQUEST FOR CERTIFIED DBE SUBCONTRACTORS, SUPPLIERS & TRUCKERS FOR:

Los Carneros Water District Recycled Water Pipeline
Napa Sanitation District - Contract No. 14733

REVISED BID DATE: FEBRUARY 12, 2015 AT 2:00 PM

Work types requested, (but not limited to) for the following work: Shoring, Dewatering, Traffic Control, PVC Pipe Supply & Install, Welded Steel Pipe Supply & Install, Bore & Jack, Gate Valve Supply, Cathodic Protection, Trucking, Excavation & Erosion Control.

Plans and Specifications are available for review at our office, or can be downloaded online at the following website: http://www.napasan.com/Pages/ContentMenu.aspx?id=101

Call for assistance in obtaining bonds, line of credit, and/or insurance.

GORDON N. BALL, INC.
333 Camille Ave., Alamo, CA 94507
Phone: (925) 838-5675 Fax: (925) 838-0814
Contact: Tristen Davis, estimating@ballconco.com
An Equal Opportunity Employer

REQUEST FOR CERTIFIED DBE SUBCONTRACTORS, SUPPLIERS & TRUCKERS FOR:

Highway 29 Widening
Napa, CA (Napa Co.)
Caltrans Contract 04-259404

BID DATE: FEBRUARY 18, 2015 AT 2:00 PM

Work types requested, but are not limited to, the following: Lead Compliance Plan, Construction Area Signs, Traffic Control System, Temp Traffic Stripe & Markings, Temp Creash Cushion, Prep SWPPP, Rain Event Action Plan, Storm Water Sampling & Analysis, Temp Erosion Control, Noise Monitoring, Cold Plane AC, Clear & Grub, Import Borrow, Erosion Control, Class 4 Agg Base, HMA Supply & Placement, AC Dike, Jointed PC Pavement, Rebar, Roadside Signs, Pipe Supply, RSP, MBGR, Striping and Marking, Lighting and Trucking.

Plans and Specifications are available for review at our office, or can be downloaded at the following website:
http://www.dot.ca.gov/hq/esc/oe/project_ads_addenda/04/04-259404/

Call for assistance in obtaining bonds, line of credit, and/or Insurance.

GORDON N. BALL, INC.
333 Camille Ave., Alamo, CA 94507
Phone: (925) 838-5675 Fax: (925) 838-0814
Contact: Tristen Davis, estimating@ballconco.com
An Equal Opportunity Employer

© 2015 Construction Market Data Group LLC. All Rights Reserved.

TAKE ADVANTAGE OF US!

By taking advantage of
"Today's Opportunities" pages!

- To sell or rent equipment & materials
- To advertise auctions & sales
- To buy used equipment
- To hire personnel

Call Bill Wallace at

(800) 654-1691

REQUEST FOR SUB-BIDS FROM CERTIFIED SMALL BUSINESS ENTERPRISE SUBS & SUPPLIERS FOR:

City of Vallejo
Mare Island Western Approach Bridge Replacement

BID DATE: FEBRUARY 19, 2015 AT 2:00 PM
ALL SUB QUOTES ARE DUE:
FEBRUARY 18, 2015 BY END OF DAY in order to give your bid maximum consideration
Contract Duration: 132 Working Days / LDs $1,000/ Day, Prevailing Wage Rates Apply

Scope of Work includes, but is not limited to: Traffic Control, SWPPP, Hydroseeding, Clearing & Grubbing, Silt Fence, Temporary Fence, DI Pipe/Valves (various sizes), Concrete: Curb/Sidewalk, Rebar, Chain Link Fence, Street Sweeping, Stirping/Markers, Cast-in-Drilled Hole Piling (24"), Structural Concrete (Bridge).

Information on this Project may be viewed in our offices, or on the Dutra website: www.dutragroup.com, or be obtained from the City of Vallejo, 707/651-7107 Strinivas Muktevi or www.cvi.vallejo.ca.us

Our estimators are available to assist with interpretation of plans/specs, scope of work, as well as with bonding, lines of credit and/or insurance issues. Dutra has made every effort to break work items down into feasible economic units to encourage and/or facilitate teaming.

All participating Small Business Concerns are required to be certified, at time of bid by CA DGS.

DUTRA
2350 Kerner Blvd., Ste. 200, San Rafael, CA 94901
Phone: (415) 258-6876 Fax: (415) 459-3295
Contact: Jim Davidson, jdavidson@dutragroup.com or estimating@dutragroup.com
An Equal Opportunity Employer

REQUEST FOR QUALIFIED SMALL & LOCAL SUBCONTRACTORS AND SUPPLIERS FOR:

Lake Chabot Golf Course Driving Range Improvement Project
City of Oakland Parks & Recreation Dept.

BID DATE: FEBRUARY 19, 2015 AT 2:00 PM

We are soliciting quotes for (including but not limited to): Trucking, Subdrain, Geogrid, Rip-Rap Outfall Protection, Hydroseeding, Hand Rail, Infiltration Basin, Erosion Control, Minor Concrete and Construction Materials

O. C. JONES & SONS, INC.
1520 Fourth St., Berkeley, CA 94710
Phone: 510/526-3424 Fax: 510/526-0990
Contact: Donat Galicz

An Equal Opportunity Employer

100% Performance & Payment Bonds may be required. Worker's Compensation Waiver of Subrogation required. Please call OCJ for assistance with bonding, insurance, necessary equipment, material and/or supplies. OCJ is willing to breakout any portion of work to encourage Small and Local Participation. Plans & Specs are available for viewing at our office.

REQUEST FOR CERTIFIED DBE SUBCONTRACTORS, SUPPLIERS & TRUCKERS FOR:

Highway 29 Widening
Napa, CA (Napa Co.)
Caltrans Contract 04-259404

BID DATE: FEBRUARY 18, 2015 AT 2:00 PM

Work types requested, but are not limited to, the following: Lead Compliance Plan, Construction Area Signs, Traffic Control System, Temp Traffic Stripe & Markings, Temp Creash Cushion, Prep SWPPP, Rain Event Action Plan, Storm Water Sampling & Analysis, Temp Erosion Control, Noise Monitoring, Cold Plane AC, Clear & Grub, Import Borrow, Erosion Control, Class 4 Agg Base, HMA Supply & Placement, AC Dike, Jointed PC Pavement, Rebar, Roadside Signs, Pipe Supply, RSP, MBGR, Striping and Marking, Lighting and Trucking.

Plans and Specifications are available for review at our office, or can be downloaded at the following website:
http://www.dot.ca.gov/hq/esc/oe/project_ads_addenda/04/04-259404/

Call for assistance in obtaining bonds, line of credit, and/or insurance.

GORDON N. BALL, INC.
333 Camille Ave., Alamo, CA 94507
Phone: (925) 838-5675 Fax: (925) 838-0814
Contact: Tristen Davis, estimating@ballconco.com

An Equal Opportunity Employer

© 2015 Construction Market Data Group LLC. All Rights Reserved.

CLASSIFIEDS

REQUEST FOR CERTIFIED DBE SUBCONTRACTORS, SUPPLIERS & TRUCKERS FOR:

Los Carneros Water District Recycled Water Pipeline
Napa Sanitation District - Contract No. 14733

REVISED BID DATE: FEBRUARY 12, 2015 AT 2:00 PM

Work types requested, (but not limited to) for the following work: Shoring, Dewatering, Traffic Control, PVC Pipe Supply & Install, Welded Steel Pipe Supply & Install, Bore & Jack, Gate Valve Supply, Cathodic Protection, Trucking, Excavation & Erosion Control.

Plans and Specifications are available for review at our office, or can be downloaded online at the following website: http://www.napasan.com/Pages/ContentMenu.aspx?id=101

Call for assistance in obtaining bonds, line of credit, and/or insurance.

GORDON N. BALL, INC.
333 Camille Ave., Alamo, CA 94507
Phone: (925) 838-5675 Fax: (925) 838-0814
Contact: Tristen Davis, estimating@ballconco.com

An Equal Opportunity Employer

REQUEST FOR CERTIFIED DBE SUBCONTRACTORS, SUPPLIERS & TRUCKERS FOR:

Highway 29 Widening
Napa, CA (Napa Co.)
Caltrans Contract 04-259404
BID DATE: FEBRUARY 18, 2015 AT 2:00 PM

Work types requested, but are not limited to, the following: Lead Compliance Plan, Construction Area Signs, Traffic Control System, Temp Traffic Stripe & Markings, Temp Creash Cushion, Prep SWPPP, Rain Event Action Plan, Storm Water Sampling & Analysis, Temp Erosion Control, Noise Monitoring, Cold Plane AC, Clear & Grub, Import Borrow, Erosion Control, Class 4 Agg Base, HMA Supply & Placement, AC Dike, Jointed PC Pavement, Rebar, Roadside Signs, Pipe Supply, RSP, MBGR, Striping and Marking, Lighting and Trucking.

Plans and Specifications are available for review at our office, or can be downloaded at the following website:
http://www.dot.ca.gov/hq/esc/oe/project_ads_addenda/04/04-259404/

Call for assistance in obtaining bonds, line of credit, and/or insurance.

GORDON N. BALL, INC.
333 Camille Ave., Alamo, CA 94507
Phone: (925) 838-5675 Fax: (925) 838-0814
Contact: Tristen Davis, estimating@ballconco.com

An Equal Opportunity Employer

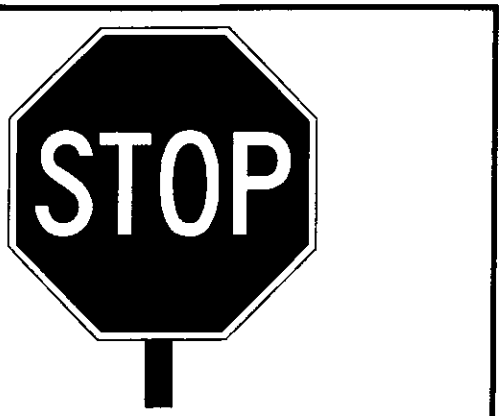

BUSINESS IS GOOD...
BUT IT COULD BE BETTER!!!

Daily Construction Service®
can help make your business more profitable. DCS gives you daily access to:

- Bid Items
- Low Bid Unit Prices
- Weekly Bid Calendar
- Monthly Low Bid Index
- Paid Sub-Bids Wanted Ads
- Classified Opportunities
- Legal Advertisements

(800) 678-1263

Customer Care: 800.424.3996 | customercare@cmdgroup.com
© 2015 Construction Market Data Group LLC. All Rights Reserved.

CLASSIFIEDS

TAKE ADVANTAGE OF US

By taking advantage of
"Today's Opportunities" pages!

To Assist In Reaching Good Faith Goals
To Advertise for Qualified Sub-Contractors
To Hire Estimators and Personnel

Advertisements received by 3:00 P.M. will appear in the next day's issue.

Vikki D' Armiento
(800) 242-9747
Fax: (800) 850-9009

REQUEST FOR CERTIFIED & QUALIFIED DBE SUBCONTRACTORS & MATERIAL SUPPLIERS FOR:

Brunswick Road / Loma Rica Road
Intersection Improvement Project
Grass Valley, CA
County of Nevada Public Works, Contract No. 440812
Federal No. HSIP-5917 (086)

BID DATE: FEBRUARY 19, 2015 AT 3:00 PM
Please submit quotes by February 18, 2015 at 12:00

Requesting qualified sub bids from the following subcontractors and suppliers for: Traffic Control & Construction Area Signage, Installation of Traffic Signal Equip, Street Light Installation, Traffic Signs, Thermoplastic Striping, Pavement Markings, Centerline Rumble Strip Installation, High Friction Surface Treatment, Intelligent Transportation Systems Installation, Asphaltic Concrete Dike.

Plans available from County of Nevada Public Works Dept., Contractor's Associations or our Grass Valley Office, and may also be available at your local Builders Exchange.
Please call with questions or assistance regarding bonding, insurance, plans & specs, materials or bidding partial items only.

HANSEN BROS. ENTERPRISES
CSL 207705
P.O Box 1599, Grass Valley, CA 95945
Phone: (530) 273-3381 Fax: (530) 273-4396
Contact: Brandon Hall-bhall@gohbe.com
Hansen Bros. is an Equal Opportunity Employer

REQUEST FOR QUALIFIED SMALL & LOCAL SUBCONTRACTORS AND SUPPLIERS FOR:

Lake Chabot Golf Course Driving Range
Improvement Project
City of Oakland Parks & Recreation Dept.

BID DATE: FEBRUARY 19, 2015 AT 2:00 PM

We are soliciting quotes for (including but not limited to): Trucking, Subdrain, Geogrid, Rip-Rap Outfall Protection, Hydroseeding, Hand Rail, Infiltration Basin, Erosion Control, Minor Concrete and Construction Materials

O. C. JONES & SONS, INC.
1520 Fourth St., Berkeley, CA 94710
Phone: 510/526-3424 Fax: 510/526-0990
Contact: Donat Galicz

An Equal Opportunity Employer

100% Performance & Payment Bonds may be required. Worker's Compensation Waiver of Subrogation required. Please call OCJ for assistance with bonding, insurance, necessary equipment, material and/or supplies. OCJ is willing to breakout any portion of work to encourage Small and Local Participation. Plans & Specs are available for viewing at our office.

REQUEST FOR CERTIFIED DBE SUBCONTRACTORS, SUPPLIERS & TRUCKERS FOR:

Highway 29 Widening
Napa, CA (Napa Co.)
Caltrans Contract 04-259404

BID DATE: FEBRUARY 18, 2015 AT 2:00 PM

Work types requested, but are not limited to, the following: Lead Compliance Plan, Construction Area Signs, Traffic Control System, Temp Traffic Stripe & Markings, Temp Creash Cushion, Prep SWPPP, Rain Event Action Plan, Storm Water Sampling & Analysis, Temp Erosion Control, Noise Monitoring, Cold Plane AC, Clear & Grub, Import Borrow, Erosion Control, Class 4 Agg Base, HMA Supply & Placement, AC Dike, Jointed PC Pavement, Rebar, Roadside Signs, Pipe Supply, RSP, MBGR, Striping and Marking, Lighting and Trucking.

Plans and Specifications are available for review at our office, or can be downloaded at the following website:
http://www.dot.ca.gov/hq/esc/oe/project_ads_addenda/04/04-259404/

Call for assistance in obtaining bonds, line of credit, and/or insurance.

GORDON N. BALL, INC.
333 Camille Ave., Alamo, CA 94507
Phone: (925) 838-5675 Fax: (925) 838-0814
Contact: Tristen Davis, estimating@ballconco.com

An Equal Opportunity Employer

Customer Care: 800.424.3996 | customercare@cmdgroup.com
© 2015 Construction Market Data Group LLC. All Rights Reserved.

TAKE ADVANTAGE OF US

By taking advantage of
"Today's Opportunities" pages!

To Assist in Reaching Good Faith Goals
To Advertise for Qualified Sub-Contractors
To Hire Estimators and Personnel

Advertisements received by 3:00 P.M. will appear in the next day's issue.
Vikki D' Armiento
(800) 242-9747
Fax: (800) 850-9009

TAKE ADVANTAGE OF US

By taking advantage of
"Today's Opportunities" pages!

To Assist in Reaching Good Faith Goals
To Advertise for Qualified Sub-Contractors
To Hire Estimators and Personnel

Advertisements received by 3:00 P.M. will appear in the next day's issue.
Vikki D' Armiento
(800) 242-9747
Fax: (800) 850-9009

REQUEST FOR CERTIFIED DBE SUBCONTRACTORS, SUPPLIERS & TRUCKERS FOR:

Highway 29 Widening
Napa, CA (Napa Co.)
Caltrans Contract 04-259404
BID DATE: FEBRUARY 18, 2015 AT 2:00 PM

Work types requested, but are not limited to, the following: Lead Compliance Plan, Construction Area Signs, Traffic Control System, Temp Traffic Stripe & Markings, Temp Creash Cushion, Prep SWPPP, Rain Event Action Plan, Storm Water Sampling & Analysis, Temp Erosion Control, Noise Monitoring, Cold Plane AC, Clear & Grub, Import Borrow, Erosion Control, Class 4 Agg Base, HMA Supply & Placement, AC Dike, Jointed PC Pavement, Rebar, Roadside Signs, Pipe Supply, RSP, MBGR, Striping and Marking, Lighting and Trucking.

Plans and Specifications are available for review at our office, or can be downloaded at the following website:
http://www.dot.ca.gov/hq/esc/oe/project_ads_addenda/04/04-259404/

Call for assistance in obtaining bonds, line of credit, and/or insurance.

GORDON N. BALL, INC.
333 Camille Ave., Alamo, CA 94507
Phone: (925) 838-5675 Fax: (925) 838-0814
Contact: Tristen Davis, estimating@ballconco.com

An Equal Opportunity Employer

RGW CONSTRUCTION, INC.

POSITIONS AVAILABLE

HEAVY HIGHWAY ESTIMATOR
UNDERGROUND ESTIMATOR
PRIVATE WORKS ESTIMATOR

RGW (located in Livermore, CA) is looking for Estimators to work and perform a variety of professional estimating duties related to developing estimates and procuring work for Heavy Highway and General Municipality Civil (Public), General Site Commercial Development and Subdivision Infrastructure projects (Private)

Desired Skills and Experience

• Bachelor of Science degree or related degree or experience • 5-7 years or more of experience working and bidding on heavy civil construction projects or private works projects • Knowledge of HeavyBid by HCSS helpful

Contact
Dan Schultz, dan.schultz@rgwconstruction.com

RGW Construction, Inc. is
An Equal Opportunity Employer

© 2015 Construction Market Data Group LLC. All Rights Reserved.

Notes 1. Plans/Specification Mail Fee = $20 2. Owner Contact E-Mail: johna@cityofclovis.com
Owner **CLOVIS-ENGINEERING DEPARTMENT** 1033 5Th St Clovis, CA 93612-1329, **Ph 559 324-2350**, Fax 559 324-2844; **John Armendariz**
AsOwner **CLOVIS-ENGINEERING DEPARTMENT** 1033 5Th St Clovis, CA 93612-1329, **Ph 559 324-2350**, Fax 559 324-2844; **Thad Avery**
OwnRep **CLOVIS-ENGINEERING DEPARTMENT** 1033 5Th St Clovis, CA 93612-1329, **Ph 559 324-2350**, Fax 559 324-2844; **Jeanne McNeil**

Wednesday, January 28, 2015

CADOT OVERLAY ROADWAY WIDENING (Alt)

1002176299

Various Locations
St. Helena, Nepa Co CA

Value: $12,100,000
Inv# 04-259404

BIDS: 01/28/2015, 02:00 PM
Changed From: 02/05/2015, 02:00 PM

Bonds	Bids To	Plans From	Deposit
May Be Required	Owner	Owner	May Be Required

Scope Road[s] Overlay, roadway widening and construct two-way left-turn lanes. In Napa County In And Near St. Helena From Mee Lane To 0.1 Mile South Of Sulphur Creek Bridge

Notes 1. The Contractor must have either a Class A license or any combination of the following Class C licenses which constitutes a majority of the work: C-8, C-12, C-42. 2. 12% Set Aside For DBE
Owner **CA-DOT** 1727 30Th St Sacramento, CA 95816-7005, **Ph 916 324-1700**, Fax 916 654-7028

Prospective Bidders	Phone	Fax
OC JONES & SON INC 1520 4TH ST BERKELEY, CA 94710-1748	510 526-3424	510 526-0990
See our ad in Today's Opportunities		
RGW CONSTRUCTION INC 550 GREENVILLE ROAD LIVERMORE, CA 94550-9297	925 606-2400	925 961-1925
ARGONAUT CONSTRS PO BOX 639 SANTA ROSA, CA 95402-0639	707 542-4662	707 542-4697
GHILOTTI BROTHERS INC PO BOX 2204 RICHMOND, CA 94802-1204	415 454-7011	415 454-8376
GHILOTTI CONST CO 246 GHILLOTTI AVE SANTA ROSA, CA 95407-8152	707 585-1221	707 585-1601
GORDON N BALL INC 333 CAMILLE AVE ALAMO, CA 94507-2411	925 838-5675	925 838-5915
GRANITE CONST CO PO BOX 50085 WATSONVILLE, CA 95077-5085	707 467-4100	707 467-4143
TERRACON PIPELINES INC PO BOX 276 HEALDSBURG, CA 95448	707 433-0323	707 433-0322
DESILVA GATES CONSTRUCTION (Withdrawn) PO BOX 2909 DUBLIN, CA 94568-0909		Withdrawn
TEICHERT CONSTRUCTION PO BOX 1890 DAVIS, CA 95617-1890	530 406-4200	530 406-4299
BWW & COMPANY 301 9TH ST STE 106A REDLANDS, CA 92374-4497	909 268-8516	909 435-0392

LODI WELL 6R PUMP (Alt)

1002201310

218 Mission St
Lodi, San Joaquin Co CA

Value: $21,400

BIDS: 01/28/2015, 11:00 AM

Bonds	Bids To	Plans From	Deposit
May Be Required	Owner	Owner	May Be Required

Scope Water Treatment,Water Piping,Sewage Piping,Sewage Treatment Furnishing and installing a deep well turbine pump and other incidental and ralated work

Notes 1. Owner Contact Email: Lchange@lodi.gov
Owner **LODI-FINANCE DEPARTMENT** Po Box 3006 Lodi, CA 95241-1910, **Ph 209 333-6719**, Fax 209 333-6795; **Jennifer Robison**
AsOwner **LODI-PUBLIC WORKS & ENGINEERING DEPT** Po Box 3006 Lodi, CA 95241, **Ph 209 333-6706**, Fax 209 333-6710; **Lyman Chang**
OwnRep **LODI-PUBLIC WORKS & ENGINEERING DEPT** Po Box 3006 Lodi, CA 95241, **Ph 209 333-6706**, Fax 209 333-6710; **Bob Johneen**

Thursday, January 29, 2015

SAN FRANCISCO PUBLIC UTILITIES COMMISSION EXCAVATING (Alt)

1002193146

520 John Muir Dr
San Francisco, San Francisco Co CA

Value: $14,300,000
Inv# WD-2750

BIDS: 01/29/2015, 02:00 PM

Bonds	Bids To	Plans From	Deposit	Available Online
May Be Required	Owner	Owner	10 Non Refundable	Plans, Specs

Scope Excavating & Grading Excavating, removing and replacing soil.
Details [Division 2]: Clearing, Shoring, Earthwork, Grading, Slope Protection & Erosion Control, Water Systems, Wells, Sewerage & Drainage, Fences & Gates, Landscaping. [Division 4]: Granite. [Division 6]: Architectural Woodwork. [Division 6]: Glass & Glazing. [Division 9]: Stucco, Carpet, Painting. [Division 10]: Interior Signs, Toilet & Bath Accessories.

Notes 1. Plan Deposit Checks Must Be Payable To SFPUC 2. 17% Set Aside For LBE 3. Pre-Bid Conference 01/08/2015 10:00 AM 4. Pre-Bid Conference Location = 525 Golden Gate Ave, 2/F D'Shaughnessy Conferance Room. SF 5. Hard Copy Bid Documents Available from the Owner for $210 non-refundable deposit
Owner **SAN FRANCISCO-PUBLIC UTILITIES BUREAU** 525 Golden Gate Ave 6Th Flr San Francisco, CA 94103-1558, **Ph 415 551-4603**, Fax 415 554-3225
AsOwner **SAN FRANCISCO-MUNICIPAL TRANSPORTATION** 1 S Van Ness Ave Fl 3 San Francisco, CA 94103-5415, **Ph 415 701-4278**, Fax 415 701-4300; **Ian Fernande**
CvlEngr **URS CORP** 1 Montgomery St Ste 900 San Francisco, CA 94104-4538, **Ph 415 896-5858**, Fax 415 882-9261

Prospective Bidders	Phone	Fax	
PROVEN MANAGEMENT INC 2000 5TH ST BERKELEY, CA 94710-1934	415 421-9500	415 421-9600	
CLEARY BROS LANDSCAPE PO BOX 3577 DANVILLE, CA 94526-8577	925 838-2551	925 838-8716	
FOUR M CONTRACTING 338 CERNON ST VACAVILLE, CA 95688-4502	770 448-4488	530 795-4466	
EVANS BROTHERS INCORPORATED 7569 NATIONAL DR LIVERMORE, CA 94550-8803	*925 443-0225*	*925 443-0229*	+
See our ad in Today's Opportunities			
GRANITE ROCK COMPANY 120 GRANITE ROCK WAY SAN JOSE, CA 95136-1304	*408 574-1400*	*408 365-9548*	+
PACIFIC STATES ENVIRONMENTAL CONTR INC PO BOX 11357 PLEASANTON, CA 94588-1357	*925 803-4333*	*925 803-4334*	+

SCRWA PLANT MAINTENANCE (Alt)

1002194033

1500 Southside Dr
Gilroy, Santa Clara Co CA

Value: $12,000,000
Inv# 15-PW-219

BIDS: 01/29/2015, 02:00 PM

Bonds	Bids To	Plans From	Deposit	Available Online
Bid:10%,Perf:100%,Pay:100%	Owner	Blue Printer	May Be Required	Plans, Specs

Size **1 building**
Scope Water Treatment,Sewage Treatment South County Regional Wastewater Authority. Plant Maintenance Projects – Pre-Anoxic Basins,Aeration,System,and Secondary Clarifier. The work will consist of the construction in three primery areas ef the plant including the construction of additional Pre-Anoxic Basins,Blower and Aeration improvements to the oxidation ditch systems,and construction of a third secondary clarifier and RAS pump station. Pre-Anexic Besins:Two additional,30' by 30' Pre-Anoxic basins will be added to both the north and the south oxidation ditch system trains. These basins will be open toppad and mixed by means of floor mounted mixers. Stainless steel gates will be installed to facilitate operation. Aeration System:Two blower buildings with two high speed turbo blowers each will be added to the oxidation ditch system. Fine bubble diffusers will be added to the floor of the existing oxidation ditch system to replace the existing surface aerators. The existing surface aerators will be operated to create the recirculation flow required in the ditches. Aeration piping will convey the aeration air from the blowers to the diffusers. Switchgear will be to provide the power required at the blowers.

© 2015 Reed Construction Data. All Rights Reserved.

Value: $750,000 BIDS: 01/28/2015, 01:00 PM

Manton, Tehama Co CA Inv# R15PS00041 Changed From: 01/14/2015, 01:00 PM

Bonds	Bids To	Plans From	Deposit
May Be Required	Owner	Owner	May Be Required

Scope Road[s],Fencing,Sitework Battle Creek HFM Safety and Facility Access Improvements.This project includes: 1. Concrete: a. Remove portions of existing concrete features.b. Furnish and place cast-in-place concrete.2. Metalwork: a. Furnish and install miscellaneous metalwork.b. Furnish and install chain link fencing.c. Furnish and install downspout.3. Electrical:a. Furnish and install security enclosure.b. Furnish and install grounding.4. Earthwork:a. Excavation.b. Furnish and place compacted backfill.c. Excavation for roadway.d. Furnish and place compacted embankment for roadway.e. Furnish and place concreted rock slope protection.f. Furnish and place riprap.5. Exterior Improvements:a. Furnish and place gravel surfacing.b. Place topsoil.c. Seeding.6. Transportation:a. Furnish and install vehicular barriers.b. Furnish and install delineators.7. Waterway and Marine Construction and Equipment:a. Replace existing high-profile lock handle actuator knobs from motor operator electrical enclosure cases with new low-profile selector switch actuator knobs.b. Install new steel tamper-proof covers over the motor operator electrical controls.

Notes 1. Owner Contact E-Mail: ryousefgoerji@usbr.gov

Owner **BUREAU OF RECLAMATION** Po Box 25007 Denver, CO 80225-0007; **Rosana Yousef Goarji**

Prospective Bidders	Phone	Fax
E C SMITH INC PO BOX 1105 ANDERSON, CA 96007-1105	530 378-2152	530 378-2152
FALCON BUILDERS & DEVELOPERS 5070 N 6TH ST STE 185 FRESNO, CA 93710-7509	559 228-1994	559 252-1005
HAMILTON PACIFIC CHAMBERLAIN LLC 101 PAUL MELLON CT STE 3 WALDORF, MD 20602-2748	301 632-6620	
JOHN BUICK CONST 9831 COW CREEK DR PALO CEDRO, CA 96073-9748	530 547-4048	
M3 INTEGRATED SERVICES INC 320 TESCONI CIR STE M SANTA ROSA, CA 95401-4611	707 495-6774	
NAPIER INDUSTRIES 2370 E STADIUM BLVD ANN ARBOR, MI 48104-4811	734 680-2290	
STEELHEAD CONST INC (Withdrawn) PO BOX 997 PALO CEDRO, CA 96073-0997		Withdrawn
TRACI L IMHOFF LLC 192 MAGNOLIA POINTE DR JEFFERSON, GA 30549-6336	874 903-6163	
V LOPEZ JR & SONS ENGINEERING PO BOX 488 SANTA MARIA, CA 93456-0488	805 928-1198	805 928-8262
CACHE CREEK CONSTRUCTION INC 806 S MOUNT SHASTA BLVD MOUNT SHASTA, CA 96067-2534	530 239-4302	530 275-1673
DOMKE & BUICK CONSTRUCTION 3081 IRENE ST REDDING, CA 96002-1817	530 221-8247	530 949-8757
FOLKMAN INC 1520 CORNELL RD GREEN BAY, WI 54313-8924	920 544-9996	920 321-0751
H&H BUILDERS INC 819 S 690 W TOOELE, UT 84074-3209	435 224-5575	
HOOKER CREEK INC PO BOX 9394 RED BLUFF, CA 96080-6073	530 529-1030	530 529-9730
ONSITE CONSULTING 9 RETAIL RD DAYTON, NV 89403-6412	760 722-7813	
AR HALL 2475 S WATERWORKS RD STE A BUFORD, GA 30518-4427	***678 687-0088***	+
VALENTINE CORP PO BOX 9337 SAN RAFAEL, CA 94912-9337	***415 453-3732***	***415 457-5820*** +

CADOT OVERLAY ROADWAY WIDENING (Alt) 1002176299

Various Locations Value: $12,100,000 BIDS: 01/28/2015, 02:00 PM

St. Helena, Napa Co CA Inv# 04-259404 Changed From: 02/05/2015, 02:00 PM

Bonds	Bids To	Plans From	Deposit
May Be Required	Owner	Owner	May Be Required

Scope Road[s] Overlay, roadway widening and construct two-way left-turn lanes. In Napa County In And Near St. Helena From Mee Lane To 0.1 Mile South Of Sulphur Creek Bridge

Notes 1. The Contractor must have aithar a Class A license or any combination of the following Class C licenses which constitutes a majority of the work: C-8, C-12, C-42. 2. 12% Set Aside For OBE

Owner **CA-DOT** 1727 30Th St Sacramento, CA 95616-7005, **Ph 916 324-1700**, Fax 916 654-7026

Prospective Bidders	Phone	Fax
OC JONES & SON INC 1520 4TH ST BERKELEY, CA 94710-1748	510 526-3424	510 526-0990
See our ad in Today's Opportunities		
RGW CONSTRUCTION INC 550 GREENVILLE ROAD LIVERMORE, CA 94550-9297	925 606-2400	925 961-1925
ARGONAUT CONSTRS PO BOX 639 SANTA ROSA, CA 95402-0639	707 542-4862	707 542-4897
GHILOTTI BROTHERS INC PO BOX 2204 RICHMOND, CA 94802-1204	415 454-7011	415 454-8376
GHILOTTI CONST CO 246 GHILLOTTI AVE SANTA ROSA, CA 95407-8152	707 585-1221	707 585-1601
GORDON N BALL INC 333 CAMILLE AVE ALAMO, CA 94507-2411	925 838-5675	925 838-5915
See our ad in Today's Opportunities		
GRANITE CONST CO PO BOX 50085 WATSONVILLE, CA 95077-5085	707 467-4100	707 467-4143
TERRACON PIPELINES INC PO BOX 276 HEALDSBURG, CA 95448	707 433-0323	707 433-8322
DESILVA GATES CONSTRUCTION (Withdrawn) PO BOX 2909 DUBLIN, CA 94568-0909		Withdrawn
TEICHERT CONSTRUCTION PO BOX 1890 DAVIS, CA 95617-1890	530 406-4200	530 406-4299
BWW & COMPANY 301 9TH ST STE 106A REDLANDS, CA 92374-4497	909 268-8516	909 435-0392

CROWS LANDING AIR FACILITY TEST WELL (Alt) 1002185414

Bella Rd Value: $81,500 BIDS: 01/28/2015, 03:00 PM

Patterson, Stanislaus Co CA Inv# 8013

Bonds	Bids To	Plans From	Deposit	Available Online
Bid:10%	Owner	Blue Printer	May Be Required	Specs, Addenda

Scope Water Piping Work to be Accomplished: includes construction of a test well that will allow evaluation of the suitability of the proposed site for the installation of a future domestic water well based on the results of the geophysical exploration and water quality sampling of the test hole

Notes 1. Associate Owner Contact E-Mail: MachadoM@stancounty.com

Ownor **STANISLAUS CO-CLERK OF THE BOARD OF SUPERVISORS** 1010 10Th St Ste 6700 Modesto, CA 95354, **Ph 209 525-4494**, Fax 209 525-4420

AsOwner **STANISLAUS CO-PUBLIC WORKS & ENGINEERING DEPT** 1716 Morgan Rd Modesto, CA 95358-5694, **Ph 209 525-4130**, Fax 209 541-2509; **Mattew Machado**

Engr **BLACKWATER CONSULTING ENGINEERS INC** 605 Standiford Ave Ste N Modesto, CA 95350-1000, **Ph 209 322-1817**, Fax 209 222-4088; **Aja Verburg**

BluePrint **MODESTO REPROGRAPHICS** 5039 Pentecost Dr Ste C Modesto, CA 95356-9290, **Ph 209 544-2400**, Fax 209 544-2444

PETALUMA AUTOMATIC WATER METER (Alt) 1002186520

Various Locations Value: $95,800 BIDS: 01/28/2015, 03:00 PM

Petaluma, Sonoma Co CA Inv# C67500903 Changed From: 01/14/2015, 03:88 PM

Bonds	Bids To	Plans From	Deposit	Available Online
Bid:10%,Pay:100%	Owner	Associate Owner	30 Non Refundable	Plans, Specs, Addenda

Scope Details Water Piping,Sewage Piping Removal & replacement of water maters & water meter registers at various locations of east Petaluma [Division 2]: Slope Protection & Erosion Control, Water Systems. [Division 15]: Ductwork. [Division 16]: Service/Distribution.

Notes 1. Pre-Bid Conference 01/06/2015 10:00 AM 2. Pre-Bid Conference Location = Public Works & Utilities, 202 N McDowell Blvd, Petaluma 3. Engineer Contact E-Mail: kcarothers@ci.petaluma.ca.us 4. Plan Deposit Checks Must Be Payable To City Of Petaluma

Owner **PETALUMA-CITY CLERK** Po Box 61 Petaluma, CA 94953-0061, **Ph 787 778-4360**, Fax 707 778-4437

AsOwner **PETALUMA-PUBLIC WORKS** 202 N Mcdowell Blvd Petaluma, CA 94954-2307, **Ph 787 778-4303**, Fax 707 776-3602; **Jeanne Castro**

Engr **PETALUMA-PUBLIC WORKS** 202 N Mcdowell Blvd Petaluma, CA 94954-2307, **Ph 707 778-4303**, Fax 707 776-3602; **Kent Carothers**

BluePrint **DIGITECH REPROGRAPHICS** 1340 Commerce St Ste K Petaluma, CA 94954-8016, **Ph 707 769-0410**, Fax 888 632-2774

SONOMA CO LEACHATE PIPELINE COTATI TRUNK SEWER (Alt) 1002187160

Various Locations Value: $212,000 BIDS: 01/28/2815, 02:00 PM

© 2015 Construction Market Data Group LLC. All Rights Reserved.

CvlEngr **REDWOOD CITY-ENGINEERING & CONST DIVISION** Po Box 391 Redwood City, CA 94064-0391, **Ph 650 780-7380**, Fax 650 780-7225; **Mohammad Saber Sarwary**
BluePrint **BARKER BLUE DIGITAL IMAGING** 363 N Amphlett Blvd San Mateo, CA 94401, **Ph 650 696-2100**, Fax 650 696-2199

Prospective Bidders	Phone	Fax	
ASEY CONSTRUCTION 620 HANDLEY TRL EMERALD HILLS, CA 94062-3944	650 369-1676	650 366-8578	
RISTIAN BROTHERS LINING CO 32039 TRAIL RD AGUA DULCE, CA 91390-4766	*661 252-8836*	*661 252-4584*	+
_'S INC DBA EXPRESS PLUMBING PO BOX 1591 SAN MATEO, CA 94401-0892	*650 343-9477*	*650 343-8256*	+
INSITUFORM TECHNOLOGIES 580 GODDARD AVE CHESTERFIELD, MO 63005-1120	*904 292-3147*	*714 278-1911*	+
KJ WOODS CONSTRUCTION INC 1485 BAYSHORE BLVD STE 149 SAN FRANCISCO, CA 94124	*415 759-0506*	*415 759-1359*	+
MICHELS PIPELINE CORP/ MICHELS CORPORATION PO BOX 12905 SALEM, OR 97303-0052	*503 364-1199*	*503 391-8317*	+
NU LINE TECHNOLOGIES LLC 102 2ND ST ENCINITAS, CA 92024-3203	*760 634-5131*	*760 634-5780*	+
PACIFIC UNDERGROUND CONSTRUCTION 1817 STONE AVE SAN JOSE, CA 95125	*408 977-1655*	*408 977-1659*	+
PRECISION ENGINEERING PO BOX 181850 SAN FRANCISCO, CA 94119-1850	*415 621-4882*	*415 621-4812*	+
RANGER PIPELINES PO BOX 24109 SAN FRANCISCO, CA 94124-0105	*415 822-3700*	*415 622-3703*	+
SANCON ENGINEERING 5841 ENGINEER DR HUNTINGTON BEACH, CA 92649-1127	*714 891-2323*	*714 891-2524*	+
SOUTHWEST PIPELINE & TRENCHLESS CORP 22118 S VERMONT AVE TORRANCE, CA 90502-2188	*310 329-8717*	*310 329-0981*	+
WEST COAST BORING INC PO BOX 20995 BAKERSFIELD, CA 93390-0995	*661 393-1390*	*661 393-1391*	+

BATTLE CREEK HFM SAFETY & FACILITY ACCESS (Alt)

1002173603

Value: $750,000
Inv# R15PS00041
Manton, Tehama Co CA

BIDS: 01/28/2015, 01:00 PM
Changed From: 01/14/2015, 01:00 PM

Bonds	Bids To	Plans From	Deposit
May Be Required	Owner	Owner	May Be Required

Scope Road[s],Fencing,Sitework Battle Creek HFM Safety and Facility Access Improvements.This project includes: 1. Concrete: a. Remove portions of existing concrete features.b. Furnish and place cast-in-place concrete.2. Metalwork: a. Furnish and install miscellaneous metalwork.b. Furnish and install chain link fencing.c. Furnish and install downspout.3. Electrical:a. Furnish and install security enclosure.b. Furnish and install grounding.4. Earthwork:a. Excavation.b. Furnish and place compacted backfill.c. Excavation for roadway.d. Furnish and place compacted embankment for roadway.e. Furnish and place concreted rock slope protection.f. Furnish and place riprap.5. Exterior Improvements:a. Furnish and place gravel surfacing.b. Place topsoil.c. Seeding.6. Transportation:a. Furnish and install vehicular barriers.b. Furnish and install delineators.7. Waterway and Marine Construction and Equipment:a. Replace existing high-profile lock handle actuator knobs from motor operator electrical enclosure cases with new low-profile selector switch actuator knobs.b. Install new steel tamper-proof covers over the motor operator electrical controls.

Notes 1. Owner Contact E-Mail: ryousefgoarji@usbr.gov
Owner **BUREAU OF RECLAMATION** Po Box 25007 Denver, CO 80225-0007; **Resana Yousef Goarji**

Prospective Bidders	Phone	Fax	
E C SMITH INC PO BOX 1105 ANDERSON, CA 96007-1105	530 378-2152	530 378-2152	
FALCON BUILDERS & DEVELOPERS 5070 N 6TH ST STE 185 FRESNO, CA 93710-7509	559 226-1994	559 252-1005	
HAMILTON PACIFIC CHAMBERLAIN LLC 101 PAUL MELLON CT STE 3 WALDORF, MD 20602-2748	301 632-6620		
JOHN BUICK CONST 9831 COW CREEK DR PALO CEDRO, CA 96073-9748	530 547-4048		
M3 INTEGRATED SERVICES INC 320 TESCONI CIR STE M SANTA ROSA, CA 95401-4611	707 495-6774		
NAPIER INDUSTRIES 2370 E STADIUM BLVD ANN ARBOR, MI 48104-4811	734 680-2290		
STEELHEAD CONST INC (Withdrawn) PO BOX 997 PALO CEDRO, CA 96073-0997		Withdrawn	
TRACI L IMHOFF LLC 192 MAGNOLIA POINTE DR JEFFERSON, GA 30549-6336	874 903-6163		
V LOPEZ JR & SONS ENGINEERING PO BOX 488 SANTA MARIA, CA 93456-0488	805 928-1198	805 928-8262	
CACHE CREEK CONSTRUCTION INC 806 S MOUNT SHASTA BLVD MOUNT SHASTA, CA 96067-2534	530 239-4302	530 275-1673	
DOMKE & BUICK CONSTRUCTION 3081 IRENE ST REDDING, CA 96002-1617	530 221-8247	530 949-8757	
''OLKMAN INC 1520 CORNELL RD GREEN BAY, WI 54313-8924	920 544-9996	920 321-0751	
! BUILDERS INC 819 S 690 W TOOELE, UT 84074-3209	435 224-5575		
JKER CREEK INC PO BOX 9394 RED BLUFF, CA 96080-6073	530 529-1030	530 529-9730	
ONSITE CONSULTING 9 RETAIL RD DAYTON, NV 89403-6412	760 722-7813		
AR HALL 2475 S WATERWORKS RD STE A BUFORD, GA 30518-4427	678 887-0068		
VALENTINE CORP PO BOX 9337 SAN RAFAEL, CA 94912-9337	415 453-3732	415 457-5820	
DIRECT PROJECT INC 1527 W RIALTO AVE FONTANA, CA 92335-4104	*760 995-2966*	*760 281-5567*	+
LEPAGE COMPANY INC 645 ANTELOPE BLVD STE 38 RED BLUFF, CA 96080-2464	*530 529-9901*		+

CADOT OVERLAY ROADWAY WIDENING (Alt)

1002176299

Various Locations
SL Helena, Napa Co CA

Value: $12,100,000
Inv# 04-259404

BIDS: 01/28/2015, 02:00 PM
Changed From: 02/05/2015, 02:00 PM

Bonds	Bids To	Plans From	Deposit
May Be Required	Owner	Owner	May Be Required

Scope Road[s] Overlay, roadway widening and construct two-way left-turn lanes. In Napa County In And Near SL Helena From Mee Lane To 0.1 Mile South Of Sulphur Creek Bridge

Notes 1. The Contractor must have either a Class A license or any combination of the following Class C licenses which constitutes a majority of the work: C-8, C-12, C-42. 2. 12% Set Aside For DBE
Owner **CA-DOT** 1727 30Th St Sacramento, CA 95816-7005, **Ph 916 324-1700**, Fax 916 654-7028

Prospective Bidders	Phone	Fax
DC JONES & SON INC 1520 4TH ST BERKELEY, CA 94710-1748	510 526-3424	510 526-0990
RGW CONSTRUCTION INC 550 GREENVILLE ROAD LIVERMORE, CA 94550-9297	925 606-2400	925 961-1925
ARGONAUT CONSTRS PO BOX 639 SANTA ROSA, CA 95402-0639	707 542-4862	707 542-4897
GHILOTTI BROTHERS INC PO BOX 2204 RICHMOND, CA 94802-1204	415 454-7011	415 454-8376
GHILOTTI CONST CO 246 GHILLOTTI AVE SANTA ROSA, CA 95407-8152	707 585-1221	707 585-1601
GORDON N BALL INC 333 CAMILLE AVE ALAMO, CA 94507-2411	925 838-5675	925 838-5915
See our ad in Teday's Opportunities		
GRANITE CONST CO PO BOX 50085 WATSONVILLE, CA 95077-5085	707 467-4100	707 467-4143
TERRACON PIPELINES INC PO BOX 276 HEALDSBURG, CA 95448	707 433-0323	707 433-0322
DESILVA GATES CONSTRUCTION (Withdrawn) PO BOX 2909 DUBLIN, CA 94568-0909		Withdrawn
TEICHERT CONSTRUCTION PO BOX 1890 DAVIS, CA 95617-1890	530 406-4200	530 406-4299
BWW & COMPANY 301 9TH ST STE 106A REDLANDS, CA 92374-4497	909 268-8516	909 435-0392
NOR-CAL CONCRETE CO PO BOX 521 SUISUN CITY, CA 94585-0521	*707 425-6144*	*707 425-5453*	+
SUMMIT ENVIRONMENTAL CONTRACTOR 33161 CAMINO CAPISTRANO STE K2 SAN JUAN CAPISTRANO, CA 92675-4841	*949 542-4330*	*949 542-4331*	+

WATSONVILLE SCHOOL CROSSINGS (Alt)

1002203491

Various Locations
Watsonville, Santa Cruz Co CA

Value: $364,717
Inv# SR2SL-5031(026)

BIDS: 01/28/2015, 11:00 AM
Contract Conditions: Prequalified Bidders Only

Bonds	Bids To	Plans From	Deposit
Bid:10%	Owner	Owner	5.50 Non Refundable

Scope Road[s],Sidewalk[s], Curb[s], Gutter[s],Pavement Markers,Miscellaneous Civil Removing and replacing curb ramps, curb and gutter, installing accessible pedestrian crossings, removing and replacing signs, traffic striping and markings, traffic control and water pollution control.
Owner **WATSONVILLE-PURCHASING CITY HALL** Po Box 50000 Watsonville, CA 95077-5000, **Ph 831 768-3462**, Fax 831 763-4066
BluePrint **WATSONVILLE BLUEPRINT** 41 Hangar Way Ste D Watsonville, CA 95076, **Ph 831 728-7717**, Fax 831 728-5003

Prospective Bidders	Phone	Fax
DIAMOND D CONCRETE 310 KENNEDY DR STE D CAPITOLA, CA 95010-3633	831 464-7368	831 464-7375

Customer Care: 888.424.3996 | customercare@cmdgroup.com
© 2015 Construction Market Data Group LLC. All Rights Reserved.

Owner **MONTEREY-CITY CLERK BUILDING MAINTENANCE DIV** 580 Pacific St Rm 6 Monterey, CA 93940-2806, **Ph 831 646-3926**

Prospective Bidders	Phone	Fax
BEEBE DIVERSIFIED 1528B SALINAS HWY MONTEREY, CA 93940-5251	831 324-4510	831 920-2442
BIEBER ENTERPRISE 16755 FAIRFAX LN HUNTINGTON BEACH, CA 92648-7016	714 843-5192	714 843-5194
DON CHAPIN COMPANY INC 560 CRAZY HORSE CANYON RD SALINAS, CA 93907-8434	831 449-4273	831 449-0700
GHILOTTI BROTHERS INC PO BOX 2204 RICHMOND, CA 94802-1204	415 454-7011	415 454-8376
GONZALEZ CONSTRUCTION ENTERPRISES INC 9920 EQUESTRIAN PL SALINAS, CA 93907-8839	831 238-3069	831 663-3160
GRANITE CONSTRUCTION INCORPORATED/MCM PO BOX 50085 WATSONVILLE, CA 95077-0720	831 763-6100	800 472-6483
GRANITE ROCK COMPANY 120 GRANITE ROCK WAY SAN JOSE, CA 95136-1304	408 574-1400	408 365-9548
HAL HAYS CONSTRUCTION 4161 LATHAM ST RIVERSIDE, CA 92501-1729	951 788-0703	951 289-7112
HANSON PIPE & PRODUCTS 7020 TOKAY AVE SACRAMENTO, CA 95828-2416	916 381-3910	916 381-6953
JAMES SUMMERVILLE 21925 ROSEHART WAY SALINAS, CA 93908-9726	831 751-0702	831 751-3951
JJR CONST INC 1120 9TH AVE SAN MATEO, CA 94402-1426	650 343-6109	650 343-6207
LINDCO CONSTRUCTION PO BOX 3437 SALINAS, CA 93912-3437	831 751-7329	831 751-7322
MARK NICHOLSON INC PO BOX 58 HOLLISTER, CA 95024-0058	831 637-5726	831 637-8648
MAROTTA GRADING & PAVING 674 PINE ST MONTEREY, CA 93940-1334	831 375-2822	831 375-2902
MCCARTHY BUILDING COMPANIES INC 343 SANSOME ST FL 14 SAN FRANCISCD, CA 94104-5607	415 397-5151	415 397-5999
MCGUIRE & HESTER 9009 RAILROAD AVE, OAKLAND, CA 94603-1245	510 632-7676	510 562-5209
MONTEREY PENINSULA ENGINEERING (MPE) PO BOX 400 MARINA, CA 93933-0400	831 384-4081	831 384-5078
MONTEREY SANTA CRUZ BUILDING & CONSTRUCTION TRADES COUNCIL 10300 MERRITT ST CASTROVILLE, CA 95012-3398	831 869-3073	
MORAS EQUIPMENT & CONSTRUCTION INC PO BOX 94 PICO RIVERA, CA 90660-0094	562 948-1836	562 395-5555
MORA'S EQUIPMENT & CONSTRUCTION INC 9245 NAN ST PICO RIVERA, CA 90660-3829	562 949-6777	562 395-5555
MYERS & SONS CONSTRUCTION 4600 NORTHGATE BLVD STE 100 SACRAMENTO, CA 95834-1121	916 283-9950	916 614-9520
PAL GENERAL ENGINEERING PO BOX 531939 SAN DIEGO, CA 92153-1936	858 638-7100	858 638-7102
PAPICH CONSTRUCTION COMPANY INC PO BOX 2210 PISMO BEACH, CA 93448-2210	805 473-3016	805 481-5966
REBER CONST CO INC PO BOX 273 SANTA CRUZ, CA 95061-0273	831 429-9777	831 429-0102
RGW CONSTRUCTION INC 550 GREENVILLE ROAD LIVERMORE, CA 94550-9297	925 606-2400	925 961-1925
ROBERT F ENZ CONST PO BOX 1206 HOLLISTER, CA 95024-1206	831 636-8179	831 636-6192
SEMA CONSTRUCTION INCORPORATED 320 GODDARD STE 150 IRVINE, CA 92618-4630	949 470-0500	949 829-0100
SHARP CONSTRUCTION & ENGINEERING 2600B PUERTA DEL CAJON MONTEREY, CA 93940-6645	831 915-9124	831 319-0310
SHIMMICK CONSTRUCTION INC 6201 EDGEWATER DR STE 202 OAKLAND, CA 94621-2023	510 777-5050	510 777-5099
SPECIALTY CONSTRUCTION INCORPORATED 645 CLARION CT SAN LUIS OBISPO, CA 93401-8177	805 543-1706	805 543-1722
STEVE MICKEL CONSTRUCTION 19 YERBA BUENA CT MONTEREY, CA 93940-2547	831 901-9599	831 649-6096
TEICHERT CONSTRUCTION PO BOX 15002 FOWLER, CA 93625-0520	916 484-3011	916 484-6506
THE G CREW 116 N MARYLAND AVE STE 136 GLENDALE, CA 91206-4284	818 240-4157	818 240-8616
BEEBE CORPORATION 6181 SKY CREEK DR SACRAMENTO, CA 95828-1918	***916 387-9390***	***916 383-9021*** +
BIEBER ENTERPRISE 800 E WALNUT AVE FULLERTON, CA 92831-4532	***714 843-5192***	***714 843-5194*** +
GEORGE REED INC-MYERS & SONS CONST JV 2554 MILLCREEK DR SACRAMENTO, CA 95833-3612	***916 649-4504***	***916 920-2246*** +
HALL HAYS CONSTRUCTION LLC 5 BUTTERFIELD TRAIL BLVD EL PASO, TX 79906-4936	***951 788-0703***	***951 275-0752*** +
M E & CONSTRUCTION INC/MORAS EQUIPMENT & CONSTRUCTION 9245 NAN ST PICO RIVERA, CA 90660-3829	***562 948-1836***	***562 307-0014*** +
PAPICH CONSTRUCTION 29779 ROAD 68 VISALIA, CA 93281	***805 473-3016***	***805 481-5966*** +
PAVEX, INC. STE 105 HUNT VALLEY, MD 21030-2132	***408 574-1400***	***408 365-9548*** +
SHARP ENGINEERING & CONST 1130 FREMONT BLVD SEASIDE, CA 93955-5700	***831 915-9124***	***831 319-0310*** +
SHIMMICK/DANNY'S JV 6201 EDGEWATER DR STE 202 OAKLAND, CA 94621-2023	***510 777-5000***	***519 777-5099*** +
TEICHERT CONSTRUCTION PO BOX 700 LINCOLN, CA 95648-0700	***916 645-4800***	***916 645-4801*** +

Wednesday, January 28, 2015

REDWOOD CITY SEWER 2014 & 2015 (Alt)

1002105000

Various Locations — **Value: $1,175,800** — **BIDS: 01/28/2015, 03:00 PM**

Redwood City, San Mateo Co CA

Bonds	Bids To	Plans From	Deposit	Available Online
May Be Required	Owner	Blue Printer	May Be Required	Plans, Specs, Addenda

Scope Sewage Piping Sewer Rehabilitation

Details [Division 2]: Dewatering, Shoring, Underpinning, Earthwork, Grading, Paving & Surfacing, Water Systems, Sewerage & Drainage. [Division 9]: Stucco.

Owner **REDWOOD CITY-CITY CLERK** 1017 Middlefield Rd Redwood City, CA 94063, **Ph 650 780-7228**, Fax 650 780-7225

Engr **REDWOOD CITY-ENGINEERING & CONST DIVISION** Po Box 391 Redwood City, CA 94064-0391, **Ph 650 780-7380**, Fax 650 780-7225; **Joel Evora**

CvlEngr **REDWOOD CITY-ENGINEERING & CONST DIVISION** Po Box 391 Redwood City, CA 94064-0391, **Ph 650 780-7388**, Fax 650 780-7225; **Mohammad Saber Sarwary**

BluePrint **BARKER BLUE DIGITAL IMAGING** 363 N Amphlett Blvd San Mateo, CA 94401, **Ph 650 696-2188**, Fax 650 696-2199

Prospective Bidders	Phone	Fax
CASEY CONSTRUCTION 620 HANDLEY TRL EMERALD HILLS, CA 94062-3944	650 369-1876	650 366-857B
CHRISTIAN BROTHERS LINING CO 32039 TRAIL RD AGUA DULCE, CA 91390-4766	***661 252-8836***	***861 352-4584*** +
D ARCY & HARTY CONST CO 1300 CARROLL AVE SAN FRANCISCO, CA 94124-3611	***415 822-5200***	***415 822-0747*** +
EPS INC DBA EXPRESS PLUMBING PO BOX 1591 SAN MATEO, CA 94401-0892	***650 343-9477***	***650 343-8256*** +
INSITUFORM TECHNOLOGIES 580 GODDARD AVE CHESTERFIELD, MO 63005-1120	***904 292-3147***	***714 278-1911*** +
KJ WOODS CONSTRUCTION INC 1465 BAYSHORE BLVD STE 149 SAN FRANCISCO, CA 94124	***415 759-0506***	***415 759-1356*** +
MICHELS PIPELINE CORP/ MICHELS CORPORATION PO BOX 12905 SALEM, OR 97303-0052	***503 364-1199***	***503 391-8317*** +
NU LINE TECHNOLOGIES LLC 102 2ND ST ENCINITAS, CA 92024-3203	***760 634-5131***	***760 634-5780*** +
PACIFIC UNDERGROUND CONSTRUCTION 1817 STONE AVE SAN JOSE, CA 95125	***408 977-1655***	***408 977-1659*** +
PRECISION ENGINEERING PO BOX 191850 SAN FRANCISCO, CA 94119-1850	***415 621-4882***	***415 621-4812*** +
RANGER PIPELINES PO BOX 24109 SAN FRANCISCO, CA 94124-0185	***415 822-3700***	***415 822-3703*** +
SANCON ENGINEERING 5841 ENGINEER DR NUNTINGTON BEACH, CA 92649-1127	***714 891-2323***	***714 891-2524*** +
SOUTHWEST PIPELINE & TRENCHLESS CORP 22118 S VERMONT AVE TORRANCE, CA 90502-2189	***319 329-8717***	***319 329-0981*** +
WEST COAST BORING INC PO BOX 20995 BAKERSFIELD, CA 93390-0995	***661 393-1390***	***661 393-1391*** +

CADOT OVERLAY ROADWAY WIDENING (Alt)

1002176299

Various Locations — **Value: $12,188,008** — **BIDS: 01/28/2015, 02:00 PM**

St Helena, Napa Co CA — Inv# 04-259404 — **Changed From: 02/05/2015, 02:00 PM**

Bonds	Bids To	Plans From	Deposit
May Be Required	Owner	Owner	May Be Required

Scope Road[s] Overlay, roadway widening and construct two-way left-turn lanes. In Napa County In And Near St. Helena From Mee Lane To 0.1 Mile South Of Sulphur Creek Bridge

Notes 1. The Contractor must have either a Class A license or any combination of the following Class C licenses which constitutes a majority of the work: C-8, C-12, C-42. 2. 12% Set Aside For DBE

Owner **CA-DOT** 1727 30Th St Sacramento, CA 95816-7005, **Ph 916 324-1700**, Fax 916 654-7028

Prospective Bidders	Phone	Fax
OC JONES & SON INC 1520 4TH ST BERKELEY, CA 94710-1748	510 526-3424	510 526-0990
See our ad in Today's Opportunities		
RGW CONSTRUCTION INC 550 GREENVILLE ROAD LIVERMORE, CA 94550-9297	925 606-2400	925 961-1925
ARGONAUT CONSTRS PO BOX 639 SANTA ROSA, CA 95402-0639	707 542-4862	707 542-4897
GHILOTTI BROTHERS INC PO BOX 2204 RICHMOND, CA 94802-1204	415 454-7011	415 454-8376
GHILOTTI CONST CO 246 GHILLOTTI AVE SANTA ROSA, CA 95407-8152	707 585-1221	707 585-1001

© 2015 Construction Market Data Group LLC. All Rights Reserved.

GORDON N BALL INC 333 CAMILLE AVE ALAMO, CA 94507-2411 ... 925 838-5675 925 938-5915

See our ad in Today's Opportunities

GRANITE CONST CO PO BOX 50085 WATSONVILLE, CA 95077-5085 ... 797 467-4100 707 467-4143
TERRACON PIPELINES INC PO BOX 276 HEALDSBURG, CA 95448 ... 797 433-0323 707 433-0322
SILVA GATES CONSTRUCTION (Withdrawn) PO BOX 2909 DUBLIN, CA 94568-0909 ... Withdrawn
TEICHERT CONSTRUCTION PO BOX 1899 DAVIS, CA 95617-1890 ... 530 406-4200 530 406-4299
BWW & COMPANY 301 9TH ST STE 106A REDLANDS, CA 92374-4497 ... 909 268-6516 909 435-0392
NOR-CAL CONCRETE CO PO BOX 521 SUISUN CITY, CA 94585-0521 ... 707 425-6144 707 425-5453
SUMMIT ENVIRONMENTAL CONTRACTOR 33161 CAMINO CAPISTRANO STE K2 SAN JUAN CAPISTRANO, CA 92675-4841 ... 949 542-4330 949 542-4331
BAY CITIES PAVING & GRADING INC PO BOX 6227 CONCORD, CA 94524-1227 ... ***925 687-6686*** ***925 687-2122*** +

SAN MATEO CDBG CURB RAMP & SIDEWALK 2015 (Alt)

1002194655

Various Locaions — **Value: $270,000** — **BIDS: 01/28/2015, 02:00 PM**

San Mateo, San Mateo Co CA — Inv# 461212-46025

Bonds	Bids To	Plans From	Deposit	Available Online
May Be Required	Owner	Associate Owner	May Be Required	Plans, Specs

Scope Sidewalk[s], Curb[s], Gutter[s] 2015 COMMUNITY DEVELDPMENT BLDCK GRANT CURB RAMP AND SIDEWALK INSTALLATIONS

Details [Division 2]: Slope Protection & Erosion Control, Paving & Surfacing. [Division 9]: Stucco, Painting. [Division 14]: Elevators. [Division 15]: Ductwork. [Division 16]: Alarm & Detection Systems.

Notes 1. Plans/Specification Mail Fee = $5 2. MBE/WBE Participation Encouraged 3. Bidders List Unavailable; Call 800/424-3996 To Be Listed 4. Some plan holders for this project are based on past bidding history of these companies as the owner will not release this information.

Owner **SAN MATEO-CITY CLERK** 330 W 20Th Ave San Mateo, CA 94403-1338, **Ph 650 522-7040**, Fax 650 522-7041

AsOwner **SAN MATEO-PUBLIC WORKS DEPT CITY HALL** 330 W 20Th Ave San Mateo, CA 94403-1338, **Ph 650 522-7300**, Fax 650 522-7301; **Jai Raj**

Prospective Bidders	Phone	Fax
AJW CONST INC 956 91ST AVE OAKLAND, CA 94621-2512	510 568-2300	510 639-1578
ARROW CONSTRUCTION 23422 CLAWITER RD HAYWARD, CA 94545-1326	519 780-0600	516 780-0606
BOND BLACKTOP INC PO BOX 616 UNION CITY, CA 94587-0616	519 441-9981	510 441-9982
CF ARCHIBALD PAVING INC PO BOX 37 REDWOOD CITY, CA 94064-0037	650 364-3045	650 366-8777
FBD VANGUARD CONST 651 ENTERPRISE CT LIVERMORE, CA 94550-5200	925 245-1300	925 245-1007
G BORTOLOTTO & CO 582 BRAGATO RD SAN CARLOS, CA 94070-6227	650 595-2591	650 595-9716
GALERIDGE CONSTRUCTION INCORPORATED PO BOX 427 ALVISO, CA 95002-0427	406 946-7792	406 946-7971
GALLAGHER & BURK INC PO BOX 7227 OAKLAND, CA 94601-0227	519 261-0466	519 261-0479
GALLAGHER & BURK-BROSAMER 675 HEGENBERGER RD OAKLAND, CA 94621-1973	925 627-1700	925 944-9860
GOLDEN BAY CONST INC 3826 DEPOT RD HAYWARD, CA 94545-2722	519 783-2960	519 783-2971
GOLDEN BAY CONSTRUCTION 3320 POLARIS ST MODESTO, CA 95350-1917	209 612-4832	
GRAHAM CONTRS INC PO BOX 26770 SAN JOSE, CA 95159-6770	408 293-9516	408 293-3633
GRANITE CONST CO 715 COMSTOCK ST SANTA CLARA, CA 95054-3403	409 327-7013	408 327-7090
GRANITE ROCK COMPANY 129 GRANITE ROCK WAY SAN JOSE, CA 95136-1304	408 574-1400	408 365-9549
GUERRA CONSTRUCTION GROUP 984 MEMOREX DR SANTA CLARA, CA 95050-2810	408 279-2027	409 279-2044
HALF MOON BAY GRADING & PAVING INC 1780 HIGGINS CANYON RO HALF MOON BAY, CA 94019-2522	650 726-3589	650 726-3592
HSR INC 530 ALDO AVE SANTA CLARA, CA 95054	408 562-9956	409 562-9957
INTERSTATE GRADING & PAVING PO BOX 389 SOUTH SAN FRANCISCO, CA 94083-0389	659 952-7333	650 952-8851
JJR CONST INC 1120 9TH AVE SAN MATEO, CA 94402-1426	650 343-6109	650 343-6207
JOSEPH J ALBANESE INC PO BOX 667 SANTA CLARA, CA 95052-0667	408 727-5700	408 727-0366
LEAR OPTIONS INC 792 DURHAM DAYTON HWY DURHAM, CA 95938-9519	650 833-1809	650 833-1819
MANUEL BROTHERS INC PO BOX 995 GRASS VALLEY, CA 95945-0995	530 272-4213	530 272-3815
MAXICRETE SITE DEVELOPMENT 1125 MISSOURI ST STE 291 FAIRFIELD, CA 94533-6000	797 422-7994	707 429-0750
MCK SERVICES PO BOX 5697 CONCORD, CA 94524	925 957-9200	925 957-9292
O GRADY PAVING INC 2513 WYANDOTTE ST MOUNTAIN VIEW, CA 94043-2314	650 966-1926	650 966-1946
PAVEX, INC. STE 195 HUNT VALLEY, MD 21038-2132	408 574-1400	408 365-9546
REDGWICK CONSTRUCTION COMPANY 21 HEGENBERGER CT OAKLAND, CA 94621-1321	519 792-1727	510 792-1729
RILEY'S STRIPING PO BOX 769 UNION CITY, CA 94587-0769	519 441-3001	510 441-0327
ROBERT A BOTHMAN INC 650 QUINN AVE SAN JOSE, CA 95112-2604	408 279-2277	408 279-2261
ROGERS TRUCKING PO BOX 2567 SOUTH SAN FRANCISCO, CA 94083-2567	650 952-1800	
SPENCON CONSTRUCTION INC PO BOX 1229 DANVILLE, CA 94526-9220	925 984-2581	925 984-2583
VALLEY SLURRY SEAL COMPANY/VSS PO BOX 981330 WEST SACRAMENTO, CA 95691-6620	916 373-1500	916 373-0183
VICTORY ENGINEERS 575 E ALLUVIAL AVE FRESNO, CA 93720-2822	559 439-7700	559 439-7707
WEBER TRACTOR SERVICE 867 2ND AVE REDWOOD CITY, CA 94063-3973	650 368-7630	650 368-7631
WEST BAY BUILDERS INC PO BOX 5553 NOVATO, CA 94948-5553	415 456-8972	415 459-0665
GECMS INC DBA GIRON CONSTRUCTION 5 THOMAS MELLON CIR SAN FRANCISCO, CA 94134-2501	***925 263-1318***	***415 467-1112*** +
SPOSETO ENGINEERING INC 4558 CONTRACTORS PL LIVERMORE, CA 94551-4805	***925 443-4200***	***510 487-6210*** +

ORO LOMA SANITARY DISTRICT POINT 2014 & 2015 NO 1 (Alt)

1002201873

Various Locations — **Value: Not Available** — **BIDS: 01/28/2015, 02:00 PM**

San Lorenzo, Alameda Co CA — Inv# 40-141.00 — **San Lorenzo**

Contract Conditions: Mandatory Pre-Bid Conference 01/14/2015 2:00 AM

Bonds	Bids To	Plans From	Deposit	Available Online
Bid:10%	Owner	Owner	25 Non Refundable	Specs

Scope Water Piping,Sewage Piping General Sewer SystBm asset repairs in the sewer collection system including manhole channel and shelf repairs; Manhole frame and cover replacements; new manhole installation;repair of 6",8",10",15",18",19", and 21" vitrified clay pipe, PVC and HDPE,sewer pipe installation of manhole inside drops and other work.

Details [Division 2]: Paving & Surfacing, Sewerage & Drainage. [Division 9]: Stucco. [Division 11]: Fluid Waste Treatment/Disposal Equipment.

Notes 1. Mandatory Pre-Bid Conference Location = 2655 Grant Ave San Lorenzo CA 94580

Owner **ORO LOMA SANITARY DISTRICT** 2655 Grant Ave San Lorenzo, CA 94580-1839, **Ph 510 276-4700**, Fax 510 276-1528; **Bennett Cruz**

Prospective Bidders	Phone	Fax
ADVANCED DRAINAGE SYSTEMS, INC 4640 TRUEMAN BLVD HILLIARD, OH 43026-2438	***614 658-0050***	***614 658-0203*** +
BLOCKA CONST INC (BCI) PO BOX 15086 FREMONT, CA 94539-2186	***518 657-3686***	***510 657-3688*** +
CASEY CONSTRUCTION 620 HANDLEY TRL EMERALD HILLS, CA 94062-3944	***650 369-1876***	***650 366-8578*** +
D ARCY & HARTY CONST CO 1300 CARROLL AVE SAN FRANCISCO, CA 94124-3611	***415 822-5200***	***415 822-0747*** +
ORTIZ CONSTRUCTION 4507 RECREATION RD CASTRO VALLEY, CA 94552-5535	***510 538-9464***	***510 538-2870*** +
PACIFIC TRENCHLESS INC 1776 11TH ST OAKLAND, CA 94607-1436	***518 986-0244***	***518 986-0245*** +
RANGER PIPELINES PO BOX 24109 SAN FRANCISCO, CA 94124-0105	***415 822-3700***	***415 822-3703*** +
WD CAMPBELL CONSTRUCTION INC 5178 MOWRY AVE FREMONT, CA 94538-1046	***510 456-8784***	***510 226-1959*** +

LAS PALMAS PARK DOG PARK PHASE 2 (Alt)

1002204036

J Russet Dr — **Value: Not Available** — **BIDS: 01/28/2015, 02:00 PM**

Sunnyvale, Santa Clara Co CA — Inv# 15-008-0-2015/DG

Bonds	Bids To	Plans From	Deposit	Available Online
May Be Required	Owner	Blue Printer	9.80 Non Refundable	Plans, Specs

Size **1 building**

(+ = New Bidder, ☞ = First time in Bidding Section)

Customer Care: 800.424.3996 | customercare@cmdgroup.com
© 2015 Construction Market Data Group LLC. All Rights Reserved.

Notes 1. Pre-Bid Conference 02/09/2015 10:00 AM 2. Pre-Bid Conference Location = D istrict's main office, located at 3785 Shoreline Highway, Stinson Beach, CA 94970.
Owner **STINSON BEACH CO-WATER DISTRICT** 3785 Shoreline Highway Stinson Beach, CA 94970-0245, **Ph 415 868-1333**, Fax 415 868-9417; **Ed Schmidt**
Tr **STETSON ENGINEERS INC** 2171 Francisco Blvd E Ste K San Rafael, CA 94901-5536, **Ph 415 457-0701**, Fax 415 457-1636; **Allan Richards**

Wednesday, February 18, 2015

CADOT OVERLAY ROADWAY WIDENING (Alt)

1002176299

Various Locations
St. Helena, Napa Co CA

Value: $12,100,000
Inv# 04-259404

BIDS: 02/18/2015, 02:00 PM

Bonds	Bids To	Plans From	Deposit
May Be Required	Owner	Owner	May Be Required

Scope Road[s] Overlay, roadway widening and construct two-way left-turn lanes. In Napa County In And Near St. Helena From Mee Lane To 0.1 Mile South Of Sulphur Creek Bridge

Notes 1. The Contractor must have either a Class A license or any combination of the following Class C licenses which constitutes a majority of the work: C-8, C-12, C-42. 2. 12% Set Aside For DBE
Owner **CA-DOT** 1727 30Th St Sacramento, CA 95616-7005, **Ph 916 324-1700**, Fax 916 654-7026

Prospective Bidders	Phone	Fax
OC JONES & SON INC 1520 4TH ST BERKELEY, CA 94710-1748	510 526-3424	510 526-0990
RGW CONSTRUCTION INC 550 GREENVILLE ROAD LIVERMORE, CA 94550-9297	925 606-2400	925 961-1925
ARGONAUT CONSTRs PO BOX 639 SANTA RDSA, CA 95402-0639	707 542-4862	707 542-4897
GHILOTTI BROTHERS INC PO BOX 2204 RICHMOND, CA 94802-1204	415 454-7011	415 454-8376
GHILOTTI CONST CO 246 GHILLOTTI AVE SANTA ROSA, CA 95407-8152	707 585-1221	707 585-1601
GORDON N BALL INC 333 CAMILLE AVE ALAMO, CA 94507-2411	925 838-5675	925 838-5915
GRANITE CONST CO PO BOX 50085 WATSONVILLE, CA 95077-5085	707 467-4100	707 467-4143
TERRACON PIPELINES INC PO BOX 276 HEALDSBURG, CA 95448	707 433-0323	707 433-0322
DESILVA GATES CONSTRUCTION (Withdrawn) PO BOX 2909 DUBLIN, CA 94568-0909		Withdrawn
TEICHERT CONSTRUCTION PO BOX 1690 DAVIS, CA 95617-1690	530 406-4200	530 406-4299
BWW & COMPANY 301 9TH ST STE 106A REDLANDS, CA 92374-4497	909 268-8516	909 435-0392
NOR-CAL CONCRETE CO PO BOX 521 SUISUN CITY, CA 94585-0521	707 425-6144	707 425-5453
SUMMIT ENVIRONMENTAL CONTRACTOR 33161 CAMINO CAPISTRANO STE K2 SAN JUAN CAPISTRANO, CA 92675-4841	949 542-4330	949 542-4331
BAY CITIES PAVING & GRADING INC PO BOX 6227 CONCORD, CA 94524-1227	925 687-6666	925 687-2122
TEAM GHILOTTI INC 2531 PETALUMA BLVD S PETALUMA, CA 94952-5523	707 763-8700	707 763-8711

SYLVAN UNION VARIOUS ELEMENTARY PLAYGROUND SURFACING (Alt)

1002181321

Various Locations
Stanislaus Co CA

Value: $150,000 (est)

BIDS: 02/18/2015, 12:00 PM
Rebid; Original Bid Date = 12/05/2014
Contract Conditions: Mandatory Walk Through 12/10/2014 9:00 AM

Bonds	Bids To	Plans From	Deposit
May Be Required	Owner	Owner	May Be Required

Scope Park[s], Landscaping Playground Protective Surfacing Material Replacement. Protective surface replacement(s) will be completed at three (3) elementary school campuses.

Notes 1. Mandatory Pre-Bid Conference Location = Crossroads Elementary School 2. Owner Contact E-Mail: lbutcher@sylvan.k12.ca.us 3. Rebid; Original Bid Date = 12/05/2014 4. All questions is February 10, 2015 by4:00p.m. 5. Walk Through 02/02/2015 4:00 PM
...ner **SYLVAN UNION SCHOOL DIST** 605 Sylvan Ave Modesto, CA 95350-1517, **Ph 209 574-5000**, Fax 209 524-2672; **Lawanda Bucher**

LAS GALLINAS VALLEY SANITARY DISTRICT PLANT PHASE 1 2015 (Alt)

1002209554

300 Smith Ranch Rd
San Rafael, Marin Co CA

Value: $1,570,000

BIDS: 02/18/2015, 11:00 AM
Contract Conditions: Mandatory Pre-Bid Conference 01/28/2015 10:00 AM

Bonds	Bids To	Plans From	Deposit
Bid:10%	Owner	Owner	50 Non Refundable

Scope Water Treatment,Water Piping,Sewage Piping,Sewage Treatment Furnish all tools, equipment, apparatus, facilities, labor and material necessary to perform and complete in a good and workmanlike manner the construction of the PLANT IMPROVEMENTS 2015 PHASE 1.The project work is generally described as: Marinwood Pump Station Panel Installation and Pump Upgrades Digester Mixing Pump Installation Plant Lighting Installation Grit Washer Installation with Hydro Cyclones and Yard Piping Plant Security System

Notes 1. Mandatory Pre-Bid Conference Location = 300 Smith Ranch Rd., San Rafael, CA 94903 2. A site visit will follow after the mandatory pre-bid meeting.
Owner **LAS GALLINAS VALLEY SANITARY DISTRICT** 300 Smith Ranch Rd San Rafael, CA 94903-1929, **Ph 415 472-1734**, Fax 415 499-7715; **Irene Huang**
AsOwner **LAS GALLINAS VALLEY SANITARY DISTRICT** 300 Smith Ranch Rd San Rafael, CA 94903-1929, **Ph 415 472-1734**, Fax 415 499-7715; **Mark Williams**

ORO LOMA SANITARY ECOTONE (Alt)

1002210013

Value: Not Available

BIDS: 02/18/2015, 02:00 PM

Alamede Co CA

Bonds	Bids To	Plans From	Deposit
May Be Required	Owner	Owner	Mey Be Required

Scope Sewage Treatment WET WEATHER EQUALIZATION & ECOTONE DEMONSTRATION

Notes 1. M/W/DBE/DVBE/SBE Participation Encouraged
Owner **ORO LOMA SANITARY DISTRICT** 2655 Grant Ave San Lorenzo, CA 94580-1839, **Ph 510 276-4700**, Fax 510 276-1526

Prospective Bidders	Phone	Fax
GHILOTTI CONST CO 246 GHILLOTTI AVE SANTA ROSA, CA 95407-8152	707 585-1221	707 585-1601

Thursday, February 19, 2015

OAKLAND SANITARY SEWER SUBBASIN 56-06 (Alt)

1002156007

Various Locations
Oakland, Alameda Co CA

Value: $5,154,120
Inv# C329144

BIDS: 02/19/2015, 02:00 PM

Bonds	Bids To	Plans From	Deposit	Available Online
Bid:10%,Perf:100%,Pay:100%	Owner	Owner	May Be Required	Plans, Specs

Scope Sewage Piping Rehabilitation of Sanitary Sewers in the Area Bounded by Mountain Boulevard, Joaquin Miller Road, Skyline Boulevard and Castle Drive (Sub-Basin 56-06). The proposed work consists, in general, of rehabilitating approximately 31,647 linear feet of existing 6" diemeter sewer pipes, approximetely 1,790 linear feet of existing 12" diameter sanitary sewer pipas by pipe-expanding, open trench or CIPP method; rehabilitating sewer structures; reconnecting house connection sewers; rehabilitating house connections sewers, and other related works
...etails [Division 2]: Hazardous Material Abatement, Grading, Paving & Surfacing. [Division 9]: Painting. [Division 12]: Multiple Seating.

Notes 1. Pre-Bid Conference 02/03/2015 10:30 AM 2. Pre-Bid Conference Location = 250 Frank Ogawa Plaza, 4th Fl, Oakland 3. Engineer Contact E-Mail: gsantoso@oaklandnet.com
Owner **OAKLAND-CITY CLERK** 1 Frenk Ogawa Plaza Oakland, CA 94612-1923, **Ph 510 238-3621**, Fax 510 236-2226; **LaTonda Simmons**
CvlEngr **OAKLAND-PUBLIC WORKS CONTRACT ADMIN** 250 Frank H Ogawa Plz Ste 3341 Oakland, CA 94612-2075, **Ph 510 238-3621**, Fax 510 238-6267; **Gunawan Santoso**

Customer Care: 800.424.3996 | customercare@cmdgroup.com
© 2015 Construction Market Data Group LLC. All Rights Reserved.

Details [Division 2]: Building Demolition, Dewatering, Shoring, Grading, Slope Protection & Erosion Control, Paving & Surfacing, Water Systems, Wells, Landscaping. [Division 3]: Concrete Formwork, Concrete Reinforcement, Structural Concrete. [Division 5]: Metal Febrications. [Division 6]: Architectural Woodwork. [Division 7]: Weterproofing. [Division 9]: Lath & Plaster, Painting. [Division 15]: Ductwork. [Division 16]: UPS Systems.

Owner **ALAMEDA CO-WATER DISTRICT** 43885 S Grimmer Blvd Fremont, CA 9453B-6348, **Ph 518 668-4280**, Fax 510 651-1760; **Paula Simas**

Prospective Bidders	Phone	Fax
BLOCKA CONST INC (BCI) PO BOX 15086 FREMONT, CA 94539-2186	510 657-3686	510 657-3688

Wednesday, February 18, 2015

+ AUSTIN WAY AREA WATER & SEWER (Alt)

1002157188

Austin Way
Santa Rosa, Sonoma Co CA

Value: $2,651,735
Inv# C00164

BIDS: 82/18/2815, 02:00 PM

Bonds	Bids To	Plans From	Deposit
Bid:10%	Owner	Owner	50 Non Refundable

Scope Water Piping,Sewage Piping Water & Sewer Improvements

Notes 1. Pre-Bid Conference 02/11/2015 10:00 AM 2. Pre-Bid Conference Location = Transportation & Public Works Department, 69 Stony Circle, Santa Rosa 3. Questions should be directed to Emma Walton at 707-543-4516

Owner **SANTA ROSA-PUBLIC WDRKS DEPT** 69 Stony Cir Santa Rosa, CA 95401-9506, **Ph 787 543-3800**, Fax 707 543-3801; **Lori Urbanek**

Engr **COASTLAND CIVIL ENGINEERING INC** 1400 Neotomas Ave Santa Rosa, CA 95405-7575, **Ph 707 571-8885**; **Mark Obergfell**

CADOT OVERLAY ROADWAY WIDENING (Alt)

1002176299

Various Locations
St. Helena, Napa Co CA

Value: $12,100,000
Inv# 04-259404

BIDS: 82/18/2815, 02:00 PM

Bonds	Bids To	Plans From	Deposit
May Be Required	Owner	Owner	May Be Required

Scope Road[s] Overlay, roadway widening and construct two-way left-turn lanes. In Napa County In And Near St. Helena From Mee Lane To 0.1 Mile South Of Sulphur Creek Bridge

Notes 1. The Contractor must heve either a Class A license or any combination of the following Class C licenses which constitutes a majority of the work: C-8, C-12, C-42. 2. 12% Set Aside For DBE

Owner **CA-DOT** 1727 30Th St Sacramento, CA 95816-7005, **Ph 916 324-1700**, Fax 916 654-7028

Prospective Bidders	Phone	Fax
OC JONES & SON INC 1520 4TH ST BERKELEY, CA 94710-1748	510 526-3424	510 526-0990
RGW CONSTRUCTION INC 550 GREENVILLE ROAD LIVERMORE, CA 94550-9297	925 606-2400	925 961-1925
ARGONAUT CONSTRS PO BOX 639 SANTA ROSA, CA 95402-0639	707 542-4862	707 542-4897
GHILOTTI BROTHERS INC PO BOX 2204 RICHMOND, CA 94802-1204	415 454-7011	415 454-8376
GHILOTTI CONST CO 246 GHILLOTTI AVE SANTA ROSA, CA 95407-8152	707 585-1221	707 585-1601
GORDON N BALL INC 333 CAMILLE AVE ALAMO, CA 94507-2411	925 838-5675	925 838-5815
GRANITE CONST CO PO BOX 50085 WATSONVILLE, CA 95077-5085	707 467-4100	707 467-4143
TERRACON PIPELINES INC PO BOX 276 HEALDSBURG, CA 95448	707 433-0323	707 433-0322
DESILVA GATES CONSTRUCTION (Withdrawn) PO BOX 2908 DUBLIN, CA 94568-0909		Withdrawn
TEICHERT CONSTRUCTION PO BOX 1890 DAVIS, CA 95617-1890	530 406-4200	530 406-4299
BWW & COMPANY 301 9TH ST STE 106A REDLANDS, CA 92374-4497	909 268-8516	909 435-0392
NOR-CAL CONCRETE CO PO BOX 521 SUISUN CITY, CA 94585-0521	707 425-6144	707 425-5453
SUMMIT ENVIRONMENTAL CONTRACTOR 33161 CAMINO CAPISTRANO STE K2 SAN JUAN CAPISTRANO, CA 92675-4841	949 542-4330	948 542-4331
BAY CITIES PAVING & GRADING INC PO BOX 6227 CONCORD, CA 94524-1227	925 687-6666	925 687-2122
TEAM GHILOTTI INC 2531 PETALUMA BLVD S PETALUMA, CA 94952-5523	707 763-8700	707 763-8711

PORTERVILLE CNG FACILITY (Add/Alt)

1002178193

555 N Prospect St
Porterville, Tulare Co CA

Value: $1,981,617
Inv# 14/15 – CP1829

BIDS: 02/18/2015, 02:30 PM
Changed From: 02/04/2015, 02:30 PM

Bonds	Bids To	Plans From	Deposit	Available Online
Bid:10%,Perf:100%,Pay:100%	Owner	Owner	May Be Required	Plans, Specs, Addenda

Size 1 building

Scope Government - Miscellaneous Building,Road[s],Water Piping,Sewage Piping CNG FACILITY EXPANSION PROJECT, including removal/replacement of concrete improvements, storm drain piping, water system, asphalt paving, installation of prefabricated parking structures, installation of mechanical CNG equipment and components, installation of electrical equipment, conduit and wiring, and installation of solar photovoltaic systems, end related appurtenances required to complete the project

Details [Division 2]: Building Demolition, Earthwork, Grading, Paving & Surfacing, Water Systems, Sewerage & Drainage, Landscaping. [Division 9]: Painting. [Division 13]: Solar Energy Systems. [Division 16]: Service/Distribution.

Notes 1. Plen Deposit Checks Must Be Payable To City of Porterville 2. 7.50% Set Aside For DBE 3. Owner Contact E-Mail: fin-dept@ci.porterville.ca.us 4. Pre-Bid Conference 01/20/2015 10:00 AM

Owner **PORTERVILLE-PURCHASING & FINANCE DEPT** 291 N Main St Portervilte, CA 93257-3737, **Ph 559 782-7451**, Fax 559 784-4569

AsOwner **PORTERVILLE-ENGINEERING DEPT** 291 N Mein St Porterville, CA 93257-3737, **Ph 559 791-7804**, Fax 559 781-6437; **Fabian Mendoza**

Engr **PORTERVILLE-ENGINEERING DEPT** 291 N Main St Porterville, CA 93257-3737, **Ph 559 791-7804**, Fax 559 781-6437; **Baldomero Rodriguez**

MechEng **FUEL SOLUTIONS** 12340 Santa Monica Blvd Los Angeles, CA 90025-2500, **Ph 310 207-8548**, Fax 310 207-8957; **Farifteh Farahmsn**

ElecEng **POLYPHASE ENGINEERING** 14469 N 54Th Pl Scottsdale, AZ 85254-2943, **Ph 602 569-0668**, Fax 480 452-0742; **Jack Cornell**

Prospective Bidders	Phone	Fax
AMERICAN PAVING CO PO BOX 4348 FRESNO, CA 93744	559 268-9886	559 268-2908
GARY INTERRANTE CONSTRUCTIDN PO BOX 600 THREE RIVERS, CA 93271-0600	559 594-5191	559 594-5191
SOLARCITY 3055 CLEARVIEW WAY SAN MATEO, CA 94402-3709	650 638-1028	650 638-1029
TRUSTAR ENERGY 7970 CHERRY AVE STE 301 FONTANA, CA 92336-4025	909 793-3700	
WESTERN WATER CONSTRUCTORS 707 AVIATION BLVD SANTA ROSA, CA 95403-1024	707 540-9640	707 540-9641
ALLSUP CORPORATION 1848 W 11TH ST STE K UPLAND, CA 91786-8400	909 931-1636	909 931-1638
CLEAN FUEL CONNECTION 127 LA PORTE ST STE M ARCADIA, CA 91006-2869	626 445-1445	626 445-1450
GRANITE CONSTRUCTION COMPANY 2716 S GRANITE CT FRESNO, CA 93706-5455	559 441-5700	559 441-5791
GREG BARTLETT TRUCKING 756 E DATE AVE PORTERVILLE, CA 93257-5004	559 781-4257	559 781-6849
HOBBS CONSTRUCTION 12357 N FRIANT RD FRESNO, CA 93730-9702	559 434-6182	559 434-6184
KOIYAN INTL LTD 4001 STOCKDALE HWY # 130 BAKERSFIELD, CA 93309-2021	661 831-3848	661 397-2661
SPECIALTY CONSTRUCTION INCORPORATED 645 CLARION CT SAN LUIS OBISPO, CA 93401-8177	805 543-1706	805 543-1722
EFS WEST 27525 NEWHALL RANCH RD STE 9 VALENCIA, CA 91355-4010	818 267-2400	818 786-5440
FASTECH INC 7050 VILLAGE DR BUENA PARK, CA 90621-2277	714 523-0194	714 523-2063
ACR CONCRETE & ASPHALT CONSTRUCTION PO BOX 904 SUNSET BEACH, CA 90742-0904	714 377-9569	714 377-5698
DIVERSIFIED PROJECT SERVICES INTERNATIONAL - DPSI 5001 E COMMERCECENTER OR BAKERSFIELD, CA 93309-1659	661 371-2800	661 371-2801
GRIFFITH COMPANY PO BOX 70157 BAKERSFIELD, CA 93387-0157	661 831-7331	661 831-0113
JTS CONSTRUCTION AKA JAMES E THOMSON CONST PO BOX 41765 BAKERSFIELD, CA 93384-1765	661 835-9270	661 835-8424
LEES PAVING 1212 N PLAZA DR VISALIA, CA 93291-8827	559 651-1337	559 851-2335
MAC GENERAL ENGINEERING INC PO BOX 1748 PORTERVILLE, CA 93258-1748	661 345-3057	559 310-6833
MARKO CONSTRUCTION GROUP INC 3675 E JENSEN AVE FRESNO, CA 93725-1318	559 222-7888	559 222-0888
RJ BERRY JR INC PO BOX 468 SELMA, CA 93662-0468	559 896-1680	559 896-1682

© 2015 Construction Market Data Group LLC. All Rights Reserved.

Details [Division 2]: Shoring, Paving & Surfacing, Water Systems. [Division 3]: Concrete Formwork, Concrete Reinforcement, Structural Concrete. [Division 9]: Stucco, Painting. [Division 12]: Multiple Seating.

Notes 1. Pre-Bid Conference 02/11/2015 10:00 AM 2. Pre-Bid Conference Location = Transportation & Public Works Department, 69 Stony Circle, Santa Rosa 3. Questions should be directed to Emma Walton at 707-543-4516

Owner **SANTA ROSA-PUBLIC WORKS DEPT** 69 Stony Cir Santa Rosa, CA 95401-9506, **Ph 707 543-3800**, Fax 707 543-3801; **Lori Urbanek**

Engr **COASTLAND CIVIL ENGINEERING INC** 1400 Neotomas Ave Santa Rosa, CA 95405-7575, **Ph 707 571-8005**; **Mark Obergfell**

CvlEngr **GREEN VALLEY CONSULTING ENGINEERS** 335 Tesconi Cir Santa Rosa, CA 95401-4617, **Ph 707 579-0388**, Fax 707 579-3877; **Elizabeth Ellis**

Prospective Bidders	Phone	Fax
ARGONAUT CONSTRS PO BOX 639 SANTA ROSA, CA 95402-0639	*707 542-4862*	*707 542-4897* +

CADOT OVERLAY ROADWAY WIDENING (Alt)

1002176299

Various Locations
St. Helena, Napa Co CA

Value: $12,100,008
Inv# 04-259404

BIDS: 02/18/2015, 02:00 PM

Bonds	Bids To	Plans From	Deposit
May Be Required	Owner	Owner	May Be Required

Scope Road[s] Overlay, roadway widening and construct two-way left-turn lanes. In Napa County In And Near St. Helena From Mee Lane To 0.1 Mile South Of Sulphur Creek Bridge

Notes 1. The Contractor must have either a Class A license or any combination of the following Class C licenses which constitutes a majority of the work: C-8, C-12, C-42. 2. 12% Set Aside For DBE

Owner **CA-DOT** 1727 30Th St Sacramento, CA 95816-7005, **Ph 916 324-1700**, Fax 916 654-7028

Prospective Bidders	Phone	Fax
OC JONES & SON INC 1520 4TH ST BERKELEY, CA 94710-1748	510 526-3424	510 526-0990
RGW CONSTRUCTION INC 550 GREENVILLE ROAD LIVERMORE, CA 94550-9297	925 606-2400	925 961-1925
ARGONAUT CONSTRS PO BOX 639 SANTA ROSA, CA 95402-0639	707 542-4862	707 542-4897
GHILOTTI BROTHERS INC PO BOX 2204 RICHMOND, CA 94802-1204	415 454-7011	415 454-8376
GHILOTTI CONST CO 246 GHILLOTTI AVE SANTA ROSA, CA 95407-8152	707 585-1221	707 585-1601
GORDON N BALL INC 333 CAMILLE AVE ALAMO, CA 94507-2411	925 838-5675	925 838-5915
See our ad in Today's Opportunities		
GRANITE CONST CO PO BOX 50085 WATSONVILLE, CA 95077-5085	707 467-4100	707 467-4143
TERRACON PIPELINES INC PO BOX 276 HEALDSBURG, CA 95448	707 433-0323	707 433-0322
DESILVA GATES CONSTRUCTION (Withdrawn) PO BOX 2909 DUBLIN, CA 94568-0909		Withdrawn
TEICHERT CONSTRUCTION PO BOX 1890 DAVIS, CA 95617-1890	530 406-4200	530 406-4299
BWW & COMPANY 301 9TH ST STE 106A REDLANDS, CA 92374-4497	909 268-8516	909 435-0392
NOR-CAL CONCRETE CO PO BOX 521 SUISUN CITY, CA 94585-0521	707 425-6144	707 425-5453
SUMMIT ENVIRONMENTAL CONTRACTOR 33161 CAMINO CAPISTRANO STE K2 SAN JUAN CAPISTRANO, CA 92675-4841	949 542-4330	949 542-4331
BAY CITIES PAVING & GRADING INC PO BOX 6227 CONCORD, CA 94524-1227	925 687-6866	925 687-2122
TEAM GHILOTTI INC 2531 PETALUMA BLVD S PETALUMA, CA 94952-5523	707 763-6700	707 763-8711

PORTERVILLE CNG FACILITY (Add/Alt)

1002178193

555 N Prospect St
Porterville, Tulare Co CA

Value: $1,881,617
Inv# 14/15 – CP1829

BIDS: 02/18/2015, 02:30 PM
Changed From: 02/04/2015, 02:38 PM

Bonds	Bids To	Plans From	Deposit	Available Online
Bid:10%,Perf:100%,Pay:100%	Owner	Owner	May Be Required	Plans, Specs, Addenda

Size 1 **building**

Scope Government - Miscellaneous Building,Road[s],Water Piping,Sewage Piping CNG FACILITY EXPANSION PROJECT, including removal/replacement of concrete improvements, storm drain piping, water system, asphalt paving, installation of prefabricated parking structures, installation of mechanical CNG equipment and components, installation of electrical equipment, conduit and wiring, and installation of soler photovoltaic systems, and related appurtenances required to complete the project

Details [Division 2]: Building Demolition, Earthwork, Grading, Paving & Surfacing, Water Systems, Sewerage & Drainage, Landscaping. [Division 9]: Painting. [Division 13]: Solar Energy Systems. [Division 16]: Service/Distribution.

Notes 1. Plan Deposit Checks Must Be Payable To City of Porterville 2. 7.50% Set Aside For DBE 3. Owner Contact E-Mail: fin-dept@ci.porterville.ca.us 4. Pre-Bid Conference 01/20/2015 10:00 AM

Owner **PORTERVILLE-PURCHASING & FINANCE DEPT** 291 N Main St Porterville, CA 93257-3737, **Ph 559 782-7451**, Fax 559 784-4569

AsOwner **PORTERVILLE-ENGINEERING DEPT** 291 N Main St Porterville, CA 93257-3737, **Ph 559 791-7804**, Fax 559 781-6437; **Fabian Mendoza**

Engr **PORTERVILLE-ENGINEERING DEPT** 291 N Main St Porterville, CA 93257-3737, **Ph 559 791-7884**, Fax 559 781-6437; **Baldomero Rodriguez**

MechEng **FUEL SOLUTIONS** 12340 Santa Monica Blvd Los Angeles, CA 90025-2500, **Ph 310 287-8548**, Fax 310 207-8957; **Farifteh Farahmsn**

ElecEng **PDLYPHASE ENGINEERING** 14469 N 54Th Pl Scottsdale, AZ 85254-2943, **Ph 602 569-0668**, Fax 480 452-0742; **Jack Cornell**

Prospective Bidders	Phone	Fax
AMERICAN PAVING CO PO BOX 4348 FRESNO, CA 93744	559 268-9886	559 268-2908
GARY INTERRANTE CONSTRUCTION PO BOX 600 THREE RIVERS, CA 93271-0600	559 594-5191	559 594-5191
SOLARCITY 3055 CLEARVIEW WAY SAN MATEO, CA 94402-3709	650 638-1028	650 638-1029
TRUSTAR ENERGY 7970 CHERRY AVE STE 301 FONTANA, CA 92336-4025	909 793-3700	
WESTERN WATER CONSTRUCTORS 707 AVIATION BLVD SANTA ROSA, CA 95403-1024	707 540-9640	707 540-9641
ALLSUP CORPORATION 1848 W 11TH ST STE K UPLAND, CA 91786-8400	909 931-1636	909 931-1638
CLEAN FUEL CONNECTION 127 LA PORTE ST STE M ARCADIA, CA 91006-2869	626 445-1445	626 445-1450
GRANITE CONSTRUCTION COMPANY 2716 S GRANITE CT FRESNO, CA 93706-5455	559 441-5700	559 441-5791
GREG BARTLETT TRUCKING 756 E DATE AVE PORTERVILLE, CA 93257-5004	559 781-4257	559 781-6849
HOBBS CONSTRUCTION 12357 N FRIANT RD FRESNO, CA 93730-9702	559 434-6182	559 434-6184
KOIYAN INTL LTD 4001 STOCKDALE HWY # 130 BAKERSFIELD, CA 93309-2021	661 831-3848	661 397-2661
SPECIALTY CONSTRUCTION INCORPORATED 645 CLARION CT SAN LUIS OBISPO, CA 93401-8177	805 543-1706	805 543-1722
EFS WEST 27525 NEWHALL RANCH RD STE 9 VALENCIA, CA 91355-4010	818 267-2400	818 786-5440
FASTECH INC 7050 VILLAGE OR BUENA PARK, CA 90621-2277	714 523-0194	714 523-2063
ACR CONCRETE & ASPHALT CONSTRUCTION PO BOX 904 SUNSET BEACH, CA 90742-0904	714 377-9569	714 377-5698
DIVERSIFIED PROJECT SERVICES INTERNATIONAL - DPSI 5001 E COMMERCECENTER DR BAKERSFIELD, CA 93309-1659	661 371-2800	661 371-2801
GRIFFITH COMPANY PO BDX 70157 BAKERSFIELD, CA 93387-0157	661 831-7331	661 831-0113
JTS CONSTRUCTION AKA JAMES E THOMSON CONST PO BOX 41765 BAKERSFIELD, CA 93384-1765	661 835-9270	661 835-8424
LEES PAVING 1212 N PLAZA DR VISALIA, CA 93291-8827	559 651-1337	559 651-2335
MAC GENERAL ENGINEERING INC PD BOX 1748 PORTERVILLE, CA 93258-1748	661 345-3057	559 310-6833
MARKO CONSTRUCTION GROUP INC 3675 E JENSEN AVE FRESNO, CA 93725-1318	559 222-7888	559 222-0688
RJ BERRY JR INC PO BOX 468 SELMA, CA 93662-0468	559 896-1680	559 896-1682
WHITAKER CONSTRUCTION GROUP INC PO BOX 910 SANTA MARGARITA, CA 93453-0910	805 226-4020	805 226-4021
CENTRAL VALLEY ASPHALT \ DOUG ROSS INC 23494 ROAD 196 LINDSAY, CA 93247-9771	*559 562-7802*	*559 562-7902* +
CORRPRO COMPANIES INCORPORATED 19269 MATERN PL SANTA FE SPRINGS, CA 90670-3248	*562 944-1636*	*562 944-5693* +
EMMETTS EXCAVATION INC 1477 MENLO AVE CLOVIS, CA 93611-0507	*559 299-1256*	*559 299-0281* +
EXARO TECHNOLGIES 1831 BAYSHORE HWY BURLINGAME, CA 94010-1201	*650 777-4324*	*650 583-3369* +
FLATIRON ELECTRICAL GROUP 7911 PINE AVE STE A CHINO, CA 91708-9265	*714 228-9631*	*909 597-9151* +
GO NATURAL GAS INC 1644 N EL CAMINO REAL SAN CLEMENTE, CA 92672-4963	*949 340-7702*	+
MASS X INC PO BOX 2953 CLOVIS, CA 93613-2953	*559 347-9475*	*559 347-9476* +
TRILLIUM USA 2150 S 1300 E STE 450 SALT LAKE CITY, UT 84106-4374	*801 531-1166*	*801 521-7692* +
WEST STAR ENVIRONMENTAL CONSTRUCTION INC 4770 W JENNIFER AVE FRESNO, CA 93722-6407	*559 277-9378*	*559 277-0106* +

BIDDING

© 2015 Construction Market Data Group LLC. All Rights Reserved.

JANUARY 22-Thursday

)I CA (SAN JOAQUIN CO)-CITY HALL ANNEX 1ST FLOOR INTERIOR REMODEL (PHASE 2) ($2,300,000)- Add Bidder on GC - GC Bids to Owner January 22 at 11 AM (PST) - Mandatory Pre-Bid Meeting January 6 at 9 AM (PST) at job site - Plans available from ARC Plan Well at (209) 464-8724- Owner/Architect - City of Lodi - City Hall Annex Finance/Purch Department Purchasing Officer 310 W Elm St Lodi CA 95240-2004 (209-333-6777) Fax: (209-333-6795) (No bid will be considered unless it is submitted on a proposal form furnished by the City of Lodi - Bid Results Line (209) 333-6800 ext 243 -)

*Plans available at dodge.construction.com (#*140713892)*

(Take bids reported 12/05-Rept 14-713892)

Bidders on GC

Diede Construction 12393 N. Highway 99 Lodi CA 95240 (209-369-8255) Fax: (209-368-0600)

- Bobo Construction Travis Baker 4 WAYNE CT STE 9 Sacramento CA 95829-1305 (916-383-7777) Ext. 205 Fax: (916-383-1681)

PLEASANT HILL CA (CONTRA COSTA CO)-DIABLO VALLEY COLLEGE LAB AND CLASSROOMS (D1037) ($740,000 - $1,000,000)- 6C Bidders - GC bids to Owner January 22 at 2pm (PST) - Mandatory Prebid Meeting / Job walk Dec 3 at 10am at Diablo Valley college 321 golf Club Rd Pleasant Hill - Plans at ARC 925-682-6930- Owner - Contra Costa Community College District District Offices Contract Manager 500 COURT ST Martinez CA 94553-1200 (925-229-1000) Ext. 1247

*Plans available at dodge.construction.com (#*140708219)*

(Take bids reported 12/03-Rept 14-708219)

Bidders on GC

Bobo Construction Travis Baker 4 WAYNE CT STE 9 Sacramento CA 95829-13D5 (916-383-7777) Ext. 205 Fax: (916-383-1681)

Sausal Corporation Michelle Mclellan 422 Whitney St San Leandro CA 94577-1112 (510-568-6600) Fax: (510-632-9769)

Integra CSI P O Box 37650 Sacramento CA 95826 (925-596-5032)

AM Woo Construction Inc. Adam Woo PM 11040 Bollinger Canyon Rd Ste E-508 San Ramon CA 94582-4959 (510-812-3891) Fax: (510-903-9856)

PENCON 3201 Doolan Rd Ste 200 Livermore CA 94551-9605 (925-667-20B5) Fax: (925-667-2090)

D L Falk Construction Joey O. Gita GC 3526 Investment Blvd Hayward CA 94545-3707 (510-887-6500) Fax: (510-887-6501)

Evra Construction Yefim Ostrovskiy PM 100 N HILL DR STE 45 Brisbane CA 94005-1013 (415-467-1336) Fax: (415-467-1356)

W A Thomas Co Inc 2356 Pacheco Blvd Martinez CA 94553-2038 (925-228-9600) Fax: (925-228-6932)

Swank Construction, Inc. Bid Coordinator 222 Bella Vista Rd Vacaville CA 95687-5414 (707-446-8B08) Fax: (707-446-8303)

Hometown Construction INC 502 GIUSEPPE CT Roseville CA 95678-6306 (916-791-1333) Fax: (916-991-2881)

BRCO Constructors Inc General Contractor Project Manager PO BOX 367 Loomis CA 95650-0367 (916-652-3868) Ext. 42 Fax: (916-652-3922)

Southland Construction Ken Hayden PM 3942 Valley Ave Ste A Pleasanton CA 94566-4715 (925-469-1101) Fax: (925-469-1102)

E F Brett & Sons Co., Inc. PO BOX 96 Woodacre CA 94973-0096 (415-524-8351) Fax: (415-524-8349)

JANUARY 28-Wednesday

NV (WHITE PINE CO)-CAMP SUCCESS (ADD & ALTER) (PHASE I)(RD 10-3) (WP07) - (A) PHASE II (11-1) (WP08) ($4,000,000)- GC bids to Owner January 28 at 9 AM (PST) 2015 at 801 Clark St Ely NV - Mandatory prebid site visit September 9 at 1 PM (PDT) - Plans from Sunrise Engineering August 25 435-652-8450 - Owner - White Pine County Jim Garza Economic Development 801 Clark St Ste 4 Ely NV 89301-1995 (775-289-3065) Fax: (775-289-2544) (Email ID : wpcedc@mwpower.net)

(Take bids reported 08/21-Rept 11-542839)

FREMONT CA (ALAMEDA CO)-RFP/DB: POOL REFURBISHMENT & AQUATIC TEAM RMS (DESIGN/BUILD) (6121B) ($3,200,000)- RFP for Design/Build contract due to Owner January 28 at 2 PM - Mandatory pre proposal conf Dec 10 at 1 PM - RFP on line http://www.planetbids.com/portal/portal.cfm?CompanyID=18057&BidID=16114- Owner - Ohlone Community College District Elaine Trujillo PA/Contract Analyst 43600 MISSION BLVD BLDG 5 Fremont CA 94539-5847 (510-979-7567) Fax: (510-979-7492) (http://www.planetbids.com/portal/portal.cfm?CompanyID=18057Email ID : etrujillo@ohlone.edu Internet Addr : http://www.ohlone.edu/org/purchasing/)

*Plans available at dodge.construction.com (#*140709736)*

(Take bids reported 12/01-Rept 14-709736)

Bidders on GC

Rodan Builders Inc Project Coordinator PM 859 Cowan Rd Burlingame CA 94010-1204 (650-508-1700) Fax: (650-508-1705)

SAINT HELENA CA (NAPA CO)-CA/DOT: OVERLAY- ROADWAY WIDENING - TWO-WAY LEFT-TURN LANES (04259404) - (A) (04-NAP-29-25.5/28.4) ($12,100,000)- Add Bidder - Bids to Owner January 28 at 2:00 PM (PST) - Bids to be publicly opened 1727 30th St Bidders Exchange MS 26 Sacramento - Bidders $E-ad - Non-bidders $E-ad- Owner/Engineer - State of CA Dept of Transportation Plans and Document Section Project Manager 1120 N St Rm 200 Sacramento CA 95814-5605 (916-654-4490) Fax: (916-654-7028)

*Plans available at dodge.construction.com (#*140702283)*

(Take bids reported 12/08-Rept 14-702283)

Bidders

Argonaut Constructors Dave Stanford PO BOX 639 Santa Rosa CA 95402-0639 (707-542-4862) Fax: (707-542-4897)

- Gordon N Ball Inc Tristen R N Davis 333 Camille Ave Alamo CA 945D7-2411 (925-838-5675) Fax: (925-838-5915)

JANUARY 30-Friday

CA (TULARE CO)-RFQ/DB: HIGH SPEED RAIL CONSTRUCTION PKG 4 (DESIGN/BUILD) (HSR1432) ($700,000,000 - $900,000,000)- Design/Build statement of qualifications to Owner by January 30 at 3:00 (PST) - Industry Forum/Conference December 5 from 9AM to 12PM https://www.bidsync.com/bidsync-app-web/vender/links/BidDetail.xhtml?bidid=1970773- Owner - California High Speed Rail Authority Rebecca Harnagel PE Program Management 925 L ST STE 620 MS 2 Sacramento CA 95814-3702 (916-324-1541) Fax: (916-322-0827) (Email ID : CP4@hsr.ca.gov Internet Addr : http://www.cahighspeedrail.ca.gov/home.aspx)

(Take bids reported 12/03-Rept 14-711680)

FEBRUARY 2-Monday

- **OAKLAND CA (ALAMEDA CO)-ITEM: UNIFIED COUNTYWIDE MASS NOTIFICATION SYSTEM (901243)(C) (C)- Bids to Owner February 2 at 2:00 PM (PST) - Non-Mandatory Pre-Bid December 22 and Dec 23 at 10:00 AM (PST) - Plans on web http://www.acgov.org/gsa-app/gsa/purchasing/bid-content/contractingdetail.jsp?BID-ID=1544- Owner/Engineer - County of Alameda General Services Agency Evelyn Benzon Contract Specialist 1401 LAKESIDE DR FL 9 Oakland CA 94612-4305 (510-208-9622) Fax: (510-208-9711)**

(Take bids reported / -Rept 14-716665)

FEBRUARY 4-Wednesday

SAN FRANCISCO CA (ALAMEDA CO) & (SAN FRANCISCO CO)-CA/DOT: REMOVE BRIDGE (PORTION) - SALVAGE BRIDGE ELEMENTS (04013524) - (A) (04-SF, ALA-80-8.6/8.9, 0.0/1.2) - (B) REVISED STANDARD SPECIFICATIONS ($80,000,000)- Bid date extended from November 18 - Bidders - Bids to Owner February 4 at 2:00 PM (PST) - Bids to be publicly opened 1727 30th St Bidders Exchange MS 26 Sacramento - Bidders $E-ad - Non-bidders $E-ad- Owner/Engineer - State of CA Dept of Transportation Plans and Document Section Project Manager 1120 N St Rm 200 Sacramento CA 95814-5605 (916-654-4490) Fax: (916-654-7028)

*Plans available at dodge.construction.com (#*140572607)*

(Take bids reported 11/11-Rept 14-572607)

Bidders

American Bridge Company Bill Felker Contact 1000 American Bridge Way Coraopolis PA 15108-1266 (412-631-1000) Fax: (412-631-2000)

Astaldi Construction Corp - Headquarters Riccardo Rocci Project Contact 8220 W State Road 84 Ste 300 Davie FL 33324-4625 (954-423-8766) Fax: (954-423-2597)

C & W Diving Services Po Box 2433 1706 Hoover Ave National City CA 91951-2433 (619-474-2700) Fax: (619-477-2700)

California Engineering Contractors 20 HAPPY VALLEY RD Pleasenton CA 94566-9792 (925-461-1500) Fax: (925-461-0510)

Danny's Construction 17325 SW Parrett Mountain Rd Sherwood OR 97140-8555 (415-772-1991)

Evans Brothers Inc 7589 NATIONAL DR Livermore CA 94550-8803 (925-443-0225) Fax: (925-443-0229)

Golden State Bridge, Inc. 2900 BAY VISTA CT STE D Benicia CA 94510-1123 (925-372-8000) Fax: (925-372-8001)

Kiewit Infrastructure West Company 2200 COLUMBIA HOUSE BLVD Vancouver WA 98661-7753 (360-693-1478) Fax: (360-693-55B2)

Obayashi Corporation 577 AIRPORT BLVD STE 600 Burlingame CA 94010-2057 (650-952-491D) Fax: (650-5B9-B384)

Shimmick Construction Co Inc Project Manager PM 8201 Edgewater Dr Ste 202 Oakland CA 94621-2023 (510-777-5000) Fax: (510-777-5099)

Silverado Contractors, Inc. Steve Frias 2855 Mandela Pkwy Fl 2 Oakland CA 94608-4011 (510-658-9960) Fax: (510-658-9961)

Skanska USA Civil West California Dist. Inc 1995 Agua Mansa Rd Riverside CA 92509-2405 (951-684-5360) Fax: (951-788-2449)

FEBRUARY 5-Thursday

- **FRESNO CA (FRESNO CO)-TRAFFIC SIGNALS STREET LIGHTS REPAIR (4445315) (C)- Bid to Owner February 5 at 2 PM (PST) - Pre-Bid Conference January 6 at 10 AM (PST) at County of Fresno - Purchasing 4525 E. Hamilton Avenue - Plans from owner- Owner/Engineer - County of Fresno Purchasing Division 4525 E Hamilton Ave 2nd floor Fresno CA 93702-4531 (559-456-7110) Fax: (559-456-7831)**

(Take bids reported / -Rept 14-716512)

D L Falk Construction Joey O. Gita GC 3526 Investment Blvd Hayward CA 94545-3707 (510-887-6500) Fax: (510-887-6501)

Evra Construction Yefim Ostrovskiy PM 1DO N HILL DR STE 45 Brisbane CA 94D05-1013 (415-467-1336) Fax: (415-467-1356)

W A Thomas Co Inc 2356 Pacheco Blvd Martinez CA 94553-2038 (925-228-9600) Fax: (925-228-6932)

Swank Construction, Inc. Bid Coordinator 222 Bella Vista Rd Vacaville CA 95687-5414 (707-446-8808) Fax: (707-446-8303)

Hometown Construction INC 502 GIUSEPPE CT Roseville CA 95678-6306 (916-791-1333) Fax: (916-991-2881)

BRCO Constructors Inc General Contractor Project Manager PO BOX 367 Loomis CA 95650-0367 (916-652-3868) Ext. 42 Fax: (916-652-3922)

Southland Construction Ken Hayden PM 3942 Valley Ave Ste A Pleasanton CA 94566-4715 (925-469-1101) Fax: (925-469-1102)

E F Brett & Sons Co., Inc. PO BOX 96 Woodacre CA 94973-0096 (415-524-8351) Fax: (415-524-8349)

JANUARY 28-Wednesday

NV (WHITE PINE CO)-CAMP SUCCESS (ADD & ALTER) (PHASE I)(RD 10-3) (WP07) - (A) PHASE II (11-1) (WP08) ($4,000,000)- GC bids to Owner January 28 at 9 AM (PST) 2015 at 801 Clark St Ely NV - Mandatory prebid site visit September 9 at 1 PM (PDT) - Plans from Sunrise Engineering August 25 435-652-8450 – Owner - White Pine County Jim Garza Economic Development 801 Clark St Ste 4 Ely NV 89301-1995 (775-289-3065) Fax: (775-289-2544) (Email ID : wpcedc@mwpower.net)

(Take bids reported 08/21-Rept 11-542839)

FREMONT CA (ALAMEDA CO)-RFP/DB: POOL REFURBISHMENT & AQUATIC TEAM RMS (DESIGN/BUILD) (6121B) ($3,200,000)- RFP for Design/Build contract due to Owner January 28 at 2 PM - Mandatory pre proposal conf Dec 10 at 1 PM - RFP on line http://www.planetbids.com/portal/portal.cfm?CompanyID=18057&BidID=16114- Owner - Ohlone Community College District Elaine Trujillo PA/Contract Analyst 43600 MISSION BLVD BLDG 5 Fremont CA 94539-5847 (510-979-7567) Fax: (510-979-7492) (http://www.planetbids.com/portal/portal.cfm?CompanyID=18057Email ID : etrujillo@ohlone.edu Internet Addr : http://www.ohlone.edu/erg/purchasing/)

*Plans available at dodge.construction.com (#*140709736)*

(Take bids reported 12/01-Rept 14-709736)

Bidders on GC

Rodan Builders Inc Project Coordinator PM 859 Cowan Rd Burlingame CA 94010-1204 (650-508-1700) Fax: (650-508-1705)

SAINT HELENA CA (NAPA CO)-CA/DOT: OVERLAY- ROADWAY WIDENING - TWO-WAY LEFT-TURN LANES (04259404) - (A) (04-NAP-29-25.5/28.4) ($12,100,000)- Add Bidder - Bids to Owner January 28 at 2:00 PM (PST) - Bids to be publicly opened 1727 30th St Bidders Exchange MS 26 Sacramento - Bidders $E-ad - Non-bidders $E-ad- Owner/Engineer - State of CA Dept of Transportation Plans and Document Section Project Manager 1120 N St Rm 200 Sacramento CA 95814-5605 (916-654-4490) Fax: (916-654-7028)

*Plans available at dodge.construction.com (#*140702283)*

(Take bids reported 12/08-Rept 14-702283)

Bidders

Argonaut Constructors Dave Stanford PO BOX 639 Santa Rosa CA 95402-0639 (707-542-4862) Fax: (707-542-4897)

Gordon N Ball Inc Tristen R N Davis 333 Camille Ave Alamo CA 94507-2411 (925-838-5675) Fax: (925-838-5915)

JANUARY 30-Friday

CA (TULARE CO)-RFQ/DB: HIGH SPEED RAIL CONSTRUCTION PKG 4 (DESIGN/BUILD) (HSR1432) ($700,000,000 - $900,000,000)- Design/Build statement of qualifications to Owner by January 30 at 3:00 (PST) - Industry Forum/Conference December 5 from 9AM to 12PM https://www.bidsync.com/bidsync-app-web/vender/links/BidDetail.xhtml?bidId=1970773- Owner - California High Speed Rail Authority Rebecca Harnagel PE Program Management 925 L ST STE 620 MS 2 Sacramento CA 95814-3702 (916-324-1541) Fax: (916-322-0827) (Email ID : CP4@hsr.ca.gov Internet Addr : http://www.cahighspeedrail.ca.gov/home.aspx)

(Take bids reported 12/03-Rept 14-711680)

FEBRUARY 2-Monday

OAKLAND CA (ALAMEDA CO)-ITEM: UNIFIED COUNTYWIDE MASS NOTIFICATION SYSTEM (901243)(C) (C)- Bids to Owner February 2 at 2:00 PM (PST) - Non-Mandatory Pre-Bid December 22 and Dec 23 at 10:00 AM (PST) - Plans on web http://www.acgov.org/gsa-app/gsa/purchasing/bid-content/contractingdetail.jsp?BID-ID=1544- Owner/Engineer - County of Alameda General Services Agency Evelyn Benzon Contract Specialist 1401 LAKESIDE DR FL 9 Oakland CA 94612-4305 (510-208-9622) Fax: (510-208-9711)

(Take bids reported 12/09-Rept 14-716665)

FEBRUARY 4-Wednesday

SAN FRANCISCO CA (ALAMEDA CO) & (SAN FRANCISCO CO)-CA/DOT: REMOVE BRIDGE (PORTION) - SALVAGE BRIDGE ELEMENTS (04013524) - (A) (04-SF, ALA-80-8.6/8.9, 0.0/1.2) - (B) REVISED STANDARD SPECIFICATIONS ($80,000,00D)- Bid date extended from November 18 - Bidders - Bids to Owner February 4 at 2:00 PM (PST) - Bids to be publicly opened 1727 30th St Bidders Exchange MS 26 Sacramento - Bidders $E-ad - Non-bidders $E-ad- Owner/Engineer - State of CA Dept of Transportation Plans and Document Section Project Manager 1120 N St Rm 200 Sacramento CA 95814-5605 (916-654-4490) Fax: (916-654-7D28)

*Plans available at dodge.construction.com (#*140572607)*

(Take bids reported 11/11-Rept 14-572607)

Bidders

American Bridge Company Bill Felker Contact 1DOD American Bridge Way Coraopolis PA 15108-1266 (412-631-1000) Fax: (412-631-2000)

Astaldi Construction Corp - Headquarters Riccardo Rocci Project Contact 8220 W State Road 84 Ste 300 Davie FL 33324-4625 (954-423-8766) Fax: (954-423-2597)

C & W Diving Services Po Box 2433 1706 Hoover Ave National City CA 91951-2433 (619-474-2700) Fax: (619-477-2700)

California Engineering Contractors 20 HAPPY VALLEY RD Pleasanton CA 94566-9792 (925-461-1500) Fax: (925-461-0510)

Danny's Construction 17325 SW Parrett Mountain Rd Sherwood OR 97140-8555 (415-772-1991)

Evans Brothers inc 7589 NATIONAL DR Livermore CA 94550-8803 (925-443-0225) Fax: (925-443-0229)

Golden State Bridge, Inc. 2900 BAY VISTA CT STE D Benicia CA 94510-1123 (925-372-8000) Fax: (925-372-8001)

Kiewit Infrastructure West Company 2200 COLUMBIA HOUSE BLVD Vancouver WA 98661-7753 (360-693-1478) Fax: (360-693-5582)

Obayashi Corporation 577 AIRPORT BLVD STE 600 Burlingame CA 94010-2057 (650-952-4910) Fax: (650-589-8384)

Shimmick Construction Co Inc Project Manager PM 8201 Edgewater Dr Ste 202 Dakland CA 94621-2023 (510-777-5000) Fax: (510-777-5099)

Silverado Contractors, Inc. Steve Frias 2855 Mandela Pkwy Fl 2 Oakland CA 94608-4011 (510-658-9960) Fax: (510-658-9961)

Skanska USA Civil West California Dist. Inc 1995 Agua Mansa Rd Riverside CA 92509-2405 (951-684-5360) Fax: (951-788-2449)

FEBRUARY 5-Thursday

FRESNO CA (FRESNO CO)-TRAFFIC SIGNALS STREET LIGHTS REPAIR (4445315) (C)- Bid to Owner February 5 at 2 PM (PST) - Pre-Bid Conference January 6 at 10 AM (PST) at County of Fresno - Purchasing 4525 E. Hamilton Avenue - Plans from owner- Owner/Engineer - County of Fresno Purchasing Division 4525 E Hamilton Ave 2nd floor Fresno CA 93702-4531 (559-456-7110) Fax: (559-456-7831)

(Take bids reported 12/09-Rept 14-716512)

SAN FRANCISCO CA (SAN FRANCISCO CO)-JOB ORDER CONTRACTING CONSTRUCTION SERVICES (IQC) (1004153) ($2,000,000)- GC Bids to Owner February 5 at 2:00 PM (PST) - Pre-Bid Conference December 10 at 10:00 AM (PST) at Bldg 676 - N. McDonnell Rd - Plans form Owner - Plans on web available on http://www.sfoconstruction.com/- Owner/Architect - City & County of San Francisco Airports Commission Facilities Planning/Contracts Project Manager 676 MCDONNELL RD San Francisco CA 94128-3119 (650-821-7777) (PO BOX 8097 SAN FRANCISCO)

(Take bids reported 12/04-Rept 14-713334)

ORDER PLANS ONLINE

GO TO

www.construction.com/plans

and simply enter the Dodge Report Number.

O C Jones & Sons, Inc. Heidi Faria 1520 4th St Berkeley CA 94710-1748 (510-526-3424) Fax: (510-526-0990)
Ghilotti Construction Company Ghilotti HR Manager 246 GHILLOTTI AVE Santa Rosa CA 95407-8152 (707-585-1221) Fax: (707-585-1601)
Valentine Corporation Bob Valentine Jr. 111 Pelican Way San Rafael CA 94901-5519 (415-453-3732) Fax: (415-457-5820)

OROVILLE CA (BUTTE CD)-CA/DOT: BRIDGE REPLACEMENT (03-BUT-70-24.0/24.5) (030F6904) - (A) REVISED STANDARD SPECIFICATIDNS ($3,050,000)- Bidder-Bids to Owner January 21 at 2:00 PM (PST) - Bids to be publicly opened 1727 30th St Bidders Exchange MS 26 Sacramento - Bidders $E-ad - Non-bidders $E-ad- Dwner/Engineer - State of CA Dept of Transportation Plans and Document Section Project Manager 1120 N St Rm 200 Sacramento CA 95814-5605 (916-654-4490) Fax: (916-654-7028)
*Plans available at dodge.construction.com (#*130687588)*
(Take bids reported 11/25-Rept 13-687588)

Bidders
Valentine Corporation Bob Valentine Jr. 111 Pelican Way San Rafael CA 94901-5519 (415-453-3732) Fax: (415-457-5820)

JANUARY 22-Thursday

LODI CA (SAN JOAQUIN CD)-CITY HALL ANNEX 1ST FLOOR INTERIOR REMDDEL (PHASE 2) ($2,300,000)- Add Bidder on GC - GC Bids to Owner January 22 at 11 AM (PST) - Mandatory Pre-Bid Meeting January 6 at 9 AM (PST) at job site - Plans available from ARC Plan Well at (209) 464-8724- Dwner/Architect - City of Lodi - City Hall Annex Finance/Purch Department Purchasing Officer 310 W Elm St Lodi CA 95240-2004 (209-333-6777) Fax: (209-333-6795) (No bid will be considered unless it is submitted on a proposal form furnished by the City of Ledi - Bid Results Line (209) 333-6800 ext 243 -)
*Plans available at dodge.construction.com (#*140713892)*
(Take bids reported 12/05-Rept 14-713892)

Bidders on GC
Diede Construction 12393 N. Highway 99 Lodi CA 95240 (2D9-369-8255) Fax: (209-368-0600)
Bobo Construction Travis Baker 4 WAYNE CT STE 9 Sacramento CA 95829-1305 (916-383-7777) Ext. 205 Fax: (916-383-1681)

PLEASANT HILL CA (CONTRA COSTA CO)-DIABLO VALLEY CDLLEGE LAB AND CLASS-ROOMS (D1037) ($740,000 - $1,000,000)- Add GC Bidder - GC bids to Owner January 22 at 2pm (PST) - Mandatory Prebid Meeting / Job walk Dec 3 at 10am at Diablo Valley college 321 golf Club Rd Pleasant Hill - Plans at ARC 925-682-6930- Dwner - Contra Costa Community College District District Offices Contract Manager 500 COURT ST Martinez CA 94553-1200 (925-229-1000) Ext. 1247
*Plans available at dodge.construction.com (#*140708219)*
(Take bids reported 12/03-Rept 14-708219)

Bidders on GC
Bobo Construction Travis Baker 4 WAYNE CT STE 9 Sacramento CA 95829-13D5 (916-383-7777) Ext. 205 Fax: (916-383-1681)
Sausal Corporation Michelle Mclellan 422 Whitney St San Leandro CA 94577-1112 (510-568-6600) Fax: (510-632-9769)
Integra CSI P O Box 37650 Sacramento CA 95826 (925-596-5032)
AM Woo Construction Inc. Adam Woo PM 11040 Bollinger Canyon Rd Ste E-508 San Ramon CA 94582-4959 (510-812-3891) Fax: (510-903-9856)
PENCON 3201 Doolan Rd Ste 200 Livermore CA 94551-9605 (925-667-2085) Fax: (925-667-2090)
D L Falk Construction Joey O. Gita GC 3526 Investment Blvd Hayward CA 94545-3707 (510-887-6500) Fax: (510-887-6501)
Evra Construction Yefim Ostrovskiy PM 100 N HILL DR STE 45 Brisbane CA 940D5-1013 (415-467-1336) Fax: (415-467-1356)
W A Thomas Co Inc 2356 Pacheco Blvd Martinez CA 94553-2038 (925-228-9600) Fax: (925-228-6932)
Swank Construction, Inc. Bid Coordinator 222 Bella Vista Rd Vacaville CA 95687-5414 (707-446-8808) Fax: (707-446-8303)
Hometown Construction INC 502 GIUSEPPE CT Roseville CA 95678-6306 (916-791-1333) Fax: (916-991-2881)
BRCO Constructors Inc General Contractor Project Manager PO BOX 367 Loomis CA 95650-0367 (916-652-3868) Ext. 42 Fax: (916-652-3922)
Southland Construction Ken Hayden PM 3942 Valley Ave Ste A Pleasanton CA 94566-4715 (925-469-1101) Fax: (925-469-1102)
E F Brett & Sons Co., Inc. PO BDX 96 Woodacre CA 94973-0096 (415-524-8351) Fax: (415-524-8349)
- Daily Pacific Builder 130 OOOLITTLE DR STE 1 San Leandro CA 94577-1028 (510-383-1100) Fax: (888-699-3875)
- West Bay Builders Construction 250 Bel Marin Keys Blvd #A Novato CA 94949-5727 (415-456-8972) Fax: (415-459-0665)

JANUARY 28-Wednesday

NV (WHITE PINE CD)-CAMP SUCCESS (ADD & ALTER) (PHASE I)(RD 10-3) (WP07) - (A) PHASE II (11-1) (WP08) ($4,000,000)- GC bids to Owner January 28 at 9 AM (PST) 2D15 at 801 Clark St Ely NV - Mandatory prebid site visit September 9 at 1 PM (PDT) - Plans from Sunrise Engineering August 25 435-652-8450 – Owner - White Pine County Jim Garza Economic Development 801 Clark St Ste 4 Ely NV 89301-1995 (775-289-3065) Fax: (775-289-2544) (Email ID : wpcedc@mwpower.net)
(Take bids reported 08/21-Rept 11-542839)

FREMONT CA (ALAMEDA CD)-RFP/DB: POOL REFURBISHMENT & AQUATIC TEAM RMS (DESIGN/BUILD) (6121B) ($3,20D,000)- RFP for Design/Build contract due to Owner January 28 at 2 PM - Mandatory pre proposal conf Dec 10 at 1 PM - RFP on line http://www.planetbids.com/portal/portal.cfm?CompanyID=18057&BidID=16114- Owner - Ohlone Community College District Elaine Trujillo PA/Contract Analyst 43600 MiSSIDN BLVD BLDG 5 Fremont CA 94539-5847 (510-979-7567) Fax: (510-979-7492) (http://www.planetbids.com/portal/portal.cfm?CompanyID=18057Email ID : etrujillo@ohlone.edu Internet Addr : http://www.ohlone.edu/org/purchasing/)
*Plans available at dodge.construction.com (#*140709736)*
(Take bids reported 12/01-Rept 14-709736)

Bidders on GC
Rodan Builders Inc Project Coordinator PM 859 Cowan Rd Burlingame CA 94010-1204 (650-508-1700) Fax: (650-508-1705)

SAINT HELENA CA (NAPA CO)-CA/DOT: OVERLAY- ROADWAY WIDENING - TWO-WAY LEFT-TURN LANES (04259404) - (A) (04-NAP-29-25.5/28.4) ($12,100,000)- Add Bidder - Bids to Owner January 28 at 2:00 PM (PST) - Bids to be publicly opened 1727 30th St Bidders Exchange MS 26 Sacramento - Bidders $E-ad - Non-bidders $E-ad- Owner/Engineer - State of CA Dept of Transportation Plans and Document Section Project Manager 1120 N St Rm 200 Sacramento CA 95814-5605 (916-654-4490) Fax: (916-654-7028)
*Plans available at dodge.construction.com (#*140702283)*
(Take bids reported 12/08-Rept 14-702283)

Bidders
Argonaut Constructors Dave Stanford PO BOX 639 Santa Rosa CA 95402-0639 (707-542-4862) Fax: (707-542-4897)
Gordon N Ball Inc Tristen R N Davis 333 Camille Ave Alamo CA 94507-2411 (925-838-5675) Fax: (925-838-5915)

JANUARY 30-Friday

CA (TULARE CO)-RFQ/DB: HIGH SPEED RAIL CDNSTRUCTIDN PKG 4 (DESIGN/BUILD) (HSR1432) ($700,000,000 - $900,000,000)- Design/Build statement of qualifications to Owner by January 30 at 3:00 (PST) - Industry Forum/Conference December 5 from 9AM to 12PM https://www.bidsync.com/bidsync-app-web/vendor/links/BidDetail.xhtml?bidId=1970773- Dwner - California High Speed Rail Authority Rebecca Harnagol PE Program Management 925 L 5T STE 620 MS 2 Sacramento CA 95814-3702 (916-324-1541) Fax: (916-322-0827) (Email ID : CP4@hsr.ca.gov Internet Addr : http://www.cahighspeedrail.ca.gov/home.aspx)
(Take bids reported 12/03-Rept 14-711680)

FEBRUARY 2-Monday

OAKLAND CA (ALAMEDA CO)-ITEM: UNIFIED CDUNTYWIDE MASS NOTIFICATION SYSTEM (901243)(C) (C)- Bids to Owner February 2 at 2:00 PM (PST) - Non-Mandatory Pre-Bid December 22 and Dec 23 at 10:00 AM (PST) - Plans on web http://www.acgov.org/gsa-app/gsa/purchasing/bid-content/contractingdetail.jsp?BID-ID=1544- Owner/Engineer - County of Alameda General Services Agency Evelyn Benzon Contract Specialist 1401 LAKESIDE DR FL 9 Oakland CA 94612-4305 (510-208-9622) Fax: (510-208-9711)
(Take bids reported 12/09-Rept 14-716665)

FEBRUARY 4-Wednesday

SAN FRANCISCD CA (ALAMEDA CO) & (SAN FRANCISCO CO)-CA/DOT: REMOVE BRIDGE (PORTION) - SALVAGE BRIDGE ELEMENTS (04013524) - (A) (04-SF, ALA-80-8.6/8.9, 0.0/1.2) - (B) REVISED STANDARD SPECIFICATIDNS ($80,000,000)- Bid date extended from November 18 - Bidders - Bids to Dwner February 4 at 2:00 PM (PST) - Bids to be publicly opened 1727 30th St Bidders Exchange MS 26 Sacramento - Bidders $E-ad - Non-bidders $E-ad- Owner/Engineer - State of CA Dept of Transportation Plans and Document Saction Project Manager 1120 N St Rm 200 Sacramento CA 95814-5605 (916-654-4490) Fax: (916-654-7028)
*Plans available at dodge.construction.com (#*140572607)*
(Take bids reported 11/11-Rept 14-572607)

Bidders
American Bridge Company Bill Felker Contact 1000 American Bridge Way Coraopolis PA 15108-1266 (412-631-1000) Fax: (412-631-2000)
Astaldi Construction Corp - Headquarters Riccardo Rocci Project Contact 8220 W State Road 84 Ste 300 Davie FL 33324-4625 (954-423-8766) Fax: (954-423-2597)
C & W Diving Services Po 8ox 2433 1706 Hoover Ave National City CA 91951-2433 (619-474-2700) Fax: (619-477-2700)
California Engineering Contractors 20 HAPPY VALLEY RD Pleasanton CA 94566-9792 (925-461-1500) Fax: (925-461-0510)
Danny's Construction 17325 SW Parrett Mountain Rd Sherwood OR 97140-8555 (415-772-1991)

JANUARY 28-Wednesday

- **MODESTO CA (STANISLAUS CD)-CROWS LANDING AIR FACILITY TEST WELL (RE-BID) (8013) ($81,500)- New GC Bid to Owner January 28 at 3:00 PM (PST) - Plans from Modesto Reprographics - Cost $10.60- Owner/Architect - County of Stanislaus - Capital Projects Clerk of the Board Board of Supervisors 1010 10TH ST STE 6800 Modesto CA 95354-0859 (209-525-4494) Fax: (209-525-4033)**

(Take bids reported / -Rept 14-585875)

NV (WHITE PINE CO)-CAMP SUCCESS (ADD & ALTER) (PHASE I)(RD 10-3) (WP07) - (A) PHASE II (11-1) (WP08) ($4,000,000)- GC bids to Dwner January 28 at 9 AM (PST) 2015 at 801 Clark St Ely NV - Mandatory prebid site visit September 9 at 1 PM (PDT) - Plans from Sunrise Engineering August 25 435-652-8450 – Owner - White Pine County Jim Garza Economic Development 801 Clark St Ste 4 Ely NV 89301-1995 (775-289-3065) Fax: (775-289-2544) (Email ID : wpcedc@mwpower.net)

(Take bids reported 08/21-Rept 11-542839)

FREMONT CA (ALAMEDA CO)-RFP/DB: POOL REFURBISHMENT & AQUATIC TEAM RMS (DESIGN/BUILD) (6121B) ($3,200,000)- RFP for Design/Build contract due to Dwner January 28 at 2 PM - Mandatory pre proposal conf Dec 10 - RFP on line http://www.planetbids.com/portal/portal.cfm?CompanyID=18057&BidID=16114- Owner - Dhlene Community College District Elaine Trujillo PA/Contract Analyst 43600 MISSION BLVD BLDG 5 Fremont CA 94539-5847 (510-979-7567) Fax: (510-979-7492) (http://www.planetbids.com/portal/portal.cfm?CompanyID=18057Email ID : etrujillo@ohlone.edu Internet Addr : http://www.ohlone.edu/org/purchasing/)

*Plans available at dodge.construction.com (#*140709736)*

(Take bids reported 12/01-Rept 14-709736)

Bidders on GC

Rodan Builders Inc Project Coordinator PM 859 Cowan Rd Burlingame CA 94010-1204 (650-508-1700) Fax: (650-508-1705)

- Flint Builders Robert Downey Sr Project Manager 401 DEREK PL Roseville CA 95678-7153 (916-757-1000) Fax: (916-797-7400)
- Arch Pac Inc Kenneth Moeller Architect/President 1351 DISTRIBUTION WAY STE 1 Vista CA 92081-8832 (760-734-1600) Fax: (760-739-1611)
- California Commercial Pools 2255 Auto Centre Dr Glendora CA 91740-6721 (909-394-1280) Fax: (909-394-1630)
- Neil O Anderson & Associates (NDA) Project Engineer PE 5D51 Commercial Circle Unit B Concord CA 94520-5612 (925-609-7224) Fax: (925-609-6324)
- Svala Construction Co Alex Svidler PM 1274 Vermont St San Francisco CA 94110-3531 (415-850-1308)
- dsk Architects Mark Seiberlich Principal 926 NATOMA ST STE 200 San Francisco CA 94103-2515 (415-839-6418)
- Two Rivers Architects Larry Washington Architect 13405 Folsom Blvd Ste 300 Folsom CA 95630-4738 (916-358-7555) Fax: (916-358-7556)
- Waterworks Industries 930 SHILOH RD STE D Windsor CA 95492-9659 (707-837-7900) Fax: (707-837-7997)
- Western Waterfeatures Inc Jason Pratt 5088 HILLSDALE CIR El Dorado Hills CA 95762-5779 (916-939-1600) Fax: (916-939-1671)
- D L Falk Construction Joey O. Gita GC 3526 Investment Blvd Hayward CA 94545-3707 (510-887-6500) Fax: (510-887-6501)
- Aquatic Design Group Greg Cannon PM 2226 Faraday Ave Carisbad CA 92008-6581 (760-438-4400) Fax: (760-438-5251)
- Nadar Inc Kevin Turk PM 2596 FAIR OAKS AVE Altadena CA 91001-5D73 (626-791-9751) Fax: (626-398-0471)
- West Bay Builders Construction 250 Bel Marin Keys Blvd #A Novato CA 94949-5727 (415-456-8972) Fax: (415-459-0665)
- Level 10 Construction Paul Moran PM 1050 ENTERPRISE WAY STE 250 Sunnyvale CA 94089-1411 (408-747-5000) Fax: (408-474-5005)
- Condor Inc 3000 DURFEE AVE El Monte CA 91732-3520 (626-455-0050) Fax: (626-455-0070)
- Tricon Construction Inc dba Tricon Aquatics Thomas A. Reid Estimator 11419 Sunrise Gold Cir Ste 6 Rancho Cordova CA 95742-6580 (916-638-9866) Fax: (916-638-9867)

SAINT HELENA CA (NAPA CD)-CA/DOT: OVERLAY- ROADWAY WIDENING - TWO-WAY LEFT-TURN LANES (04259404) - (A) (04-NAP-29-25.5/28.4) ($12,100,000)- Add Bidder - Bids to Owner January 28 at 2:00 PM (PST) - Bids to be publicly opened 1727 30th St Bidders Exchange MS 26 Sacramento - Bidders $E-ad - Non-bidders $E-ad- Dwner/Engineer - State of CA Dept of Transportation Plans and Document Section Project Manager 1120 N St Rm 200 Sacramento CA 95814-5605 (916-654-4490) Fax: (916-654-7028)

*Plans available at dodge.construction.com (#*140702283)*

(Take bids reported 12/08-Rept 14-702283)

Bidders

Argonaut Constructors Dave Stanford PO BOX 639 Santa Rosa CA 95402-0639 (707-542-4862) Fax: (707-542-4897)

Gordon N Ball Inc Tristen R N Davis 333 Camille Ave Alamo CA 94507-2411 (925-838-5675) Fax: (925-838-5915)

JANUARY 30-Friday

CA (TULARE CD)-RFQ/DB: HIGH SPEED RAIL CONSTRUCTION PKG 4 (DESIGN/BUILD) (HSR1432) ($700,000,000 - $900,000,000)- Design/Build statement of qualifications to Dwner by January 30 at 3:00 (PST) - Industry Forum/Conference December 5 from 9AM to 12PM https://www.bidsync.com/bidsync-app-web/vendor/links/BidDetail.xhtml?bidid=1970773- Owner - California High Speed Rail Authority Rebecca Harnagel PE Program Management 925 L ST STE 620 MS 2 Sacramento CA 95814-3702 (916-324-1541) Fax: (916-322-0827) (Email ID : CP4@hsr.ca.gev Internet Addr : http://www.cahighspeedrail.ca.gov/home.aspx)

(Take bids reported 12/03-Rept 14-711680)

FEBRUARY 2-Monday

DAKLAND CA (ALAMEDA CO)-ITEM: UNIFIED COUNTYWIDE MASS NOTIFICATION SYSTEM (901243)(C) (C)- Bids to Owner February 2 at 2:00 PM (PST) - Non-Mandatory Pre-Bid December 22 and Dec 23 at 10:00 AM (PST) - Plans on web http://www.acgov.org/gsa-app/gsa/purchasing/bid-content/contractingdetail.jsp?BID-ID=1544- Owner/Engineer - County of Alameda General Services Agency Evelyn Benzon Contract Specialist 1401 LAKESIDE DR FL 9 Dakland CA 94612-4305 (510-208-9622) Fax: (510-208-9711)

(Take bids reported 12/09-Rept 14-716665)

FEBRUARY 4-Wednesday

SAN FRANCISCO CA (ALAMEDA CO) & (SAN FRANCISCO CO)-CA/DOT: REMDVE BRIDGE (PORTION) - SALVAGE BRIDGE ELEMENTS (04013524) - (A) (04-SF, ALA-80-8.6/8.9, 0.0/1.2) - (B) REVISED STANDARD SPECIFICATIONS ($80,000,000)- Bid date extended from November 18 - Bidders - Bids to Owner February 4 at 2:00 PM (PST) - Bids to be publicly opened 1727 30th St Bidders Exchange MS 26 Sacramento - Bidders $E-ad - Non-bidders $E-ad- Dwner/Engineer - State of CA Dept of Transportation Plans and Document Section Project Manager 1120 N St Rm 200 Sacramento CA 95814-5605 (916-654-4490) Fax: (916-654-7028)

*Plans available at dodge.construction.com (#*140572607)*

(Take bids reported 11/11-Rept 14-572607)

Bidders

American Bridge Company Bill Felker Contact 1000 American Bridge Way Coraopolis PA 15108-1266 (412-631-1000) Fax: (412-631-2000)

Astaldi Construction Corp - Headquarters Riccardo Rocci Project Contact 8220 W State Road 84 Ste 300 Davie FL 33324-4625 (954-423-8766) Fax: (954-423-2597)

C & W Diving Services Po Box 2433 1706 Hoover Ave National City CA 91951-2433 (619-474-2700) Fax: (619-477-2700)

California Engineering Contractors 20 HAPPY VALLEY RD Pleasanton CA 94566-9792 (925-461-1500) Fax: (925-461-0510)

Danny's Construction 17325 SW Parrett Mountain Rd Sherwood OR 97140-8555 (415-772-1991)

Evans Brothers Inc 7589 NATIONAL DR Livermore CA 94550-8803 (925-443-0225) Fax: (925-443-0229)

Golden State Bridge, Inc. 2900 BAY VISTA CT STE D Benicia CA 94510-1123 (925-372-8000) Fax: (925-372-8001)

Kiewit Infrastructure West Company 2200 COLUMBIA HOUSE BLVD Vancouver WA 98661-7753 (360-693-1478) Fax: (360-693-5582)

Obayashi Corporation 577 AIRPORT BLVD STE 600 Burlingame CA 94010-2057 (650-952-4910) Fax: (650-589-8384)

Shimmick Construction Co Inc Project Manager PM 8201 Edgewater Dr Ste 202 Oakland CA 94621-2023 (510-777-5000) Fax: (510-777-5099)

Silverado Contractors, Inc. Steve Frias 2855 Mandela Pkwy Fl 2 Oakland CA 946D8-4011 (510-658-9960) Fax: (510-658-9961)

Skanska USA Civil West California Dist. Inc 1995 Agua Mansa Rd Riverside CA 92509-2405 (951-684-5360) Fax: (951-788-2449)

FEBRUARY 5-Thursday

FRESNO CA (FRESNO CO)-TRAFFIC SIGNALS STREET LIGHTS REPAIR (4445315) (C)- Bid to Owner February 5 at 2 PM (PST) - Pre-Bid Conference January 6 at 10 AM (PST) at County of Fresno - Purchasing 4525 E. Hamilton Avenue - Plans from owner- Owner/Engineer - County of Fresno Purchasing Division 4525 E Hamilton Ave 2nd floor Fresno CA 93702-4531 (559-456-7110) Fax: (559-456-7831)

(Take bids reported 12/09-Rept 14-716512)

SAN FRANCISCO CA (SAN FRANCISCO CO)-JOB ORDER CONTRACTING CONSTRUCTION SERVICES (IQC) (1004153) ($2,000,000)- GC Bids to Owner February 5 at 2:00 PM (PST) - Pre-Bid Conference December 10 at 10:00 AM (PST) at Bldg 67G - N. McDonnell Rd - Plans form Dwner - Plans on web available on http://www.sfoconstruction.com/- Owner/Architect - City & County of San Francisco Airports Commission Facilities Planning/Contracts Project Manager 676 MCDONNELL RD San Francisco CA 94128-3119 (650-821-7777) (PO BOX 8097 SAN FRANCISCO)

(Take bids reported 12/04-Rept 14-713334)

9 at 1 PM (PDT) - Plans from Sunrise Engineering August 25 435-652-8450 – Owner - White Pine County Jim Garza Economic Development 801 Clark St Ste 4 Ely NV 89301-1995 (775-289-3065) Fax: (775-289-2544) (Email ID : wpcedc@mwpower.net)

(Take bids reported 08/21-Rept 11-542839)

FREMONT CA (ALAMEDA CD)-RFP/DB: POOL REFURBISHMENT & AQUATIC TEAM RMS (DESIGN/BUILD) (6121B) ($3,200,000)- RFP for Design/Build contract due te Owner January 28 at 2 PM - Mandatory pre proposal conf Dec 10 - RFP en line http://www.planetbids.com/portal/portal.cfm?CompanyiD=18057& BidID=16114- Dwner - Ohlone Community College District Elaine Trujilio PA/ Contract Analyst 43600 MISSION BLVD BLDG 5 Fremont CA 94539-5847 (510-979-7567) Fax: (510-979-7492) (http://www.planetbids.com/portal/portal.cfm?CompanyID=18D57Email ID : etrujilio@ohlone.edu Internet Addr : http://www.ohlone.edu/org/purchasing/)

*Plans available at dodge.construction.com (#*140709736)*

(Take bids reported 12/01-Rept 14-709736)

Bidders on GC

Rodan Builders Inc Project Coordinator PM 859 Cowan Rd Burlingame CA 94010-1204 (650-508-1700) Fax: (650-508-1705)

Flint Builders Robert Downey Sr Project Manager 401 DEREK PL Rosevilie CA 95678-7153 (916-757-1000) Fax: (916-797-7400)

Arch Pac Inc Kenneth Moeiier Architect/President 1351 DISTRIBUTION WAY STE 1 Vista CA 92081-8832 (760-734-160D) Fax: (760-739-1611)

California Commercial Pools 2255 Auto Centre Dr Glendora CA 91740-6721 (909-394-1280) Fax: (909-394-1630)

Neil O Anderson & Associates (NOA) Project Engineer PE 5051 Commercial Circle Unit B Concord CA 94520-5612 (925-609-7224) Fax: (925-609-6324)

Svala Construction Co Alex Svidler PM 1274 Vermont St San Francisco CA 94110-3531 (415-850-1308)

dsk Architects Mark Seiberlich Principal 926 NATOMA ST STE 200 San Francisco CA 94103-2515 (415-839-6418)

Two Rivers Architects Larry Washington Architect 13405 Folsom Blvd Ste 300 Folsom CA 95630-4738 (916-358-7555) Fax: (916-358-7556)

Waterworks Industries 930 SHiLOH RD STE D Windsor CA 95492-9659 (7D7-837-7900) Fax: (707-837-7997)

Western Waterfeatures Inc Jason Pratt 5088 HILLSDALE CIR El Dorado Hills CA 95762-5779 (916-939-1600) Fax: (916-939-1671)

D L Falk Construction Joey D. Gita GC 3526 Investment Blvd Hayward CA 94545-3707 (510-8B7-65DD) Fax: (510-887-6501)

Aquatic Design Group Greg Cannon PM 2226 Faraday Ave Carlsbad CA 92008-6581 (760-438-4400) Fax: (760-438-5251)

Nadar Inc Kevin Turk PM 2596 FAIR OAKS AVE Altadena CA 91001-5073 (626-791-9751) Fax: (626-398-0471)

West Bay Builders Construction 250 Bel Marin Keys Blvd #A Novato CA 94949-5727 (415-456-8972) Fax: (415-459-0665)

Level 10 Construction Paul Moran PM 1050 ENTERPRISE WAY STE 250 Sunnyvale CA 94089-1411 (408-747-5000) Fax: (408-474-5005)

Condor Inc 3000 DURFEE AVE El Monte CA 91732-3520 (626-455-005D) Fax: (626-455-0070)

Tricon Construction Inc dba Tricon Aquatics Thomas A. Reid Estimator 11419 Sunrise Gold Cir Ste 6 Rancho Cordova CA 95742-6580 (916-638-9866) Fax: (916-638-9867)

SAINT HELENA CA (NAPA CO)-CA/DOT: DVERLAY- RDADWAY WIDENING - TWO-WAY LEFT-TURN LANES (04259404) - (A) (04-NAP-29-25.5/28.4) ($12,100,000)- Add Bidder - Bids te Owner January 28 at 2:00 PM (PST) - Bids to be publicly opened 1727 30th St Bidders Exchange MS 26 Sacramento - Bidders $E-ad - Non-bidders $E-ad- Owner/Engineer - State of CA Dept of Transportation Plans and Document Section Project Manager 1120 N St Rm 200 Sacramento CA 95814-5605 (916-654-4490) Fax: (916-654-7028)

*Plans available at dodge.construction.com (#*140702283)*

(Take bids reported 12/08-Rept 14-702283)

Bidders

Argonaut Constructors Dave Stanford PD BOX 639 Santa Rosa CA 95402-0639 (707-542-4862) Fax: (7D7-542-4897)

Gordon N Ball Inc Tristen R N Davis 333 Camille Ave Alamo CA 94507-2411 (925-838-5675) Fax: (925-838-5915)

- Ghilotti Construction Company Ghilotti HR Manager 246 GHILLOTTI AVE Santa Rosa CA 95407-8152 (707-585-1221) Fax: (707-585-1601)

JANUARY 29-Thursday

- **ELK GROVE CA (SACRAMENTO CO)-ECHOWATER PROJECT CDNTRACT 4211-BUILDING RELOCATIDNS- (4211) - (A) BUFFERLANDS, HARVEST CREW, HEAVY EQUIPMENT BUILDINGS (53,134,573)- Bids te Owner January 29 at 2:00 PM (PST) - A pre-bid meeting January 8 at 1D:00 AM (PST) at the SRWTP, Commons Room8521 Laguna Station RoadElk Grove, CA 95758 - Plans on Web - www.srcsd.com - Plan cost - $10- Dwner - Sacramento Regional County Sanitation District Contract and Purchasing Service 8521 Laguna 5tation Rd Elk Greve CA 95758-9550 (916-876-6000) Fax: (916-875-9068)**

(Take bids reported / -Rept 14-606494)

JANUARY 30-Friday

CA (TULARE CO)-RFQ/DB: HIGH 5PEED RAIL CONSTRUCTION PKG 4 (DESIGN/BUILD) (HSR1432) ($700,000,000 - $900,000,000)- Design/Build statement of qualifications to Owner by January 30 at 3:00 (PST) - Industry Forum/Conference December 5 from 9AM to 12PM https://www.bidsync.com/bidsync-app-web/vendor/links/BidDetail.xhtml?bidId=1970773- Owner - California High Speed Rail Authority Rebecca Harnagel PE Program Management 925 L ST STE 620 MS 2 Sacramento CA 95814-3702 (916-324-1541) Fax: (916-322-0827) (Email ID : CP4@hsr.ca.gov Internet Addr : http://www.cahighspeedrail.ca.gov/home.aspx)

(Take bids reported 12/03-Rept 14-711680)

FEBRUARY 2-Monday

OAKLAND CA (ALAMEDA CD)-ITEM: UNIFIED COUNTYWIDE MASS NOTIFICATION SYSTEM (901243)(C) (C)- Bids to Owner February 2 at 2:00 PM (PST) - Non-Mandatory Pre-Bid December 22 and Dec 23 et 10:00 AM (PST) - Plans on web http://www.acgov.org/gsa-app/gsa/purchasing/bid-content/centractingdetail.jsp?BID-ID=1544- Owner/Engineer - County of Alameda General Services Agency Evelyn Benzon Contract Specialist 1401 LAKESIDE DR FL 9 Oakland CA 94612-4305 (510-208-9622) Fax: (510-208-9711)

(Take bids reported 12/09-Rept 14-716665)

FEBRUARY 4-Wednesday

SAN FRANCISCO CA (ALAMEDA CO) & (SAN FRANCISCD CO)-CA/DOT: REMOVE BRIDGE (PORTION) - SALVAGE BRIDGE ELEMENTS (04013S24) - (A) (04-SF, ALA-80-8.6/8.9, 0.0/1.2) - (B) REVISED STANDARD SPECIFICATIONS ($80,000,000)- Bid date extended from November 18 - Bidders - Bids to Owner February 4 at 2:00 PM (PST) - Bids to be publicly opened 1727 30th St Bidders Exchange MS 26 Sacramente - Bidders $E-ad - Non-bidders $E-ad- Owner/Engineer - State of CA Dept of Transportation Plans and Document Section Project Manager 1120 N 5t Rm 200 5acramento CA 95814-5605 (916-654-4490) Fax: (916-654-7028)

*Plans available at dodge.construction.com (#*140572607)*

(Take bids reported 11/11-Rept 14-572607)

Bidders

American Bridge Company Bill Felker Contact 1000 American Bridge Way Coraopolis PA 15108-1266 (412-631-1000) Fax: (412-631-2000)

Astaldi Construction Corp - Headquarters Riccardo Rocci Project Contact B220 W State Road 84 Ste 300 Davie FL 33324-4625 (954-423-8766) Fax: (954-423-2597)

C & W Diving Services Po Box 2433 1706 Hoover Ave National City CA 91951-2433 (619-474-2700) Fax: (619-477-2700)

California Engineering Contractors 20 HAPPY VALLEY RD Pleasanton CA 94566-9792 (925-461-1500) Fax: (925-461-0510)

Danny's Construction 17325 SW Parrett Mountain Rd Sherwood OR 97140-8555 (415-772-1991)

Evans Brothers Inc 7589 NATIONAL DR Livermore CA 94550-88D3 (925-443-0225) Fax: (925-443-0229)

Golden State Bridge, Inc. 2900 BAY VISTA CT STE D Benicia CA 94510-1123 (925-372-8000) Fax: (925-372-8001)

Kiewit Infrastructure West Company 2200 COLUMBIA HOUSE BLVD Vancouver WA 98661-7753 (360-693-1478) Fax: (360-693-5582)

Obayashi Corporation 577 AIRPORT BLVD STE 600 Burlingame CA 94010-2057 (650-952-4910) Fax: (650-589-8384)

Shimmick Construction Co Inc Project Manager PM 8201 Edgewater Dr Ste 202 Oakland CA 94621-2023 (510-777-5000) Fax: (510-777-5099)

Silverado Contractors, Inc. Steve Frias 2855 Mandela Pkwy Fl 2 Oakland CA 94608-4011 (510-658-9960) Fax: (510-658-9961)

Skanska USA Civil West California Dist. Inc 1995 Agua Mansa Rd Riverside CA 925D9-24D5 (951-684-5360) Fax: (951-788-2449)

FEBRUARY 5-Thursday

FRESNO CA (FRESND CO)-TRAFFIC SIGNALS STREET LIGHTS REPAIR (4445315) (C)- Bid to Owner February 5 at 2 PM (PST) - Pre-Bid Conference January 6 at 10 AM (PST) at County of Fresno - Purchasing 4525 E. Hamilton Avenue - Plans from ewner- Dwner/Engineer - County ef Fresno Purchasing Division 4525 E Hamilton Ave 2nd floor Fresno CA 93702-4531 (559-456-7110) Fax: (559-456-7831)

(Take bids reported 12/09-Rept 14-716512)

SAN FRANCISCO CA (SAN FRANCISCO CO)-JOB ORDER CONTRACTING CONSTRUCTION SERVICES (IQC) (1004153) ($2,0D0,000)- GC Bids te Dwner February 5 at 2:00 PM (PST) - Pre-Bid Conference December 10 at 10:00 AM (PST) at Bidg 676 - N. McDonneli Rd - Plans form Dwner - Plans on web available on http://www.sfoconstruction.com/- Owner/Architect - City & County of San Francisco Airports Commission Facilities Planning/Contracts Project Manager 676 MCDONNELL RD San Francisco CA 94128-3119 (650-821-7777) (PO BOX 8097 SAN FRANCISCO)

(Take bids reported 12/04-Rept 14-713334)

O C Jones & Sons, Inc. Heidi Faria 1520 4th St Berkeley CA 94710-1748 (510-526-3424) Fax: (510-526-0990)
Ghilotti Construction Company Ghilotti HR Manager 246 GHILLOTTI AVE Santa Rosa CA 95407-8152 (707-585-1221) Fax: (707-585-1601)
Valentine Corporation Bob Valentine Jr. 111 Pelican Way San Rafael CA 94901-5519 (415-453-3732) Fax: (415-457-5820)
Gordon N Ball inc Tristen R N Davis 333 Camille Ave Alamo CA 94507-2411 (925-838-5675) Fax: (925-838-5915)

DROVILLE CA (BUTTE CO)-CA/DOT: BRIDGE REPLACEMENT (03-BUT-70-24.0/24.5) (030F6904) - (A) REVISED STANDARD SPECIFICATIONS ($3,050,000)- Bidder-Bids to Owner January 21 at 2:00 PM (PST) - Bids to be publicly opened 1727 30th St Bidders Exchange MS 26 Sacramento - Bidders $E-ad - Non-bidders $E-ad- Owner/Engineer - State of CA Dept of Transportation Plans and Document Section Project Manager 1120 N St Rm 200 Sacramento CA 95814-5605 (916-654-4490) Fax: (916-654-7028)
*Plans available at dodge.construction.com (#*130687588)*
(Take bids reported 11/25-Rept 13-687588)

Bidders
Valentine Corporation Bob Valentine Jr. 111 Pelican Way San Rafael CA 94901-5519 (415-453-3732) Fax: (415-457-5820)

JANUARY 22-Thursday

LODI CA (SAN JOAQUIN CO)-CITY HALL ANNEX 1ST FLOOR INTERIOR REMODEL (PHASE 2) ($2,300,000)- Add Bidder on GC - GC Bids to Owner January 22 at 11 AM (PST) - Mandatory Pre-Bid Meeting January 6 at 9 AM (PST) at job site - Plans available from ARC Plan Well at (209) 464-8724- Owner/Architect - City of Lodi - City Hall Annex Finance/Purch Department Purchasing Officor 310 W Elm St Lodi CA 95240-2004 (209-333-6777) Fax: (209-333-6795) (No bid will be considered unless it is submitted on a proposal form furnished by the City of Lodi - Bid Results Line (209) 333-6800 ext 243 -)
*Plans available at dodge.construction.com (#*140713892)*
(Take bids reported 12/05-Rept 14-713892)

Bidders on GC
Diede Construction 12393 N. Highway 99 Lodi CA 95240 (209-369-8255) Fax: (209-368-0600)
Bobo Construction Travis Baker 4 WAYNE CT STE 9 Sacramento CA 95829-1305 (916-383-7777) Ext. 205 Fax: (916-383-1681)

PLEASANT HILL CA (CONTRA COSTA CO)-DIABLO VALLEY COLLEGE LAB AND CLASS-ROOMS (D1037) ($740,000 - $1,000,000)- Add GC Bidder - GC bids to Owner January 22 at 2pm (PST) - Mandatory Prebid Meeting / Job walk Dec 3 at 10am at Diablo Valley college 321 golf Club Rd Pleasant Hill - Plans at ARC 925-682-6930- Owner - Contra Costa Community College Oistrict District Offices Contract Manager 500 COURT ST Martinez CA 94553-1200 (925-229-1000) Ext. 1247
*Plans available at dodge.construction.com (#*140708219)*
(Take bids reported 12/03-Rept 14-708219)

Bidders on GC
Bobo Construction Travis Baker 4 WAYNE CT STE 9 Sacramento CA 95829-1305 (916-383-7777) Ext. 205 Fax: (916-383-1681)
Sausal Corporation Michelle Mciellan 422 Whitney St San Leandro CA 94577-1112 (510-568-6600) Fax: (510-632-9769)
Integra CSI P O Box 37650 Sacramento CA 95826 (925-596-5032)
AM Woo Construction inc. Adam Woo PM 11040 Bollinger Canyon Rd Ste E-508 San Ramon CA 94582-4959 (510-812-3891) Fax: (510-903-9856)
PENCON 3201 Doolan Rd Ste 200 Livermore CA 94551-9605 (925-667-2085) Fax: (925-667-2090)
D L Falk Construction Joey O. Gita GC 3526 Investment Blvd Hayward CA 94545-3707 (510-887-6500) Fax: (510-887-6501)
Evra Construction Yefim Ostrovskiy PM 100 N HILL DR STE 45 Brisbane CA 94005-1013 (415-467-1336) Fax: (415-467-1356)
W A Thomas Co Inc 2356 Pacheco Blvd Martinez CA 94553-2038 (925-228-9600) Fax: (925-228-6932)
Swank Construction, Inc. Bid Coordinator 222 Bella Vista Rd Vacaville CA 95687-5414 (707-446-8808) Fax: (707-446-8303)
Hometown Construction INC 502 GIUSEPPE CT Roseville CA 95678-6306 (916-791-1333) Fax: (916-991-2881)
BRCD Constructors inc General Contractor Project Manager PO BOX 367 Loomis CA 95650-0367 (916-652-3868) Ext. 42 Fax: (916-652-3922)
Southland Construction Ken Hayden PM 3942 Valley Ave Ste A Pleasanton CA 94566-4715 (925-469-1101) Fax: (925-469-11D2)
E F Brett & Sons Co., Inc. PO BOX 96 Woodacre CA 94973-0D96 (415-524-8351) Fax: (415-524-8349)
Daily Pacific Builder 130 DOOLITTLE DR STE 1 San Leandro CA 94577-1028 (510-383-1100) Fax: (888-699-3875)
West Bay Builders Construction 250 Bel Marin Keys Blvd #A Novato CA 94949-5727 (415-456-8972) Fax: (415-459-0665)

JANUARY 28-Wednesday

MODESTO CA (STANISLAUS CO)-CROWS LANDING AIR FACILITY TEST WELL (RE-BID) (8013) ($81,500)- New GC Bid to Owner January 28 at 3:00 PM (PST) - Plans from Modesto Reprographics - Cost $10.60- Owner/Architect - County of Stanislaus - Capital Projects Clerk of the Board Board of Supervisors 1010 10TH ST STE 6800 Modesto CA 95354-0859 (209-525-4494) Fax: (209-525-4033)
(Take bids reported 12/12-Rept 14-585875)

NV (WHITE PINE CO)-CAMP SUCCESS (ADD & ALTER) (PHASE I)(RD 10-3) (WP07) - (A) PHASE II (11-1) (WP08) ($4,000,000)- GC bids to Owner January 28 at 9 AM (PST) 2015 at 801 Clark St Ely NV - Mandatory prebid site visit September 9 at 1 PM (PDT) - Plans from Sunrise Engineering August 25 435-652-8450 – Owner - White Pine County Jim Garza Economic Development 801 Clark St Ste 4 Ely NV 89301-1995 (775-289-3065) Fax: (775-289-2544) (Email ID : wpcedc@mwpower.net)
(Take bids reported 08/21-Rept 11-542839)

FREMONT CA (ALAMEDA CO)-RFP/DB: POOL REFURBISHMENT & AQUATIC TEAM RMS (DESIGN/BUILD) (6121B) ($3,200,000)- RFP for Design/Build contract due to Owner January 28 at 2 PM - Mandatory pre proposal conf Dec 10 - RFP on line http://www.planetbids.com/portal/portal.cfm?CompanyID=18057&BidID=16114- Owner - Ohlone Community College District Elaine Trujillo PA/Contract Analyst 43600 MISSION BLVD BLDG 5 Fremont CA 94539-5847 (510-979-7567) Fax: (510-979-7492) (http://www.planetbids.com/portal/portal.cfm?CompanyID=18057Email ID : etrujillo@ohlone.edu Internet Addr : http://www.ohlone.edu/org/purchasing/)
*Plans available at dodge.construction.com (#*140709736)*
(Take bids reported 12/01-Rept 14-709736)

Bidders on GC
Rodan Builders inc Project Coordinator PM 859 Cowan Rd Burlingame CA 94010-1204 (650-508-1700) Fax: (650-508-1705)
Flint Builders Robert Downey Sr Project Manager 401 DEREK PL Roseville CA 95678-7153 (916-757-1000) Fax: (916-797-7400)
Arch Pac inc Kenneth Moeller Architect/President 1351 DISTRIBUTION WAY STE 1 Vista CA 92081-8832 (760-734-1600) Fax: (760-739-1611)
California Commercial Pools 2255 Auto Centre Dr Glendora CA 91740-6721 (909-394-128D) Fax: (909-394-1630)
Neil D Anderson & Associates (NOA) Project Engineer PE 5051 Commercial Circle Unit B Concord CA 94520-5612 (925-609-7224) Fax: (925-609-6324)
Svaia Construction Co Alex Svidler PM 1274 Vermont St San Francisco CA 94110-3531 (415-850-1308)
dsk Architects Mark Seiberlich Principal 926 NATOMA ST STE 200 San Francisco CA 94103-2515 (415-839-6418)
Two Rivers Architects Larry Washington Architect 13405 Folsom Blvd Ste 300 Folsom CA 95630-4738 (916-358-7555) Fax: (916-358-7556)
Waterworks industries 930 SHILOH RD STE D Windsor CA 95492-9659 (707-837-7900) Fax: (707-837-7997)
Western Waterfeatures Inc Jason Pratt 5088 HILLSDALE CIR El Dorado Hills CA 95762-5779 (916-939-1600) Fax: (916-939-1671)
D L Falk Construction Joey O. Gita GC 3526 Investment Blvd Hayward CA 94545-3707 (510-887-6500) Fax: (510-887-6501)
Aquatic Design Group Greg Cannon PM 2226 Faraday Ave Carisbad CA 92008-6581 (760-438-4400) Fax: (760-438-5251)
Nadar Inc Kevin Turk PM 2596 FAIR OAKS AVE Altadena CA 91001-5073 (626-791-9751) Fax: (626-398-0471)
West Bay Builders Construction 250 Bel Marin Keys Blvd #A Novato CA 94949-5727 (415-456-8972) Fax: (415-459-0665)
Level 10 Construction Paul Moran PM 1050 ENTERPRISE WAY STE 250 Sunnyvale CA 94089-1411 (408-747-5000) Fax: (408-474-5005)
Condor Inc 3000 DURFEE AVE El Monte CA 91732-3520 (626-455-0050) Fax: (626-455-0070)
Tricon Construction Inc dba Tricon Aquatics Thomas A. Reid Estimator 11419 Sunrise Gold Cir Ste 6 Rancho Cordova CA 95742-6580 (916-638-9866) Fax: (916-638-9867)

SAINT HELENA CA (NAPA CO)-CA/DOT: OVERLAY- ROADWAY WIDENING - TWO-WAY LEFT-TURN LANES (04259404) - (A) (04-NAP-29-25.5/28.4) ($12,100,000)- Add Bidder - Bids to Owner January 28 at 2:00 PM (PST) - Bids to be publicly opened 1727 30th St Bidders Exchange MS 26 Sacramento - Bidders $E-ad - Non-bidders $E-ad- Owner/Engineer - State of CA Dept of Transportation Plans and Document Section Project Manager 1120 N St Rm 200 Sacramento CA 95814-5605 (916-654-4490) Fax: (916-654-7028)
*Plans available at dodge.construction.com (#*140702283)*
(Take bids reported 12/08-Rept 14-702283)

Bidders
Argonaut Constructors Dave Stanford PO BOX 639 Santa Rosa CA 95402-0639 (707-542-4862) Fax: (707-542-4897)
Gordon N Ball inc Tristen R N Davis 333 Camille Ave Alamo CA 94507-2411 (925-838-5675) Fax: (925-838-5915)
Ghilotti Construction Company Ghilotti HR Manager 246 GHILLOTTI AVE Santa Rosa CA 95407-8152 (707-585-1221) Fax: (707-585-1601)

JANUARY 29-Thursday

- **WOODLAND CA (YOLO CO)-FINAL CLOSURE OF WASTE MANAGEMENT UNITS 1 - 2 (PPWSIFBMW1402) ($2,900,000)- GC Bids to Owner January 29 at 2.00 PM - Plans form Owner- Owner/Engineer - County of Yolo Integrated Waste Mgt Construction Mgr 44090 County Road 28H Woodland CA 95776 (530-666-8852) Fax: (666-8853)**

(Take bids reported / -Rept 14-721686)

Tricon Construction Inc dba Tricon Aquatics Thomas A. Reid Estimator 11419 Sunrise Gold Cir Ste 6 Rancho Cordova CA 95742-6580 (916-638-9666) Fax: (916-638-9867)

SAINT HELENA CA (NAPA CO)-CA/DOT: OVERLAY- ROADWAY WIDENING - TWO-WAY LEFT-TURN LANES (04259404) - (A) (04-NAP-29-25.5/28.4) ($12,100,000)- Add Bidder - Bids to Owner January 28 at 2:00 PM (PST) - Bids to be publicly opened 1727 30th St Bidders Exchange MS 26 Sacramento - Bidders $E-ad - Non-bidders $E-ad- Owner/Engineer - State of CA Dept of Transportation Plans and Document Section Project Manager 1120 N St Rm 200 Sacramento CA 95814-5605 (916-654-4490) Fax: (916-654-7028)

*Plans available at dodge.construction.com (#*140702283)*

(Take bids reported 12/08-Rept 14-702283)

Bidders

Argonaut Constructors Dave Stanford PO BOX 639 Santa Rosa CA 95402-0639 (707-542-4862) Fax: (707-542-4897)

Gordon N Ball Inc Tristen R N Davis 333 Camille Ave Alamo CA 94507-2411 (925-838-5675) Fax: (925-838-5915)

Ghilotti Construction Company Ghilotti HR Manager 246 GHILLOTTI AVE Santa Rosa CA 95407-8152 (707-585-1221) Fax: (707-585-1601)

JANUARY 29-Thursday

WOODLAND CA (YOLO CO)-FINAL CLOSURE OF WASTE MANAGEMENT UNITS 1 - 2 (PPWSIFBMW1402) ($2,900,000)- GC Bids to Owner January 29 at 2.00 PM - Plans form Owner- Owner/Engineer - County of Yolo Integrated Waste Mgt Construction Mgr 44090 County Road 28H Woodland CA 95776 (530-666-8852) Fax: (666-8853)

(Take bids reported 12/16-Rept 14-721686)

ELK GROVE CA (SACRAMENTO CO)-BUFFERLANDS BUILDING (ECHOWATER PROJECT) (4211) - (A) BUFFERLANDS, HARVEST CREW, HEAVY EQUIPMENT BUILDINGS ($3,134,573)- Bids to Owner January 29 at 2:00 PM (PST) - A pre-bid meeting January 8 at 10:00 AM (PST) at the SRWTP, Commons Room8521 Laguna Station RoadElk Grove, CA 95758 - Plans on Web - www.srcsd.com - Plan cost - $10- Owner - Sacramento Regional County Sanitation District Contract and Purchasing Service 8521 Laguna Station Rd Elk Grove CA 95758-9550 (916-876-6000) Fax: (916-875-9068)

*Plans available at dodge.construction.com (#*140606494)*

(Take bids reported 12/15-Rept 14-606494)

Bidders on GC

Bobo Construction Travis Baker 4 WAYNE CT STE 9 Sacramento CA 95829-1305 (916-383-7777) Ext. 205 Fax: (916-383-1681)

JANUARY 30-Friday

CA (TULARE CO)-RFQ/DB: HIGH SPEED RAIL CONSTRUCTION PKG 4 (DESIGN/BUILD) (H5R1432) ($700,000,000 - $900,000,000)- Design/Build statement of qualifications to Owner by January 30 at 3:00 (PST) - Industry Forum/Conference December 5 from 9AM to 12PM https://www.bidsync.com/bidsync-app-web/vendor/links/BidDetail.xhtml?bidId=1970773- Owner - California High Speed Rail Authority Rebecca Harnagel PE Program Management 925 L ST STE 620 MS 2 Sacramento CA 95814-3702 (916-324-1541) Fax: (916-322-0827) (Email ID : CP4@hsr.ca.gov Internet Addr : http://www.cahighspeedrail.ca.gov/home.aspx)

(Take bids reported 12/03-Rept 14-711680)

FEBRUARY 2-Monday

OAKLAND CA (ALAMEDA CO)-ITEM: UNIFIED COUNTYWIDE MASS NOTIFICATION SYSTEM (901243)(C) (C)- Bids to Owner February 2 at 2:00 PM (PST) - Non-Mandatory Pre-Bid December 22 and Dec 23 at 10:00 AM (PST) - Plans en web http://www.acgov.org/gsa-app/gsa/purchasing/bid-content/contractingdetail.jsp?BID-ID=1544- Owner/Engineer - County of Alameda General Services Agency Evelyn Benzon Contract Specialist 1401 LAKESIDE DR FL 9 Oakland CA 94612-4305 (510-208-9622) Fax: (510-208-9711)

(Take bids reported 12/09-Rept 14-716665)

FEBRUARY 3-Tuesday

STOCKTON CA (SAN JOAQUIN CO)-ITEM: RTDS SURVEILLANCE SYSTEM MAINTENANCE /REPAIR (IQC) (2014R108266S)(C) (A)- Bids to Owner February 3 at 2:00 PM (PST) - A Pre bid meeting January 8 at 10:00 AM (PST) - At Rtds Glass Room -421 East Weber Avenue, Stockton, California 95202 - Plan from -San Joaquin RTD - 209) 948-5566- Owner/Engineer - San Joaquin Regional Transit District Contracts Administration Contracts Officer 421 E Weber Ave Stockton CA 95202-3024 (209-948-5568)

(Take bids reported 12/17-Rept 14-723146)

FEBRUARY 4-Wednesday

SAN FRANCISCO CA (ALAMEDA CO) & (SAN FRANCISCO CO)-CA/DOT: REMOVE BRIDGE (PORTION) - SALVAGE BRIDGE ELEMENTS (04013524) - (A) (04-SF, ALA-80-8.6/8.9, 0.0/1.2) - (B) REVISED STANDARD SPECIFICATIONS ($80,000,000)- Bid date extended from November 18 - Bidders - Bids to Owner February 4 at 2:00 PM (PST) - Bids to be publicly opened 1727 30th St Bidders Exchange MS 26 Sacramento - Bidders $E-ad - Non-bidders $E-ad- Owner/Engineer - State of CA Dept of Transportation Plans and Document Section Project Manager 1120 N St Rm 200 Sacramento CA 95814-5605 (916-654-4490) Fax: (916-654-7028)

*Plans available at dodge.construction.com (#*140572607)*

(Take bids reported 11/11-Rept 14-572607)

Bidders

American Bridge Company Bill Felker Contact 1000 American Bridge Way Coraopolis PA 15108-1266 (412-631-1000) Fax: (412-631-2000)

Astaldi Construction Corp - Headquarters Riccardo Rocci Project Contact 8220 W State Road 84 Ste 300 Davie FL 33324-4625 (954-423-8766) Fax: (954-423-2597)

C & W Diving Services Po Box 2433 1706 Hoover Ave National City CA 91951-2433 (619-474-2700) Fax: (619-477-2700)

California Engineering Contractors 20 HAPPY VALLEY RD Pleasanton CA 94566-9792 (925-461-1500) Fax: (925-461-0510)

Danny's Construction 17325 SW Parrett Mountain Rd Sherwood OR 97140-8555 (415-772-1991)

Evans Brothers Inc 7589 NATIONAL DR Livermore CA 94550-8803 (925-443-0225) Fax: (925-443-0229)

Golden State Bridge, Inc. 2900 BAY VISTA CT STE D Benicia CA 94510-1123 (925-372-8000) Fax: (925-372-8001)

Kiewit Infrastructure West Company 2200 COLUMBIA HOUSE BLVD Vancouver WA 98661-7753 (360-693-1478) Fax: (360-693-5582)

Obayashi Corporation 577 AIRPORT BLVD STE 600 Burlingame CA 94010-2057 (650-952-4910) Fax: (650-589-8384)

Shimmick Construction Co Inc Project Manager PM 82D1 Edgewater Dr Ste 202 Dakland CA 94621-2023 (510-777-5000) Fax: (510-777-5099)

Silverado Contractors, Inc. Steve Frias 2855 Mandela Pkwy Fl 2 Dakland CA 94608-4D11 (510-658-9960) Fax: (510-658-9961)

Skanska USA Civil West California Dist. Inc 1995 Agua Mansa Rd Riverside CA 92509-2405 (951-684-5360) Fax: (951-788-2449)

FEBRUARY 5-Thursday

FRESNO CA (FRESNO CO)-TRAFFIC SIGNALS STREET LIGHTS REPAIR (4445315) (C)- Bid to Owner February 5 at 2 PM (PST) - Pre-Bid Conference January 6 at 10 AM (PST) at County of Fresno - Purchasing 4525 E. Hamilton Avenue - Plans from owner- Owner/Engineer - County of Fresno Purchasing Division 4525 E Hamilton Ave 2nd floor Fresno CA 93702-4531 (559-456-7110) Fex: (559-456-7831)

(Take bids reported 12/09-Rept 14-716512)

SAN FRANCISCO CA (SAN FRANCISCO CO)-JOB ORDER CONTRACTING CONSTRUCTION SERVICES (IQC) (1004153) ($2,000,000)- GC Bids to Owner February 5 at 2:00 PM (PST) - Pre-Bid Conference December 10 at 10:00 AM (PST) at Bidg 676 - N. McDonnell Rd - Plans form Owner - Plans on web available on http://www.sfoconstruction.com/- Owner/Architect - City & County of San Francisco Airports Commission Facilities Planning/Contracts Project Manager 676 MCDONNELL RD San Francisce CA 94128-3119 (650-821-7777) (PO BOX 8097 SAN FRANCISCO)

(Take bids reported 12/04-Rept 14-713334)

SAN FRANCISCO CA (SAN FRANCISCO CO)-USCG SECTDR SF RECONFIGURE OFFICES (RMACC TO) DESIGN/BUILD (HACG8815RPQQ028) ($500,000 - $1,000,000)- GC Design/ Build Proposals from Select RMACC Task Order GC's to the Owner February 5 COB- Owner/Architect - US Coast Guard Civil Engineering Unit-Oakland Janice Preston Contract Specialist 2000 Embarcadero Ste 200 Oakland CA 94606-5337 (510-637-5586) Fax: (510-637-5728) (Email ID :)

(Take bids reported 12/17-Rept 14-722982)

Bidders on GC

D Square Construction / AAK JV Terry Borth Estimator 1037 S Alvernon #250 Tucson AZ 85750 (480-497-1997) Fax: (888-543-8000)

FEBRUARY 12-Thursday

- **RICHMOND CA (CONTRA COSTA CO)-SENIOR CENTER ADA RESTROOMS IMPROVEMENTS ($300,00D)- GC Bids to Owner February 12 at 2:00 PM (PST) - Plans from Owner - Mandatory Pre-Bid Conference January 9 at 10:00 AM (PST) at 440 Civic Center Plaza - Plans on web http://www.planetbids.com/- Owner/Architect - City of Richmond Public Works Yader Bermudez PW Director 440 CIVIC CENTER PLZ FL 2 Richmond CA 94804-1630 (510-231-3008) Fax: (510-307-8116)**

(Take bids reported / -Rept 14-723895)

Quality Sound 4920 Freeport Blvd Sacramento CA 95822-2115 (916-737-2176)
FYA Construction Estimator 1122 De Pere St. Madison WI (608-217-4611)
Schrader Mechanical Inc 1015 BLACK DIAMOND WAY Lodi CA 95240-0740 (209-369-6888)
Panacea Inc. 14700 Firestone Blvd La Mirada CA 90638-5919 (714-228-1286) Fax: (714-228-1248)
Fort Bragg Electric 489 S Harrison St Fort Bragg CA 95437-4936 (707-964-7D74) Fax: (707-964-1404)
Protech Security & Electronics 1322 7th St Modesto CA 95354-2213 (209-571-1174) Fax: (209-521-9034)
A&B Restoration & Remodel 10252 DRUMCLIFF AVE San Diego CA 92126-3633 (619-379-9410)
ECORP Consulting, Inc. 1801 Park Court Pl Ste B103 Santa Ana CA 92701-5010 (714-648-0630) Ext. 14D4
Eagle Security System Marysville CA 95901 (530-673-6434)
Robert Penny Enterprise Tim Mehta Chief Estimator 8301 Folsom Blvd Ste B Sacramento CA 95826-3500 (925-451-1337) Fax: (925-891-9122)
Dority electrical services 26309 CAPAY BAY CT Moreno Valley CA 92555-2440 (559-326-8059)

SAN RAFAEL CA (MARIN CO)-CHEMICAL STORAGE RDOM (REHABILITATION) (RE-BID) (1411) ($583,000)- Add Bidder on GC - New GC Bid to Owner January 22 at 11 AM (PST) - Mandatory Pre-bid meeting & site visit January 6 at 10 AM (PST) at 1301 Andersen Drive - Plans from Owner- Owner/Architect - Central Marin Sanitation Agency Ken Katen Engineer 1301 ANDERSEN DR San Rafael CA 94901-5339 (415-459-1455) Fax: (415-459-3971)
*Plans available at dodge.construction.com (#*140480959)*
(Take bids reported 12/18-Rept 14-480959)

Bidders on GC
Maggiora & Ghilotti 555 DU BOIS ST San Rafael CA 94901-3965 (415-459-8640) Fax: (415-459-2065)
Maloney Construction PO BOX 7360 Cotati CA 94931-7360 (707-793-0441)
DW Nicholson Corp 24747 CLAWITER RD Hayward CA 94545-2225 (510-887-0900) Fax: (510-783-9948)
Valentine Corporation Bob Valentine Jr. 111 Pelican Way San Rafael CA 94901-5519 (415-453-3732) Fax: (415-457-5820)
Pacific Infrastructure Corp (PIC) 435 BOULDER CT STE 200 Pleasanton CA 94566-8308 (925-249-0011) Fax: (925-249-0009)
TPA Construction Inc. 2406 CLUBHOUSE DR Rocklin CA 95765-5710 (916-919-1624) Fax: (916-625-1361)
Evra Construction Yefim Ostrovskiy PM 100 N HILL DR STE 45 Brisbane CA 94005-1D13 (415-467-1336) Fax: (415-467-1356)
John Pope Construction 362 FORREST AVE Fairfax CA 94930-1817 (415-497-5948)
GSE Construction Company Inc 6950 Preston Ave Livermore CA 94551-9545 (925-447-0292) Fax: (925-447-0962)
- Bobo Construction Travis Baker 4 WAYNE CT STE 9 Sacramento CA 95829-1305 (916-383-7777) Ext. 205 Fax: (916-383-1681)

JANUARY 26-Monday

FRESNO CA (FRESNO CO)-ITEM: SECURITY CAMERA INSTALLATION AT VARIOUS SITES (1506)(C) ($700,000 - $800,000)- Bids (Prequalified) to Owner January 26 at 10:01AM (PST) - Prequals due Jan 5 at 10am - Mandatory prebid Jan 8 and Jan 16 at 8am to walk all 30 sites -Meet at 4498 NBrawley Ave Fresno- Owner/Architect - Fresno Unified School District Purchasing Dept Dir of Purchasing 4498 N BRAWLEY AVE Fresno CA 93722-3917 (559-457-3467) Fax: (559-457-3591) (all info is posted on website)
(Take bids reported 12/17-Rept 14-722918)

JANUARY 27-Tuesday

NV (CARSON CITY CO)-NV/DOT ROCK SCALING (D)- Bids to Owner January 27 at 3:00 PM (PST)- Owner/Engineer - Nevada State Dept of Transportation 1263 S Stewart St Carson City NV 89712-0001 (775-888-7070) Fax: (775-888-7101) (Email ID:)
(Take bids reported 12/17-Rept 14-723365)

SACRAMENTO CA (SACRAMENTO CO)-SEQUOIA HALL LAB 538 (REMODEL) (PW140013) ($1,700,000)- Bidder on GC -GC Bids to Owner January 27 at 2 PM (PST) - Pre-Bid Meeting Jan 6 at 10 AM (PST) at job site, meet in Facilities Management Bldg - Plans http://www.fm.csus.edu/Download/SequoiaHallLab-538ContractSet.pdf- Owner/Owner's Agent - California State University Sacramento Procurement & Contract Services Procurement 6000 J St Ofc of Facilites Management Sacramento CA 95819-2605 (916-278-6421) Fax: (916-278-5796)
*Plans available at dodge.construction.com (#*140723722)*
(Take bids reported 12/18-Rept 14-723722)

Bidders on GC
- Bobo Construction Travis Baker 4 WAYNE CT STE 9 Sacramento CA 95829-1305 (916-383-7777) Ext. 205 Fax: (916-383-1681)

JANUARY 28-Wednesday

MODESTO CA (STANISLAUS CO)-CROWS LANDING AIR FACILITY TEST WELL (RE-BID) (8013) ($81,500)- New GC Bid to Owner January 28 at 3:00 PM (PST) - Plans from Modesto Reprographics - Cost $10.60- Owner/Architect - County of Stanislaus - Capital Projects Clerk of the Board Board of Supervisors 1010 10TH ST STE 6800 Modesto CA 95354-0859 (209-525-4494) Fax: (209-525-4033)
(Take bids reported 12/12-Rept 14-585875)

NV (WHITE PINE CO)-CAMP SUCCESS (ADD & ALTER) (PHASE I)(RD 10-3) (WP07) - (A) PHASE)I (11-1) (WP08) ($4,000,000)- GC bids to Owner January 28 at 9 AM (PST) 2015 at 801 Clark St Ely NV - Mandatory prebid site visit September 9 at 1 PM (PDT) - Plans from Sunrise Engineering August 25 435-652-8450 - Owner - White Pine County Jim Garza Economic Development 801 Clark St Ste 4 Ely NV 89301-1995 (775-289-3065) Fax: (775-289-2544) (Email ID : wpcedc@mwpower.net)
(Take bids reported 08/21-Rept 11-542839)

FREMONT CA (ALAMEDA CO)-RFP/DB: POOL REFURBISHMENT & AQUATIC TEAM RMS (DESIGN/BUILD) (6121B) (53,200,000)- RFP for Design/Build contract due to Owner January 28 at 2 PM - Mandatory pre proposal conf Dec 10 - RFP on line http://www.planetbids.com/portal/portal.cfm?CompanyID=18057&BidID=16114- Owner - Ohlone Community College District Elaine Trujillo PA/Contract Analyst 43600 MISSION BLVD BLDG 5 Fremont CA 94539-5847 (510-979-7567) Fax: (510-979-7492) (http://www.planetbids.com/portal/portal.cfm?CompanyID=18057Email ID : etrujillo@ohlone.edu Internet Addr : http://www.ohlone.edu/org/purchasing/)
*Plans available at dodge.construction.com (#*140709736)*
(Take bids reported 12/01-Rept 14-709736)

Bidders on GC
Rodan Builders Inc Project Coordinator PM 859 Cowan Rd Burlingame CA 94010-1204 (650-508-1700) Fax: (650-508-1705)
Flint Builders Robert Downey Sr Project Manager 401 DEREK PL Roseville CA 95678-7153 (916-757-1000) Fax: (916-797-7400)
Arch Pac Inc Kenneth Moelier Architect/President 1351 DISTRIBUTION WAY STE 1 Vista CA 92081-8832 (760-734-1600) Fax: (760-739-1611)
California Commercial Pools 2255 Auto Centre Dr Glendora CA 91740-6721 (909-394-1280) Fax: (909-394-1630)
Neil O Anderson & Associates (NOA) Project Engineer PE 5051 Commercial Circle Unit B Concord CA 94520-5612 (925-6D9-7224) Fax: (925-609-6324)
Svala Construction Co Alex Svidler PM 1274 Vermont St San Francisco CA 94110-3531 (415-850-1308)
dsk Architects Mark Seiberlich Principal 926 NATOMA ST STE 200 San Francisco CA 94103-2515 (415-839-6418)
Two Rivers Architects Larry Washington Architect 13405 Folsom Blvd Ste 300 Folsom CA 95630-4738 (916-358-7555) Fax: (916-358-7556)
Waterworks Industries 930 SHILOH RD STE D Windsor CA 95492-9659 (7D7-837-7900) Fax: (707-837-7997)
Western Waterfeatures Inc Jason Pratt 5088 HILLSDALE CIR El Dorado Hills CA 95762-5779 (916-939-1600) Fax: (916-939-1671)
D L Falk Construction Joey O. Gita GC 3526 Investment Blvd Hayward CA 94545-3707 (510-887-6500) Fax: (510-887-6501)
Aquatic Design Group Greg Cannon PM 2226 Faraday Ave Carlsbad CA 92008-6581 (760-438-4400) Fax: (760-438-5251)
Nadar Inc Kevin Turk PM 2596 FAIR OAKS AVE Altadena CA 91001-5073 (626-791-9751) Fax: (626-398-0471)
West Bay Builders Construction 250 Bel Marin Keys Blvd #A Novato CA 94949-5727 (415-456-8972) Fax: (415-459-0665)
Level 10 Construction Paul Moran PM 1050 ENTERPRISE WAY STE 25D Sunnyvale CA 94089-1411 (408-747-5000) Fax: (408-474-5005)
Condor Inc 3000 DURFEE AVE El Monte CA 91732-3520 (626-455-0050) Fax: (626-455-0070)
Tricon Construction Inc dba Tricon Aquatics Thomas A. Reid Estimator 11419 Sunrise Gold Cir Ste 6 Rancho Cordova CA 95742-6580 (916-638-9866) Fax: (916-638-9867)

SAINT HELENA CA (NAPA CO)-CA/DOT: OVERLAY- ROADWAY WIDENING - TWO-WAY LEFT-TURN LANES (04259404) - (A) (04-NAP-29-25.5/28.4) ($12,100,000)- Add Bidder - Bids to Owner January 28 at 2:00 PM (PST) - Bids to be publicly opened 1727 30th St Bidders Exchange MS 26 Sacramento - Bidders $E-ad - Non-bidders $E-ad- Owner/Engineer - State of CA Dept of Transportation Plans and Document Section Project Manager 1120 N St Rm 200 Sacramento CA 95814-5605 (916-654-4490) Fax: (916-654-7028)
*Plans available at dodge.construction.com (#*140702283)*
(Take bids reported 12/08-Rept 14-702283)

Bidders
Argonaut Constructors Dave Stanford PO BOX 639 Santa Rosa CA 95402-0639 (707-542-4862) Fax: (707-542-4897)
Gordon N Ball Inc Tristen R N Davis 333 Camille Ave Alamo CA 94507-2411 (925-838-5675) Fax: (925-838-5915)
Ghilotti Construction Company Ghilotti HR Manager 246 GHILLOTTI AVE Santa Rosa CA 95407-8152 (707-585-1221) Fax: (707-585-1601)

JANUARY 29-Thursday

Bidders on GC
Maggiora & Ghilotti 555 DU BOIS ST San Rafael CA 94901-3965 (415-459-8640) Fax: (415-459-2065)
Maloney Construction PO BOX 7360 Cotati CA 94931-7360 (707-793-0441)
DW Nicholson Corp 24747 CLAWITER RD Hayward CA 94545-2225 (510-887-0900) Fax: (510-783-9948)
Valentine Corporation Bob Valentine Jr. 111 Pelican Way San Rafael CA 94901-5519 (415-453-3732) Fax: (415-457-5820)
Pacific Infrastructure Corp (PIC) 435 BOULDER CT STE 200 Pleasanton CA 94566-8308 (925-249-0011) Fax: (925-249-0009)
TPA Construction Inc. 2406 CLUBHDUSE DR Rocklin CA 95765-5710 (916-919-1624) Fax: (916-625-1361)
Evra Construction Yefim Ostrovskiy PM 100 N HILL DR STE 45 Brisbane CA 94005-1013 (415-467-1336) Fax: (415-467-1356)
John Pope Construction 362 FORREST AVE Fairfax CA 94930-1817 (415-497-5948)
GSE Construction Company Inc 695D Preston Ave Livermore CA 94551-9545 (925-447-0292) Fax: (925-447-0962)
Bobo Construction Travis Baker 4 WAYNE CT STE 9 Sacramento CA 95829-1305 (916-383-7777) Ext. 205 Fax: (916-383-1681)

JANUARY 26-Monday

FRESNO CA (FRESNO CO)-ITEM: SECURITY CAMERA INSTALLATION AT VARIOUS SITES (1506)(C) ($700,000 - $800,000)- Bids (Prequalified) to Owner January 26 at 10:01AM (PST) - Prequals due Jan 5 at 10am - Mandatory prebid Jan 8 and Jan 16 at 8am to walk all 30 sites -Meet at 4498 NBrawley Ave Fresno- Owner/Architect - Fresno Unified School District Purchasing Dept Dir of Purchasing 4498 N BRAWLEY AVE Fresno CA 93722-3917 (559-457-3467) Fax: (559-457-3581) (all info is posted on website)
(Take bids reported 12/17-Rept 14-722918)

JANUARY 27-Tuesday

- **CARMEL CA (MONTEREY CO)-ITEM: ELEVATION OF RESIDENCE (FLOOD PRONE) (10328)(C) (A)- Bid date extended from January 7 - RFP to Owner January 27 at 3pm (PST) - Mandatory prebid conf December 12 at 2pm at 4068 Rio Rd Carmel- Owner/Architect - County of Monterey Public Works Department Project Manager 168 W ALISAL ST FL 2 Salinas CA 93901-2487 (831-755-4800) Fax: (831-755-4958)**
(Take bids reported / -Rept 14-708204)

NV (CARSON CITY CO)-NV/DOT ROCK SCALING (D)- Bids to Owner January 27 at 3:00 PM (PST)- Owner/Engineer - Nevada State Dept of Transportation 1263 S Stewart St Carson City NV 89712-0001 (775-888-7070) Fax: (775-888-7101) (Email ID:)
(Take bids reported 12/17-Rept 14-723365)

SACRAMENTO CA (SACRAMENTO CO)-SEQUOIA HALL LAB 538 (REMODEL) (PW140013) ($1,700,000)- Bidder on GC -GC Bids to Owner January 27 at 2 PM (PST) - Pre-Bid Meeting Jan 5 at 10 AM (PST) at job site, meet in Facilities Management Bldg - Plans http://www.fm.csus.edu/Download/SequoiaHall-Lab538ContractSet.pdf- Owner/Owner's Agent - California State University Sacramento Procurement & Contract Services Procurement 6000 J St Ofc of Facilites Management Sacramento CA 95819-2605 (916-278-6421) Fax: (916-278-5796)
*Plans available at dodge.construction.com (#*140723722)*
(Take bids reported 12/18-Rept 14-723722)
Bidders on GC
Bobo Construction Travis Baker 4 WAYNE CT STE 9 Sacramento CA 95829-1305 (916-383-7777) Ext. 205 Fax: (916-383-1681)

JANUARY 28-Wednesday

MODESTO CA (STANISLAUS CO)-CROWS LANDING AIR FACILITY TEST WELL (RE-BID) (8013) ($81,500)- New GC Bid to Owner January 28 at 3:00 PM (PST) - Plans from Modeste Reprographics - Cost $10.60- Owner/Architect - County of Stanislaus - Capital Projects Clerk of the Board Board of Supervisors 1010 10TH ST STE 6800 Modesto CA 95354-0859 (209-525-4494) Fax: (209-525-4033)
(Take bids reported 12/12-Rept 14-585875)

NV (WHITE PINE CO)-CAMP SUCCESS (ADD & ALTER) (PHASE I)(RD 10-3) (WP07) - (A) PHASE II (11-1) (WP08) ($4,000,000)- GC bids to Owner January 28 at 9 AM (PST) 201S at 801 Clark St Ely NV - Mandatory prebid site visit September 9 at 1 PM (PDT) - Plans from Sunrise Engineering August 2S 435-652-8450 – Owner - White Pine County Jim Garza Economic Development 801 Clark St Ste 4 Ely NV 89301-1995 (775-289-306S) Fax: (775-289-2544) (Email ID: wpcedc@mwpowor.net)
(Take bids reported 08/21-Rept 11-542839)

FREMONT CA (ALAMEDA CO)-RFP/DB: POOL REFURBISHMENT & AQUATIC TEAM RM5 (DESIGN/BUILD) (6121B) ($3,200,000)- RFP for Design/Bulid contract due to Owner January 28 at 2 PM - Mandatory pre proposal conf Dec 10 - RFP on line http://www.planetbids.com/portal/portal.cfm?CompanyID=18057&BidID=16114- Owner - Ohlone Community College District Elaino Trujillo PA/Contract Analyst 43600 MISSION BLVD BLDG 5 Fremont CA 94539-5847 (510-979-7567) Fax: (510-979-7492) (http://www.planetbids.com/portal/portal.cfm?CompanyID=18057Email ID : etrujillo@ohlone.edu Internet Addr : http://www.ohlone.edu/org/purchasing/)
*Plans available at dodge.construction.com (#*140709736)*
(Take bids reported 12/01-Rept 14-709736)

Bidders on GC
Rodan Builders Inc Project Coordinator PM 859 Cowan Rd Burlingame CA 94010-1204 (650-508-1700) Fax: (650-508-1705)
Flint Builders Robert Downey Sr Project Manager 401 DEREK PL Roseville CA 95678-7153 (916-757-1000) Fax: (916-797-7400)
Arch Pac Inc Kenneth Moeller Architect/President 1351 DISTRIBUTION WAY STE 1 Vista CA 92081-8832 (760-734-1600) Fax: (760-739-1611)
California Commercial Pools 2255 Auto Centre Dr Glendora CA 91740-6721 (909-394-1280) Fax: (909-394-1630)
Neil O Anderson & Associates (NOA) Project Engineer PE 5051 Commercial Circle Unit B Concord CA 94520-5612 (925-609-7224) Fax: (925-609-6324)
Svala Construction Co Alex Svidler PM 1274 Vermont St San Francisco CA 94110-3531 (415-850-1308)
dsk Architects Mark Seiberlich Principal 926 NATOMA ST STE 200 San Francisco CA 94103-2515 (415-839-6418)
Two Rivers Architects Larry Washington Architect 13405 Folsom Blvd Ste 300 Folsom CA 95630-4738 (916-358-7555) Fax: (916-358-7556)
Waterworks Industries 930 SHILOH RD STE D Windsor CA 95492-9659 (707-837-7900) Fax: (707-837-7997)
Western Waterfeatures Inc Jason Pratt 5088 HILLSDALE CIR El Dorado Hills CA 95762-5779 (916-939-1600) Fax: (916-939-1671)
D L Falk Construction Joey O. Gita GC 3526 Investment Blvd Hayward CA 94545-3707 (510-887-6500) Fax: (510-887-6501)
Aquatic Design Group Greg Cannon PM 2226 Faraday Ave Carlsbad CA 92008-6581 (760-438-4400) Fax: (760-438-5251)
Nadar Inc Kevin Turk PM 2596 FAIR OAKS AVE Altadena CA 91001-5073 (626-791-9751) Fax: (626-398-0471)
West Bay Builders Construction 250 Bel Marin Keys Blvd #A Novato CA 94949-5727 (415-456-8972) Fax: (415-459-0665)
Level 10 Construction Paul Moran PM 1050 ENTERPRISE WAY STE 250 Sunnyvale CA 94089-1411 (408-747-5000) Fax: (408-474-50D5)
Condor Inc 3000 DURFEE AVE El Monte CA 91732-3520 (626-455-0050) Fax: (626-455-0070)
Tricon Construction Inc dba Tricon Aquatics Thomas A. Reid Estimator 11419 Sunrise Gold Cir Ste 6 Rancho Cordova CA 95742-6580 (916-638-9866) Fax: (916-638-9867)

SAINT HELENA CA (NAPA CO)-CA/DOT: OVERLAY- ROADWAY WIDENING - TWO-WAY LEFT-TURN LANES (04259404) - (A) (04-NAP-29-25.5/28.4) ($12,100,000)- Add Bidder - Bids to Owner January 28 at 2:00 PM (PST) - Bids to be publicly opened 1727 30th St Bidders Exchange MS 26 Sacramento - Bidders SE-ad - Non-bidders SE-ad- Owner/Engineer - State of CA Dept of Transportation Plans and Document Section Project Manager 1120 N St Rm 200 Sacramento CA 95814-5605 (916-554-4490) Fax: (916-654-7028)
*Plans available at dodge.construction.com (#*140702283)*
(Take bids reported 12/08-Rept 14-702283)
Bidders
Argonaut Constructors Dave Stanford PO BOX 639 Santa Rosa CA 95402-0639 (707-542-4862) Fax: (707-542-4897)
Gordon N Ball Inc Tristen R N Davis 333 Camille Ave Alamo CA 94507-2411 (925-838-5675) Fax: (925-838-5915)
Ghilotti Construction Company Ghilotti HR Manager 246 GHILLOTTI AVE Santa Rosa CA 95407-8152 (707-585-1221) Fax: (707-585-1601)

JANUARY 29-Thursday

DIXON CA (SOLANO CO)-WWTF IMPROVEMENTS ($210,000)- GC Bid to Owner January 29 at 2 PM (PST) - Plans from Stantec Consulting Services Inc. - Not Mandatory Pre-bid meeting January 8 at 10 AM (PST) at the city of dixon WWTF - 6915 pedrick road dixon ca 95620- Owner - City of Dixon Public Works Chris Giola Proj-oct Engineer 600 E A St Dixon CA 95620-3619 (707-678-7031) Ext. 303 Fax: (707-678-0960) (Email ID :)
(Take bids reported 12/19-Rept 13-702004)

ELK GROVE CA (SACRAMENTO CO)-BUFFERLANDS BUILDING (ECHOWATER PROJECT) (4211) - (A) BUFFERLANDS, HARVEST CREW, HEAVY EQUIPMENT BUILDINGS ($3,134,573)- Bids to Owner January 29 at 2:00 PM (PST) - A pre-bid meeting January 8 at 10:00 AM (PST) at the SRWTP, Commons Room8521 Laguna Station RoadElk Grove, CA 95758 - Plans on Web - www.srcsd.com - Plan cost - $10- Owner - Sacramento Regional County Sanitation District Contract and Purchasing Service 8521 Laguna Station Rd Elk Grove CA 95758-9550 (916-876-6000) Fax: (916-875-9068)
*Plans available at dodge.construction.com (#*140606494)*
(Take bids reported 12/15-Rept 14-606494)
Bidders on GC
Bobo Construction Travis Baker 4 WAYNE CT STE 9 Sacramento CA 95829-1305 (916-383-7777) Ext. 205 Fax: (916-383-1681)

WOODLAND CA (YOLO CO)-FINAL CLOSURE OF WASTE MANAGEMENT UNITS 1 - 2 (PPWSIFBMW1402) ($2,900,000)- Bidder - GC Bids to Owner January 29 at 2.00 PM - Plans form Owner- Owner/Engineer - County of Yolo Integrated Wasta Mgt Construction Mgr 44090 County Road 28H Woodland CA 95776 (530-666-8852) Fax: (666-8853)
*Plans available at dodge.construction.com (#*140721686)*
(Take bids reported 12/16-Rept 14-721686)
Bidders on GC
- Ghilotti Construction Company Ghilotti HR Manager 246 GHILLOTTI AVE Santa Rosa CA 95407-8152 (707-585-1221) Fax: (707-585-1601)

SAINT HELENA CA (NAPA CO)-CA/DOT: OVERLAY- ROADWAY WIDENING - TWO-WAY LEFT-TURN LANES (04259404) - (A) (04-NAP-29-25.5/28.4) ($12,100,000)- Add Bidder - Bids to Ownor January 28 at 2:00 PM (PST) - Bids to be publicly opened 1727 30th St Bidders Exchange MS 26 Sacramento - Bidders $E-ad - Non-bidders $E-ad- Owner/Engineer - State of CA Dept of Transportation Plans and Document Section Project Manager 1120 N St Rm 200 Sacramento CA 95814-5605 (916-654-4490) Fax: (916-654-7028)

*Plans available at dodge.construction.com (#*140702283)*

(Take bids reported 12/08-Rept 14-702283)

Bidders

Argonaut Constructors Dave Stanford PO BOX 639 Santa Rosa CA 95402-0639 (707-542-4862) Fax: (707-542-4897)

Gordon N Ball Inc Tristen R N Davis 333 Camille Ave Alamo CA 94507-2411 (925-838-5675) Fax: (925-838-5915)

Ghilotti Construction Company Ghilotti HR Manager 246 GHILLOTTI AVE Santa Rosa CA 95407-8152 (707-585-1221) Fax: (707-585-1601)

JANUARY 29-Thursday

DIXON CA (SOLANO CO)-WWTF IMPROVEMENTS ($210,000)- GC Bid to Owner January 29 at 2 PM (PST) - Plans from Stantec Consulting Services inc. - Not Mandatory Pre-bid meeting January 8 at 10 AM (PST) at the city of dixon WWTF - 6915 pedrick road dixon ca 95620- Owner - City of Dixon Public Works Chris Giola Project Engineer 600 E A St Dixon CA 95620-3619 (707-678-7031) Ext. 303 Fax: (707-678-0960) (Email ID :)

(Take bids reported 12/19-Rept 13-702004)

- **MORGAN HILL CA (SANTA CLARA CO)-ITEM: HVAC MAINTENANCE/REPAIR (CITY FACILITIES)(C) (B)- Bids to Owner Jan 29 at 11AM (PST) - A Mand prebid conf Jan 20 at 8:30AM (PST) - in the City Council Chambers West Conf Rm at 17555 Poak Ave, Morgan Hill - Plan from - City of Mergan Hill - (408) 776-7333- Owner/Engineer - City of Morgan Hill Dale Dapp 17575 Peak Ave Morgan Hill CA 95037-4128 (408-776-7333) Fax: (408-779-7236) (Bid results may be obtained at (408) 776-7337 Company Name : City of Morgan Hill Email ID : Dale.dapp@morganhill.ca.gov Internet Addr : http://www.morgan-hill.ca.gov/index.asp)**

(Take bids reported / -Rept 14-726939)

ELK GROVE CA (SACRAMENTO CO)-BUFFERLANDS BUILDING (ECHOWATER PROJECT) (4211) - (A) BUFFERLANDS, HARVEST CREW, HEAVY EQUIPMENT BUILDINGS ($3,134,573)- Bids to Owner January 29 at 2:00 PM (PST) - A pre-bid meeting January 8 at 10:00 AM (PST) at the SRWTP, Commons Room8521 Laguna Station RoadElk Grove, CA 95756 - Plans on Web - www.srcsd.com - Plan coat - $10- Owner - Sacramento Regional County Sanitation District Contract and Purchasing Servico 8521 Laguna Station Rd Elk Grove CA 95758-9550 (916-876-6000) Fax: (916-875-9068)

*Plans available at dodge.construction.com (#*140606494)*

(Take bids reported 12/15-Rept 14-606494)

Bidders on GC

Bobo Construction Travis Baker 4 WAYNE CT STE 9 Sacramento CA 95829-1305 (916-383-7777) Ext. 205 Fax: (916-383-1681)

WOODLAND CA (YOLO CO)-FINAL CLOSURE OF WASTE MANAGEMENT UNITS 1 - 2 (PPWSIFBMW1402) ($2,900,000)- Bidder - GC Bids to Owner January 29 at 2.00 PM - Plans form Owner- Owner/Engineer - County of Yoie Integrated Wasta Mgt Construction Mgr 44090 County Road 28H Woodland CA 95776 (530-666-8852) Fax: (666-8853)

*Plans available at dodge.construction.com (#*140721686)*

(Take bids reported 12/16-Rept 14-721686)

Bidders on GC

Ghilotti Construction Company Ghilotti HR Manager 246 GHILLOTTI AVE Santa Rosa CA 95407-8152 (707-585-1221) Fax: (707-585-1601)

JANUARY 30-Friday

DUBLIN CA (ALAMEDA CO)-ITEM: CONDENSER WATER SYSTEM UPGRADE (SANTA RITA JAIL) (15008)(C) ($650,000)- Bids to Owner January 30 at 2:00 PM (PST)- Mandatory pre-bid meeting January 6 at 8:30 AM (PST) at the Santa Rita Jail Media Room located at 5325 Broder Blvd in Dublin - Plans on Web www.acgov.org- Owner/Engineer - County of Alameda GSA - Technical Services Purchasing Department 1401 LAKESIDE DR STE 600 Oakland CA 94612-4337 (510-208-9523) Fax: (510-208-3995) (Internet Addr : http://www.acgov.org)

(Take bids reported 12/22-Rept 14-726004)

CA (TULARE CO)-RFQ/DB: HIGH SPEED RAIL CONSTRUCTION PKG 4 (DESIGN/BUILD) (HSR1432) ($700,000,000 - $900,000,000)- Design/Build statement of qualifications to Owner by January 30 at 3:00 (PST) - Industry Forum/Conference December 5 from 9AM to 12PM https://www.bidsync.com/bidsync-app-web/vendor/links/BidDetail.xhtml?bidid=1970773- Owner - California High Speed Rail Authority Rebecca Hamagel PE Program Management 925 L ST STE 620 MS 2 Sacramento CA 95814-3702 (916-324-1541) Fax: (916-322-0827) (Email ID : CP4@hsr.ca.gov Internet Addr : http://www.cahighspeedrail.ca.gov/home.aspx)

(Take bids reported 12/03-Rept 14-711680)

JANUARY 31-Saturday

TOLLHOUSE CA (FRESNO CO)-SIERRA UNIFIED SCHOOL DISTRICT (IQC) (F)- Annual invitation for Bid List - Submit required information to Owner by January 31 2015 - Required Name of Firm/Contact-Firm Address-Firm Phone/Fax-Firm Type of Work-Firm License Class-Firm License Number- Owner/Architect - Sierra Unified School District Facilities Dept 33220 Lodge Rd Tollhouse CA 93667-9643 (559-855-8314) Fax: (559-855-3674)

(Take bids reported 12/22-Rept 14-725621)

FEBRUARY 2-Monday

OAKLAND CA (ALAMEDA CO)-ITEM: UNIFIED COUNTYWIDE MASS NOTIFICATION SYSTEM (901243)(C) (C)- Bids to Owner February 2 at 2:00 PM (PST) - Non-Mandatory Pre-Bid December 22 and Dec 23 at 10:00 AM (PST) - Plans on web http://www.acgov.org/gsa-app/gsa/purchasing/bid-content/contractingdetail.jsp?BID-ID=1544- Owner/Engineer - County of Alameda Genaral Services Agency Evelyn Benzon Contract Specialist 1401 LAKESIDE DR FL 9 Oakland CA 94612-4305 (510-208-9622) Fax: (510-208-9711)

(Take bids reported 12/09-Rept 14-716665)

FEBRUARY 3-Tuesday

ELK GROVE CA (SACRAMENTO CO)-ECHOWATER - SITE PREPARATION PROJECT (4206) ($45,800,000)- GC Bids to Owner February 3 at 2 PM (PST) - Mandatory Pre-Bid Meeting January 8 at 1 PM (PST) at 8521 Laguna Station Rd - Plans available at 827 7th St., Room 105, Sacramanto for $50 non-refundable- Owner/Owner's Agent - County of Sacramento Contract & Purchasing Service Project Manager 9660 ECOLOGY LN Sacramento CA 95827-3815 (916-875-1736) Fax: (916-874-5696) (Contract Documents from Technical Resources Section (916) 874-6544 Monday to Friday from 9 AM to 4:30 PM - Bids to Department of General Services Dept Company Name : County of Sacramento Internet Addr : www.saccountybids.com)

(Teke bids reported 12/19-Rept 14-606504)

- **SACRAMENTO CA (SACRAMENTO CO)-ITEM: CHILLER5 MAINTENANCE (IQC) (14309)(C) ($35,600)- Bids to Owner February 3 at 2:30 PM (PST) - Plans form Owner - Mandatory Pre-Bid Conference on January 6 at 1:00 PM at 2415 First Avenue, Sacramento, CA 95818- Owner/Engineer - California Dept of Motor Vehicles Contract Information 2415 1st Ave Sacramento CA 95618-2606 (916-657-8345) Fax: (916-657-8529)**

(Take bids reported / -Rept 14-727313)

STOCKTON CA (SAN JOAQUIN CO)-ITEM: RTDS SURVEILLANCE SYSTEM MAINTENANCE /REPAIR (IQC) (2014R108265)(C) (A)- Bids to Owner February 3 at 2:00 PM (PST) - A Pre bid meeting January 8 at 10:00 AM (PST) - At Rtds Glass Room -421 East Weber Avenue, Stockton, California 95202 - Plan from -San Joaquin RTD - 209) 948-5566- Owner/Engineer - San Joequin Regional Transit District Contracts Administration Contracts Officer 421 E Weber Ave Stockton CA 95202-3024 (209-948-5566)

(Take bids reported 12/17-Rept 14-723146)

FEBRUARY 4-Wednesday

SAN FRANCISCO CA (ALAMEDA CO) & (SAN FRANCISCO CO)-CA/DOT: REMOVE BRIDGE (PORTION) - SALVAGE BRIDGE ELEMENTS (04013524) - (A) (04-SF, ALA-80-8.6/8.9, 0.0/1.2) - (B) REVISED STANDARD SPECIFICATIONS ($80,000,000)- Bid date extended from November 18 - Bidders - Bids to Owner February 4 at 2:00 PM (PST) - Bids to be publicly opened 1727 30th St Bidders Exchange MS 26 Sacramento - Bidders $E-ad - Non-bidders $E-ad- Owner/Engineer - State of CA Dept of Transportation Plans and Document Section Project Manager 1120 N St Rm 200 Sacramento CA 95814-5605 (916-654-4490) Fax: (916-654-7028)

*Plans available at dodge.construction.com (#*140572607)*

(Take bids reported 11/11-Rept 14-572607)

Bidders

American Bridge Company Bill Felker Contact 1000 American Bridge Way Coraopolis PA 15108-1266 (412-631-1000) Fax: (412-631-2000)

Astaldi Construction Corp - Headquarters Riccardo Rocci Project Contact 8220 W State Road 84 Ste 300 Davie FL 33324-4625 (954-423-8766) Fax: (954-423-2597)

C & W Diving Services Po Box 2433 1706 Hoover Ave National City CA 91951-2433 (619-474-2700) Fax: (619-477-2700)

California Engineering Contractors 20 HAPPY VALLEY RO Pleasanton CA 94566-9792 (925-461-1500) Fax: (925-461-0510)

Danny's Construction 17325 SW Parrett Mountain Rd Sherwood OR 97140-8555 (415-772-1991)

CASTRO VALLEY CA (ALAMEDA CO)-ORANGE AVE SIDEWALKS ($420,000)- Bids to Owner January 27 at 2:00 PM (PST) - Mandatory pre Bid Meeting Jan 13 at 10:00 AM (PST) at 951 Turner Court Room 300 Hayward CA 94545 - Plans from Central Blue Print - Custom Blue Print - East Bay Blue Print- Owner/Engineer - County of Alameda Public Works Director 951 TURNER CT RM 300 Hayward CA 94545-2651 (510-670-5450) Fax: (510-670-5269) (Plans and specs must be obtained from the Owner or their designated Reprographics firm)

(Take bids reported 12/23-Rept 13-462446)

CASTRO VALLEY CA (ALAMEDA CO)-MAUBERT AVE SIDEWALK IMPROVEMENT ($225,000)- Bids to Owner January 27 at 2:00 PM (MST) - Mandatory Pre Bid Meeting January 13 at 1:00 PM (MST) at at 951 Turner Court Rm 230 Hayward CA - Plans from Central Blue Print - Custom Blue Print - East Bay Blue Print- Owner/Engineer - County of Alameda Public Works Director 951 TURNER CT RM 300 Hayward CA 94545-2651 (510-670-5450) Fax: (510-670-6269) (Plans and specs must be obtained from the Owner or their designated Reprographics firm)

(Take bids reported 12/23-Rept 14-727368)

NV (CARSON CITY CO)-NV/DOT ROCK SCALING (D)- Bids to Owner January 27 at 3:00 PM (PST)- Owner/Engineer - Nevada State Dept of Transportation 1263 S Stewart St Carson City NV 89712-0001 (775-888-7070) Fax: (775-888-7101) (Email ID:)

(Take bids reported 12/17-Rept 14-723365)

SACRAMENTO CA (SACRAMENTO CO)-SEQUOIA HALL LAB 538 (REMODEL) (PW140013) ($1,700,000)- Bidder on GC -GC Bids to Owner January 27 at 2 PM (PST) - Pre-Bid Meeting Jan 6 at 10 AM (PST) at job site, meet in Facilities Management Bldg - Plans http://www.fm.csus.edu/Download/SequoiaHallLab-538ContractSet.pdf- Owner/Owner's Agent - California State University Sacramento Procurement & Contract Services Procurement 6000 J St Ofc of Facilites Management Sacramento CA 95819-2605 (916-278-6421) Fax: (916-278-5796)

*Plans available at dodge.construction.com (#*140723722)*

(Take bids reported 12/18-Rept 14-723722)

Bidders on GC

Bobo Construction Travis Baker 4 WAYNE CT STE 9 Sacramento CA 95829-1305 (916-383-7777) Ext. 205 Fax: (916-383-1681)

JANUARY 28-Wednesday

HAYWARD CA (ALAMEDA CO)-PARKING LOT RENOVATION / EXPANSION (A-B) (C145976) ($2,700,000)- Bids to Owner January 28 at 2:00 PM (PST) - Plans form Owner - Mandatery Pre Bid on January 06 at 2:00 PM at the Hayward Campus at 25800 Carlos Bee Boulevard, Hayward CA 94542- Owner - California State University East Bay Facilities Dept Project Manager 25800 CARLOS BEE BLVD Hayward CA 94542-3000 (510-885-3607) Fax: (510-885-7484)

(Take bids reported 12/23-Rept 14-727292)

MODESTO CA (STANISLAUS CO)-CROWS LANDING AIR FACILITY TEST WELL (RE-BID) (8013) ($81,500)- New GC Bid to Owner January 28 at 3:00 PM (PST) - Plans from Modesto Reprographics - Cost $10.60- Owner/Architect - County of Stanislaus - Capital Projects Clerk of the Board Board of Supervisors 1010 10TH ST STE 6800 Modeste CA 95354-0859 (209-525-4494) Fax: (209-525-4033)

(Take bids reported 12/12-Rept 14-585875)

SACRAMENTO CA (SACRAMENTO CO)-STATE OWNED FACILITY CDPH (ALTERATIONS) (138789) ($41,000)- GC Bids to Owner January 28 at 5 PM (PST) - Mandatory Pre-bid January 7 at 1:30 PM (PST) at job site - Plans available from http://www.dgsresdprogrupplanroom.com for $65 non-refundable- Owner/Architect/Project Manager - State of California Department of General Services Preject Management Branch 707 3rd St Rm 3-300 West Sacramento CA 95605-2811 (916-376-1768) Fax: (916-376-1778)

(Take bids reported 12/23-Rept 14-726785)

SAN CARLOS CA (SAN MATEO CO)-TICKET VENDING MACHINE STATION SITE PREPARATION (TVM) (15JC014) - (A) ITEM: ELECTRICAL WORK(C) (F)- Bids to Owner January 28 at (PST) - Pre-bid January 7 at 10 AM (PST) - Owner Office - Site Visit At The San Carlos Train Station Will Follow - P/S Available from Owner or download at: http://www.publicpurchase.com/- Owner/Engineer - SMCTA/Samtrans/Caltrain/PCJP Evelyn Marcal Contract Officer 1250 SAN CARLOS AVE San Carlos CA 94070-2468 (650-508-6270) Fax: (650-508-6498) (San Mateo County Transit District -)

(Take bids reported 12/23-Rept 14-726745)

SANTA ROSA CA (SONOMA CO)-SONOMA COUNTY LEACHATE PIPELINE COTATI TRUNK (WO6985) ($212,000)- Bids to Owner January 28 at 2 PM (PST) -Mandatory pre-bid site visit January 14 at 10 AM at intersection of Stony Point Road & Rohnert Park Expressway - Docs $65 non-refundable, Sonoma County DOT & Public Works- Owner/Owner's Agent/Engineer - County of Sonoma Transportation/PW Dept J Glenn Morelli Engineer 2300 COUNTY CENTER DR STE B100 Santa Rosa CA 95403-3012 (707-565-2231) Fax: (707-565-2620) (http://www.sonoma-county.org/tpw/projects/road-current.aspInternet Addr : http://www.sonoma-county.org/)

(Take bids reported 12/23-Rept 14-726790)

NV (WHITE PINE CO)-CAMP SUCCESS (ADD & ALTER) (PHASE I)(RD 10-3) (WP07) - (A) PHASE II (11-1) (WP08) ($4,000,000)- GC bids to Owner January 28 at 9 AM (PST) 2015 at 801 Clark St Ely NV - Mandatory prebid site visit September 9 at 1 PM (PDT) - Plans from Sunrise Engineering August 25 435-652-8450 - Owner - White Pine County Jim Garza Economic Development 801 Clark St Ste 4 Ely NV 89301-1995 (775-289-3065) Fax: (775-289-2544) (Email ID : wpcedc@mwpower.net)

(Take bids reported 08/21-Rept 11-542839)

FREMONT CA (ALAMEDA CO)-RFP/DB: POOL REFURBISHMENT & AQUATIC TEAM RMS (DESIGN/BUILD) (6121B) ($3,200,000)- RFP for Design/Build contract due to Owner January 28 at 2 PM - Mandatory pre preposal conf Dec 10 - RFP on line http://www.planetbids.com/portal/portal.cfm?CompanyID=18057&BidID=16114- Owner - Ohlone Community College District Elaine Trujillo PA/Contract Analyst 43600 MISSION BLVD BLDG 5 Fremont CA 94539-5847 (510-979-7567) Fax: (510-979-7492) (http://www.planetbids.com/portal/portal.cfm?CompanyID=18057Email ID : etrujillo@ohlone.edu Internet Addr : http://www.ohlone.edu/org/purchasing/)

*Plans available at dodge.construction.com (#*140709736)*

(Take bids reported 12/01-Rept 14-709736)

Bidders on GC

Rodan Builders Inc Project Coordinator PM 859 Cowan Rd Burlingame CA 94010-1204 (650-508-1700) Fax: (650-508-1705)

Flint Builders Robert Downey Sr Project Manager 401 DEREK PL Roseville CA 95678-7153 (916-757-1000) Fax: (916-797-7400)

Arch Pac Inc Kenneth Moeller Architect/President 1351 DISTRIBUTION WAY STE 1 Vista CA 92081-8832 (760-734-1600) Fax: (760-739-1611)

California Commercial Pools 2255 Auto Centre Dr Glendora CA 91740-6721 (909-394-128D) Fax: (909-394-1630)

Neil O Anderson & Associates (NOA) Project Engineer PE 5051 Commercial Circle Unit B Concord CA 94520-5612 (925-609-7224) Fax: (925-609-6324)

Svala Construction Co Alex Svidler PM 1274 Vermont St San Francisco CA 94110-3531 (415-850-1308)

dsk Architects Mark Selberlich Principal 926 NATOMA ST STE 200 San Francisco CA 94103-2515 (415-839-6418)

Two Rivers Architects Larry Washington Architect 13405 Folsom Blvd Ste 300 Folsom CA 95630-4738 (916-358-7555) Fax: (916-358-7556)

Waterworks Industries 930 SHILOH RD STE D Windsor CA 95492-9659 (707-837-7900) Fax: (707-837-7997)

Western Waterfeatures Inc Jason Pratt 5088 HILLSDALE CIR El Dorado Hills CA 95762-5779 (916-939-1600) Fax: (916-939-1671)

D L Falk Construction Joey O. Gita GC 3526 Investment Blvd Hayward CA 94545-3707 (510-887-6500) Fax: (510-887-6501)

Aquatic Design Group Greg Cannon PM 2226 Faraday Ave Carlsbad CA 92008-6581 (760-438-4400) Fax: (760-438-5251)

Nader Inc Kevin Turk PM 2596 FAIR OAKS AVE Altadena CA 91001-5073 (626-791-9751) Fax: (626-398-0471)

West Bay Builders Construction 250 Bel Marin Keys Blvd #A Novato CA 94949-5727 (415-456-8972) Fax: (415-459-0665)

Level 10 Construction Paul Moran PM 1050 ENTERPRISE WAY STE 250 Sunnyvale CA 94089-1411 (408-747-5000) Fax: (408-474-5005)

Condor Inc 3000 DURFEE AVE El Monte CA 91732-3520 (626-455-0050) Fax: (626-455-0070)

Tricon Construction Inc dba Tricon Aquatics Thomas A. Reid Estimator 11419 Sunrise Gold Cir Ste 6 Rancho Cordova CA 95742-6580 (916-638-9866) Fax: (916-638-9867)

SAINT HELENA CA (NAPA CO)-CA/DOT: OVERLAY- ROADWAY WIDENING - TWO-WAY LEFT-TURN LANES (04259404) - (A) (04-NAP-29-25.5/28.4) ($12,100,000)- Add Bidder - Bids to Owner January 28 at 2:00 PM (PST) - Bids to be publicly opened 1727 30th St Bidders Exchange MS 26 Sacramento - Bidders $E-ad - Non-bidders $E-ad- Owner/Engineer - State of CA Dept of Transportation Plans and Document Section Project Manager 1120 N St Rm 200 Sacramento CA 95814-5605 (916-654-4490) Fax: (916-654-7028)

*Plans available at dodge.construction.com (#*140702283)*

(Take bids reported 12/08-Rept 14-702283)

Bidders

Argonaut Constructors Dave Stanford PO BOX 639 Santa Rosa CA 95402-0639 (707-542-4862) Fax: (707-542-4897)

Gordon N Ball Inc Tristen R N Davis 333 Camille Ave Alamo CA 94507-2411 (925-838-5675) Fax: (925-838-5915)

Ghilotti Construction Company Ghilotti HR Manager 246 GHILLOTTI AVE Santa Rosa CA 95407-8152 (707-585-1221) Fax: (707-585-1601)

JANUARY 29-Thursday

DIXON CA (SOLANO CO)-WWTF IMPROVEMENTS (201409) ($210,000)- GC Bid to Owner January 29 at 2 PM (PST) - Plans from Stantec Consulting Services Inc. - Not Mandatory Pre-bid meeting January 8 at 10 AM (PST) at the city of dixon WWTF - 6915 pedrick road dixon ca 95620- Owner - City of Dixon Public Works Chris Gioia Project Engineer 600 E A St Dixon CA 95620-3619 (707-678-7031) Ext. 303 Fax: (707-678-0960) (Email ID :)

*Plans available at dodge.construction.com (#*130702004)*

(Take bids reported 12/19-Rept 13-702004)

MORGAN HILL CA (SANTA CLARA CO)-ITEM: HVAC MAINTENANCE/REPAIR (CITY FACILITIES) (HVAC121914)(C) (B)- Bids to Owner Jan 29 at 11AM (PST) - A Mand prebid conf Jan 20 at 8:30AM (PST) - in the City Council Chambers West Conf Rm at 17555 Peak Ave, Morgan Hill - Plan from - City of Mergan Hill - (408) 776-7333- Owner/Engineer - City of Morgan Hill Dale Dapp 17575 Peak Ave Morgan Hill CA 95037-4128 (408-776-7333) Fax: (408-779-7236) (Bid results may be obtained at (408) 776-7337 Company Name : City of Morgan Hill Email ID : Dale.dapp@morganhill.ca.gov Internet Addr : http://www.morgan-hill.ca.gov/index.asp)

(Take bids reported 12/23-Rept 14-726939)

SAN CARLOS CA (SAN MATEO CO)-TICKET VENDING MACHINE STATION SITE PREPARATION (TVM) (15JC014) - (A) ITEM: ELECTRICAL WORK(C) (F)- Bids to Owner January 28 at (PST) - Pre-bid January 7 at 10 AM (PST) - Owner Office - Site Visit At The San Carlos Train Station Will Follow - P/S Available from Owner or download at: http://www.publicpurchase.com/- Owner/Engineer - SMCTA/Samtrans/Caltrain/PCJP Evelyn Marcal Contract Officer 1250 SAN CARLOS AVE San Carlos CA 94070-2468 (650-508-6270) Fax: (650-508-6498) (San Mateo County Transit District -)

(Take bids reported 12/23-Rept 14-726745)

NV (WHITE PINE CO)-CAMP SUCCESS (ADD & ALTER) (PHASE I)(RD 10-3) (WP07) - (A) PHASE II (11-1) (WP08) ($4,000,000)- GC bids to Owner January 28 at 9 AM (PST) 2015 at 801 Clark St Ely NV - Mandatory prebid site visit September 9 at 1 PM (PDT) - Plans from Sunrise Engineering August 25 435-652-8450 – Owner - White Pine County Jim Garza Economic Development 801 Clark St Ste 4 Ely NV 89301-1995 (775-289-3065) Fax: (775-289-2544) (Email ID : wpcedc@mwpower.net)

(Take bids reported 08/21-Rept 11-542839)

FREMONT CA (ALAMEDA CO)-RFP/DB: POOL REFURBISHMENT & AQUATIC TEAM RMS (DESIGN/BUILD) (6121B) ($3,200,000)- RFP for Design/Build contract due to Owner January 28 at 2 PM - Mandatory pre proposal conf Dec 10 - RFP on line http://www.planetbids.com/portal/portal.cfm?CompanyID=18057&BidID=16114- Owner - Ohlone Community College District Elaine Trujillo PA/Contract Analyst 43600 MISSION BLVD BLDG 5 Fremont CA 94539-5847 (510-979-7567) Fax: (510-979-7492) (http://www.planetbids.com/portal/portal.cfm?CompanyID=18057Email ID : etrujillo@ohlone.edu Internet Addr : http://www.ohlone.edu/org/purchasing/)

*Plans available at dodge.construction.com (#*140709736)*

(Take bids reported 12/01-Rept 14-709736)

Bidders on GC

- Rodan Builders Inc Project Coordinator PM 859 Cowan Rd Burlingame CA 94010-1204 (650-508-1700) Fax: (650-508-1705)
- Flint Builders Robert Downey Sr Project Manager 401 DEREK PL Roseville CA 95678-7153 (916-757-1000) Fax: (916-797-7400)
- Arch Pac Inc Kenneth Moeller Architect/President 1351 DISTRIBUTION WAY STE 1 Vista CA 92081-8832 (760-734-1600) Fax: (760-739-1611)
- California Commercial Pools 2255 Auto Centre Dr Glendora CA 91740-6721 (909-394-1280) Fax: (909-394-1630)
- Neil O Anderson & Associates (NOA) Project Engineer PE 5051 Commercial Circle Unit B Concord CA 94520-5612 (925-609-7224) Fax: (925-609-6324)
- Svaia Construction Co Alex Svidler PM 1274 Vermont St San Francisco CA 94110-3531 (415-850-1308)
- dsk Architects Mark Seiberlich Principal 926 NATOMA ST STE 200 San Francisco CA 94103-2515 (415-839-6418)
- Two Rivers Architects Larry Washington Architect 13405 Folsom Blvd Ste 300 Folsom CA 95630-4738 (916-358-7555) Fax: (916-358-7556)
- Waterworks Industries 930 SHILOH RD STE D Windsor CA 95492-9659 (707-837-7900) Fax: (707-837-7997)
- Western Waterfeatures Inc Jason Pratt 5088 HILLSDALE CIR El Dorado Hills CA 95762-5779 (916-939-1600) Fax: (916-939-1671)
- D L Falk Construction Joey O. Gita GC 3526 Investment Blvd Hayward CA 94545-3707 (510-887-6500) Fax: (510-887-6501)
- Aquatic Design Group Greg Cannon PM 2226 Faraday Ave Carlsbad CA 92008-6581 (760-438-4400) Fax: (760-438-5251)
- Nadar Inc Kevin Turk PM 2596 FAIR OAKS AVE Altadena CA 91001-5073 (626-791-9751) Fax: (626-398-0471)
- West Bay Builders Construction 250 Bel Marin Keys Blvd #A Novato CA 94949-5727 (415-456-8972) Fax: (415-459-0665)
- Level 10 Construction Paul Moran PM 1050 ENTERPRISE WAY STE 250 Sunnyvale CA 94089-1411 (408-747-5000) Fax: (408-474-5005)
- Condor Inc 3000 DURFEE AVE El Monte CA 91732-3520 (626-455-0050) Fax: (626-455-0070)
- Tricon Construction Inc dba Tricon Aquatics Thomas A. Reid Estimator 11419 Sunrise Gold Cir Ste 6 Rancho Cordova CA 95742-6580 (916-638-9866) Fax: (916-638-9867)

SAINT HELENA CA (NAPA CO)-CA/DOT: OVERLAY- ROADWAY WIDENING - TWO-WAY LEFT-TURN LANES (04259404) - (A) (04-NAP-29-25.5/28.4) ($12,100,000)- Add Bidder - Bids to Owner January 28 at 2:00 PM (PST) - Bids to be publicly opened 1727 30th St Bidders Exchange M5 26 Sacramento - Bidders $E-ad - Non-bidders $E-ad- Owner/Engineer - State of CA Dept of Transportation Plans and Document Section Project Manager 1120 N St Rm 200 Sacramento CA 95814-5605 (916-654-4490) Fax: (916-654-7028)

*Plans available at dodge.construction.com (#*140702283)*

(Take bids reported 12/08-Rept 14-702283)

Bidders

- Argonaut Constructors Dave Stanford PO BOX 639 Santa Rosa CA 95402-0639 (707-542-4862) Fax: (707-542-4897)
- Gordon N Ball Inc Tristen R N Davis 333 Camille Ave Alamo CA 94507-2411 (925-838-5675) Fax: (925-838-5915)
- Ghilotti Construction Company Ghilotti HR Manager 246 GHILLOTTI AVE Santa Rosa CA 95407-8152 (707-585-1221) Fax: (707-585-1601)

SANTA ROSA CA (SONOMA CO)-SONOMA COUNTY LEACHATE PIPELINE COTATI TRUNK (WO6985) ($212,000)- Bidder - Bids to Owner January 28 at 2 PM (PST) -Mand pre-bid site visit January 14 at 10 AM at Intersection of Stony Point Road & Rehnert Park Expressway - Docs $65 non-refundable, Sonoma County DOT & Public Works- Owner/Owner's Agent/Engineer - County of Sonoma Transportation/PW Dept J Glenn Merelli Engineer 2300 COUNTY CENTER DR STE B100 Santa Rosa CA 95403-3012 (707-565-2231) Fax: (707-565-2620) (http://www.sonoma-county.org/tpw/projects/road-current.aspInternet Addr : http://www.sonoma-county.org/)

(Take bids reported 12/23-Rept 14-726790)

Bidders

- West Bay Builders Construction Dalia Nieto 250 Bel Marin Keys Blvd #A Novato CA 94949-5727 (415-456-8972) Fax: (415-459-0665)

JANUARY 29-Thursday

DIXON CA (SOLANO CO)-WWTF IMPROVEMENTS (201409) ($210,000)- GC Bid to Owner January 29 at 2 PM (PST) - Plans from Stantec Consulting Services Inc. - Not Mandatory Pre-bid meeting January 8 at 10 AM (PST) at the city of dixon WWTF - 6915 pedrick road dixon ca 95620- Owner - City of Dixon Public Works Chris Gioia Project Engineer 600 E A St Dixon CA 95620-3619 (707-678-7031) Ext. 303 Fax: (707-678-0960) (Email ID :)

*Plans available at dodge.construction.com (#*130702004)*

(Take bids reported 12/19-Rept 13-702004)

MORGAN HILL CA (SANTA CLARA CO)-ITEM: HVAC MAINTENANCE/REPAIR (CITY FACILITIES) (IQC) (HVAC121914)(C) (B)- Bids to Owner Jan 29 at 11AM (PST) - A Mand prebid conf Jan 20 at 8:30AM (PST) - in the City Council Chambers West Conf Rm at 17555 Peak Ave, Morgan Hill - Plan from - City of Morgan Hill - (408) 776-7333- Owner/Engineer - City of Morgan Hill Dale Dapp 17575 Peak Ave Morgan Hill CA 95037-4128 (408-776-7333) Fax: (408-779-7236) (Bid results may be obtained at (408) 776-7337 Company Name : City of Morgan Hill Email ID : Dale.dapp@morganhill.ca.gov Internet Addr : http://www.morgan-hill.ca.gov/index.asp)

(Take bids reported 12/23-Rept 14-726939)

SAN FRANCISCO CA (SAN FRANCISCO CO)-ITEM: ELEVATOR#3 MODERNIZATION (BURK HALL) (TURNKEY) (D000905)(C) ($265,000)- Bids to Owner January 29 at 2 PM (PST) - Pre-bid meeting January 8 at 11 AM (PST) at 1600 Holloway Avenue, North State Drive, San Francisco - Plans http://www.planetbids.com/portal/portal.cfm?CompanyID=16036- Owner/Owner's Agent/Engineer - San Francisco State University Simon Lam Assoc Vice President 1600 HOLLOWAY AVE San Francisco CA 94132-1722 (415-338-2541) Fax: (415-338-2960) (Interested contractors and subcontractors must register at http://www.planetbids.com/SFSU/bidframe.cfm in order to bid on SFSU projects - Capital Planning, Design & Construction office at the Corporation Yard 140 N. State Dr at SFSUEmail ID : slam@sfsu.edu Internet Addr : http://www.sfsu.edu/)

(Take bids reported 12/24-Rept 14-727788)

- **SAN FRANCISCO CA (SAN FRANCISCO CO)-BAYSHORE STATION PAINTING PROJECT (15JC022) ($500,000)- Bid Date Extended From January 13 - Bids to Owner January 29 at 2 PM (PST) - A second pre-bid walk on January 8 at 9 AM - Plans on line at www.publicpurchase.com- Owner/Engineer - SMCTA/Samtrans/Caltrain/PCJP Contracts & Procurement Div Project Manager 1250 SAN CARLOS AVE San Carlos CA 94070-2468 (650-508-6270) Fax: (650-508-6498) (San Mateo County Transit District -)**

(Take bids reported / -Rept 14-721377)

CHICO CA (BUTTE CO)-ITEM: HOLT HALL ELEVATOR (DESIGN/BUILD) (GLHT01) - (A) CALIFORNIA STATE UNIVERSITY CHICO(C) ($662,000)- Due date extended - Scope of work changed - Bidders - Design/Build proposals due to Owner January 29 at 3 PM (PST) - Prebid Doc 9 - RFP Doc must requested from Michael McNairn email mjmcnairn@csuchico.edu- Owner/Engineer - California State University Chico Michael McNairn Procurement/Contract 400 W 1st St, room 206 Kendell Hall Chico CA 95929-0001 (530-898-5237) Fax: (530-898-4397)

*Plans available at dodge.construction.com (#*140710678)*

(Take bids reported 12/24-Rept 14-710678)

Bidders

- DPR Construction, Inc. 2480 Natomas Park Dr # 100 Sacramento CA 95833-2938 (916-568-3434) Fax: (916-568-3442)
- ThyssenKrupp Elevator 840 Embarcadero Dr West Sacramento CA 95605-1503 (916-376-8700) Fax: (916-376-8710)
- Dream Ride Engineering Inc 4780 E 2nd St Benicia CA 94510-1012 (707-745-1380) Fax: (707-745-1310)
- BCM Construction Co inc 2990 Highway 32 Ste 100 Chico CA 95973-8649 (530-342-1722) Fax: (530-342-1768)
- Otto Construction 1717 2nd St Sacramento CA 95814-6214 (916-441-6870) Fax: (916-441-6138)
- Elevator Industries 20 MAIN AVE STE 1A Sacramento CA 95838-2046 (916-921-1495)

ELK GROVE CA (SACRAMENTO CO)-BUFFERLANDS BUILDING (ECHOWATER PROJECT) (4211) - (A) BUFFERLANDS, HARVEST CREW, HEAVY EQUIPMENT BUILDINGS ($3,134,573)- Bids to Owner January 29 at 2:00 PM (PST) - A pre-bid

Bidders on GC

Rodan Builders inc Project Coordinator PM 859 Cowan Rd Burlingame CA 94010-1204 (650-508-1700) Fax: (650-5D8-1705)

Flint Builders Robert Downey Sr Project Manager 401 DEREK PL Roseville CA 95678-7153 (916-757-1000) Fax: (916-797-74DD)

Arch Pac Inc Kenneth Moeller Architect/President 1351 DISTRIBUTIDN WAY STE 1 Vista CA 92DB1-8832 (760-734-160D) Fax: (760-739-1611)

California Commercial Pools 2255 Auto Centre Dr Glendora CA 91740-6721 (9D9-394-1280) Fax: (909-394-163D)

Neil D Anderson & Associates (NOA) Project Engineer PE 5D51 Commercial Circle Unit B Concord CA 94520-5612 (925-609-7224) Fax: (925-609-6324)

Svaia Construction Co Alex Svidler PM 1274 Vermont St San Francisco CA 94110-3531 (415-B50-1308)

dsk Architects Mark Seiberlich Principal 926 NATOMA ST STE 20D San Francisco CA 94103-2515 (415-839-6418)

Two Rivers Architects Larry Washington Architect 13405 Folsom Blvd Ste 300 Folsom CA 95630-4738 (916-358-7555) Fax: (916-358-7556)

Waterworks Industries 93D SHILDH RD STE D Windsor CA 95492-9659 (707-837-7900) Fax: (7D7-837-7997)

Western Waterfeatures Inc Jason Pratt 5088 HILLSDALE CIR El Dorado Hills CA 95762-5779 (916-939-16DD) Fax: (916-939-1671)

D L Falk Construction Joey D. Gita GC 3526 Investment Blvd Hayward CA 94545-37D7 (510-887-65DD) Fax: (510-887-6501)

Aquatic Design Group Greg Cannon PM 2226 Faraday Ave Carlsbad CA 92D08-65B1 (760-438-4400) Fax: (760-438-5251)

Nadar Inc Kevin Turk PM 2596 FAIR DAKS AVE Altadena CA 91DD1-5D73 (626-791-9751) Fax: (626-398-0471)

West Bay Builders Construction 25D Bel Marin Keys Blvd #A Novato CA 94949-5727 (415-456-8972) Fax: (415-459-0665)

Level 1D Construction Paul Moran PM 105D ENTERPRISE WAY STE 25D Sunnyvale CA 94DB9-1411 (4D8-747-5000) Fax: (4D8-474-50D5)

Condor Inc 300D DURFEE AVE El Monte CA 91732-352D (626-455-0050) Fax: (626-455-0D70)

Tricon Construction Inc dba Tricon Aquatics Thomas A. Reid Estimator 11419 Sunrise Gold Cir Ste 6 Rancho Cordova CA 95742-6580 (916-638-9866) Fax: (916-638-9867)

SAINT HELENA CA (NAPA CO)-CA/DOT: DVERLAY- ROADWAY WIDENING - TWO-WAY LEFT-TURN LANES (04259404) - (A) (04-NAP-29-25.5/28.4) ($12,100,000)- Add Bidder - Bids to Owner January 28 at 2:00 PM (PST) - Bids to be publicly opened 1727 30th St Bidders Exchange MS 26 Sacramento - Bidders $E-ad - Non-bidders $E-ad- Owner/Engineer - State of CA Dept of Transportation Plans and Document Section Project Manager 1120 N 5t Rm 200 Sacramento CA 95814-5605 (916-654-4490) Fax: (916-654-7028)

*Plans available at dodge.construction.com (#*140702283)*

(Take bids reported 12/08-Rept 14-702283)

Bidders

Argonaut Constructors Dave Stanford PD BDX 639 Santa Rosa CA 954D2-0639 (7D7-542-4862) Fax: (707-542-4897)

Gordon N Ball Inc Tristen R N Davis 333 Camille Ave Alamo CA 945D7-2411 (925-838-5675) Fax: (925-838-5915)

Ghilotti Construction Company Ghilotti HR Manager 246 GHILLDTTI AVE Santa Rosa CA 95407-8152 (7D7-585-1221) Fax: (7D7-5B5-1601)

SANTA R05A CA (SONOMA CO)-SONOMA COUNTY LEACHATE PIPELINE COTATI TRUNK (W06985) ($212,000)- Add Bidder - Bids to Owner January 28 at 2 PM (PST) -Mand pre-bid site visit January 14 at 10 AM at Intersection of Stony Point Rd & Rohnert Park Expressway - Docs $65 non-refundable, Sonoma County DOT & Public Werks- Owner/Owner's Agent/Engineer - County of Sonoma Transportation/PW Dept J Glenn Morelli Engineer 2300 COUNTY CENTER DR 5TE B100 Santa Rosa CA 95403-3012 (707-565-2231) Fax: (707-565-2620) (http://www.sonoma-county.org/tpw/projects/road-current.aspInternet Addr : http://www.sonoma-county.org/)

(Take bids reported 12/23-Rept 14-726790)

Bidders

West Bay Builders Construction Dalia Nieto 250 Bel Marin Keys Blvd #A Novato CA 94949-5727 (415-456-8972) Fax: (415-459-0665)

- Argonaut Constructors Dave Stanford PD BDX 639 Santa Rosa CA 954D2-0639 (7D7-542-4862) Fax: (707-542-4897)

JANUARY 29-Thursday

DIXON CA (SOLANO CO)-WWTF IMPROVEMENTS (201409) ($210,000)- 6C Bid to Owner January 29 at 2 PM (PST) - Plans from Stantec Consulting Services inc. - Not Mandatory Pre-bid meeting January 8 at 10 AM (PST) at the city of dixen WWTF - 6915 pedrick road dixon ca 9562D- Owner - City of Dixen Public Works Chris Giola Project Engineer 600 E A St Dixon CA 95620-3619 (707-678-7031) Ext. 303 Fax: (707-678-0960) (Email ID :)

*Plans available at dodge.construction.com (#*130702004)*

(Take bids reported 12/19-Rept 13-702004)

MORGAN HILL CA (SANTA CLARA CO)-ITEM: HVAC MAINTENANCE/REPAIR (CITY FACILITIES) (IQC) (HVAC121914)(C) (B)- Bids to Owner Jan 29 at 11AM (PST) - A Mand prebid conf Jan 20 at 8:30AM (PST) - in the City Council Chambers West Conf Rm at 17555 Peak Ave, Morgan Hill - Plan from - City of Morgan Hill - (408) 776-7333- Owner/Engineer - City of Morgan Hill Dale Dapp 17575 Peak Ave Morgan Hill CA 95037-4128 (408-776-7333) Fax: (408-779-7236) (Bid results may be obtained at (408) 776-7337 Company Name : City of Morgan Hill Email ID : Dale.dapp@morganhill.ca.gov Internet Addr : http://www.morgan-hill.ca.gov/index.asp)

(Take bids reported 12/23-Rept 14-726939)

SAN FRANCISCO CA (SAN FRANCISCO CO)-BAY5HORE STATION PAINTING PROJECT (15JC022) ($500,000)- Bid Date Extended From January 13 - Bids to Owner January 29 at 2 PM (PST) - A second pre-bid walk on January 8 at 9 AM - Plans on line at www.publicpurchase.com- Owner/Engineer - SMCTA/Samtrans/Caltrain/PCJP Contracts & Procurement Div Project Manager 1250 SAN CARL05 AVE San Carlos CA 94070-2468 (650-508-6270) Fax: (650-508-6498) (San Mateo County Transit District -)

(Take bids reported 12/29-Rept 14-721377)

SAN FRANCISCO CA (SAN FRANCISCO CO)-ITEM: ELEVATOR#3 MODERNIZATION (BURK HALL) (TURNKEY) (D000905)(C) ($265,000)- Bids to Owner January 29 at 2 PM (PST) - Pre-bid meeting January 8 at 11 AM (PST) at 1600 Holloway Avenue, Nerth State Drive, San Francisco - Plans http://www.planetbids.com/portal/portal.cfm?CompanyID=16036- Owner/Owner's Agent/Engineer - San Francisca State University Simon Lam Assoc Vice President 1600 HOLLOWAY AVE San Francisco CA 94132-1722 (415-338-2541) Fax: (415-338-2960) (Interested contractors and subcontractors must register at http://www.planetbids.com/5FSU/bidframe.cfm in order to bid on SFSU projects - Capital Planning, Design & Construction office at the Corporation Yard 140 N. State Dr at SFSUEmail ID : slam@sfsu.edu Internet Addr : http://www.sfsu.edu/)

(Take bids reported 12/24-Rept 14-727788)

CHICO CA (BUTTE CO)-ITEM: HOLT HALL ELEVATOR (OESIGN/BUILO) (GLHT01) - (A) CALIFORNIA 5TATE UNIVERSITY CHICO(C) ($662,000)- Due date extended - Scope of work changed - Bidders - Design/Build proposals due to Owner January 29 at 3 PM (PST) - Prebid Dec 9 - RFP Doc must requested from Michael McNairn email mjmcnairn@csuchico.edu- Owner/Engineer - California State University Chico Michael McNairn Procurement/Contract 400 W 1st 5t, room 206 Kendell Hall Chico CA 95929-0001 (530-898-5237) Fax: (530-898-4397)

*Plans available at dodge.construction.com (#*140710678)*

(Take bids reported 12/24-Rept 14-710678)

Bidders

DPR Construction, Inc. 248D Natomas Park Dr # 1D0 Sacramento CA 95833-2938 (916-568-3434) Fax: (916-568-3442)

ThyssenKrupp Elevator 840 Embarcadero Dr West Sacramento CA 95605-1503 (916-376-8700) Fax: (916-376-871D)

Dream Ride Engineering Inc 478D E 2nd St Benicia CA 94510-1D12 (707-745-138D) Fax: (7D7-745-1310)

BCM Construction Co inc 2990 Highway 32 Ste 100 Chico CA 95973-8649 (530-342-1722) Fax: (530-342-176B)

Otto Construction 1717 2nd St Sacramento CA 95814-6214 (916-441-687D) Fax: (916-441-6138)

Elevator industries 2D MAIN AVE STE 1A Sacramento CA 95838-2D46 (916-921-1495)

ELK GROVE CA (SACRAMENTO CO)-BUFFERLANDS BUILDING (ECHOWATER PROJECT) (4211) - (A) BUFFERLANDS, HARVEST CREW, HEAVY EQUIPMENT BUILDING5 ($3,134,573)- Bids to Owner January 29 at 2:00 PM (PST) - A pre-bid meeting January 8 at 10:00 AM (PST) at the SRWTP, Commons Room8521 Laguna 5tation RoadElk Grove, CA 95758 - Plans en Web - www.srcsd.com - Plan cost - $10- Owner - Sacramento Regional County Sanitation Oistrict Contract and Purchasing Service 8521 Laguna Station Rd Elk Grove CA 95758-9550 (916-876-6000) Fax: (916-875-9068)

*Plans available at dodge.construction.com (#*140606494)*

(Take bids reported 12/15-Rept 14-606494)

Bidders on GC

Bobo Construction Travis Baker 4 WAYNE CT STE 9 Sacramento CA 95B29-13D5 (916-383-7777) Ext. 2D5 Fax: (916-383-1681)

NAPA CA (NAPA CO)-LCWD RECYCLED WATER PIPELINE IMPROVEMENT (CIP14733) ($15,400,000)- Bidder - Bids to Owner January 29 at 2:00 PM (PST) A mandatory pre-bid conference on January 8 at 2:00 p.m at 1515 Soscol Ferry Road, Napa, California - Plans form Reprographer at $75 (Non Refundable)- Owner/Engineer - Napa Sanitation District Tim Healy (ext 508) Asst GM & Dist Eng 1515 5oscol Ferry Rd PO Box 2480 Napa CA 94559-4191 (707-258-6000) Ext. 500 Fax: (707-258-6048)

(Take bids reported 12/24-Rept 14-728001)

Bidders

Argonaut Constructors Dave Stanford PO BDX 639 Santa Rosa CA 954D2-0639 (7D7-542-4862) Fax: (707-542-4897)

Condor Inc 3000 DURFEE AVE El Monte CA 91732-3520 (626-455-0050) Fax: (626-455-0070)

Tricon Construction Inc dba Tricon Aquatics Thomas A. Reid Estimator 11419 Sunrise Gold Cir Ste 6 Rancho Cordova CA 95742-6580 (916-638-9866) Fax: (916-638-9867)

HAYWARD CA (ALAMEDA CO)-PARKING LOT RENOVATION / EXPANSION (A-B) (C145976) ($2,700,000)- Bids to Owner January 28 at 2:00 PM (PST) - Plans form Owner - Mandatory Pre Bid on January 06 at 2:00 PM at the Hayward Campus at 25800 Carlos Bee Boulevard, Hayward CA 94542- Owner - California State University East Bay Facilities Dept Project Manager 25800 CARLOS BEE BLVD Hayward CA 94542-3000 (510-885-3607) Fax: (510-885-7484)

*Plans available at dodge.construction.com (#*140727292)*

(Take bids reported 12/23-Rept 14-727292)

Bidders on GC

- Galeb Paving Tom S. Galeb 12340 Saratoga Ave Saratoga CA 95070-4141 (408-253-4747) Fax: (408-253-4753)

SAINT HELENA CA (NAPA CO)-CA/DOT: OVERLAY- ROADWAY WIDENING - TWO-WAY LEFT-TURN LANES (04259404) - (A) (04-NAP-29-25.5/28.4) ($12,100,000)- Add Bidder - Bids to Owner January 28 at 2:00 PM (PST) - Bids to be publicly opened 1727 30th St Bidders Exchange M5 26 Sacramento - Bidders $E-ad - Non-bidders $E-ad- Owner/Engineer - State of CA Dept of Transportation Plans and Document Section Project Manager 1120 N St Rm 200 Sacramento CA 95814-5605 (916-654-4490) Fax: (916-654-7028)

*Plans available at dodge.construction.com (#*140702283)*

(Take bids reported 12/08-Rept 14-702283)

Bidders

Argonaut Constructors Dave Stanford PO BOX 639 Santa Rosa CA 95402-0639 (707-542-4862) Fax: (707-542-4897)

Gordon N Ball Inc Tristen R N Davis 333 Camille Ave Alamo CA 94507-2411 (925-838-5675) Fax: (925-838-5915)

Ghilotti Construction Company Ghilotti HR Manager 246 GHILLOTTI AVE Santa Rosa CA 95407-8152 (707-585-1221) Fax: (707-585-1601)

SANTA ROSA CA (SONOMA CO)-SONOMA COUNTY LEACHATE PIPELINE COTATI TRUNK (W06985) ($212,000)- Add Bidder - Bids to Owner January 28 at 2 PM (PST) -Mand pre-bid site visit January 14 at 10 AM at Intersection of Stony Point Rd & Rohnert Park Expressway - Docs $6S non-refundable, Sonoma County DOT & Public Works- Owner/Owner's Agent/Engineer - County of Sonoma Transportation/PW Dept J Glenn Morelli Engineer 2300 COUNTY CENTER DR STE B100 Santa Rosa CA 95403-3012 (707-565-2231) Fax: (707-565-2620) (http://www.sonoma-county.org/tpw/projects/road-current.aspInternet Addr : http://www.sonoma-county.org/)

(Take bids reported 12/23-Rept 14-726790)

Bidders

West Bay Builders Construction Dalia Nieto 250 Bel Marin Keys Blvd #A Novato CA 94949-5727 (415-456-8972) Fax: (415-459-0665)

Argonaut Constructors Dave Stanford PO BOX 639 Santa Rosa CA 95402-0639 (707-542-4862) Fax: (707-542-4897)

JANUARY 29-Thursday

DIXON CA (SOLANO CO)-WWTF IMPROVEMENTS (201409) ($210,000)- GC Bid to Owner January 29 at 2 PM (PST) - Plans from Stantec Consulting Services Inc. - Not Mandatory Pre-bid meeting January 8 at 10 AM (PST) at the city of dixon WWTF - 6915 pedrick road dixon ca 95620- Owner - City of Dixon Public Works Chris Gioia Project Engineer 600 E A St Dixon CA 95620-3619 (707-678-7031) Ext. 303 Fax: (707-678-0960) (Email ID :)

*Plans available at dodge.construction.com (#*130702004)*

(Take bids reported 12/19-Rept 13-702004)

- **GILROY CA (SANTA CLARA CO)-PRE- ANOXIC BASIN5 - AERATION SYST - SECONDARY CLARIFIER (15PW219) - (A) PLANT MAINTENANCE PROJECTS (F)- Bids te Owner January 29 at 2pm (PST) - Non mandatory prebid/site tour January 20 at 10am at 1500 Southside Dr Gilroy- Owner - City of Gilroy Purchasing Division Purchasing 7351 Rosanna St Gilroy CA 95020-6141 (408-846-0450) Fax: (408-846-0429)**

(Take bids reported / -Rept 14-731024)

MORGAN HILL CA (SANTA CLARA CO)-ITEM: HVAC MAINTENANCE/REPAIR (CITY FACILITIES) (IQC) (HVAC121914)(C) (B)- Bids to Owner Jan 29 at 11AM (PST) - A Mand prebid conf Jan 20 at 8:30AM (PST) - in the City Council Chambers West Conf Rm at 17555 Peak Ave, Morgan Hill - Plan from - City of Morgan Hill - (408) 776-7333- Owner/Engineer - City of Morgan Hill Dale Dapp 17575 Peak Ave Morgan Hill CA 95037-4128 (408-776-7333) Fax: (408-779-7236) (Bid results may be obtained at (408) 776-7337 Company Name : City of Morgan Hill Email ID : Dale.dapp@rnorganhill.ca.gov Internet Addr : http://www.morgan-hill.ca.gov/index.asp)

(Take bids reported 12/23-Rept 14-726939)

SAN FRANCISCO CA (SAN FRANCISCO CO)-BAYSHORE STATION PAINTING PROJECT (15JC022) ($500,000)- Bid Date Extended From January 13 - Bids to Owner January 29 at 2 PM (PST) - A second pre-bid walk on January 8 at 9 AM - Plans on line et www.pubiicpurchase.com- Owner/Engineer - SMCTA/Samtrans/Caltrain/PCJP Contracts & Procurament Div Project Manager 1250 SAN CARLOS AVE San Carlos CA 94070-2468 (650-508-6270) Fax: (650-508-6498) (San Mateo County Transit District -)

(Take bids reported 12/29-Rept 14-721377)

SAN FRANCISCO CA (SAN FRANCISCO CO)-ITEM: ELEVATOR#3 MODERNIZATION (BURK HALL) (TURNKEY) (D000905)(C) ($265,000)- Bids to Owner January 29 at 2 PM (PST) - Pre-bid meeting January 8 at 11 AM (PST) at 1600 Holloway Avenue, North State Drive, San Francisco - Plans http://www.planetbids.com/portal/portal.cfm?CompanyID=16036- Owner/Owner's Agent/Engineer - San Francisco State University Simon Lam Assec Vice President 1600 HOLLOWAY AVE San Francisco CA 94132-1722 (415-338-2541) Fax: (415-338-2960) (Interested contractors and subcontractors must register at http://www.planetbids.com/SFSU/bidframe.cfm in order to bid on SFSU projects - Capital Planning, Design & Construction office at the Corporation Yard 140 N. State Dr at SFSUEmail ID : slam@sfsu.edu Internet Addr : http://www.sfsu.edu/)

(Take bids reported 12/24-Rept 14-727788)

CHICO CA (BUTTE CO)-ITEM: HOLT HALL ELEVATOR (DESIGN/BUILD) (GLHT01) - (A) CALIFORNIA STATE UNIVERSITY CHICO(C) ($662,000)- Due date extended - Scope of work changed - Bidders - Design/Build proposals due to Owner January 29 at 3 PM (PST) - Prebid Dec 9 - RFP Doc must requested from Michael McNaim email mjmcnaim@csuchico.edu- Owner/Engineer - California State University Chico Michael McNaim Precurement/Contract 400 W 1st St, room 206 Kendell Hall Chico CA 95929-0001 (530-898-5237) Fax: (530-898-4397)

*Plans available at dodge.construction.com (#*140710678)*

(Take bids reported 12/24-Rept 14-710678)

Bidders

DPR Construction, Inc. 2480 Natomas Park Dr # 100 Sacramento CA 95833-2938 (916-568-3434) Fax: (916-568-3442)

ThyssenKrupp Elevator 840 Embarcadero Dr West Sacramento CA 95605-1503 (916-376-8700) Fax: (916-376-8710)

Dream Ride Engineering Inc 4780 E 2nd St Benicia CA 94510-1012 (707-745-1380) Fax: (707-745-1310)

8CM Construction Co Inc 2990 Highway 32 Ste 100 Chico CA 95973-8649 (530-342-1722) Fax: (530-342-1768)

Otto Construction 1717 2nd St Sacramento CA 95814-6214 (916-441-6870) Fax: (916-441-6138)

Elevator Industries 20 MAIN AVE STE 1A Sacramento CA 95838-2046 (916-921-1495)

ELK GROVE CA (SACRAMENTO CO)-BUFFERLANDS BUILDING (ECHOWATER PROJECT) (4211) - (A) BUFFERLANDS, HARVEST CREW, HEAVY EQUIPMENT BUILDINGS ($3,134,573)- Bids to Owner January 29 at 2:00 PM (PST) - A pre-bid meeting January 8 at 10:00 AM (PST) at the SRWTP, Commons Room8521 Laguna Station RoadElk Grove, CA 95758 - Plans on Web - www.srcsd.com - Plan cost - $10- Owner - Sacramento Regional County Sanitation District Contract and Purchasing Service 8521 Laguna Station Rd Elk Grove CA 95758-9550 (916-876-6000) Fax: (916-875-9068)

*Plans available at dodge.construction.com (#*140606494)*

(Take bids reported 12/15-Rept 14-606494)

Bidders on GC

Bobo Construction Travis Baker 4 WAYNE CT STE 9 Sacramento CA 95829-1305 (916-383-7777) Ext. 205 Fax: (916-383-1681)

NAPA CA (NAPA CO)-LCWD RECYCLED WATER PIPELINE IMPROVEMENT (CIP14733) ($15,400,000)- Bidder - Bids to Owner January 29 at 2:00 PM (PST) A mandatory pre-bid conference on January 8 at 2:00 p.m at 1515 Soscol Ferry Road, Napa, California - Plans form Reprographer at $75 (Non Refundable)- Owner/Engineer - Napa Sanitation District Tim Healy (axt 508) Asst GM & Dist Eng 1515 Soscol Ferry Rd PO Box 2480 Napa CA 94559-4191 (707-258-6000) Ext. 500 Fax: (707-258-6048)

(Take bids reported 12/24-Rept 14-728001)

Bidders

Argonaut Constructors Dave Stanford PO BOX 639 Santa Rosa CA 95402-0639 (707-542-4862) Fax: (707-542-4897)

SAN FRANCISCO CA (SAN FRANCISCO CO)-SITE REMEDIATION (IMPROVEMENTS) (WD2750) ($14,300,000)- Bidder - Bids to Owner January 29 at 2 PM (PST) - Pre-Bid Meeting January 8 at 10 AM (PST) at 525 Golden Gate Ave, 2nd Fl, O'Shaughnessy Conf Rm - Plans available from Owner- Owner/Engineer - City & County of San Francisco - PUC Customer Service Desk, 525 GOLDEN GATE AVE San Francisco CA 94102-3220 (415-551-4643) Fax: (415-554-3225) (Plans at Customer Service Desk on tha first floor ph. 415-551-4603Internet Addr : www.sfwater.org)

(Take bids reported 12/30-Rept 14-729585)

Bidders

ProVen Management Inc Maria Mares 2000 5TH ST Berkeley CA 94710-1918 (415-421-950D) Fax: (415-421-9600)

NAPA CA (NAPA CO)-RIESLING ZINFANDEL HALL (REPAIR) ($180,000)- GC bids to Owner's Agent Napa Valley Expo 575 3rd St Napa Ca January 27 at 2pm (PST) - Mandatory prebid January 16 at 10am at the 575 3rd St Napa - Dfreese@cfsa.org- Owner/Owner's Agent/Architect - California Construction Authority David Freese Project Manager 1776 Tribute Rd Ste 220 Sacramento CA 95815-4494 (916-263-6100) Fax: (916-263-6116)

(Take bids reported 12/31-Rept 14-730994)

- **OROVILLE CA (BUTTE CO)-ITEM: PEST CONTROL SERVICES (EXTERMINATING) (IQC) (5315)(B)- Bids to Owner January 27 at 7:00 PM (PST)- Owner/Engineer - County of Butte Sheriff's Office Lt. Bryan Flicker 33 County Center Dr Oroville CA 95965-3334 (530-538-6275)**

(Take bids reported / -Rept 14-731633)

NV (CARSON CITY CO)-NV/DOT ROCK SCALING (D)- Bids to Owner January 27 at 3:00 PM (PST)- Owner/Engineer - Nevada State Dept of Transportation 1263 S Stewart St Carson City NV 89712-0001 (775-888-7070) Fax: (775-888-7101) (Email I0:)

(Take bids reported 12/17-Rept 14-723365)

CASTRO VALLEY CA (ALAMEDA CO)-ORANGE AVE SIDEWALKS ($420,000)- BIBids to Owner January 27 at 2:00 PM (PST) - Mandatory pre Bid Meeting Jan 13 at 10:00 AM (PST) at 951 Turner Court Room 300 Hayward CA 94545 - Plans from Central Blue Print - Custom Blue Print - East Bay Blue Print- Owner/Engineer - County of Alameda Public Works Director 951 TURNER CT RM 300 Hayward CA 94545-2651 (510-670-5450) Fax: (510-670-5269) (Plans and specs must be obtained from the Owner or their designated Reprographics firm)

(Take bids reported 12/23-Rept 13-462446)

Bidders

Galeb Paving Tom S. Galeb 12340 Saratoga Ave Saratoga CA 95070-4141 (408-253-4747) Fax: (408-253-4753)

SACRAMENTO CA (SACRAMENTO CO)-SEQUOIA HALL LAB 538 (REMODEL) (PW140013) ($1,700,000)- Bidder on GC -GC Bids to Owner January 27 at 2 PM (PST) - Pre-Bid Meeting Jan 6 at 10 AM (PST) at job site, meet in Facilities Management Bldg - Plans http://www.fm.csus.edu/Download/SequoiaHallLab-538ContractSet.pdf- Owner/Owner's Agent - California State University Sacramento Procurement & Contract Services Procurement 6000 J St Ofc of Facilites Management Sacramento CA 95819-2605 (916-278-6421) Fax: (916-278-5796)

*Plans available at dodge.construction.com (#*140723722)*

(Take bids reported 12/18-Rept 14-723722)

Bidders on GC

Bobo Construction Travis Baker 4 WAYNE CT STE 9 Sacramento CA 95829-1305 (916-383-7777) Ext. 205 Fax: (916-383-1681)

Roebbelen Contracting Inc (Bid line) 1241 Hawks Flight Ct Ste 100 El Dorado Hills CA 95762-9648 (916-939-1110) Fax: (916-939-4D27)

- Diede Construction 12393 N. Highway 99 Lodi CA 95240 (209-369-8255) Fax: (209-368-060D)

JANUARY 28-Wednesday

MODESTO CA (STANISLAUS CO)-CROWS LANDING AIR FACILITY TEST WELL (RE-BID) (8013) ($81,500)- New GC Bid to Owner January 28 at 3:00 PM (PST) - Plans from Modesto Reprographics - Cost $10.60- Owner/Architect - County of Stanislaus - Capital Projects Clerk of the Board Board of Supervisors 1010 10TH ST STE 6800 Modesto CA 95354-0859 (209-525-4494) Fax: (209-525-4033)

(Take bids reported 12/12-Rept 14-585875)

- **REDWOOD CITY CA (SAN MATEO CO)-2014-2015 SANITARY SEWER REHABILITAI-TON ($1,100,000 - $1,250,000)- Bids to Owner January 28 at 3pm (PST)- Owner/Engineer - City of Redwood City Engineering/Construction Project Engineer 1017 MIDDLEFIELD RD FL 1 PUBLIC COUNTER Redwood City CA 94063-1993 (650-780-7380) Fax: (650-780-7309)**

(Take bids reported / -Rept 14-731281)

SACRAMENTO CA (SACRAMENTO CO)-STATE OWNED FACILITY CDPH (ALTERATIONS) (138769) ($41,000)- GC Bids to Owner January 28 at 5 PM (PST) - Mandatory Pre-bid January 7 at 1:30 PM (PST) at job site - Plans available from http://www.dgsresdprogrourplanroom.com for $65 non-refundable- Owner/Architect/Project Manager - State of California Deportment of General Services Project Management Branch 707 3rd St Rm 3-300 West Sacramento CA 95605-2811 (916-376-1768) Fax: (916-376-1778)

(Take bids reported 12/23-Rept 14-726785)

SAN CARLOS CA (SAN MATEO CO)-TICKET VENDING MACHINE STATION SITE PREPARATION (TVM) (15JC014) - (A) ITEM: ELECTRICAL WORK(C) (F)- Bids to Owner January 28 at (PST) - Pre-bid January 7 at 10 AM (PST) - Owner Office - Site Visit At The San Carlos Train Station Will Follow - P/S Available from Owner or download at: http://www.publicpurchase.com/- Owner/Engineer - SMCTA/Samtrans/Caltrain/PCJP Evelyn Marcal Contract Officer 1250 SAN CARLOS AVE San Carlos CA 94070-2468 (650-506-6270) Fax: (650-508-6498) (San Mateo County Transit District -)

(Take bids reported 12/23-Rept 14-726745)

SAN MATEO CA (SAN MATED CO)-2015 CURB RAMP - SIDEWALK INSTALLATIONS (46121246025) ($270,000)- Bids to Owner January 28 at 2 PM (PST) - Plans form Owner PW Dept at $35 set $40 if mailed Non refundable- Owner/Engineer - City of San Mateo Public Works Dept Project Engineer 330 W 20TH AVE San Mateo CA 94403-1338 (650-522-7300) Fax: (550-522-7301) (Plans and specifications must be obtained from the City to be eligible to bid on City)

(Take bids reported 12/30-Rept 14-730128)

NV (WHITE PINE CO)-CAMP SUCCESS (ADD & ALTER) (PHASE I)(RD 10-3) (WP07) - (A) PHASE II (11-1) (WP08) ($4,000,000)- GC bids to Owner January 28 at 9 AM (PST) 2015 at 801 Clark St Ely NV - Mandatory prebid site visit September 9 at 1 PM (PDT) - Plans from Sunrise Engineering August 25 435-652-8450 – Owner - White Pine County Jim Garza Economic Development 801 Clark St Ste 4 Ely NV 89301-1995 (775-289-3065) Fax: (775-289-2544) (Email ID : wpcedc@mwpower.nat)

(Take bids reported 08/21-Rept 11-542839)

FREMONT CA (ALAMEDA CO)-RFP/DB: POOL REFURBISHMENT & AQUATIC TEAM RMS (DESIGN/BUILD) (6121B) ($3,200,000)- RFP for Design/Build contract due to Owner January 28 at 2 PM - Mandatory pre proposal conf Dec 10 - RFP en line http://www.planetbids.com/portal/portal.cfm?CompanyID=18057&BidID=16114- Owner - Ohlone Community College District Elaine Trujillo PA/Contract Analyst 43600 MISSION BLVD BLDG 5 Fremont CA 94539-5847 (510-979-7567) Fax: (510-979-7492) (http://www.planetbids.com/portal/portal.cfm?CompanyID=18057Email ID : etrujillo@ohlone.edu Internet Addr : http://www.ohlone.edu/org/purchasing/)

*Plans available at dodge.construction.com (#*140709736)*

(Take bids reported 12/01-Rept 14-709736)

Bidders on GC

Rodan Builders inc Project Coordinator PM 859 Cowan Rd Burlingame CA 94010-1204 (650-508-1700) Fax: (650-508-1705)

Flint Builders Robert Downey Sr Project Manager 401 DEREK PL Roseville CA 95678-7153 (916-757-1000) Fax: (916-797-7400)

Arch Pac inc Kenneth Moeller Architect/President 1351 DISTRIBUTION WAY STE 1 Vista CA 92081-8832 (760-734-160D) Fax: (760-739-1611)

California Commercial Pools 2255 Auto Centre Dr Glendora CA 91740-6721 (909-394-1280) Fax: (9D9-394-1630)

Neil O Anderson & Associates (NOA) Project Engineer PE 5051 Commercial Circle Unit B Concord CA 94520-5612 (925-609-7224) Fax: (925-609-6324)

Svala Construction Co Alex Svidler PM 1274 Vermont St San Francisco CA 94110-3531 (415-850-1308)

dsk Architects Mark Seiberlich Principal 926 NATOMA ST STE 200 San Francisco CA 94103-2515 (415-839-6418)

Two Rivers Architects Larry Washington Architect 13405 Folsom Blvd Ste 300 Folsom CA 95630-4738 (916-358-7555) Fax: (916-358-7556)

Waterworks Industries 93D SHILOH RD STE D Windsor CA 95492-9659 (707-837-7900) Fax: (707-837-7997)

Western Waterfeatures Inc Jason Pratt 5088 HILLSDALE CIR El Dorado Hills CA 95762-5779 (916-939-1600) Fax: (916-939-1671)

D L Falk Construction Joey O. Gita GC 3526 Investment Blvd Hayward CA 94545-3707 (510-887-6500) Fax: (510-8B7-6501)

Aquatic Design Group Greg Cannon PM 2226 Faraday Ave Carlsbad CA 92008-6581 (760-438-4400) Fax: (760-438-5251)

Nadar Inc Kevin Turk PM 2596 FAIR OAKS AVE Altadena CA 91001-5073 (626-791-9751) Fax: (626-398-0471)

West Bay Builders Construction 250 Bel Marin Keys Blvd #A Novato CA 94949-5727 (415-456-B972) Fax: (415-459-0665)

Level 10 Construction Paul Moran PM 1050 ENTERPRISE WAY STE 250 Sunnyvale CA 94089-1411 (408-747-5000) Fax: (408-474-5005)

Condor Inc 3000 DURFEE AVE El Monte CA 91732-3520 (626-455-0050) Fax: (626-455-0070)

Tricon Construction Inc dba Tricon Aquatics Thomas A. Reid Estimator 11419 Sunrise Gold Cir Ste 6 Rancho Cordova CA 95742-6580 (916-638-9866) Fax: (916-638-9867)

HAYWARD CA (ALAMEDA CO)-PARKING LOT RENOVATION / EXPANSION (A-B) (C145976) ($2,700,000)- Bids to Owner January 28 at 2:0D PM (PST) - Plans form Owner - Mandatory Pre Bid on January 06 at 2:00 PM at the Hayward Campus at 25800 Carlos Bee Boulevard, Hayward CA 94542- Owner - California State University East Bay Facilities Dept Project Manager 25800 CARLOS BEE BLVD Hayward CA 94542-3000 (510-885-3607) Fax: (510-885-7484)

*Plans available at dodge.construction.com (#*140727292)*

(Take bids reported 12/23-Rept 14-727292)

Bidders on GC

Galeb Paving Tom S. Galeb 12340 Saratoga Ave Saratoga CA 95070-4141 (408-253-4747) Fax: (408-253-4753)

SAINT HELENA CA (NAPA CO)-CA/DOT: OVERLAY- ROADWAY WIDENING - TWO-WAY LEFT-TURN LANES (04259404) - (A) (04-NAP-29-25.5/28.4) ($12,100,000)- Add Bidder - Bids to Owner January 28 at 2:00 PM (PST) - Bids to be publicly opened 1727 30th St Bidders Exchange MS 26 Sacramento - Bidders $E-ad - Non-bidders $E-ad- Owner/Engineer - State of CA Dept of Transportation Plans and Document Section Project Manager 1120 N St Rm 200 Sacramento CA 95814-5605 (916-654-4490) Fax: (916-654-7028)

*Plans available at dodge.construction.com (#*140702283)*

(Take bids reported 12/08-Rept 14-702283)

Bidders

Argonaut Constructors Dave Stanford PO BOX 639 Santa Rosa CA 95402-0639 (707-542-4862) Fax: (707-542-4897)

Gordon N Ball Inc Tristen R N Davis 333 Camille Ave Alamo CA 94507-2411 (925-838-5675) Fax: (925-838-5915)

Ghilotti Construction Company Ghilotti HR Manager 246 GHILLOTTI AVE Santa Rosa CA 95407-8152 (707-585-1221) Fax: (707-585-1601)

SANTA ROSA CA (SONDMA CD)-SONOMA CDUNTY LEACHATE PIPELINE COTATI TRUNK (W06985) ($212,000)- Add Bidder - Bids te Owner January 28 at 2 PM (PST) -Mand pre-bid site visit January 14 at 10 AM at intersection of Stony Point Rd & Rohnert Park Expressway - Docs $65 non-refundable, Sonoma County DOT & Public Works- Owner/Dwner's Agent/Engineer - County of Sonoma Transportation/PW Dept J Glenn Merelli Engineer 2300 CDUNTY CENTER DR STE B100 Santa Rosa CA 95403-3012 (707-565-2231) Fax: (707-565-2620) (http://www.sonoma-county.org/tpw/projects/road-current.aspinternet Addr : http://www.sonoma-county.erg/)

(Take bids reported 12/23-Rept 14-726790)

Bidders

West Bay Builders Construction Dalia Nieto 250 Bel Marin Keys Blvd #A Novato CA 94949-5727 (415-456-8972) Fax: (415-459-0665)

Argonaut Constructors Dave Stanford PO BOX 639 Santa Rosa CA 95402-0639 (707-542-4862) Fax: (707-542-4897)

JANUARY 29-Thursday

DIXON CA (SOLAND CD)-WWTF IMPROVEMENTS (201409) ($210,000)- GC Bid to Owner January 29 at 2 PM (PST) - Plans from Stantec Consulting Services Inc. - Nat Mandatory Pre-bid meeting January 8 at 10 AM (PST) at the city of dixon WWTF - 6915 pedrick road dixon ca 95620- Dwner - City of Dixon Public Works Chris Gioia Project Engineer 600 E A 5t Dixon CA 95620-3619 (707-678-7031) Ext. 303 Fax: (707-678-0960) (Emali ID :)

*Plans available at dodge.construction.com (#*130702004)*

(Take bids reported 12/19-Rept 13-702004)

GILROY CA (SANTA CLARA CO)-PRE- ANOXIC BASINS - AERATION SY5T - SECONDARY CLARIFIER (15PW219) - (A) PLANT MAINTENANCE PROJECTS ($11,000,000 - $12,000,000)- Bids to Owner January 29 at 2pm (PST) - Non mandatery prebid/sita tour January 20 at 10am at 1500 Southside Dr Gilrey- Owner - City of Gilroy Purchasing Division Purchasing 7351 Rosanna St Gilroy CA 95020-6141 (408-846-0450) Fax: (408-846-0429)

(Take bids reported 12/31-Rept 14-731024)

SAN FRANCISCO CA (SAN FRANCISCO CO)-BAYSHDRE STATION PAINTING PROJECT (15JC022) ($500,000)- Bid Date Extanded From January 13 - Bids te Owner January 29 at 2 PM (PST) - A second pre-bid walk on January 8 at 9 AM - Plans on line at www.publicpurchase.com- Owner/Engineer - 5MCTA/Samtrans/Caltrain/PCJP Contracts & Procurament Div Project Manager 1250 SAN CARLOS AVE San Carlos CA 94070-2468 (650-508-6270) Fax: (650-508-6498) (San Mateo County Transit District -)

(Take bids reported 12/29-Rept 14-721377)

SAN FRANCISCO CA (SAN FRANCISCO CO)-ITEM: ELEVATOR#3 MODERNIZATIDN (BURK HALL) (TURNKEY) (D000905)(C) ($265,000)- Bids to Owner January 29 at 2 PM (PST) - Pre-bid meeting January 8 at 11 AM (PST) at 1600 Holloway Avonue, North State Drive, San Francisco - Plans http://www.planetbids.com/portal/portal.cfm?CompanyID=16036- Owner/Owner's Agent/Engineer - 5an Francisco 5tate University Simon Lam Assoc Vice President 1600 HOLLOWAY AVE San Francisco CA 94132-1722 (415-338-2541) Fax: (415-338-2960) (Interested contractors and subcontractors must register at http://www.planetbids.com/5FSU/bidframe.cfm in order to bid on SFSU projects - Capital Planning, Design & Construction office at the Corporation Yard 140 N. State Dr at 5FSUEmail ID : siam@sfsu.edu Internst Addr : http://www.sfsu.edu/)

(Take bids reported 12/24-Rept 14-727788)

CHICO CA (BUTTE CD)-ITEM: HOLT HALL ELEVATOR (DESIGN/BUILD) (GLHT01) - (A) CALIFORNIA 5TATE UNIVERSITY CHICD(C) ($662,000)- Due date extended - Scope of work changed - Bidders - Design/Build proposals due to Owner January 29 at 3 PM (PST) - Prebid Dec 9 - RFP Doc must requested from Michael McNaim email mjmcnaim@csuchico.edu- Owner/Enginoor - California State University Chico Michael McNaim Procurement/Contract 400 W 1st St, room 206 Kendell Hall Chica CA 95929-0001 (530-898-5237) Fax: (530-898-4397)

*Plans available at dodge.construction.com (#*140710678)*

(Take bids reported 12/24-Rept 14-710678)

Bidders

DPR Construction, Inc. 2480 Natomas Park Dr # 100 Sacramento CA 95833-2938 (916-568-3434) Fax: (916-568-3442)

ThyssenKrupp Elevator 84D Embarcadero Dr West Sacramento CA 95605-1503 (916-376-8700) Fax: (916-376-8710)

Dream Ride Engineering Inc 4780 E 2nd St Benicia CA 94510-1012 (707-745-1380) Fax: (707-745-1310)

BCM Construction Co Inc 2990 Highway 32 Ste 100 Chico CA 95973-8649 (530-342-1722) Fax: (530-342-1768)

Otto Construction 1717 2nd St Sacramento CA 95814-6214 (916-441-6870) Fax: (916-441-6138)

Elevator Industries 20 MAIN AVE STE 1A Sacramento CA 95838-2046 (916-921-1495)

ELK GROVE CA (SACRAMENTO CD)-BUFFERLANDS BUILDING (ECHOWATER PROJECT) (4211) - (A) BUFFERLANDS, HARVEST CREW, HEAVY EQUIPMENT BUILDINGS ($3,134,573)- Bids to Owner January 29 at 2:00 PM (PST) - A pre-bid meeting January 8 at 10:00 AM (PST) at the SRWTP, Commons Room8521 Laguna 5tation RoadElk Grove, CA 95758 - Plans on Web - www.srcsd.com - Plan coat - $10- Owner - Sacramento Regional County Sanitation District Contract and Purchasing Service 8521 Laguna Station Rd Elk Grove CA 95758-9550 (916-876-6000) Fax: (916-875-9068)

*Plans available at dodge.construction.com (#*140606494)*

(Take bids reported 12/15-Rept 14-606494)

Bidders on GC

Bobo Construction Travis Baker 4 WAYNE CT STE 9 Sacramento CA 95829-1305 (916-383-7777) Ext. 205 Fax: (916-383-1681)

MORGAN HILL CA (SANTA CLARA CO)-ITEM: HVAC MAINTENANCE/REPAIR (CITY FACILITIES) (IQC) (HVAC121914)(C) (B)- Bids to Owner Jan 29 at 11AM (PST) - A Mand prebid conf Jan 20 at 8:30AM (PST) - in the City Council Chambers West Conf Rm at 17555 Paak Ave, Morgan Hill - Plan frem - City of Morgan Hill - (408) 776-7333- Owner/Engineer - City of Morgan Hill Dale Dapp 17575 Peak Ave Morgan Hill CA 95037-4128 (408-776-7333) Fax: (408-779-7236) (Bid results may be obtained at (408) 776-7337 Company Name : City of Morgan Hill Emali ID : Dale.dapp@morganhill.ca.gov internet Addr : http://www.morgan-hill.ca.gov/index.asp)

(Take bids reported 12/23-Rept 14-726939)

Bidders

- Rodan Builders Inc Project Coordinator PM 859 Cowan Rd Burlingame CA 94010-1204 (650-508-1700) Fax: (650-508-1705)

NAPA CA (NAPA CO)-LCWD RECYCLED WATER PIPELINE IMPRDVEMENT (CIP14733) ($15,400,000)- Bidder - Bids to Owner January 29 at 2:00 PM (PST) A mandatory pre-bid conference on January 8 at 2:00 p.m at 1515 Soscol Ferry Road, Napa, California - Plans form Reprographer at $75 (Non Refundable)- Owner/Engineer - Napa Sanitation District Tim Healy (ext 508) Asst GM & Dist Eng 1515 Soscol Ferry Rd PO Box 2480 Napa CA 94559-4191 (707-258-6000) Ext. 500 Fax: (707-258-6048)

(Take bids reported 12/24-Rept 14-728001)

Bidders

Argonaut Constructors Dave Stanford PO BOX 639 Santa Rosa CA 95402-0639 (707-542-4862) Fax: (707-542-4897)

SAN FRANCISCO CA (SAN FRANCISCD CD)-SITE REMEDIATIDN (IMPROVEMENTS) (WD2750) ($14,300,000)- Bidder - Bids to Dwner January 29 at 2 PM (PST) - Pre-Bid Meeting January 8 at 10 AM (PST) at 525 Golden Gate Ave, 2nd Fl, O'Shaughnessy Conf Rm - Plans available from Owner- Owner/Engineer - City & County of San Francisco - PUC Customer Service Desk, 525 GOLDEN GATE AVE San Francisco CA 94102-3220 (415-551-4643) Fax: (415-554-3225) (Plans at Customer Service Desk on the first floor ph. 415-551-4603Internet Addr : www.sfwater.erg)

(Tske bids reported 12/30-Rept 14-729585)

Bidders

ProVen Management Inc Maria Mares 2000 5TH ST Berkeley CA 94710-1918 (415-421-9500) Fax: (415-421-9600)

SANTA ROSA CA (SONOMA CD)-MEDICAL DFFICE BUILDING ($1,000,000 - $2,000,000)- Invited GC bids te Owner by January 29 at 2:00PM PST- Owner - Airport Business Center 414 Aviation Blvd Santa Rosa CA 95403-1069 (707-578-5344) Fax: (707-578-3140)

(Take bids reported 12/31-Rept 14-730992)

Bidders on GC

Midstate Construction Elaine Fenton Estimating Coord 1180 HOLM RD Petaluma CA 94954-1105 (707-762-3200) Fax: (707-762-0700)

WOODLAND CA (YOLD CO)-FINAL CLOSURE OF WASTE MANAGEMENT UNIT5 1 - 2 (PPWSIFBMW1402) ($2,900,000)- Bidder - GC Bids te Dwner January 29 at 2.00 PM - Plans form Owner- Owner/Engineer - County of Yelo Integrated Waste Mgt Construction Mgr 44090 County Road 28H Woodland CA 95776 (530-666-8852) Fax: (666-8853)

*Plans available at dodge.construction.com (#*140721686)*

(Take bids reported 12/16-Rept 14-721686)

Bidders on GC

Ghilotti Construction Company Ghilotti HR Manager 246 GHILLOTTI AVE Santa Rosa CA 95407-8152 (707-585-1221) Fax: (707-585-1601)

JANUARY 30-Friday

DUBLIN CA (ALAMEDA CD)-ITEM: CDNDENSER WATER SYSTEM UPGRADE (SANTA RITA JAIL) (15008)(C) ($650,000)- Bids ta Owner January 30 at 2:00 PM (PST)- Mandatory pre-bid meeting January 6 at 8:30 AM (PST) at the 5anta Rita Jail Media Reom located at 5325 Broder Blvd in Dublin - Plans on Web www.acgov.org- Owner/Engineer - County of Alameda GSA - Technical Services Purchasing Department 1401 LAKESIDE DR STE 800 Oakland CA 94612-4337 (510-208-9523) Fax: (510-208-3995) (Internet Addr : http://www.acgov.org)

(Take bids reported 12/22-Rept 14-726004)

cfm?CompanyID=18057Email ID : etrujillo@ohlone.edu Internet Addr : http://www.ohlone.edu/org/purchasing/)
*Plans available at dodge.construction.com (#*140709736)*
(Take bids reported 12/01-Rept 14-709736)

Bidders on GC
Rodan Builders Inc Project Coordinator PM 859 Cowan Rd Burlingame CA 94010-1204 (650-508-1700) Fax: (650-508-1705)
Flint Builders Robert Downey Sr Project Manager 401 DEREK PL Rosevilie CA 95678-7153 (916-757-1000) Fax: (916-797-7400)
Arch Pac inc Kenneth Moeller Architect/President 1351 DISTRIBUTION WAY STE 1 Vista CA 92081-8832 (760-734-1600) Fax: (760-739-1611)
California Commercial Pools 2255 Auto Centre Dr Glendora CA 91740-6721 (909-394-1280) Fax: (909-394-1630)
Neil O Anderson & Associates (NOA) Project Engineer PE 5051 Commercial Circle Unit B Concord CA 94520-5612 (925-609-7224) Fax: (925-609-6324)
Svala Construction Co Alex Svidler PM 1274 Vermont St San Francisco CA 94110-3531 (415-850-1308)
dsk Architects Mark Seiberlich Principal 926 NATOMA ST STE 200 San Francisco CA 94103-2515 (415-839-6418)
Two Rivers Architects Larry Washington Architect 13405 Folsom Blvd Ste 300 Folsom CA 95630-4738 (916-358-7555) Fax: (916-358-7556)
Waterworks Industries 930 SHILOH RD STE D Windsor CA 95492-9659 (707-837-7900) Fax: (707-837-7997)
Western Waterfeatures Inc Jason Pratt 5088 HILLSDALE CIR El Dorado Hills CA 95762-5779 (916-939-1600) Fax: (916-939-1671)
D L Falk Construction Joey O. Gita GC 3526 Investment Blvd Hayward CA 94545-3707 (510-887-6500) Fax: (510-887-6501)
Aquatic Design Group Greg Cannon PM 2226 Faraday Ave Carisbad CA 92008-6581 (760-438-4400) Fax: (760-438-5251)
Nadar Inc Kevin Turk PM 2596 FAIR OAKS AVE Altadena CA 91001-5073 (626-791-9751) Fax: (626-398-0471)
West Bay Builders Construction 250 Bel Marin Keys Blvd #A Novato CA 94949-5727 (415-456-8972) Fax: (415-459-0665)
Level 10 Construction Paul Moran PM 1050 ENTERPRISE WAY STE 250 Sunnyvale CA 94089-1411 (408-747-5000) Fax: (408-474-5005)
Condor Inc 3000 DURFEE AVE El Monte CA 91732-3520 (626-455-0050) Fax: (626-455-0070)
Tricon Construction Inc dba Tricon Aquatics Thomas A. Reid Estimator 11419 Sunrise Gold Cir Ste 6 Rancho Cordova CA 95742-6580 (916-638-9866) Fax: (916-638-9867)

WARD CA (ALAMEDA CO)-PARKING LOT RENOVATION / EXPANSION (A-B) C145976) ($2,700,000)- Bids te Owner January 28 at 2:00 PM (PST) - Plans form Owner - Mandatory Pre Bid on January 06 at 2:00 PM at the Hayward Campus at 25800 Carlos Bee Boulevard, Hayward CA 94542- Owner - California State University East Bay Facilities Dept Project Manager 25800 CARLOS BEE BLVD Hayward CA 94542-3000 (510-885-3607) Fax: (510-885-7484)
*Plans available at dodge.construction.com (#*140727292)*
(Take bids reported 12/23-Rept 14-727292)

Bidders on GC
Galeb Paving Tom S. Galeb 12340 Saratoga Ave Saratoga CA 95070-4141 (408-253-4747) Fax: (408-253-4753)

SAINT HELENA CA (NAPA CO)-CA/DOT: OVERLAY- ROADWAY WIDENING - [illegible] LEFT-TURN LANES (04259404) - (A) (04-NAP-29-25.5/28.4) ($12,100,[illegible] Bidder - Bids to Owner January 28 at 2:00 PM (PST) - Bids to be [illegible] 1727 30th St Bidders Exchange MS 26 Sacramento - Bidders $E-ad- [illegible] $E-ad- Owner/Engineer - State of CA Dept of Transportation Plans [illegible] Section Project Manager 1120 N St Rm 200 Sacramento CA 95814-[illegible] 654-4490) Fax: (916-654-7028)
*Plans available at dodge.construction.com (#*140702283)*
(Take bids reported 12/08-Rept [illegible])

Bidders
Argonaut Constructors Dave Stanford PO BOX 639 Santa Rosa CA [illegible] (707-542-4862) Fax: (707-542-4897)
Gordon N Ball Inc Tristen R N Davis 333 Camille Ave Alamo CA 94507-[illegible] 838-5675) Fax: (925-838-5915)
Ghilotti Construction Company Ghilotti HR Manager 246 GHILLOTTI AVE [illegible] CA 95407-8152 (707-585-1221) Fax: (707-585-1601)

SANTA ROSA CA (SONOMA CO)-SONOMA COUNTY LEACHATE-P[illegible] TRUNK (W06985) ($212,000)- Add Bidder - Bids to Owner Jan[illegible] (PST) -Mand pre-bid site visit January 14 at 10 AM at Intersect[illegible] Rd & Rohnert Park Expressway - Docs $65 non-refundable, Son[illegible] & Public Works- Owner/Owner's Agent/Engineer - County of Son[illegible] tien/PW Dept J Glenn Morelli Engineer 2300 COUNTY CENTER [illegible] Santa Rosa CA 95403-3012 (707-565-2231) Fax: (707-565-2620 [illegible] sonoma-county.org/tpw/projects/road-current.aspinternet Add[illegible] sonoma-county.org/)
(Take bids reported 12/23-Re[illegible])

Bidders
West Bay Builders Construction Dalia Nieto 250 Bel Marin Keys Blvd [illegible] 94949-5727 (415-456-8972) Fax: (415-459-0665)
Argonaut Constructors Dave Stanford PO BOX 639 Santa Rosa C[illegible] (707-542-4862) Fax: (707-542-4897)

JANUARY 29-Thursday

DIXON CA (SOLANO CO)-WWTF IMPROVEMENTS (201409) ($210,000)- GC Bid to Owner January 29 at 2 PM (PST) - Plans from Stantec Consulting Services Inc. - Not Mandatory Pre-bid meeting January 8 at 10 AM (PST) at the city of dixon WWTF - 6915 pedrick road dixon ca 95620- Owner - City of Dixon Public Works Chris Gioia Project Engineer 600 E A St Dixon CA 95620-3619 (707-678-7031) Ext. 303 Fax: (707-678-0960) (Email ID :)
*Plans available at dodge.construction.com (#*130702004)*
(Take bids reported 12/19-Rept 13-702004)

SAN FRANCISCO CA (SAN FRANCISCO CO)-BAYSHORE STATION PAINTING PROJECT (15JCD22) ($500,000)- Bid Date Extended From January 13 - Bids te Owner January 29 at 2 PM (PST) - A second pre-bid walk on January 8 at 9 AM - Plans on line at www.publicpurchase.com- Owner/Engineer - SMCTA/Samtrans/Caltrain/PCJP Contracts & Procurement Div Project Manager 1250 SAN CARLOS AVE San Carlos CA 94070-2468 (650-508-6270) Fax: (650-508-6498) (San Mateo County Transit District -)
(Take bids reported 12/29-Rept 14-721377)

SAN FRANCISCO CA (SAN FRANCISCO CO)-ITEM: ELEVATOR#3 MODERNIZATION (BURK HALL) (TURNKEY) (D000905)(C) ($265,000)- Bids to Owner January 29 at 2 PM (PST) - Pre-bid meeting January 8 at 11 AM (PST) at 1600 Holloway Avenue, North State Drive, San Francisco - Plans http://www.planetbids.eem/portal/portal.cfm?CompanyID=16036- Owner/Owner's Agent/Engineer - San Francisco State University Simon Lam Assoc Vica President 1600 HOLLDWAY AVE San Francisco CA 94132-1722 (415-338-2541) Fax: (415-338-2960) (Interested contractors and subcontracters must register at http://www.planetbids.com/SFSU/bidframe.cfm in order to bid on SFSU projects - Capital Planning, Design & Construction office at the Corporation Yard 140 N. State Dr at SFSUEmail ID : slam@sfsu.edu Internet Addr : http://www.sfsu.edu/)
(Take bids reported 12/24-Rept 14-727788)

CHICO CA (BUTTE CO)-ITEM: HOLT HALL ELEVATOR (DESIGN/BUILD) (GLHTD1) - (A) CALIFORNIA STATE UNIVERSITY CHICO(C) ($662,000)- Due date extended - Scope of work changed - Bidders - Design/Build proposals due to Owner January 29 at 3 PM (PST) - Prebid Dec 9 - RFP Doc must requested from Michael McNairn email mjmcnairn@csuchico.edu- Owner/Engineer - California State University Chico Michael McNairn Procurement/Contract 400 W 1st St, room 206 Kendell Hall Chico CA 95929-0001 (530-898-5237) Fax: (530-898-4397)
*Plans available at dodge.construction.com (#*140710678)*
(Take bids reported 12/24-Rept 14-710678)

Bidders
DPR Construction, Inc. 2480 Natomas Park Dr # 100 Sacramento CA 95833-2938 (916-568-3434) Fax: (916-568-3442)
ThyssenKrupp Elevator 840 Embarcadero Dr West Sacramento CA 95605-1503 (916-376-8700) Fax: (916-376-8710)
Dream Ride Engineering Inc 4780 E 2nd St Benicia CA 94510-1012 (707-745-1380) Fax: (707-745-1310)
BCM Construction Co Inc 2990 Highway 32 Ste 100 Chico CA 95973-8649 (530-342-1722) Fax: (530-342-1768)
Otto Construction 1717 2nd St Sacramento CA 95814-6214 (916-441-6870) Fax: (916-441-6138)
Elevator Industries 20 MAIN AVE STE 1A Sacramento CA 95838-2046 (916-921-1495)

ELK GROVE CA (SACRAMENTO CO)-BUFFERLANDS BUILDING (ECHOWATER PROJ[illegible] (4211) - (A) BUFFERLANDS, HARVEST CREW, HEAVY EQUIPMENT BUILD[illegible] ($3,134,573)- Bids to Owner January 29 at 2:00 PM (PST) - A pre-bid meet[illegible] January 8 at 10:00 AM (PST) at the SRWTP, Commons Room8521 Laguna Station RoadElk Grove, CA 95758 - Plans on Web - www.srcsd.eem - Plan cost [illegible] Owner - Sacramento Regional County Sanitation District Contract and Pur[illegible] Service 8521 Laguna Station Rd Elk Grove CA 95758-9550 (916-876-[illegible] (916-875-9068)
*[illegible]ailable at dodge.construction.com (#*140606494)*
(Take bids reported 12/15-Rept 14-606494)

[illegible] GC
[illegible]nstruction Travis Baker 4 WAYNE CT STE 9 Sacramento CA 95829-1305 [illegible]-7777) Ext. 205 Fax: (916-383-1681)

[illegible] (SANTA CLARA CO)-PRE- ANOXIC BASINS - AERATION SYST - SEC[illegible]ARIFIER (15PW219) - (A) PLANT MAINTENANCE PROJECTS [illegible]0 - $12,000,000)- Add bidder - Bids to Owner January 29 at 2pm [illegible] Mandatory prebid/site tour January 20 at 10am at 1500 Southside [illegible] City of Gilroy Purchasing Division Purchasing 7351 Rosanna St [illegible]0-6141 (408-846-0450) Fax: (408-846-0429)
*[illegible]t-dodge.construction.com (#*140731024)*
(Take bids reported / -Rept 14-731024)

[illegible]ction Company Inc 6950 Preston Ave Livermore CA 94551-9545 [illegible]2) Fax: (925-447-0962)
[illegible]pany Larry Etcheverry Chief Estimator 200 PARR BLVD Richmond [illegible]0 (510-234-0926) Fax: (510-237-2435)

Bidders on GC
Galeb Paving Tom S. Galeb 12340 Saratoga Ave Saratoga CA 95070-4141 (408-253-4747) Fax: (408-253-4753)

SAINT HELENA CA (NAPA CO)-CA/DOT: OVERLAY- ROADWAY WIDENING - TWO-WAY LEFT-TURN LANES (04259404) - (A) (04-NAP-29-25.5/28.4) ($12,100,000)- Add Bidders - Bids to Owner January 28 at 2:00 PM (PST) - Bids to be publicly opened 1727 30th St Bidders Exchange MS 26 Sacramento - Bidders $E-ad - Non-bidders $E-ad- Owner/Engineer - State of CA Dept of Transportation Plans and Document Section Project Manager 1120 N St Rm 200 Sacramento CA 95814-5605 (916-654-4490) Fax: (916-654-7028)
*Plans available at dodge.construction.com (#*140702283)*
(Take bids reported 12/08-Rept 14-702283)

Bidders
Argonaut Constructors Dave Stanford PO BOX 639 Santa Rosa CA 95402-0639 (707-542-4862) Fax: (707-542-4897)
Gordon N Ball inc Tristen R N Davis 333 Camille Ave Alamo CA 945D7-2411 (925-838-5675) Fax: (925-838-5915)
Ghilotti Construction Company Ghilotti HR Manager 246 GHILLOTTI AVE Santa Rosa CA 95407-8152 (707-585-1221) Fax: (707-585-1601)
- DeSilva Gates Construction 11555 Dublin Blvd Dublin CA 94568-2854 (925-829-9220) Fax: (925-803-4263)
- Granite Construction Jenni Mckenzie 1324 S State St Ukiah CA 95482-6414 (707-467-4100) Fax: (707-467-4143)
- D C Jones & Sons, Inc. Heidi Faria 1520 4th St Berkeley CA 94710-1748 (510-526-3424) Fax: (510-526-0990)
- RGW Construction 550 GREENVILLE RD PO BDX 2910 (zip 94551) Livermore CA 94550-9297 (925-606-2400) Fax: (925-961-1925)
- TerraCon Pipelines, Inc PO Box 276 Healdsburg CA 95448-0276 (707-433-0323) Fax: (7D7-433-0322)
- US Sound & Vibration Institute Wiiliam Danqun Fang 111 W OCEAN BLVD STE 422 Long Beach CA 90802-4622 (562-216-8123) Fax: (562-216-8006)

SAN FRANCISCO CA (SAN FRANCISCO CO)-UNION SQUARE PUBLIC ADA ENHANCEMENTS (3058V) ($544,000)- Bidders - Bids to Owner January 28 at 2:30 PM (PST) - A pre-bid conference on January 14 at 9:30 AM at 30 Van Ness Ave., 5th Floor, San Francisco. - Plans available form Owner (CITY & COUNTY DF SAN FRANCISCO) at $15- Owner/Civil Engineer - City & County of San Francisco Public Works Department Contract Admin 1155 MARKET ST FL 4 San Francisco CA 94103-1523 (415-554-6229) Fax: (415-554-6232)
(Take bids reported 01/06-Rept 14-697953)

Bidders
- Armor Tile 1104 Corporate Way Sacramento CA 95831-3875 (916-844-4132)
- Automatic Entrances California, Inc. 3055 Alvarado St # 118 San Leandro CA 94577-5711 (415-265-0861) Fax: (510-351-2936)

SANTA ROSA CA (SONOMA CO)-SONOMA COUNTY LEACHATE PIPELINE COTATI TRUNK (W06985) ($212,000)- Add Bidder - Bids to Owner January 28 at 2 PM (PST) -Mand pre-bid site visit January 14 at 10 AM at intersection of Stony Point Rd & Rohnert Park Expressway - Docs $65 non-refundable, Sonoma County DOT & Public Works- Owner/Owner's Agent/Engineer - County of Sonoma Transportation/PW Dept J Glenn Morelli Engineer 2300 COUNTY CENTER DR STE B100 Santa Rosa CA 95403-3012 (707-565-2231) Fax: (707-565-2620) (http://www.sonoma-county.org/tpw/projects/raad-current.aspinternet Addr : http://www.sonoma-county.org/)
(Take bids reported 12/23-Rept 14-726790)

Bidders
West Bay Builders Construction Dalia Nieto 250 Bel Marin Keys Blvd #A Novato CA 94949-5727 (415-456-8972) Fax: (415-459-0665)
Argonaut Constructors Dave Stanford PO BOX 639 Santa Rosa CA 95402-0639 (707-542-4862) Fax: (707-542-4897)

JANUARY 29-Thursday

DIXON CA (SOLANO CO)-WWTF IMPROVEMENTS (201409) ($210,000)- GC Bid to Owner January 29 at 2 PM (PST) - Plans from Stantec Consulting Services Inc. - Not Mandatory Pre-bid meeting January 8 at 10 AM (PST) at the city of dixon WWTF - 6915 pedrick road dixon ca 95620- Owner - City of Dixon Public Works Chris Gioia Project Engineer 600 E A St Dixon CA 95620-3619 (707-678-7031) Ext. 303 Fax: (707-678-0960) (Email ID :)
*Plans available at dodge.construction.com (#*130702004)*
(Take bids reported 12/19-Rept 13-702004)

- **REDDING CA (SHASTA CO)-CA/DOT: INSTALL TUBULAR OVERHEAD SIGNS - LIGHTING - SIGN (024E7904) - (A) ILLUMINATION(02-SHA-5-R10.7/R15.5) ($1,080,000)- Bids to Owner January 29 at 2:00 PM (PST) - Bids to be publicly opened 1727 30th St Bidders Exchange M5 26 Sacramento - Bidders $E-ad - Non-bidders $E-ad- Owner/Engineer - State of CA Dept of Transportation Plans and Document Section Project Manager 1120 N St Rm 200 Sacramento CA 95814-5605 (916-654-4490) Fax: (916-654-7028)**
(Take bids reported / -Rept 14-731092)

SAN FRANCISCO CA (SAN FRANCISCO CO)-BAYSHORE STATION PAINTING PROJECT (15JC022) ($500,000)- Bid Date Extended From January 13 - Bids to Owner January 29 at 2 PM (PST) - A second pre-bid walk on January 8 at 9 AM - Plans on line at www.publicpurchase.com- Owner/Engineer - SMCTA/Samtrans/Caltrain/PCJP Contracts & Procurement Div Project Manager 1250 SAN CARLOS AVE San Carlos CA 94070-2468 (650-508-6270) Fax: (650-508-6498) (San Mateo County Transit District -)
(Take bids reported 12/29-Rept 14-721377)

SAN FRANCISCO CA (SAN FRANCISCO CO)-ITEM: ELEVATOR#3 MODERNIZATION (BURK HALL) (TURNKEY) (D000905)(C) ($265,000)- Bids to Owner January 29 at 2 PM (PST) - Pre-bid meeting January 8 at 11 AM (PST) at 1600 Holloway Avenue, North State Drive, San Francisco - Plans http://www.planetbids.com/portal/portal.cfm?CompanyID=16036- Owner/Owner's Agent/Engineer - San Francisco State University Simon Lam Assoc Vice President 1600 HOLLOWAY AVE San Francisco CA 94132-1722 (415-338-2541) Fax: (415-338-2960) (Interested contractors and subcontractors muet register at http://www.planetbids.com/SFSU/bidframe.cfm in order to bid on SFSU projects - Capital Planning, Design & Construction office at the Corporation Yard 140 N. State Dr at SFSUEmail ID : slam@sfsu.edu Internet Addr : http://www.sfsu.edu/)
(Take bids reported 12/24-Rept 14-727788)

CA (TUOLUMNE CO)-CA/DOT: EXCAVATE EMBANKMENT - MODIFY TRAFFIC SIGNAL-LIGHTING (101C0304) - (A) (10-TUO-49, 108-VAR) ($310,000)- Bids to Owner January 29 at 2:00 PM (PST) - Bids to be publicly opened 1727 30th St Bidders Exchange MS 26 Sacramento - Bidders $E-ad - Non-bidders $E-ad- Owner/Engineer - State of CA Dept of Transportation Plans and Document Section Project Manager 1120 N St Rm 200 Sacramento CA 95814-5605 (916-654-4490) Fax: (916-654-7028)
(Take bids reported 01/05-Rept 14-731185)

- **CA (ALPINE CO)-CA/DOT: REPAIR FAILED AREAS - HOT MIX ASPHALT RESURFACING (100Y9204) - (A) (10-ALP-88-7.5/25.3) - (B) REVISED STANDARD SPECIFICATIONS ($2,580,000)- Bids to Owner January 29 at 2:00 PM (PST) - Bids to be publicly opened 1727 30th St Bidders Exchange MS 26 Sacramento - Bidders $E-ad - Non-bidders $E-ad- Owner/Engineer - State of CA Dept of Transportation Plans and Document Section Project Manager 1120 N St Rm 200 Sacramento CA 95814-5605 (916-654-4490) Fax: (916-654-7028)**
(Take bids reported / -Rept 15-400875)

CHICO CA (BUTTE CO)-ITEM: HOLT HALL ELEVATOR (DESIGN/BUILD) (GLHT01) - (A) CALIFORNIA STATE UNIVERSITY CHICO(C) ($662,000)- Due date extended - Scope of work changed - Bidders - Design/Build proposals due to Owner January 29 at 3 PM (PST) - Prebid Doc 9 - RFP Doc must requested from Michael McNaim email mjmcnaim@csuchico.edu- Owner/Engineer - California State University Chico Michael McNaim Procurement/Contract 400 W 1st St, room 206 Kendell Hall Chico CA 95829-0001 (530-898-5237) Fax: (530-898-4397)
*Plans available at dodge.construction.com (#*140710678)*
(Take bids reported 12/24-Rept 14-710678)

Bidders
DPR Construction, Inc. 2480 Natomas Park Dr # 100 Sacramento CA 95833-2938 (916-568-3434) Fax: (916-568-3442)
ThyssenKrupp Elevator 840 Embarcadero Dr West Sacramento CA 95605-1503 (916-376-8700) Fax: (916-376-8710)
Dream Ride Engineering inc 4780 E 2nd St Benicia CA 94510-1012 (707-745-1380) Fax: (707-745-1310)
BCM Construction Co inc 2990 Highway 32 Ste 100 Chico CA 95973-8649 (530-342-1722) Fax: (530-342-1768)
Otto Construction 1717 2nd St Sacramento CA 95814-6214 (916-441-6870) Fax: (916-441-6138)
Elevator Industries 20 MAIN AVE STE 1A Sacramento CA 95838-2046 (916-921-1495)

ELK GROVE CA (SACRAMENTO CO)-BUFFERLANDS BUILDING (ECHOWATER PROJECT) (4211) - (A) BUFFERLANDS, HARVEST CREW, HEAVY EQUIPMENT BUILDINGS ($3,134,573)- Bidders Bids to Owner January 29 at 2:00 PM (PST) - A pre-bid meeting January 8 at 10:00 AM (PST) at the SRWTP, Commons Room8521 Laguna Station RoadElk Grove, CA 95758 - Plans on Web - www.crcsd.com - Plan cost - $10- Owner - Sacramento Regional County Sanitation District Contract and Purchasing Service 8521 Laguna Station Rd Elk Grove CA 95758-9550 (916-676-6000) Fax: (916-675-9068)
*Plans available at dodge.construction.com (#*140606494)*
(Take bids reported 12/15-Rept 14-606494)

Bidders on GC
Bobo Construction Travis Baker 4 WAYNE CT STE 9 Sacramento CA 95829-1305 (916-383-7777) Ext. 205 Fax: (916-383-1681)
- Oiede Construction 12393 N. Highway 99 Lodi CA 95240 (209-369-8255) Fax: (209-368-0600)

GILROY CA (SANTA CLARA CO)-PRE- ANOXIC BASINS - AERATION SYST - SECONDARY CLARIFIER (15PW219) - (A) PLANT MAINTENANCE PROJECTS ($11,000,000 - $12,000,000)- Add bidder - Bids to Owner January 29 at 2pm (PST) - Non mandatory prebid/site tour January 20 at 10am at 1500 Southside Dr Gilroy- Owner - City of Gilroy Purchasing Division Purchasing 7351 Rosanna St Gilroy CA 95020-6141 (408-846-0450) Fax: (408-846-0429)
*Plans available at dodge.construction.com (#*140731024)*
(Take bids reported 01/06-Rept 14-731024)

Bidders on GC
GSE Construction Company inc 6950 Preston Ave Livermore CA 94551-9545 (925-447-0292) Fax: (925-447-0962)
C Overaa & Company Larry Etcheverry Chief Estimator 200 PARR BLVD Richmond CA 94801-1120 (510-234-0926) Fax: (510-237-2435)
- Rodan Builders Inc Project Coordinator PM 859 Cowan Rd Burlingame CA 94010-1204 (650-508-1700) Fax: (650-508-1705)

MORGAN HILL CA (SANTA CLARA CO)-ITEM: HVAC MAINTENANCE/REPAIR (CITY FACILITIES) (IQC) (HVAC121914)(C) (B)- Bids to Owner Jan 29 at 11AM (PST) - A Mand prebid conf Jan 20 at 8:30AM (PST) - In the City Council Chambers West

SACRAMENTO CA (SACRAMENTO CO)-STATE OWNED FACILITY CDPH (ALTERATIONS) (138769) ($41,000)- GC Bids to Owner January 28 at 5 PM (PST) - Mandatory Pre-bid January 7 at 1:30 PM (PST) at job site - Plans available from http://www.dgsresdprogrouppianroom.com for $65 non-refundable- Owner/Architect/Project Manager - State of California Department of General Services Project Management Branch 707 3rd St Rm 3-300 West Sacramento CA 95605-2811 (916-376-1768) Fax: (916-376-1778)

(Take bids reported 12/23-Rept 14-726785)

SAN CARLOS CA (SAN MATEO CO)-TICKET VENDING MACHINE STATION SITE PREPARATION (TVM) (15JC014) - (A) ITEM: ELECTRICAL WORK(C) (F)- Bids to Owner January 28 at (PST) - Pre-bid January 7 at 10 AM (PST) - Owner Office - Site Visit At The San Carlos Train Station Will Follow - P/S Available from Owner or download at: http://www.publicpurchase.com/- Owner/Engineer - SMCTA/Samtrans/Caltrain/PCJP Evelyn Marcal Contract Officer 1250 SAN CARLOS AVE San Carlos CA 94070-2468 (650-508-6270) Fax: (650-508-6498) (San Mateo County Transit District -)

(Take bids reported 12/23-Rept 14-726745)

SAN MATEO CA (SAN MATEO CO)-2015 CURB RAMP - SIDEWALK INSTALLATIONS (46121246025) ($270,000)- Bids to Owner January 28 at 2 PM (PST) - Plans form Owner PW Dept at $35 set $40 if mailed Non refundable- Owner/Engineer - City of San Mateo Public Works Dept Project Engineer 330 W 20TH AVE San Mateo CA 94403-1338 (650-522-7300) Fax: (650-522-7301) (Plans and specifications must be obtained from the City to be eligible to bid on City)

(Take bids reported 12/30-Rept 14-730128)

FREMONT CA (ALAMEDA CO)-RFP/DB: POOL REFURBISHMENT & AQUATIC TEAM RMS (DESIGN/BUILD) (6121B) ($3,200,000)- RFP for Design/Build contract due to Owner January 28 at 2 PM - Mandatory pre proposal conf Dec 10 - RFP on line http://www.planetbids.com/portal/portal.cfm?CompanyID=18057&BidID=16114- Owner - Ohlone Community College District Elaine Trujillo PA/Contract Analyst 43600 MISSION BLVD BLDG 5 Fremont CA 94539-5847 (510-979-7567) Fax: (510-979-7492) (http://www.planetbids.com/portal/portal.cfm?CompanyID=18057Email ID : etrujillo@ohlone.edu Internet Addr : http://www.ehlone.edu/org/purchasing/)

*Plans available at dodge.construction.com (#*140709736)*

(Take bids reported 12/01-Rept 14-709736)

Bidders on GC

Rodan Builders Inc Project Coordinator PM 859 Cowan Rd Burlingame CA 94010-1204 (650-508-1700) Fax: (650-508-1705)

Flint Builders Robert Downey Sr Project Manager 401 DEREK PL Roseville CA 95678-7153 (916-757-1000) Fax: (916-797-7400)

Arch Pac Inc Kenneth Moeller Architect/President 1351 DISTRIBUTION WAY STE 1 Vista CA 92081-8832 (760-734-1600) Fax: (760-739-1611)

California Commercial Pools 2255 Auto Centre Dr Glendora CA 91740-6721 (909-394-1280) Fax: (909-394-1630)

Neil O Anderson & Associates (NOA) Project Engineer PE 5051 Commercial Circle Unit B Concord CA 94520-5612 (925-609-7224) Fax: (925-609-6324)

Svala Construction Co Alex Svidler PM 1274 Vermont St San Francisco CA 94110-3531 (415-850-1308)

dsk Architects Mark Seiberlich Principal 926 NATOMA ST STE 200 San Francisco CA 94103-2515 (415-839-6418)

Two Rivers Architects Larry Washington Architect 13405 Folsom Blvd Ste 300 Folsom CA 95630-4738 (916-358-7555) Fax: (916-358-7556)

Waterworks Industries 930 SHILOH RD STE D Windsor CA 95492-9659 (707-837-7900) Fax: (707-837-7997)

Western Waterfeatures Inc Jason Pratt 5088 HILLSDALE CIR El Dorado Hills CA 95762-5779 (916-939-1600) Fax: (916-939-1671)

D L Falk Construction Joey O. Gita GC 3526 Investment Blvd Hayward CA 94545-3707 (510-887-6500) Fax: (510-887-6501)

Aquatic Design Group Greg Cannon PM 2226 Faraday Ave Carisbad CA 92008-6581 (760-438-4400) Fax: (760-438-5251)

Nadar Inc Kevin Turk PM 2596 FAIR OAKS AVE Altadena CA 91001-5073 (626-791-9751) Fax: (626-398-0471)

West Bay Builders Construction 250 Bel Marin Keys Blvd #A Novato CA 94949-5727 (415-456-8972) Fax: (415-459-0665)

Level 10 Construction Paul Moran PM 1050 ENTERPRISE WAY STE 250 Sunnyvale CA 94089-1411 (408-747-5000) Fax: (408-474-5005)

Condor Inc 3000 DURFEE AVE El Monte CA 91732-3520 (626-455-0050) Fax: (626-455-0070)

Tricon Construction Inc dba Tricon Aquatics Thomas A. Reid Estimator 11419 Sunrise Gold Cir Ste 6 Rancho Cordova CA 95742-6580 (916-638-9866) Fax: (916-638-9867)

HAYWARD CA (ALAMEDA CO)-PARKING LOT RENOVATION / EXPANSION (A-B) (C145976) ($2,700,000)- Add Bidders - Bids to Owner January 28 at 2:00 PM (PST) - Plans form Owner - Mandatory Pre bid on January 6 at 2:00 PM at the Hayward Campus at 25800 Carlos Bee Boulevard Hayward CA- Owner - California State University East Bay Facilities Dept Project Manager 25800 CARLOS BEE BLVD Hayward CA 94542-3000 (510-885-3607) Fax: (510-885-7484)

*Plans available at dodge.construction.com (#*140727292)*

(Take bids reported 12/23-Rept 14-727292)

Bidders

Galeb Paving Tom S. Galeb 12340 Saratoga Ave Saratoga CA 95070-4141 (408-253-4747) Fax: (408-253-4753)

- Norther CA electrical Construction Industry Union Jim Stamper Project Manager 6250 VILLAGE PKWY Dublin CA 94568-3004 (925-556-0163) Fax: (925-556-0165)
- O. C. Jones and Sons, Inc. 155 Filbert St Ste 252 Oakland CA 94607-2522 (510-663-9974) Fax: (510-663-5692)
- Teichert Construction 265 Vai Dervin Pkwy Stockton CA 95206-4001 (209-983-2300) Fax: (209-983-2375)
- Granite Construction Company 715 Comstock St Santa Clara CA 95054-34D3 (408-327-7000) Fax: (408-327-7099)
- Interstate Grading & Paving 128 S Maple Ave South San Francisco CA 94080-6302 (650-952-7333) Fax: (650-952-6851)
- Herrera Corp. Jacob Herrrera 2369 A Street Santa Maria CA 93545 (805-347-2771) Fax: (805-347-2773)
- Ghilotti Construction 2603 Camino Ramon San Ramon CA 94583-9126 (925-242-2120) Fax: (707-585-1601)
- Grade Tech Inc. Po Box 1728 San Ramon CA 94583-6728 (510-733-0390) Fax: (510-733-0389)
- Silicon Valley Paving Po Box 26668 San Jose CA 95159-6668 (408-286-9101) Fax: (408-286-2488)
- RGW Construction 550 GREENVILLE RD PD BOX 2910 (zip 94551) Livermore CA 94550-9297 (925-606-2400) Fax: (925-961-1925)
- Central Valley Asphalt Chelsea Aleston 23494 ROAD 196 Lindsay CA 93247-9771 (559-562-7802) Fax: (559-562-7902)

REDWOOD CITY CA (SAN MATEO CO)-2014-2015 SANITARY SEWER REHABILITATION ($1,100,000 - $1,250,000)- Add Bidders - Bids to Owner January 28 at 3PM (PST)- Owner/Engineer - City of Redwood City Engineering/Construction Project Engineer 1017 MIDDLEFIELD RD FL 1 PUBLIC COUNTER Redwood City CA 94063-1993 (650-780-7380) Fax: (650-780-7309)

*Plans available at dodge.construction.com (#*140731281)*

(Take bids reported 01/05-Rept 14-731281)

Bidders

- Insituform Technologies LLC 8620 ANTELOPE NORTH RD Antelope CA 95843-3973 (425-503-4295) Fax: (425-392-5734)
- Ranger Pipelines Inc. Estimating Manager PM 1790 Yosemite Ave San Francisco CA 94124-2622 (415-822-3700) Fax: (415-822-3703)
- Michels Corp Paul Mallory 1715 16th St SE Salem OR 97302-1434 (503-364-1199) Fax: (503-392-8317)
- K J Woods Construction 1485 Bayshore Blvd San Francisco CA 94116-1129 (415-759-0506) Fax: (415-759-1348)
- Christian Brothers Lining Company Tom Byrd 32039 Trail Rd Agua Dulce CA 91390-4766 (661-816-4291) Fax: (661-252-4584)
- Southwest Pipeline & Trenchless Corp Justin Duchaineau President 539 W 140th St Gardena CA 90248-1509 (310-329-8717) Fax: (310-329-0981)
- D'Arcy & Harty Construction 1300 CARROLL AVE San Francisco CA 94124-3611 (415-822-5200) Fax: (415-822-0747)

RENO NV (WASHOE CO)-SUTRO NO. 2 PUMP STATION REBUILD (130014) ($600,000 - $740,000)- Bidders - GC Bids to Owner January 28 at 10 AM (PST) - Plans available from AEC Reprographics at (775) 324-7425- Owner/Architect - Truckee Meadows Water Authority Project Engineer 1355 Capital Blvd Reno NV 89502-7140 (775-834-8056) Fax: (775-834-8003)

(Take bids reported 01/06-Rept 14-731732)

Bidders on GC

- Resource Development Co 2305 Glendale Avenue Suite 10 Sparks CA 89431 (775-356-8004) Fax: (775-356-0610)
- B Z Electric Estimator PO BOX 8995 Reno NV 89507-8995 (775-691-7803) Fax: (775-322-8090)

Bidders

- Reyman Brothers Construction Gordon Northman Project Manager 151 S 18th St Sparks NV 89431-5581 (775-356-0150) Fax: (775-356-0247)
- Tesco Controls Inc Renee Thomas 3434 52nd Ave Sacramento CA 95823-1027 (916-395-8800) Fax: (916-429-2817)

SAINT HELENA CA (NAPA CO)-CA/DOT: OVERLAY- ROADWAY WIDENING - TWO-WAY LEFT-TURN LANES (04259404) - (A) (04-NAP-29-25.5/28.4) ($12,100,000)- Add Bidders - Bids to Owner January 28 at 2:00 PM (PST) - Bids to be publicly opened 1727 30th St Bidders Exchange MS 26 Sacramento - Bidders $E-ad - Non-bidders $E-ad- Owner/Engineer - State of CA Dept of Transportation Plans and Document Section Project Manager 112D N St Rm 200 Sacramento CA 95814-5605 (916-654-4490) Fax: (916-654-7028)

*Plans available at dodge.construction.com (#*140702283)*

(Take bids reported 12/08-Rept 14-702283)

Bidders

Argonaut Constructors Dave Stanford PO BOX 639 Santa Rosa CA 95402-0639 (707-542-4862) Fax: (707-542-4897)

Gordon N Ball Inc Tristen R N Davis 333 Camille Ave Alamo CA 94507-2411 (925-838-5675) Fax: (925-838-5915)

Ghilotti Construction Company Ghilotti HR Manager 246 GHILLOTTI AVE Santa Rosa CA 95407-8152 (707-585-1221) Fax: (707-585-1601)

DeSilva Gates Construction 11555 Dublin Blvd Dublin CA 94568-2854 (925-829-9220) Fax: (925-803-4263)

Granite Construction Jenni Mckenzie 1324 S State St Ukiah CA 95482-6414 (707-467-4100) Fax: (707-467-4143)

O C Jones & Sons, Inc. Heidi Faria 1520 4th St Berkeley CA 94710-1748 (510-526-3424) Fax: (510-526-0990)

RGW Construction 550 GREENVILLE RD PO BOX 2910 (zip 94551) Livermore CA 94550-9297 (925-606-2400) Fax: (925-961-1925)

Svala Construction Co Alex Svidler PM 1274 Vermont St San Francisco CA 94110-3531 (415-850-13D8)
dsk Architects Mark Seiberlich Principal 926 NATOMA ST STE 2DD San Francisco CA 94103-2515 (415-839-6418)
Two Rivers Architects Larry Washington Architect 13405 Folsom Blvd Ste 300 Folsom CA 95630-4738 (916-358-7555) Fax: (916-358-7556)
Waterworks Industries 930 SHILOH RD STE D Windsor CA 95492-9659 (707-837-7900) Fax: (707-837-7997)
Western Waterfeatures Inc Jason Pratt 5088 HILLSDALE CIR El Dorado Hills CA 95762-5779 (916-939-1600) Fax: (916-939-1671)
D L Falk Construction Joey D. Gita GC 3526 Investment Blvd Hayward CA 94545-3707 (510-887-6500) Fax: (510-887-6501)
Aquatic Design Group Greg Cannon PM 2226 Faraday Ave Carlsbad CA 92008-6581 (760-438-4400) Fax: (760-438-5251)
Nadar inc Kevin Turk PM 2596 FAIR OAKS AVE Altadena CA 91001-5073 (626-791-9751) Fax: (626-398-0471)
West Bay Builders Construction 250 Bel Marin Keys Blvd #A Novato CA 94949-5727 (415-456-8972) Fax: (415-459-0665)
Level 10 Construction Paul Moran PM 105D ENTERPRISE WAY STE 250 Sunnyvale CA 94089-1411 (408-747-5000) Fax: (408-474-50D5)
Condor Inc 3000 DURFEE AVE El Monte CA 91732-3520 (626-455-0050) Fax: (626-455-0070)
Tricon Construction Inc dba Tricon Aquatics Thomas A. Reid Estimator 11419 Sunrise Gold Cir Ste 6 Rancho Cordova CA 95742-6580 (916-638-9866) Fax: (916-638-9867)

HAYWARD CA (ALAMEDA CO)-PARKING LOT RENOVATION / EXPANSION (A-B) (C145976) ($2,700,000)- Add Bidder - Bids to Owner January 28 at 2:00 PM (PST) - Plans form Owner - Mandatory Pre bid on January 6 at 2:00 PM at the Hayward Campus at 25800 Carlos Bee Boulevard Hayward CA- Owner - California State University East Bay Facilities Dept Project Manager 25800 CARLOS BEE BLVD Hayward CA 94542-3000 (510-885-3607) Fax: (510-885-7484)
*Plans available at dodge.construction.com (#*140727292)*
(Take bids reported 12/23-Rept 14-727292)

Bidders
Galeb Paving Tom S. Galeb 12340 Saratoga Ave Saratoga CA 95070-4141 (408-253-4747) Fax: (408-253-4753)
Norther CA electrical Construction Industry Union Jim Stamper Project Manager 6250 VILLAGE PKWY Dublin CA 94568-3004 (925-556-0163) Fax: (925-556-0165)
Teichert Construction 265 Val Dervin Pkwy Stockton CA 95206-4001 (209-983-2300) Fax: (2D9-9B3-2375)
Granite Construction Company 715 Comstock St Santa Clara CA 95054-3403 (408-327-70D0) Fax: (4D8-327-7D99)
Interstate Grading & Paving 128 S Maple Ave South San Francisco CA 94080-6302 (650-952-7333) Fax: (650-952-6851)
Herrera Corp. Jacob Herrrera 2369 A Street Santa Maria CA 93545 (805-347-2771) Fax: (805-347-2773)
Ghilotti Construction 2603 Camino Ramon San Ramon CA 94583-9126 (925-242-2120) Fax: (7D7-585-1601)
Grade Tech inc. Po Box 1728 San Ramon CA 94583-6728 (510-733-0390) Fax: (510-733-0389)
Silicon Valley Paving Po Box 26668 San Jose CA 95159-6668 (408-286-9101) Fax: (4D8-286-2488)
RGW Construction 550 GREENVILLE RD PO BDX 2910 (zip 94551) Livermore CA 94550-9297 (925-606-2400) Fax: (925-961-1925)
Central Valley Asphalt Chelsea Aleston 23494 ROAD 196 Lindsay CA 93247-9771 (559-562-7802) Fax: (559-562-7902)
- D.C. Jones & Sons Inc. Heidi Faria 1520 4TH ST Berkeley CA 94710-1748 (510-526-3424) Fax: (510-526-0990)

- **MATHER CA (SACRAMENTO CO)-ARMY AVIATION SUPPORT FACILITY HANGER WEST RAMP RESURFACING (D0429) ($700,000)- Bids to Owner January 28 at 2:00 PM (PST) - Mandatory pre-bid meeting January 7 at 10:00 AM (PST) at the 10616 Superfortress Ave, Mather, California 95627 - Plans on web - www.bidsync.com- Owner/Engineer - State of CA Office of the Adj Gen Military Dept Purchasing and Contracting 9800 Goetha Rd Sacramento CA 95827-3561 (916-854-3619) (Internet Addr : http://www.eprocure.dgs.ca.gov/default.htm)**
(Take bids reported / -Rept 15-403683)

Bidders
O.C. Jones & Sons Inc. Heidi Faria 152D 4TH ST Berkeley CA 94710-1748 (510-526-3424) Fax: (510-526-0990)

REDWOOD CITY CA (SAN MATEO CO)-2D14-2015 SANITARY SEWER REHABILITATION ($1,100,000 - $1,250,000)- Add Bidders - Bids to Owner January 28 at 3PM (PST)- Owner/Engineer - City of Redwood City Engineering/Construction Project Engineer 1017 MIDDLEFIELD RD FL 1 PUBLIC COUNTER Redwood City CA 94063-1993 (650-780-7380) Fax: (650-780-7309)
*Plans available at dodge.construction.com (#*140731281)*
(Take bids reported 01/05-Rept 14-731281)

Bidders
Insituform Technologies LLC 862D ANTELDPE NORTH RD Antelope CA 95843-3973 (425-503-4295) Fax: (425-392-5734)
Ranger Pipelines Inc. Estimating Manager PM 1790 Yosemite Ave San Francisco CA 94124-2622 (415-822-3700) Fax: (415-822-3703)
Michels Corp Paul Mallory 1715 16th St SE Salem DR 97302-1434 (503-364-1199) Fax: (503-392-8317)
K J Woods Construction 1485 Bayshore Blvd San Francisco CA 94116-1129 (415-759-0506) Fax: (415-759-1348)
Christian Brothers Lining Company Tom Byrd 32039 Trail Rd Agua Dulce CA 91390-4766 (661-816-4291) Fax: (661-252-4584)
Southwest Pipeline & Trenchless Corp Justin Duchaineau President 539 W 140th St Gardena CA 90248-1509 (310-329-8717) Fax: (310-329-0981)
D'Arcy & Harty Construction 1300 CARROLL AVE San Francisco CA 94124-3611 (415-822-5200) Fax: (415-822-0747)

RENO NV (WASHOE CO)-SUTRO NO. 2 PUMP STATION REBUILD (130014) ($600,000 - $740,000)- Bidders - GC Bids to Owner January 28 at 10 AM (PST) - Plans available from AEC Reprographics at (775) 324-7425- Owner/Architect - Truckee Meadows Water Authority Project Engineer 1355 Capital Blvd Reno NV 89502-7140 (775-834-8056) Fax: (775-834-8003)
(Take bids reported 01/06-Rept 14-731732)

Bidders on GC
Resource Development Co 2305 Glendale Avenue Suite 1D Sparks CA 89431 (775-356-8004) Fax: (775-356-061D)
B Z Electric Estimator PO BOX 8995 Reno NV B9507-8995 (775-691-7803) Fax: (775-322-809D)

Bidders
Reyman Brothers Construction Gordon Northman Project Manager 151 S 1Bth St Sparks NV 89431-5581 (775-356-015D) Fax: (775-356-0247)
Tesco Controls Inc Renee Thomas 3434 52nd Ave Sacramento CA 95823-1D27 (916-395-8800) Fax: (916-429-2817)

SAINT HELENA CA (NAPA CO)-CA/DOT: OVERLAY- ROADWAY WIDENING - TWO-WAY LEFT-TURN LANES (04259404) - (A) (04-NAP-29-25.5/28.4) ($12,100,000)- Add Bidders - Bids to Owner January 28 at 2:00 PM (PST) - Bids to be publicly opened 1727 30th St Bidders Exchange MS 26 Sacramento - Bidders $E-ad - Non-bidders $E-ad- Owner/Engineer - State of CA Dept of Transportation Plans and Document Section Project Manager 1120 N St Rm 200 Sacramento CA 95814-5605 (916-654-4490) Fax: (916-654-7028)
*Plans available at dodge.construction.com (#*140702283)*
(Take bids reported 12/08-Rept 14-702283)

Bidders
Argonaut Constructors Dave Stanford PD BDX 639 Santa Rosa CA 95402-0639 (707-542-4862) Fax: (707-542-4897)
Gordon N Ball Inc Tristen R N Davis 333 Camille Ave Alamo CA 94507-2411 (925-838-5675) Fax: (925-838-5915)
Ghilotti Construction Company Ghilotti HR Manager 248 GHILLDTTI AVE Santa Rosa CA 95407-8152 (7D7-585-1221) Fax: (707-585-1601)
DeSilva Gates Construction 11555 Dublin Blvd Dublin CA 94568-2854 (925-829-922D) Fax: (925-803-4263)
Granite Construction Jenni Mckenzie 1324 S State St Ukiah CA 95482-6414 (707-467-410D) Fax: (7D7-467-4143)
O C Jones & Sons, Inc. Heidi Faria 152D 4th St Berkeley CA 94710-1748 (510-526-3424) Fax: (510-526-0990)
RGW Construction 550 GREENVILLE RD PO BDX 2910 (zip 94551) Livermore CA 94550-9297 (925-606-2400) Fax: (925-961-1925)
TerraCon Pipelines, Inc PO 8ox 276 Healdsburg CA 95448-0276 (707-433-0323) Fax: (7D7-433-0322)
US Sound & Vibration institute William Danqun Fang 111 W OCEAN BLVD STE 422 Long Beach CA 90802-4622 (562-216-8123) Fax: (562-216-8006)

SAN FRANCISCO CA (SAN FRANCISCO CO)-UNION SQUARE PUBLIC ADA ENHANCEMENTS (3058V) ($544,000)- Bidders - Bids to Owner January 28 at 2:30 PM (PST) - Pre-bid conferenee on January 14 at 9:30 AM at 30 Van Ness Ave., 5th Floor, San Francisco. - Plans on line www.sfpdw.org.biddocs or on CD $15 ph. 415-554-6229- Owner/Civil Engineer - City & County of San Francisco Public Works Department Contract Admin 1155 MARKET ST FL 4 San Francisco CA 94103-1523 (415-554-6229) Fax: (415-554-6232)
(Take bids reported 01/06-Rept 14-697953)

Bidders
Armor Tile 1104 Corporate Way Sacramento CA 95831-3875 (916-844-4132)
Automatic Entrances California, Inc. 3055 Alvarado St # 118 San Leandro CA 94577-5711 (415-265-0861) Fax: (510-351-2936)

SANTA ROSA CA (SONOMA CO)-SONOMA COUNTY LEACHATE PIPELINE COTATI TRUNK (W06985) ($212,000)- Add Bidder - Bids to Owner January 28 at 2 PM (PST) -Mand pre-bid site visit January 14 at 10 AM at intersection of Stony Point Rd & Rohnert Park Expressway - Docs $65 non-refundable, Sonoma County DOT & Public Works- Owner/Owner's Agent/Engineer - County of Sonoma Transportation/PW Dept J Glenn Morelli Engineer 2300 COUNTY CENTER DR STE B100 Santa Rosa CA 95403-3012 (707-565-2231) Fax: (707-565-2620) (http://www.sonoma-county.org/tpw/projects/road-current.aspinternet Addr : http://www.sonoma-county.org/)
(Take bids reported 12/23-Rept 14-726790)

Bidders
West Bay Builders Construction Dalia Nieto 25D Bel Marin Keys Blvd #A Novato CA 94949-5727 (415-456-8972) Fax: (415-459-0665)
Argonaut Constructors Dave Stanford PO BOX 639 Santa Rosa CA 95402-0639 (707-542-4862) Fax: (707-542-4897)

SAN CARLDS CA (SAN MATEO CO)-TICKET VENDING MACHINE STATION SITE PREPARATION (TVM) (15JC014) - (A) ITEM: ELECTRICAL WORK(C) (F)- Bids to Owner January 28 at (PST) - Pre-bid January 7 at 10 AM (PST) - Owner Office - Site Visit At The San Carlos Train Station Will Follow - P/S Available from Owner or download at: http://www.publicpurchase.com/- Owner/Engineer - SMCTA/Samtrans/Caltrain/PCJP Evelyn Marcal Contract Officer 1250 SAN CARLOS AVE San Carlos CA 94070-2468 (650-508-6270) Fax: (650-508-6498) (San Mateo County Transit District -)

(Take bids reported 12/23-Rept 14-726745)

- **SAN FRANCISCO CA (SAN FRANCISCO CO)-JOC GENERAL ENGINEERING SERVICES (IQC) (J27) ($50,000 - $5,000,000)- Bids to Owner January 28 at 2:30 PM (PST) - Pre-Bid Meeting January 13 at 10:30 AM (PST) at 30 Van Ness Ave, 4th Fl Main Conf Rm - Plans available from https://stgint.sfdpw.org/biddocs/pages/default.aspx- Owner/Engineer - City & County of San Francisco Public Works Department Contract Admin 1155 MARKET ST FL 4 San Francisco CA 94103-1523 (415-554-6229) Fax: (415-554-6232)**

(Take bids reported / -Rept 15-404168)

SAN MATEO CA (SAN MATEO CO)-2015 CURB RAMP - SIDEWALK INSTALLATIONS (46121246025) ($270,000)- Bids to Owner January 28 at 2 PM (PST) - Plans form Owner PW Dept at $35 set $40 if mailed Non refundable- Owner/Engineer - City of San Mateo Public Works Dept Project Engineer 330 W 20TH AVE San Mateo CA 94403-1338 (650-522-7300) Fax: (650-522-7301) (Plans and specifications must be obtained from the City to be eligible to bid on City)

(Take bids reported 12/30-Rept 14-730128)

FREMONT CA (ALAMEDA CO)-RFP/DB: POOL REFURBISHMENT & AQUATIC TEAM RMS (DESIGN/BUILD) (6121B) ($3,200,000)- RFP for Design/Build contract due to Owner January 28 at 2 PM - Mandatory pre proposal conf Dec 10 - RFP on line http://www.planetbids.com/portal/portal.cfm?CompanyID=18057&BidID=16114- Owner - Ohlone Community College District Elaine Trujillo PA/Contract Analyst 43600 MISSION BLVD BLDG 5 Fremont CA 94539-5847 (510-979-7567) Fax: (510-979-7492) (http://www.planetbids.com/portal/portal.cfm?CompanyID=18057Email ID : etrujillo@ohlone.edu Internet Addr : http://www.ohlone.edu/org/purchasing/)

*Plans available at dodge.construction.com (#*140709736)*

(Take bids reported 12/01-Rept 14-709736)

Bidders on GC

Rodan Builders Inc Project Coordinator PM 859 Cowan Rd Burlingame CA 94010-1204 (650-508-1700) Fax: (650-508-1705)

Flint Builders Robert Downey Sr Project Manager 401 DEREK PL Roseville CA 95678-7153 (916-757-1000) Fax: (916-797-7400)

Arch Pac Inc Kenneth Moeller Architect/President 1351 DISTRIBUTION WAY STE 1 Vista CA 92081-8832 (760-734-1600) Fax: (760-739-1611)

California Commercial Pools 2255 Auto Centre Dr Glendora CA 91740-6721 (909-394-1280) Fax: (909-394-1630)

Neil O Anderson & Associates (NOA) Project Engineer PE 5051 Commercial Circle Unit B Concord CA 94520-5612 (925-609-7224) Fax: (925-609-6324)

Svala Construction Co Alex Svidler PM 1274 Vermont St San Francisco CA 94110-3531 (415-850-1308)

dsk Architects Mark Seiberlich Principal 926 NATOMA ST STE 200 San Francisco CA 94103-2515 (415-839-6418)

Two Rivers Architects Larry Washington Architect 13405 Folsom Blvd Ste 300 Folsom CA 95630-4738 (916-358-7555) Fax: (916-358-7556)

Waterworks Industries 930 SHILOH RD STE D Windsor CA 95492-9659 (707-837-7900) Fax: (707-837-7997)

Western Waterfeatures Inc Jason Pratt 5088 HILLSDALE CIR El Dorado Hills CA 95762-5779 (916-939-1600) Fax: (916-939-1671)

D L Falk Construction Joey O. Gita GC 3526 investment Blvd Hayward CA 94545-3707 (510-887-6500) Fax: (510-887-6501)

Aquatic Design Group Greg Cannon PM 2226 Faraday Ave Carisbad CA 92008-6581 (760-438-4400) Fax: (760-438-5251)

Nadar Inc Kevin Turk PM 2596 FAIR OAKS AVE Altadena CA 91001-5073 (626-791-9751) Fax: (626-398-0471)

West Bay Builders Construction 250 Bel Marin Keys Blvd #A Novato CA 94949-5727 (415-456-8972) Fax: (415-459-0665)

Level 10 Construction Paul Moran PM 1050 ENTERPRISE WAY STE 250 Sunnyvale CA 94089-1411 (408-747-5000) Fax: (408-474-5005)

Condor Inc 3000 DURFEE AVE El Monte CA 91732-3520 (626-455-0050) Fax: (626-455-0070)

Tricon Construction Inc dba Tricon Aquatics Thomas A. Reid Estimator 11419 Sunrise Gold Cir Ste 6 Rancho Cordova CA 95742-6580 (916-638-9866) Fax: (916-638-9867)

HAYWARD CA (ALAMEDA CO)-PARKING LOT RENOVATION / EXPANSION (A-B) (C145976) ($2,700,000)- Add Bidder - Bids to Owner January 28 at 2:00 PM (PST) - Plans form Owner - Mandatory Pre bid on January 6 at 2:00 PM at the Hayward Campus at 25800 Carlos Bee Boulevard Hayward CA- Owner - California State University East Bay Facilities Dept Project Manager 25800 CARLOS BEE BLVD Hayward CA 94542-300D (510-885-3607) Fax: (510-885-7484)

*Plans available at dodge.construction.com (#*140727292)*

(Take bids reported 12/23-Rept 14-727292)

Bidders

Galeb Paving Tom S. Galeb 12340 Saratoga Ave Saratoga CA 95070-4141 (408-253-4747) Fax: (408-253-4753)

Norther CA electrical Construction Industry Union Jim Stamper Project Manager 6250 VILLAGE PKWY Dublin CA 94568-3004 (925-556-0163) Fax: (925-556-0165)

Teichert Construction 265 Val Dervin Pkwy Stockton CA 95206-4001 (209-983-2300) Fax: (209-983-2375)

Granite Construction Company 715 Comstock St Santa Clara CA 95054-3403 (408-327-7000) Fax: (408-327-7099)

Interstate Grading & Paving 128 S Maple Ave South San Francisco CA 94080-6302 (650-952-7333) Fax: (650-952-6851)

Herrera Corp. Jacob Herrrera 2369 A Street Santa Maria CA 93545 (805-347-2771) Fax: (805-347-2773)

Ghilotti Construction 2603 Camino Ramon San Ramon CA 94583-9126 (925-242-2120) Fax: (707-585-1601)

Grade Tech Inc. Po Box 1728 San Ramon CA 94583-6728 (510-733-0390) Fax: (510-733-0389)

Silicon Valley Paving Po Box 26668 San Jose CA 95159-6668 (408-286-9101) Fax: (408-286-2488)

RGW Construction 550 GREENVILLE RD PO BOX 2910 (zip 94551) Livermore CA 94550-9297 (925-606-2400) Fax: (925-961-1925)

Central Valley Asphalt Chelsea Aleston 23494 ROAD 196 Lindsay CA 93247-9771 (559-562-7802) Fax: (559-562-7902)

O.C. Jones & Sons Inc. Heidi Faria 1520 4TH ST Berkeley CA 94710-1748 (510-526-3424) Fax: (510-526-0990)

MATHER CA (SACRAMENTO CO)-ARMY AVIATION SUPPORT FACILITY HANGER WEST RAMP RESURFACING (D0429) ($700,000)- Bids to Owner January 28 at 2:00 PM (PST) - Mandatory pre-bid meeting January 7 at 10:00 AM (PST) at the 10616 Superfortress Ave, Mather, Califomia 95627 - Plans on web - www.bidsync.com- Owner/Engineer - State of CA Office of the Adj Gen Military Dept Purchasing and Contracting 9800 Goethe Rd Sacramento CA 95827-3561 (916-654-3619) (Internet Addr : http://www.eprocure.dgs.ca.gov/default.htm)

(Take bids reported 01/09-Rept 15-403683)

Bidders

O.C. Jones & Sons Inc. Heidi Faria 1520 4TH ST Berkeley CA 94710-1748 (510-526-3424) Fax: (510-526-0990)

REDWOOD CITY CA (SAN MATEO CO)-2014-2015 SANITARY SEWER REHABILITATION ($1,100,000 - $1,250,000)- Add Bidders - Bids to Owner January 28 at 3PM (PST)- Owner/Engineer - City of Redwood City Engineering/Construction Project Engineer 1017 MIDDLEFIELD RD FL 1 PUBLIC COUNTER Redweed City CA 94063-1993 (650-780-7380) Fax: (650-780-7309)

*Plans available at dodge.construction.com (#*140731281)*

(Take bids reported 01/05-Rept 14-731281)

Bidders

insituform Technologies LLC 8620 ANTELOPE NORTH RD Antelope CA 95843-3973 (425-503-4295) Fax: (425-392-5734)

Ranger Pipelines Inc. Estimating Manager PM 1790 Yosemite Ave San Francisco CA 94124-2622 (415-822-3700) Fax: (415-822-3703)

Michels Corp Paul Maliory 1715 16th St SE Salem OR 97302-1434 (503-364-1199) Fax: (503-392-8317)

K J Woods Construction 1485 Bayshore Blvd San Francisco CA 94116-1129 (415-759-0506) Fax: (415-759-1348)

Christian Brothers Lining Company Tom Byrd 32039 Trail Rd Agua Dulce CA 91390-4766 (661-816-4291) Fax: (661-252-4584)

Southwest Pipeline & Trenchless Corp Justin Duchaineau President 539 W 140th St Gardena CA 90248-1509 (310-329-8717) Fax: (310-329-0981)

D'Arcy & Harty Construction 1300 CARROLL AVE San Francisco CA 94124-3611 (415-822-5200) Fax: (415-822-0747)

RENO NV (WASHOE CO)-SUTRO NO. 2 PUMP STATION REBUILD (130014) ($600,000 - $740,000)- Bidders - GC Bids to Owner January 26 at 10 AM (PST) - Plans available from AEC Reprographics at (775) 324-7425- Owner/Architect - Truckee Meadows Water Authority Project Engineer 1355 Capital Blvd Reno NV 69502-7140 (775-834-8056) Fax: (775-834-8003)

(Take bids reported 01/06-Rept 14-731732)

Bidders on GC

Resource Development Co 2305 Glendale Avenue Suite 10 Sparks CA 89431 (775-356-8004) Fax: (775-356-0610)

B Z Electric Estimator PO BOX 8995 Reno NV 89507-8995 (775-691-7803) Fax: (775-322-8090)

Bidders

Reyman Brothers Construction Gordon Northman Project Manager 151 S 18th St Sparks NV 89431-5581 (775-356-0150) Fax: (775-356-0247)

Tesco Controls Inc Renee Thomas 3434 52nd Ave Sacramento CA 95823-1027 (916-395-8800) Fax: (916-429-2817)

SAINT HELENA CA (NAPA CO)-CA/DOT: OVERLAY- ROADWAY WIDENING - TWO-WAY LEFT-TURN LANES (04259404) - (A) (04-NAP-29-25.5/28.4) ($12,100,000)- Add Bidders - Bids to Owner January 28 at 2:00 PM (PST) - Bids to be publicly opened 1727 30th St Bidders Exchange MS 26 Sacramento - Bidders SE-ad - Non-bidders SE-ad- Owner/Engineer - State of CA Dept of Transportation Plans and Document Section Project Manager 1120 N St Rm 200 Sacramento CA 95814-5605 (916-654-4490) Fax: (916-654-7028)

*Plans available at dodge.construction.com (#*140702283)*

(Take bids reported 12/08-Rept 14-702283)

Bidders

Argonaut Constructors Dave Stanford PO BOX 639 Santa Rosa CA 95402-0639 (707-542-4862) Fax: (707-542-4897)

Gordon N Ball Inc Tristen R N Davis 333 Camille Ave Alamo CA 94507-2411 (925-838-5675) Fax: (925-838-5915)
Ghilotti Construction Company Ghilotti HR Manager 246 GHILLOTTI AVE Santa Rosa CA 95407-8152 (707-585-1221) Fax: (707-585-1601)
DeSilva Gates Construction 11555 Dublin Blvd Dublin CA 94568-2854 (925-829-9220) Fax: (925-803-4263)
Granite Construction Jenni Mckenzie 1324 S State St Ukiah CA 95482-6414 (707-467-4100) Fax: (707-467-4143)
O C Jones & Sons, Inc. Heidi Faria 1520 4th St Berkeley CA 94710-1748 (510-526-3424) Fax: (510-526-0990)
RGW Construction 550 GREENVILLE RD PO BOX 2910 (zip 94551) Livermore CA 94550-9297 (925-606-2400) Fax: (925-961-1925)
TerraCon Pipelines, Inc PO Box 276 Healdsburg CA 95448-0276 (707-433-0323) Fax: (707-433-0322)
US Sound & Vibration Institute William Danqun Fang 111 W OCEAN BLVD STE 422 Long Beach CA 90802-4622 (562-216-8123) Fax: (562-216-8006)

SAN FRANCISCO CA (SAN FRANCISCO CO)-UNION SQUARE PUBLIC ADA ENHANCEMENTS (3058V) ($544,000)- Bidders - Bids to Owner January 28 at 2:30 PM (PST) - Pre-bid conference on January 14 at 9:30 AM at 30 Van Ness Ave., 5th Floor, San Francisco. - Plans on line www.sfpdw.org.biddocs or on CD $15 ph. 415-554-6229- Owner/Civil Engineer - City & County of San Francisco Public Works Department Contract Admin 1155 MARKET ST FL 4 San Francisco CA 94103-1523 (415-554-6229) Fax: (415-554-6232)

(Take bids reported 01/06-Rept 14-697953)

Bidders

Armor Tile 1104 Corporate Way Sacramento CA 95831-3875 (916-844-4132)
Automatic Entrances California, Inc. 3055 Alvarado St # 118 San Leandro CA 94577-5711 (415-265-0861) Fax: (510-351-2936)

SANTA ROSA CA (SONOMA CO)-SONOMA COUNTY LEACHATE PIPELINE COTATI TRUNK (WO6985) ($212,000)- Add Bidder - Bids to Owner January 28 at 2 PM (PST) -Mand pre-bid site visit January 14 at 10 AM at intersection of Stony Point Rd & Rohnert Park Expressway - Docs $65 non-refundable, Sonoma County DOT & Public Works- Owner/Owner's Agent/Engineer - County of Sonoma Transportation/PW Dept J Glenn Morelli Engineer 2300 COUNTY CENTER DR STE B100 Santa Rosa CA 95403-3012 (707-565-2231) Fax: (707-565-2620) (http://www.sonoma-county.org/tpw/projects/road-current.aspInternet Addr : http://www.sonoma-county.org/)

(Take bids reported 12/23-Rept 14-726790)

Bidders

West Bay Builders Construction Dalia Nieto 250 Bel Marin Keys Blvd #A Novato CA 94949-5727 (415-456-8972) Fax: (415-459-0665)
Argonaut Constructors Dave Stanford PO BOX 639 Santa Rosa CA 95402-0639 (707-542-4862) Fax: (707-542-4897)

NV (WHITE PINE CO)-CAMP SUCCESS (ADD & ALTER) (PHASE I)(RD 10-3) (WP07) - (A) PHASE II (11-1) (WP08) ($4,000,000)- Add Bidder on GC - GC bids to Owner January 28 at 9 AM (PST) 2015 at 801 Clark St Ely NV - Mandatory prebid site visit September 9 at 1 PM (PDT) - Plans from Sunrise Engineering August 25 435-652-8450- Owner - White Pine County Jim Garza Economic Development 801 Clark St Ste 4 Ely NV 89301-1995 (775-289-3065) Fax: (775-289-2544) (Email ID : wpcedc@mwpower.net)

*Plans available at dodge.construction.com (#*110542839)*

(Take bids reported 08/21-Rept 11-542839)

Bidders on GC

Core Construction Seth Maurer Vice President 7150 Cascade Valley Ct Las Vegas NV 89128-0455 (702-794-0550) Fax: (702-794-0953)
Pearson Brothers Construction Nick Pearson Owner HC 74 Box 260 Pioche NV 89043-9501 (702-239-6047) Fax: (702-725-3726)
Gust Electric PO Box 233 Ely NV 89301 (775-289-6272) Fax: (775-289-3919)
JNJ Engineering Construction Engineer Projects 1240 W. Uzona Ave. Hildale UT 84784 (435-874-1285) Fax: (435-874-1287)
Schell Construction 1090 SILVER ST Elko NV 89801-3937 (775-753-8966)
JCR Development PO BOX 151861 Ely NV 89315-1212 (775-289-6708)
Jim Wilkin Trucking Aaron Hadfeldt Po Box 828 Caliente NV 89008-0828 (775-962-1211) Fax: (775-726-3477)
O'Flaherty Plumbing & Heating John O'Flaherty Plumbing 965 S PIOCHE HWY Ely NV 89301-3135 (775-289-2801) Fax: (775-289-8183)
R-Phillips Plumbing P O No 462 Panaca NV 89042 (435-467-4491)

JANUARY 29-Thursday

DIXON CA (SOLANO CO)-MSC WELL DESTRUCTIDN PROGRAM (201407) ($60,000)- GC Bids to Owner January 29 at 3:00 PM(PST) - Plans form Reprographer at $20- Owner/Engineer - City of Dixon Public Works Jason Rilay Engineering Dept 600 E A St Dixon CA 95620-3619 (707-678-7031) Ext. 311 Fax: (707-678-0960)

(Take bids reported 01/09-Rept 15-402971)

MODESTO CA (STANISLAUS CO)-FRANCES AVE. (IMPROVEMENTS) (1504) (A)- GC Bids to Owner January 29 at 4:30 PM (PST) - Mandatory Pre-Bid Meeting January 15 at 3 PM (PST) at job site - Plans available from http://www.planetbids.com/portal/portal.cfm?CompanyID=14999- Owner/Architect - City of Modesto Rec/Neighborhood Svcs Division Gregory Williams Rehab Specialist 1010 10th St Sta 4300 Modeste CA 95354-0847 (209-577-5392) Fax: (209-522-1780)

(Take bids reported 01/09-Rept 15-402943)

OAKLAND CA (ALAMEDA CO)-ITEM: FLOORING REPLACEMENT (14C370000)(C) (A)- Bids to Owner January 29 at 2:00 PM (PST) - A mandatory pre-bid on January 21 at 11:00 AM at CHP Oakland area office 3601 Telegraph ave, Oakland, CA - Plans form Owner- Owner/Engineer - California Department of Highway Patrol Contract Services EDMUND G. BROWN 601 N 7th St Bldg B P.O. Box 942898 Sacramento CA 95814-0208 (916-375-2948) Fax: (916)

(Take bids reported 01/08-Rept 15-401940)

- **OAKLAND CA (ALAMEDA CO)-ITEM: TOWER ENTRY DOORS REPLACEMENT (LANEY COLLEGE) (141526)(C) (B)- Bids to Owner January 29 at 2 PM (PST) - Mandatory Pre-Bid Meeting January 16 at 10 AM (PST) at 333 E. 8th St., Oakland - Plans from ARC Northern California at (510) 287-5485- Owner - Peralta Community College District Purchasing Dept Project Manager 501 5th Ave Oakland CA 94606-2803 (510-466-7225) Fax: (510-466-7346) (Bids to Purchasing Department 501 5th Ave Oakland CA)**

(Take bids reported / -Rept 15-404407)

SAN FRANCISCO CA (SAN FRANCISCO CO)-BAYSHORE STATION PAINTING PROJECT (15JC022) ($500,000)- Bid Date Extended From January 13 - Bids to Owner January 29 at 2 PM (PST) - A second pre-bid walk on January 8 at 9 AM - Plans on line at www.publicpurchase.com- Owner/Engineer - SMCTA/Samtrans/Caltrain/PCJP Contracts & Procurement Div Project Manager 1250 SAN CARLOS AVE San Carlos CA 94070-2468 (650-508-6270) Fax: (650-508-6498) (San Mateo County Transit District -)

(Take bids reported 12/29-Rept 14-721377)

SAN FRANCISCO CA (SAN FRANCISCO CO)-ITEM: ELEVATOR#3 MODERNIZATION (BURK HALL) (TURNKEY) (D000905)(C) ($265,000)- Bids to Owner January 29 at 2 PM (PST) - Pre-bid meeting January 8 at 11 AM (PST) at 1600 Holloway Avenue, North State Drive, San Francisco - Plans http://www.planetbids.com/portal/portal.cfm?CompanyID=16036- Owner/Owner's Agent/Engineer - San Francisco State University Simon Lam Assoc Vice President 1600 HOLLOWAY AVE San Francisco CA 94132-1722 (415-338-2541) Fax: (415-338-2960) (Interested contractors and subcontracters must register at http://www.planetbids.com/SFSU/bidframe.cfm in order to bid on SFSU projects - Capital Planning, Design & Construction offiee at the Corporatian Yard 140 N. State Dr at SFSUEmail ID : slam@sfsu.edu Internet Addr : http://www.sfsu.edu/) .

(Take bids reported 12/24-Rept 14-727788)

SPARKS NV (WASHOE CO)-LINCOLN WAY APARTMENTS(A) (J)- All trades bid to GC January 29 at 4PM PST

(Take bids reported 01/09-Rept 15-402967)

- **VALLEJO CA (SOLANO CO)-ITEM: FLOORING REPLACEMENT (CHP GOLDEN GATE) (14C318001)(C) (B)- Bids to Owner January 29 at 2:00 PM (PST) - Mandatory Pre-Bid Conference January 22 at 11:00 AM (PST) at Job Site - Plans from Owner - Plans an web available on http://www.bidsync.com- Owner/Engineer - California Department of Highway Patrol MaDonna Wynne Munoz Contracts 601 N 7th St Bldg B P.O. Box 942898 Sacramento CA 95814-0208 (916-843-3610) Fax: (916) (Internet Addr : www.bidsync.com)**

(Take bids reported / -Rept 15-404667)

WHEATLAND CA (YUBA CO)-ITEM: WHEATLAND HIGH SCHOOL WIRELESS ACCESS - (A) C-7 LOW VOLTAGE SYSTEM - (B) C-10 ELECTRICAL(C) ($190,000)- Prime Trade bids due to Owner January 29 at 2 PM - Mandatory pre bid Jan 21 at 4 PM- Plans from A&I Repro 800-233-8435 - inq to Jeffray Miller PM at WLC at jmiller@wiccs.com- Owner - Wheatland Union High School Dist District Office Business Services 1010 Wheatland Rd Wheatland CA 95692-9798 (530-633-3100) Fax: (530-633-3119)

(Take bids reported 01/08-Rept 15-401889)

CA (TUOLUMNE CO)-CA/DOT: EXCAVATE EMBANKMENT - MODIFY TRAFFIC SIGNAL-LIGHTING (101C0304) - (A) (10-TUO-49, 108-VAR) ($310,000)- Bids to Owner January 29 at 2:00 PM (PST) - Bids te be publicly apened 1727 30th St Biddors Exchange MS 26 Sacramento - Bidders $E-ad - Non-bidders $E-ad- Owner/Engineer - State of CA Dept of Transportation Plans and Document Section Project Manager 1120 N St Rm 200 Sacramento CA 95814-5605 (916-654-4490) Fax: (916-654-7028)

(Take bids reported 01/05-Rept 14-731185)

CHICO CA (BUTTE CO)-ITEM: HOLT HALL ELEVATOR (DESIGN/BUILD) (GLHT01) - (A) CALIFORNIA STATE UNIVERSITY CHICO(C) ($662,000)- Due date extended - Scope of work changed - Bidders - Dosign/Build proposals due to Owner January 29 at 3 PM (PST) - Prebid Dec 9 - RFP Doc must requested from Michael McNairn email mjmcnairn@csuchico.edu- Owner/Engineer - California State University Chico Michael McNairn Procurement/Contract 400 W 1st St, room 206 Kendell Hall Chico CA 95929-0001 (530-898-5237) Fax: (530-898-4397)

*Plans available at dodge.construction.com (#*140710678)*

(Take bids reported 12/24-Rept 14-710678)

Bidders

DPR Construction, Inc. 2480 Natomas Park Dr # 100 Sacramento CA 95833-2938 (916-568-3434) Fax: (916-568-3442)
ThyssenKrupp Elevator 840 Embarcadero Dr West Sacramento CA 95605-1503 (916-376-8700) Fax: (916-376-8710)
Dream Ride Engineering Inc 4780 E 2nd St Benicia CA 94510-1012 (707-745-1380) Fax: (707-745-1310)

SAN CARLOS CA (SAN MATEO CO)-TICKET VENDING MACHINE STATION SITE PREPARATION (TVM) (15JC014) - (A) ITEM: ELECTRICAL WORK(C) (F)- Bids to Owner January 28 at (PST) - Pre-bid January 7 at 10 AM (PST) - Owner Office - Site Visit At The San Carlos Train Station Will Follow - P/S Available from Owner or download at: http://www.publicpurchase.com/- Owner/Engineer - SMCTA/Samtrans/Caltrain/PCJP Evelyn Marcal Contract Officer 1250 SAN CARLOS AVE San Carlos CA 94070-2468 (650-508-6270) Fax: (650-508-6498) (San Mateo County Transit District -)

(Take bids reported 12/23-Rept 14-726745)

SAN FRANCISCO CA (SAN FRANCISCO CO)-JOC GENERAL ENGINEERING SERVICES (IQC) (J27) ($50,000 - $5,000,000)- Bids to Owner January 28 at 2:30 PM (PST) - Pre-Bid Meeting January 13 at 10:30 AM (PST) at 30 Van Ness Ave, 4th Fl Main Conf Rm - Plans available from https://stgint.sfdpw.org/biddocs/pages/default.aspx- Owner/Engineer - City & County of San Francisco Public Works Department Contract Admin 1155 MARKET ST FL 4 San Francisco CA 94103-1523 (415-554-6229) Fax: (415-554-6232)

(Take bids reported 01/12-Rept 15-404168)

SAN MATEO CA (SAN MATEO CO)-2015 CURB RAMP - SIDEWALK INSTALLATIONS (46121246025) ($270,000)- Bids to Owner January 28 at 2 PM (PST) - Plans form Owner PW Dept at $35 set $40 if mailed Non refundable- Owner/Engineer - City of San Mateo Public Works Dept Project Engineer 330 W 20TH AVE San Mateo CA 94403-1338 (650-522-7300) Fax: (650-522-7301) (Plans and specifications must be obtained from the City to be eligible to bid on City)

(Take bids reported 12/30-Rept 14-730128)

FREMONT CA (ALAMEDA CO)-RFP/DB: POOL REFURBISHMENT & AQUATIC TEAM RMS (DESIGN/BUILD) (6121B) ($3,200,000)- RFP for Design/Build contract due to Owner January 28 at 2 PM - Mandatory pre proposal conf Dec 10 - RFP on line http://www.planetbids.com/portal/portal.cfm?CompanyID=18057&BidID=16114- Owner - Ohlone Community College District Elaine Trujillo PA/Contract Analyst 43600 MISSION BLVD BLDG 5 Fremont CA 94539-5847 (510-979-7567) Fax: (510-979-7492) (http://www.planetbids.com/portal/portal.cfm?CompanyID=18057Email ID : etrujillo@ohlone.edu Internet Addr : http://www.ohlone.edu/org/purchasing/)

*Plans available at dodge.construction.com (#*140709736)*

(Take bids reported 12/01-Rept 14-709736)

Bidders on GC

Rodan Builders Inc Project Coordinator PM 859 Cowan Rd Burlingame CA 94D10-1204 (650-508-1700) Fax: (650-508-1705)

Flint Builders Robert Downey Sr Project Manager 401 DEREK PL Roseville CA 95678-7153 (916-757-1000) Fax: (916-797-7400)

Arch Pac Inc Kenneth Moeller Architect/President 1351 DISTRIBUTIDN WAY STE 1 Vista CA 92081-8832 (760-734-1600) Fax: (760-739-1611)

California Commercial Pools 2255 Auto Centre Dr Glendora CA 91740-6721 (909-394-1280) Fax: (909-394-1630)

Neil O Anderson & Associates (NOA) Project Engineer PE 5051 Commercial Circle Unit B Concord CA 94520-5612 (925-609-7224) Fax: (925-609-6324)

Svala Construction Co Alex Svidier PM 1274 Vermont St San Francisco CA 94110-3531 (415-850-1308)

dsk Architects Mark Seiberlich Principal 926 NATOMA ST STE 200 San Francisco CA 941D3-2515 (415-839-6418)

Two Rivers Architects Larry Washington Architect 13405 Folsom Blvd Ste 300 Folsom CA 95630-4738 (916-358-7555) Fax: (916-358-7556)

Waterworks Industries 930 SHILOH RD STE D Windsor CA 95492-9659 (707-837-7900) Fax: (707-837-7997)

Western Waterfeatures Inc Jason Pratt 5088 HILLSDALE CIR El Dorado Hills CA 95762-5779 (916-939-1600) Fax: (916-939-1671)

D L Falk Construction Joey O. Gita GC 3526 Investment Blvd Hayward CA 94545-3707 (510-887-6500) Fax: (510-887-6501)

Aquatic Design Group Greg Cannon PM 2226 Faraday Ave Carlsbad CA 92008-65B1 (760-438-440D) Fax: (760-438-5251)

Nadar Inc Kevin Turk PM 2596 FAIR OAKS AVE Altadena CA 91001-5073 (626-791-9751) Fax: (626-398-0471)

West Bay Builders Construction 250 Bel Marin Keys Blvd #A Novato CA 94949-5727 (415-456-8972) Fax: (415-459-0665)

Level 10 Construction Paul Moran PM 1050 ENTERPRISE WAY STE 250 Sunnyvale CA 94089-1411 (408-747-5000) Fax: (408-474-5005)

Condor inc 3000 DURFEE AVE El Monte CA 91732-3520 (626-455-0050) Fax: (626-455-0070)

Tricon Construction Inc dba Tricon Aquatics Thomas A. Reid Estimator 11419 Sunrise Gold Cir Ste 6 Rancho Cordova CA 95742-6580 (916-638-9866) Fax: (916-638-9867)

HAYWARD CA (ALAMEDA CO)-PARKING LOT RENOVATION / EXPANSION (A-B) (C145976) ($2,700,000)- Add Bidder - Bids to Owner January 28 at 2:00 PM (PST) - Plans form Owner - Mandatory Pre bid on January 6 at 2:00 PM at the Hayward Campus at 25800 Carlos Bee Boulevard Hayward CA- Owner - California State University East Bay Facilities Dept Project Manager 25800 CARLOS BEE BLVD Hayward CA 94542-3000 (510-885-3607) Fax: (510-885-7484)

*Plans available at dodge.construction.com (#*140727292)*

(Take bids reported 12/23-Rept 14-727292)

Bidders

Gaieb Paving Tom S. Galeb 12340 Saratoga Ave Saratoga CA 95070-4141 (4D8-253-4747) Fax: (408-253-4753)

Norther CA electrical Construction Industry Union Jim Stamper Project Manager 6250 VILLAGE PKWY Dublin CA 94568-3004 (925-556-0163) Fax: (925-556-0165)

Teichert Construction 265 Vai Dervin Pkwy Stockton CA 95206-4001 (209-983-2300) Fax: (209-983-2375)

Granite Construction Company 715 Comstock St Santa Clara CA 95054-3403 (408-327-7000) Fax: (408-327-7099)

Interstate Grading & Paving 128 S Maple Ave South San Francisco CA 94080-6302 (650-952-7333) Fax: (650-952-6851)

Herrera Corp. Jacob Herrrera 2369 A Street Santa Maria CA 93545 (805-347-2771) Fax: (805-347-2773)

Ghilotti Construction 2603 Camino Ramon San Ramon CA 94583-9126 (925-242-2120) Fax: (707-585-1601)

Grade Tech inc. Po Box 1728 San Ramon CA 94583-6728 (510-733-0390) Fax: (510-733-0389)

Silicon Valley Paving Po Box 26668 San Jose CA 95159-6668 (408-286-9101) Fax: (408-286-2488)

RGW Construction 550 GREENVILLE RD PO BOX 291D (zip 94551) Livermore CA 94550-9297 (925-606-2400) Fax: (925-961-1925)

Central Valley Asphalt Chelsea Aleston 23494 ROAD 196 Lindsay CA 93247-9771 (559-562-7802) Fax: (559-562-7902)

O.C. Jones & Sons Inc. Heidi Faria 1520 4TH ST Berkeley CA 94710-1748 (510-526-3424) Fax: (510-526-0990)

MATHER CA (SACRAMENTO CO)-ARMY AVIATION SUPPORT FACILITY HANGER WEST RAMP RESURFACING (D0429) ($700,000)- Bids to Owner January 28 at 2:00 PM (PST) - Mandatory pre-bid meeting January 7 at 10:00 AM (PST) at the 10616 Superfortress Ave, Mather, California 95627 - Plans on web - www.bidsync.com- Owner/Engineer - State of CA Office of the Adj Gen Military Dept Purchasing and Contracting 9800 Goethe Rd Sacramento CA 95827-3561 (916-854-3619) (Internet Addr : http://www.eprocure.dgs.ca.gov/default.htm)

(Take bids reported 01/09-Rept 15-403683)

Bidders

O.C. Jones & Sons Inc. Heidi Faria 1520 4TH ST Berkeley CA 94710-1748 (510-526-3424) Fax: (510-526-0990)

REDWOOD CITY CA (SAN MATEO CO)-2014-2015 SANITARY SEWER REHABILITATION ($1,100,000 - $1,250,000)- Add Bidders - Bids to Owner January 28 at 3PM (PST)- Owner/Engineer - City of Redwood City Engineering/Construction Project Engineer 1017 MIDDLEFIELD RD FL 1 PUBLIC COUNTER Redwood City CA 94063-1993 (650-780-7380) Fax: (650-780-7309)

*Plans available at dodge.construction.com (#*140731281)*

(Take bids reported 01/05-Rept 14-731281)

Bidders

Insituform Technologies LLC 8620 ANTELOPE NORTH RD Antelope CA 95843-3973 (425-503-4295) Fax: (425-392-5734)

Ranger Pipelines Inc. Estimating Manager PM 1790 Yosemite Ave San Francisco CA 94124-2622 (415-822-3700) Fax: (415-822-3703)

Michels Corp Paul Mallory 1715 16th St SE Salem OR 97302-1434 (503-364-1199) Fax: (503-392-8317)

K J Woods Construction 1485 Bayshore Blvd San Francisco CA 94116-1129 (415-759-0506) Fax: (415-759-1348)

Christian Brothers Lining Company Tom Byrd 32039 Trail Rd Agua Dulce CA 91390-4766 (661-816-4291) Fax: (661-252-45B4)

Southwest Pipeline & Trenchless Corp Justin Duchaineau President 539 W 140th St Gardena CA 90248-1509 (310-329-8717) Fax: (310-329-0981)

D'Arcy & Harty Construction 1300 CARROLL AVE San Francisco CA 94124-3611 (415-822-5200) Fax: (415-822-0747)

RENO NV (WASHOE CO)-SUTRO NO. 2 PUMP STATION REBUILD (130014) ($500,000 - $740,000)- Bidders - GC Bids to Owner January 28 at 10 AM (PST) - Plans available from AEC Reprographics at (775) 324-7425- Owner/Architect - Truckee Meadows Water Authority Project Engineer 1355 Capital Blvd Reno NV 89502-7140 (775-834-8D56) Fax: (775-834-8003)

(Take bids reported 01/06-Rept 14-731732)

Bidders on GC

Resource Development Co 2305 Glendale Avenue Suite 10 Sparks CA 89431 (775-356-8004) Fax: (775-356-0610)

B Z Electric Estimator PO BOX 8995 Reno NV 89507-8995 (775-691-7803) Fax: (775-322-8090)

Bidders

Reyman Brothers Construction Gordon Northman Project Manager 151 S 18th St Sparks NV 89431-5581 (775-356-0150) Fax: (775-356-0247)

Tesco Controls Inc Renee Thomas 3434 52nd Ave Sacramento CA 95823-1D27 (916-395-8800) Fax: (916-429-2817)

SAINT HELENA CA (NAPA CO)-CA/DDT: OVERLAY- ROADWAY WIDENING - TWO-WAY LEFT-TURN LANES (04259404) - (A) (04-NAP-29-25.5/28.4) ($12,100,000)- Revised Bidders - Bids to Owner January 28 at 2:00 PM (PST) - Bids to be publicly opened 1727 30th St Bidders Exchange MS 26 Sacramento - Bidders $E-ad - Non-bidders $E-ad- Owner/Engineer - State of CA Dept of Transportation Plans and Document Section Project Manager 1120 N St Rm 200 Sacramento CA 95814-5605 (916-654-449D) Fax: (916-654-7028)

*Plans available at dodge.construction.com (#*140702283)*

(Take bids reported 12/08-Rept 14-702283)

Bidders

Argonaut Constructors Dave Stanford PO BOX 639 Santa Rosa CA 95402-0639 (707-542-4862) Fax: (707-542-4897)

Gordon N Ball Inc Tristen R N Davis 333 Camille Ave Alamo CA 94507-2411 (925-838-5675) Fax: (925-838-5915)
Ghilotti Construction Company Ghilotti HR Manager 246 GHILLOTTI AVE Santa Rosa CA 95407-8152 (707-585-1221) Fax: (707-585-1601)
Granite Construction Jenni Mckenzie 1324 S State St Ukiah CA 95482-6414 (707-467-4100) Fax: (707-467-4143)
O C Jones & Sons, Inc. Heidi Faria 1520 4th St Berkeley CA 94710-1748 (510-526-3424) Fax: (510-526-0990)
RGW Construction 550 GREENVILLE RD PO BOX 2910 (zip 94551) Livermore CA 94550-9297 (925-606-2400) Fax: (925-961-1925)
TerraCon Pipelines, Inc PO Box 276 Healdsburg CA 95448-0276 (707-433-0323) Fax: (707-433-0322)
US Sound & Vibration Institute William Danqun Fang 111 W OCEAN BLVD STE 422 Long Beach CA 9D802-4622 (562-216-8123) Fax: (562-216-8006)

SAN FRANCiSCO CA (SAN FRANCISCO CO)-UNION SQUARE PUBLIC ADA ENHANCEMENTS (3058V) ($544,000)- Bidders - Bids to Owner January 28 at 2:30 PM (PST) - Pre-bid conference on January 14 at 9:30 AM at 30 Van Ness Ave., 5th Floor, San Francisco. - Plans on line www.sfpdw.org.biddocs or on CD $15 ph. 415-554-6229- Owner/Civil Engineer - City & County of San Francisco Public Works Department Contract Admin 1155 MARKET ST FL 4 San Francisco CA 94103-1523 (415-554-6229) Fax: (415-554-6232)

(Take bids reported 01/06-Rept 14-697953)

Bidders

Armor Tile 1104 Corporate Way Sacramento CA 95831-3875 (916-844-4132)
Automatic Entrances California, Inc. 3055 Alvarado St # 118 San Leandro CA 94577-5711 (415-265-0861) Fax: (510-351-2936)

SANTA ROSA CA (SONOMA CO)-SONOMA COUNTY LEACHATE PIPELINE COTATI TRUNK (W06985) ($212,000)- Add Bidder - Bids to Owner January 28 at 2 PM (PST) -Mand pre-bid site visit January 14 at 10 AM at intersection of Stany Point Rd & Rohnert Park Expressway - Docs $65 non-refundeble, Sonoma County DOT & Public Warks- Owner/Owner's Agent/Engineer - County af Sonoma Transportation/PW Dept J Glenn Morelli Engineer 2300 COUNTY CENTER DR STE B100 Santa Rosa CA 95403-3012 (707-565-2231) Fax: (707-565-2620) (http://www.sonema-county.org/tpw/projects/road-current.aspinternet Addr : http://www.sonema-county.org/)

(Take bids reported 12/23-Rept 14-726790)

Bidders

West Bay Builders Construction Dalia Nieto 250 Bel Marin Keys Blvd #A Novato CA 94949-5727 (415-456-8972) Fax: (415-459-0665)
Argonaut Constructors Dave Stanford PO BOX 639 Santa Rosa CA 95402-0639 (707-542-4862) Fax: (707-542-4897)

NV (WHITE PINE CD)-CAMP SUCCESS (ADD & ALTER) (PHASE I)(RD 10-3) (WP07) - (A) PHASE II (11-1) (WP08) ($4,000,000)- Add Bidder on GC - GC bids to Owner January 28 at 9 AM (PST) 2015 at 801 Clark St Ely NV - Mandatery prebid site visit September 9 at 1 PM (PDT) - Pisns from Sunriso Engineering Auguat 25 435-652-8450- Owner - White Pine County Jim Garza Econamic Develapment 801 Clark St Ste 4 Ely NV 89301-1995 (775-289-3065) Fax: (775-289-2544) (Email ID : wpcedc@mwpower.net)

*Plans available at dodge.construction.com (#*110542839)*

(Take bids reported 08/21-Rept 11-542839)

Bidders on GC

Core Construction Seth Maurer Vice President 7150 Cascade Valley Ct Las Vegas NV 89128-0455 (702-794-0550) Fax: (702-794-0953)
Pearson Brothers Construction Nick Pearson Owner HC 74 Box 260 Pioche NV 89043-9501 (702-239-6047) Fax: (702-725-3726)
Gust Electric PO Box 233 Ely NV 89301 (775-289-6272) Fax: (775-289-3919)
JNJ Engineering Construction Engineer Projects 1240 W. Uzona Ave. Hildale UT 84784 (435-874-1285) Fax: (435-874-1287)
Scheil Construction 109D SILVER ST Elko NV 89801-3937 (775-753-8966)
JCR Development PO BOX 151861 Ely NV 89315-1212 (775-289-6708)
Jim Wilkin Trucking Aaron Hadfeidt Po Box 828 Caliente NV 89008-0828 (775-962-1211) Fax: (775-726-3477)
O'Flaherty Plumbing & Heating John O'Flaherty Plumbing 965 S PIOCHE HWY Ely NV 89301-3135 (775-289-2801) Fax: (775-289-8183)
R-Phillips Plumbing P O No 462 Panaca NV 89042 (435-467-4491)

JANUARY 29-Thursday

• **ALAMEDA CA (ALAMEDA CO)-INSTALLATIDN PEDESTRIAN PUSH BUTTON UPGRADE (121417) (C)- Bid ta Owner January 29 at 2:01 PM (PST) - Non Mandatory Pre-bid canference January 21 at 10 AM (PST) at the Alameda Point - Plans fram awner - Coat $75 & $100 if mailed nonrefundabie- Owner/Engineer - City of Alameda - PW Dept - City Hall Wast PW/Engineering Public Works Dept 950 W MALL SQ STE 110 CITY HALL WEST Alameda CA 94601-7552 (510-747-7930) Fax: (510-749-5867)**

(Take bids reported / -Rept 15-405359)

DIXON CA (SOLANO CO)-MSC WELL DESTRUCTION PROGRAM (201407) ($60,000)- GC Bids te Owner January 29 at 3:00 PM(PST) - Plans form Reprographer at $20- Owner/Engineer - City of Dixon Public Works Jason Riley Engineering Dept 600 E A St Dixan CA 95620-3619 (707-678-7031) Ext. 311 Fax: (707-678-0960)

(Take bids reported 01/09-Rept 15-402971)

MODESTO CA (STANISLAUS CO)-FRANCES AVE. (IMPROVEMENTS) (1504) (A)- GC Bids to Owner January 29 at 4:30 PM (PST) - Mandatory Pre-Bid Meeting January 15 at 3 PM (PST) at job site - Plans available from http://www.planetbids.com/portal/portal.cfm?CompanyID=14999- Owner/Architect - City of Madesto Rec/Neighborhood 5vcs Division Gregory Williams Rehab Specialist 1010 10th St Sta 4300 Modeste CA 95354-0847 (209-577-5392) Fax: (209-522-1780)

(Take bids reported 01/09-Rept 15-402943)

OAKLAND CA (ALAMEDA CO)-ITEM: FLOORING REPLACEMENT (14C370000)(C) (A)- Bids to Owner January 29 at 2:00 PM (PST) - A mandatary pre-bid on January 21 at 11:00 AM at CHP Oakland area office 3601 Telegraph ave, Oakland, CA - Plans form Owner- Owner/Engineer - California Depertment of Highway Patral Contract Services EDMUND G. BROWN 601 N 7th St Bldg B P.O. Box 942898 Sacramenta CA 95814-0208 (916-375-2948) Fax: (916)

(Take bids reported 01/08-Rept 15-401940)

OAKLAND CA (ALAMEDA CO)-ITEM: TOWER ENTRY DOORS REPLACEMENT (LANEY COLLEGE) (141526)(C) (B)- Bids to Owner January 29 at 2 PM (PST) - Mandatory Pre-Bid Meeting January 16 at 10 AM (PST) at 333 E. 8th St., Oakland - Plans from ARC Northern California at (510) 287-5485- Owner - Peralta Community College District Purchasing Dept Project Manager 501 5th Ave Oakland CA 94606-2803 (510-466-7225) Fax: (510-466-7346) (Bids to Purchasing Department 501 5th Ave Oakland CA)

(Take bids reported 01/12-Rept 15-404407)

SAN FRANCISCO CA (SAN FRANCISCO CO)-BAYSHORE STATiON PAINTiNG PROJECT (15JC022) ($500,000)- Bid Date Extended Fram January 13 - Bids ta Owner January 29 at 2 PM (PST) - A second pre-bid walk on January 8 at 9 AM - Plans an line at www.publicpurchase.com- Owner/Engineer - 5MCTA/Samtrans/Caltrain/PCJP Contracts & Procurement Div Project Manager 1250 SAN CARLOS AVE San Carlos CA 94070-2468 (650-508-6270) Fax: (650-508-6498) (San Matea Caunty Transit District -)

(Take bids reported 12/29-Rept 14-721377)

SAN FRANCISCO CA (SAN FRANCISCO CD)-ITEM: ELEVATOR#3 MODERNIZATION (BURK HALL) (TURNKEY) (D000905)(C) ($265,000)- Bids to Owner January 29 at 2 PM (PST) - Pre-bid meeting January 8 at 11 AM (PST) at 1600 Holloway Avenue, Narth State Driva, San Francisco - Plans http://www.planetbids.com/portal/portal.cfm?CampanyID=16036- Owner/Owner's Agent/Engineer - San Francisco State University Simon Lam Assoc Vice President 1600 HOLLOWAY AVE San Francisco CA 94132-1722 (415-338-2541) Fax: (415-338-2960) (Interested contractors and subcontractors must register at http://www.planetbids.com/SFSU/bidframe.cfm in arder ta bid on SFSU projects - Capital Planning, Design & Construction affice at the Carporation Yard 140 N. State Dr at SFSUEmail ID : siam@sfsu.edu Internet Addr : http://www.sfsu.edu/)

(Take bids reported 12/24-Rept 14-727788)

SPARKS NV (WASHOE CO)-LINCOLN WAY APARTMENTS(A) (J)- All trades bid ta GC January 29 at 4PM PST

(Take bids reported 01/09-Rept 15-402967)

VALLEJO CA (SOLANO CO)-ITEM: FLOORING REPLACEMENT (CHP GOLDEN GATE) (14C318001)(C) (B)- Bids to Owner January 29 at 2:00 PM (PST) - Mandatory Pre-Bid Conference January 22 at 11:00 AM (PST) at Job Site - Plans from Owner - Plans an web available on http://www.bidsync.com- Owner/Engineer - California Department of Highway Patrol MaDenna Wynne Munoz Contracts 601 N 7th St Bldg B P.O. Box 942898 Sacramento CA 95814-0208 (916-843-3610) Fax: (916) (Internet Addr : www.bidsync.com)

(Take bids reported 01/12-Rept 15-404667)

WHEATLAND CA (YUBA CO)-ITEM: WHEATLAND HIGH SCHOOL WIRELESS ACCESS - (A) C-7 LOW VDLTAGE SYSTEM - (B) C-10 ELECTRICAL(C) ($190,000)- Prime Trade bids dua to Owner January 29 at 2 PM - Mandatory pre bid Jan 21 at 4 PM- Plans from A&I Repro 800-233-8435 - inq ta Jeffrey Miller PM at WLC at jmiller@wiccs.com- Owner - Wheatland Union High School Dist District Office Business Services 1010 Wheatland Rd Wheatland CA 95692-9798 (530-633-3100) Fax: (530-633-3119)

(Take bids reported 01/08-Rept 15-401889)

CA (TUOLUMNE CO)-CA/DOT: EXCAVATE EMBANKMENT - MODIFY TRAFFIC SIGNAL-LIGHTING (101C0304) - (A) (10-TUO-49, 108-VAR) ($310,000)- Bids ta Owner January 29 at 2:00 PM (PST) - Bids ta be publicly apened 1727 30th St Bidders Exchange MS 26 Sacramento - Bidders $E-ad - Non-bidders $E-ad- Owner/Engineer - State of CA Dept of Transpertation Plans and Decument Section Project Manager 1120 N St Rm 200 Sacramonta CA 95814-5605 (916-654-4490) Fax: (916-654-7028)

(Take bids reported 01/05-Rept 14-731185)

CHICO CA (BUTTE CO)-ITEM: HOLT HALL ELEVATOR (DESIGN/BUILD) (GLHT01) - (A) CALIFORNIA STATE UNIVERSITY CHICO(C) ($662,000)- Due date extended - Scope of wark changed - Bidders - Design/Build proposals due to Owner January 29 at 3 PM (PST) - Prebid Dec 9 - RFP Dec must requested from Michael McNairn email mjmcnairn@csuchico.edu- Owner/Engineer - California State University Chico Michael McNairn Procurement/Contract 400 W 1st St, room 206 Kendell Hall Chica CA 95929-0001 (530-898-5237) Fax: (530-898-4397)

*Plans available at dodge.construction.com (#*140710678)*

(Take bids reported 12/24-Rept 14-710678)

West Bay Builders Construction 250 Bel Marin Keys Blvd #A Novato CA 94949-5727 (415-456-8972) Fax: (415-459-0665)
Level 10 Construction Paul Moran PM 1050 ENTERPRISE WAY STE 250 Sunnyvale CA 94089-1411 (408-747-5000) Fax: (408-474-5005)
Condor inc 3000 DURFEE AVE El Monte CA 91732-3520 (626-455-0050) Fax: (626-455-0070)
Tricon Construction Inc dba Tricon Aquatics Thomas A. Reid Estimator 11419 Sunrise Gold Cir Ste 6 Rancho Cordova CA 95742-6580 (916-638-9866) Fax: (916-638-9867)

HAYWARD CA (ALAMEDA CO)-PARKING LOT RENOVATION / EXPANSION (A-B) (C145976) ($2,700,000)- Add Bidder - Bids to Owner January 28 at 2:00 PM (PST) - Plans form Owner - Mandatory Pre bid on January 6 at 2:00 PM at the Hayward Campus at 25800 Carlos Bee Boulevard Hayward CA- Owner - California State University East Bay Facilities Dept Project Manager 25800 CARLOS BEE BLVD Hayward CA 94542-3000 (510-885-3607) Fax: (510-885-7484)
*Plans available at dodge.construction.com (#*140727292)*
(Take bids reported 12/23-Rept 14-727292)

Bidders
Galeb Paving Tom S. Galeb 12340 Saratoga Ave Saratoga CA 95070-4141 (408-253-4747) Fax: (408-253-4753)
Norther CA electrical Construction Industry Union Jim Stamper Project Manager 6250 VILLAGE PKWY Dublin CA 94568-3004 (925-556-0163) Fax: (925-556-0165)
Teichert Construction 265 Val Oervin Pkwy Stockton CA 95206-4001 (209-983-2300) Fax: (209-983-2375)
Granite Construction Company 715 Comstock St Santa Clara CA 95054-3403 (408-327-7000) Fax: (408-327-7099)
Interstate Grading & Paving 128 S Maple Ave South San Francisco CA 94080-6302 (650-952-7333) Fax: (650-952-6851)
Herrera Corp. Jacob Herrrera 2369 A Street Santa Maria CA 93545 (805-347-2771) Fax: (805-347-2773)
Ghilotti Construction 2603 Camino Ramon San Ramon CA 94583-9126 (925-242-2120) Fax: (707-585-1601)
Grade Tech inc. Po Box 1728 San Ramon CA 94583-6728 (510-733-0390) Fax: (510-733-0389)
Silicon Valley Paving Po Box 26668 San Jose CA 95159-6668 (408-286-9101) Fax: (408-286-2488)
RGW Construction 550 GREENVILLE RD PO BOX 2910 (zip 94551) Livermore CA 94550-9297 (925-606-2400) Fax: (925-961-1925)
Central Valley Asphalt Chelsea Aleston 23494 ROAD 196 Lindsay CA 93247-9771 (559-562-7802) Fax: (559-562-7902)
O.C. Jones & Sons inc. Heidi Faria 1520 4TH ST Berkeley CA 94710-1748 (510-526-3424) Fax: (510-526-0990)

MATHER CA (SACRAMENTO CO)-ARMY AVIATION SUPPORT FACILITY HANGER WEST RAMP RESURFACING (D0429) ($700,000)- Bidders on GC - Bids to Owner January 28 at 2:00 PM (PST) - Mandatory pre-bid meeting January 7 at 10:00 AM (PST) at the 10616 Superfortress Ave, Mather, California 95627 - Plans on web - www.bidsync.com- Owner/Engineer - State of CA Office of the Adj Gen Military Dept Purchasing and Contracting 9800 Goethe Rd Sacramento CA 95827-3561 (916-854-3619) (internet Addr : http://www.eprocure.dgs.ca.gov/default.htm)
(Take bids reported 01/09-Rept 15-403683)

Bidders
O.C. Jones & Sons Inc. Heidi Faria 1520 4TH ST Berkeley CA 94710-1748 (510-526-3424) Fax: (510-526-0990)
- DIRECT PROJECT INC 1527 W RIALTO AVE Fontana CA 92335-4140 (626-506-7777)
- Delta Construction Company Incorporated Silott Po Box 277517 Sacramento CA 95827-7517 (916-364-0292) Fax: (916-364-7641)
- TJR RESOURCES, INC 5876 CALLISTER AVE Sacramento CA 95819-1842

REDWOOD CITY CA (SAN MATEO CO)-2014-2015 SANITARY SEWER REHABILITATION ($1,100,000 - $1,250,000)- Add Bidders - Bids to Owner January 28 at 3PM (PST)- Owner/Engineer - City of Redwood City Engineering/Construction Project Engineer 1017 MIDDLEFIELD RD FL 1 PUBLIC COUNTER Redwood City CA 94063-1993 (650-780-7380) Fax: (650-780-7309)
*Plans available at dodge.construction.com (#*140731281)*
(Take bids reported 01/05-Rept 14-731281)

Bidders
Insituform Technologies LLC 8620 ANTELOPE NORTH RD Antelope CA 95843-3973 (425-503-4295) Fax: (425-392-5734)
Ranger Pipelines Inc. Estimating Manager PM 1790 Yosemite Ave San Francisco CA 94124-2622 (415-822-3700) Fax: (415-822-3703)
Michels Corp Paul Mallory 1715 16th St SE Salem OR 97302-1434 (503-364-1199) Fax: (503-392-8317)
K J Woods Construction 1485 Bayshore Blvd San Francisco CA 94116-1129 (415-759-0506) Fax: (415-759-1348)
Christian Brothers Lining Company Tom Byrd 32D39 Trail Rd Agua Dulce CA 91390-4766 (661-816-4291) Fax: (661-252-4584)
Southwest Pipeline & Trenchless Corp Justin Ouchaineau President 539 W 140th St Gardena CA 90248-1509 (310-329-8717) Fax: (310-329-0981)
D'Arcy & Harty Construction 13DD CARROLL AVE San Francisco CA 94124-3611 (415-822-5200) Fax: (415-822-0747)

RENO NV (WASHOE CO)-SUTRO NO. 2 PUMP STATION REBUILD (130014) ($600,000 - $740,000)- Bidders - GC Bids to Owner January 28 at 10 AM (PST) - Plans available from AEC Reprographics at (775) 324-7425- Owner/Architect - Truckee Meadows Water Authority Project Engineer 1355 Capital Blvd Reno NV 89502-7140 (775-834-8056) Fax: (775-834-8003)
(Take bids reported 01/06-Rept 14-731732)

Bidders on GC
Resource Development Co 2305 Glendale Avenue Suite 10 Sparks CA 89431 (775-356-8004) Fax: (775-356-0610)
B Z Electric Estimator PO BOX 8995 Reno NV 89507-8995 (775-691-7803) Fax: (775-322-8090)

Bidders
Reyman Brothers Construction Gordon Northman Project Manager 151 S 18th St Sparks NV 89431-5581 (775-356-0150) Fax: (775-356-0247)
Tesco Controls Inc Renee Thomas 3434 52nd Ave Sacramento CA 95823-1027 (916-395-8800) Fax: (916-429-2817)

SAINT HELENA CA (NAPA CO)-CA/DOT: OVERLAY- ROADWAY WIDENING - TWO-WAY LEFT-TURN LANES (04259404) - (A) (04-NAP-29-25.5/28.4) ($12,100,000)- Add Bidders - Bids to Owner January 28 at 2:00 PM (PST) - Bids to be publicly opened 1727 30th St Bidders Exchange M5 26 Sacramento - Bidders $E-ad - Non-bidders $E-ad- Owner/Engineer - State of CA Dept of Transportation Plans and Document Section Project Manager 1120 N St Rm 200 Sacramento CA 95814-5605 (916-654-4490) Fax: (916-654-7028)
*Plans available at dodge.construction.com (#*140702283)*
(Take bids reported 12/08-Rept 14-702283)

Bidders
Argonaut Constructors Dave Stanford PO BOX 639 Santa Rosa CA 95402-0639 (707-542-4862) Fax: (707-542-4897)
Gordon N Ball Inc Tristen R N Davis 333 Camille Ave Alamo CA 94507-2411 (925-838-5675) Fax: (925-838-5915)
Ghilotti Construction Company Ghilotti HR Manager 246 GHILLOTTI AVE Santa Rosa CA 95407-8152 (707-585-1221) Fax: (707-585-1601)
Granite Construction Jenni Mckenzie 1324 S State St Ukiah CA 95482-6414 (707-467-4100) Fax: (707-467-4143)
O C Jones & Sons, inc. Heidi Faria 1520 4th St Berkeley CA 94710-174B (510-526-3424) Fax: (510-526-0990)
RGW Construction 550 GREENVILLE RD PO BOX 291D (zip 94551) Livermore CA 94550-9297 (925-606-2400) Fax: (925-961-1925)
TerraCon Pipelines, Inc PO 8ox 276 Healdsburg CA 95448-0276 (707-433-0323) Fax: (707-433-0322)
US Sound & Vibration Institute William Danqun Fang 111 W OCEAN BLVD STE 422 Long Beach CA 90802-4622 (562-216-8123) Fax: (562-216-8006)
- BWW & Co. 826 Brookside Ave Ste D Redlands CA 92373-5190 (909-268-8516) Fax: (909-748-7438)
- DeSilva Gates Construction 11555 Dublin Blvd Dublin CA 94568-2854 (925-829-9220) Fax: (925-803-4263)
- Ghilotti Bros., inc. 525 JACOBY ST San Rafael CA 94901-53D5 (415-454-7D11) Fax: (415-454-8376)

SAN FRANCISCO CA (SAN FRANCISCO CO)-UNION SQUARE PUBLIC ADA ENHANCEMENTS (3058V) ($544,000)- Bidders - Bids to Owner January 28 at 2:30 PM (PST) - Pre-bid conference on January 14 at 9:30 AM at 30 Van Ness Ave., 5th Floor, San Francisco. - Plans on line www.sfpdw.org.biddocs or on CD $15 ph. 415-554-6229- Owner/Civil Engineer - City & County of San Francisco Public Works Department Contract Admin 1155 MARKET ST FL 4 San Francisco CA 94103-1523 (415-554-6229) Fax: (415-554-6232)
(Take bids reported 01/06-Rept 14-697953)

Bidders
Armor Tile 1104 Corporate Way Sacramento CA 95831-3875 (916-844-4132)
Automatic Entrances California, Inc. 3055 Alvarado St # 118 San Leandro CA 94577-5711 (415-265-0861) Fax: (510-351-2936)

SANTA ROSA CA (SONOMA CO)-SONOMA COUNTY LEACHATE PIPELINE COTATI TRUNK (W06985) ($212,000)- Add Bidder - Bids to Owner January 28 at 2 PM (PST) -Mand pre-bid site visit January 14 at 10 AM at Intersection of Stony Point Rd & Rohnert Park Expressway - Docs $65 non-refundable, Sonoma County DOT & Public Works- Owner/Owner's Agent/Engineer - County of Sonema Transportation/PW Dept J Glenn Morelli Engineer 2300 COUNTY CENTER DR STE B100 Santa Rosa CA 95403-3012 (707-565-2231) Fax: (707-565-2620) (http://www.sonoma-county.org/tpw/projects/road-current.aspinternet Addr : http://www.sonoma-county.org/)
(Take bids reported 12/23-Rept 14-726790)

Bidders
West Bay Builders Construction Oalia Nieto 250 Bel Marin Keys Blvd #A Novato CA 94949-5727 (415-456-8972) Fax: (415-459-0665)
Argonaut Constructors Dave Stanford PO BOX 639 Santa Rosa CA 95402-0639 (707-542-4862) Fax: (707-542-4897)

NV (WHITE PINE CO)-CAMP SUCCESS (ADD & ALTER) (PHASE I)(RD 10-3) (WP07) - (A) PHASE II (11-1) (WP08) ($4,000,000)- Add Bidder on GC - GC bids to Owner January 28 at 9 AM (PST) 2015 at 801 Clark St Ely NV - Mandatory prebid site visit September 9 at 1 PM (PDT) - Plans from Sunrise Engineering August 25

bidsync.com- Owner/Engineer - State of CA Office of the Adj Gen Military Dept Purchasing and Contracting 9800 Goethe Rd Sacramento CA 95827-3561 (916-854-3619) (Internet Addr : http://www.eprocure.dgs.ca.gov/default.htm)

(Take bids reported 01/09-Rept 15-403683)

Bidders

O.C. Jones & Sons Inc. Heidi Faria 1520 4TH ST Berkeley CA 94710-1748 (510-526-3424) Fax: (510-526-0990)

DIRECT PROJECT INC 1527 W RIALTO AVE Fontana CA 92335-4140 (626-506-7777)

Delta Construction Company Incorporated Sillott Po Box 277517 Sacramento CA 95827-7517 (916-364-0292) Fax: (916-364-7641)

TJR RESOURCES, INC 5876 CALLISTER AVE Sacramento CA 95819-1842

REDWOOD CITY CA (SAN MATEO CO)-2014-2015 SANITARY SEWER REHABILITATION ($1,100,000 - $1,250,000)- Add Bidders - Bids to Owner January 28 at 3PM (PST)- Owner/Engineer - City of Redwood City Engineering/Construction Project Engineer 1017 MIDDLEFIELD RD FL 1 PUBLIC COUNTER Redwood City CA 94063-1993 (650-780-7380) Fax: (650-780-7309)

Plans available at dodge.construction.com (#*140731281)

(Take bids reported 01/05-Rept 14-731281)

Bidders

Insituform Technologies LLC 8620 ANTELDPE NORTH RD Anteiope CA 95843-3973 (425-503-4295) Fax: (425-392-5734)

Ranger Pipelines Inc. Estimating Manager PM 1790 Yosemite Ave San Francisco CA 94124-2622 (415-822-3700) Fax: (415-822-3703)

Micheis Corp Paul Mailory 1715 16th St SE Saiem OR 97302-1434 (503-364-1199) Fax: (503-392-8317)

K J Woods Construction 1485 Bayshore Blvd San Francisco CA 94116-1129 (415-759-0506) Fax: (415-759-1348)

Christian Brothers Lining Company Tom Byrd 32039 Trail Rd Agua Dulce CA 91390-4766 (661-816-4291) Fax: (661-252-4584)

Southwest Pipeline & Trenchless Corp Justin Duchaineau President 539 W 140th St Gardena CA 90248-1509 (310-329-8717) Fax: (310-329-0981)

D'Arcy & Harty Construction 1300 CARROLL AVE San Francisco CA 94124-3611 (415-822-5200) Fax: (415-822-0747)

- Construction Bidboard, Inc. - CBI CBI 4420 Hotel Circle Ct Ste 215 San Diego CA 92108-3423 (619-688-0588) Fax: (619-688-0585)
- CRATUS INC 437 11TH AVE San Francisco CA 94118 (415-559-1325) Fax: (415-559-1163)
- Expres Plumbing 307 N.Amphlet Blvd. San Mateo CA 94401 (650-444-0514)
- Jefco Paintg &Coating 1260 RAILROAD AVE BLDG 750 Vallejo CA 94592-1012 (707-562-1900)
- Nu-Line Fence Company 2802 N Ventura Ave Ventura CA 93001-1245 (805-648-2138) Fax: (805-648-2035)
- Pacific Underground Construction 1817 Stone Ave San Jose CA 95125-1311 (408-977-1655) Fax: (408-977-1659)
- Precision Engineering F. Brody 92 Natoma St San Francisco CA 94105-2681 (415-621-4882) Fax: (415-621-4812)
- Sancon 5841 Engineer Dr Huntington Beach CA 92649-1127 (714-891-2323) Fax: (714-881-2524)
- West Coast Boring Inc. 10101 Michele Ave Bakersfield CA 93312-2417 (661-393-1390) Fax: (661-393-1391)

RENO NV (WASHOE CO)-SUTRO NO. 2 PUMP STATION REBUILD (130014) ($600,000 - $740,000)- Add Bidders - GC Bids to Owner January 28 at 10 AM (PST) - Plans available from AEC Reprographics at (775) 324-7425- Owner/Architect - Truckee Meadows Water Authority Project Engineer 1355 Capital Blvd Reno NV 89502-7140 (775-834-8056) Fax: (775-834-8003)

***(Take bids** reported 01/06-Rept 14-731732)

Bidders on GC

Resource Development Co 2305 Glendale Avenue Suite 10 Sparks CA 89431 (775-356-8004) Fax: (775-356-0610)

B Z Electric Estimator PO BOX 8995 Reno NV 89507-8995 (775-691-7803) Fax: (775-322-8090)

Bidders

Reyman Brothers Construction Gordon Northman Project Manager 151 S 18th St Sparks NV 89431-5581 (775-356-0150) Fax: (775-356-0247)

Tesco Controls Inc Renee Thomas 3434 52nd Ave Sacramento CA 95823-1027 (916-395-8800) Fax: (916-429-2817)

- Gerhardt & Berry Construction Dan Po Box 7637 Reno NV 89510-7637 (775-359-8817) Fax: (775-359-1945)
- Pak Hughes/Western Nevada Supply 950 S Rock Blvd Sparks NV 89431-5922 (775-353-0231) Fax: (775-353-0321)
- Reno-Tahoe Construction (RTC Construction) Leo Roysdon Project Manager 2050 Kleppe Ln Sparks NV 89431-6474 (775-355-1300) Fax: (775-355-1562)
- Building Solutions LLC 338 Ryland St Reno NV 89501-2219 (775-323-7242) Fax: (775-823-6242)

SAINT HELENA CA (NAPA CO)-CA/DOT: OVERLAY- ROADWAY WIDENING - TWO-WAY LEFT-TURN LANES (04259404) - (A) (04-NAP-29-25.5/28.4) ($12,100,000)- Add Bidders - Bids to Owner January 28 at 2:00 PM (PST) - Bids to be publicly opened 1727 30th St Bidders Exchange MS 26 Sacramento - Bidders $E-ad - Non-bidders $E-ad- Owner/Engineer - State of CA Dept of Transportation Plans and Document Section Project Manager 1120 N St Rm 200 Sacramento CA 95814-560S (916-654-4490) Fax: (916-654-7028)

*Plans available at dodge.construction.com (#*140702283)*

(Take bids reported 12/08-Rept 14-702283)

Bidders

Argonaut Constructors Dave Stanford PO BOX 639 Santa Rosa CA 95402-0639 (707-542-4862) Fax: (707-542-4897)

Gordon N Ball Inc Tristen R N Davis 333 Camille Ave Alamo CA 94507-2411 (925-838-5675) Fax: (925-838-5915)

Ghilotti Construction Company Ghilotti HR Manager 246 GHILLOTTI AVE Santa Rosa CA 95407-8152 (707-585-1221) Fax: (707-585-1601)

Granite Construction Jenni Mckenzie 1324 S State St Ukiah CA 95482-6414 (707-467-4100) Fax: (707-467-4143)

O C Jones & Sons, Inc. Heidi Faria 1520 4th St Berkeley CA 94710-1748 (510-526-3424) Fax: (510-526-0990)

RGW Construction 550 GREENVILLE RD PO BOX 2910 (zip 94551) Livermore CA 94550-9297 (925-606-2400) Fax: (925-961-1925)

TerraCon Pipelines, Inc PO Box 276 Healdsburg CA 95448-0276 (707-433-0323) Fax: (707-433-0322)

US Sound & Vibration Institute William Danqun Fang 111 W OCEAN BLVD STE 422 Long Beach CA 90802-4622 (562-216-8123) Fax: (562-216-8006)

BWW & Co. 826 Brookside Ave Ste D Redlands CA 92373-5190 (909-268-8516) Fax: (909-748-7438)

DeSilva Gates Construction 11555 Dublin Blvd Dublin CA 94568-2854 (925-829-9220) Fax: (925-803-4263)

Ghilotti Bros., inc. 525 JACOBY ST San Rafael CA 94901-5305 (415-454-7011) Fax: (415-454-8376)

SAN FRANCISCO CA (SAN FRANCISCO CO)-UNION SQUARE PUBLIC ADA ENHANCEMENTS (3058V) ($544,000)- Bidders - Bids to Owner January 28 at 2:30 PM (PST) - Pre-bid conference on January 14 at 9:30 AM at 30 Van Ness Ave., 5th Floor, San Francisco. - Plans on line www.sfpdw.org.biddocs or on CD $15 ph. 415-554-6229- Owner/Civil Engineer - City & County of San Francisco Public Works Department Contract Admin 1155 MARKET ST FL 4 San Francisco CA 94103-1523 (415-554-6229) Fax: (415-554-6232)

(Take bids reported 01/06-Rept 14-697953)

Bidders

Armor Tile 1104 Corporate Way Sacramento CA 95831-3875 (916-844-4132)

Automatic Entrances California, inc. 3055 Alvarado St # 118 San Leandro CA 94577-5711 (415-265-0861) Fax: (510-351-2936)

SANTA ROSA CA (SONOMA CO)-SONOMA COUNTY LEACHATE PIPELINE COTATI TRUNK (W06985) ($212,000)- Add Bidder - Bids to Owner January 28 at 2 PM (PST) -Mand pre-bid site visit January 14 at 10 AM at Intersection of Stony Point Rd & Rohnert Park Expressway - Docs $65 non-refundable, Sonoma County DOT & Public Works- Owner/Owner's Agent/Engineer - County of Sonoma Transportation/PW Dept J Glenn Morelli Engineer 2300 COUNTY CENTER DR STE B100 Santa Rosa CA 95403-3012 (707-565-2231) Fax: (707-565-2620) (http://www.sonoma-county.org/tpw/projects/road-current.aspInternet Addr : http://www.sonoma-county.org/)

(Take bids reported 12/23-Rept 14-726790)

Bidders

West Bay Builders Construction Dalia Nieto 250 Bel Marin Keys Blvd #A Novato CA 94949-5727 (415-456-8972) Fax: (415-459-0665)

Argonaut Constructors Dave Stanford PO BOX 639 Santa Rosa CA 95402-0639 (707-542-4862) Fax: (707-542-4897)

- Valentine Corporation Bob Valentine Jr. 111 Pelican Way San Rafael CA 94901-5519 (415-453-3732) Fax: (415-457-5820)

NV (WHITE PINE CO)-CAMP SUCCESS (ADD & ALTER) (PHASE I)(RD 10-3) (WP07) - (A) PHASE II (11-1) (WP08) ($4,000,000)- Bidders on GC - GC bids to Owner January 28 at 9 AM (PST) 2015 at 801 Clark St Ely NV - Mandatory prebid site visit September 9 at 1 PM (PDT) - Plans from Sunrise Engineering August 25 435-652-8450- Owner - White Pine County Jim Garza Economic Development 801 Clark St Ste 4 Ely NV 89301-1995 (775-289-3065) Fax: (775-289-2544) (Email ID : wpcedc@mwpower.net)

*Plans available at dodge.construction.com (#*110542839)*

(Take bids reported 08/21-Rept 11-542839)

Bidders on GC

Core Construction Seth Maurer Vice President 7150 Cascade Valley Ct Las Vegas NV 89128-0455 (702-794-0550) Fax: (702-794-0953)

Pearson Brothers Construction Nick Pearson Owner HC 74 Box 260 Pioche NV 89043-9501 (702-239-6047) Fax: (702-725-3726)

Gust Electric PO Box 233 Ely NV 89301 (775-289-6272) Fax: (775-289-3919)

JNJ Engineering Construction Engineer Projects 1240 W. Uzona Ave. Hildale UT 84784 (435-874-1285) Fax: (435-874-1287)

Scheil Construction 1090 SILVER ST Elko NV 89801-3937 (775-753-8966)

JCR Development PO BOX 151861 Ely NV 89315-1212 (775-289-6708)

Jim Wilkin Trucking Aaron Hadfeldt Po Box 828 Caliente NV 89008-0828 (775-962-1211) Fax: (775-726-3477)

O'Flaherty Plumbing & Heating John O'Flaherty Plumbing 965 S PIOCHE HWY Ely NV 89301-3135 (775-289-2801) Fax: (775-289-8183)

R-Phillips Plumbing P O No 462 Panaca NV 89042 (435-467-4491)

- A & F Electric Steven Florence 605 West 500 So Milford UT 84751 (435-387-2326)
- American Southwest Electric Randy 4300 N Pecos Rd Las Vegas NV 89115-0139 (702-643-2900)
- CMD Group Jesus Zevallos 30 TECHNOLOGY PKWY S STE 100 Norcross GA 30092-2925 (770-209-3814) Fax: (678-680-1968)
- Public Restroom Company 2587 BUSINESS PKWY Minden NV 89423-8931 (888-888-2060) Fax: (888-888-1448)

Two Rivers Architects Larry Washington Architect 13405 Folsom Blvd Ste 300 Folsom CA 95630-4738 (916-358-7555) Fax: (916-358-7556)
Waterworks Industries 930 SHILOH RD STE D Windsor CA 95492-9659 (707-837-7900) Fax: (707-837-7997)
Western Waterfeatures Inc Jason Pratt 5088 HILLSDALE CIR El Dorado Hills CA 95762-5779 (916-939-1600) Fax: (916-939-1671)
D L Falk Construction Joey O. Gita GC 3526 Investment Blvd Hayward CA 94545-3707 (510-887-6500) Fax: (510-887-6501)
Aquatic Design Group Greg Cannon PM 2226 Faraday Ave Carlsbad CA 92008-6581 (760-438-4400) Fax: (760-438-5251)
Nadar Inc Kevin Turk PM 2596 FAIR OAKS AVE Altadena CA 91001-5073 (626-791-9751) Fax: (626-398-0471)
West Bay Builders Construction 250 Bel Marin Keys Blvd #A Novato CA 94949-5727 (415-456-8972) Fax: (415-459-0665)
Level 10 Construction Paul Moran PM 1D5D ENTERPRISE WAY STE 250 Sunnyvale CA 94089-1411 (408-747-5000) Fax: (408-474-5005)
Condor Inc 3000 DURFEE AVE El Monte CA 91732-3520 (626-455-0050) Fax: (626-455-0070)
Tricon Construction Inc dba Tricon Aquatics Thomas A. Reid Estimator 11419 Sunrise Gold Cir Ste 6 Rancho Cordova CA 95742-6580 (916-638-9866) Fax: (916-638-9867)

HAYWARD CA (ALAMEDA CO)-PARKING LOT RENOVATION / EXPANSION (A-B) (C145976) ($2,700,000)- Add Bidder - Bids to Owner January 28 at 2:00 PM (PST) - Plans form Owner - Mandatory Pre bid on January 6 at 2:00 PM at the Hayward Campus at 25800 Carlos Bee Boulevard Hayward CA- Owner - California State University East Bay Facilities Dept Project Manager 25800 CARLOS BEE BLVD Hayward CA 94542-3000 (510-885-3607) Fax: (510-885-7484)
*Plans available at dodge.construction.com (#*140727292)*
(Take bids reported 12/23-Rept 14-727292)

Bidders
Galeb Paving Tom S. Galeb 12340 Saratoga Ave Saratoga CA 95070-4141 (408-253-4747) Fax: (408-253-4753)
Norther CA electrical Construction Industry Union Jim Stamper Project Manager 6250 VILLAGE PKWY Dublin CA 94568-3004 (925-556-0163) Fax: (925-556-0165)
Teichert Construction 265 Val Dervin Pkwy Stockton CA 95206-4001 (209-983-2300) Fax: (209-983-2375)
Granite Construction Company 715 Comstock St Santa Clara CA 95D54-3403 (408-327-7000) Fax: (408-327-7099)
Interstate Grading & Paving 128 S Maple Ave South San Francisco CA 94080-6302 (650-952-7333) Fax: (650-952-6851)
Herrera Corp. Jacob Herrrera 2369 A Street Santa Maria CA 93545 (805-347-2771) Fax: (805-347-2773)
Ghilotti Construction 2603 Camino Ramon San Ramon CA 94583-9126 (925-242-2120) Fax: (707-585-1601)
Grade Tech Inc. Po Box 1728 San Ramon CA 94583-6728 (510-733-0390) Fax: (510-733-0389)
Silicon Valley Paving Po Box 26668 San Jose CA 95159-6668 (408-286-9101) Fax: (408-286-2488)
RGW Construction 550 GREENVILLE RD PO 80X 2910 (zip 94551) Livermore CA 94550-9297 (925-606-2400) Fax: (925-961-1925)
Central Valley Asphalt Chelsea Aleston 23494 ROAD 196 Lindsay CA 93247-9771 (559-562-7802) Fax: (559-562-7902)
O.C. Jones & Sons Inc. Heidi Faria 1520 4TH ST Berkeley CA 94710-1748 (510-526-3424) Fax: (510-526-0990)

MATHER CA (SACRAMENTO CO)-ARMY AVIATION SUPPORT FACILITY HANGER WEST RAMP RESURFACING (D0429) ($700,000)- Bidders on GC - Bids to Owner January 28 at 2:00 PM (PST) - Mandatory pre-bid meeting January 7 at 10:00 AM (PST) at the 10616 Superfortress Ave, Mather, California 95627 - Plans on web - www.bidsync.com- Owner/Engineer - State of CA Office of the Adj Gen Military Dept Purchasing and Contracting 9800 Goethe Rd Sacramento CA 95827-3561 (916-854-3619) (Internet Addr : http://www.eprocure.dgs.ca.gov/default.htm)
(Take bids reported 01/09-Rept 15-403683)

Bidders
O.C. Jones & Sons Inc. Heidi Faria 1520 4TH ST Berkeley CA 94710-1748 (510-526-3424) Fax: (510-526-0990)
DIRECT PROJECT INC 1527 W RIALTO AVE Fontana CA 92335-4140 (626-506-7777)
Delta Construction Company Incorporated Sillott Po Box 277517 Sacramento CA 95827-7517 (916-364-0292) Fax: (916-364-7641)
TJR RESOURCES, INC 5876 CALLISTER AVE Sacramento CA 95819-1842

REDWOOD CITY CA (SAN MATEO CO)-2014-2015 SANITARY SEWER REHABILITATION ($1,100,000 - $1,250,000)- Add Bidders - Bids to Owner January 28 at 3PM (PST)- Owner/Engineer - City of Redwood City Engineering/Construction Project Engineer 1017 MIDDLEFIELD RD FL 1 PUBLIC COUNTER Redwood City CA 94063-1993 (650-780-7380) Fax: (650-780-7309)
*Plans available at dodge.construction.com (#*140731281)*
(Take bids reported 01/05-Rept 14-731281)

Bidders
Insituform Technologies LLC 8620 ANTELOPE NORTH RD Antelope CA 95843-3973 (425-503-4295) Fax: (425-392-5734)
Ranger Pipelines Inc. Estimating Manager PM 1790 Yosemite Ave San Francisco CA 94124-2622 (415-822-3700) Fax: (415-822-3703)
Michels Corp Paul Mallory 1715 16th St SE Salem OR 97302-1434 (503-364-1199) Fax: (503-392-8317)
K J Woods Construction 1485 Bayshore Blvd San Francisco CA 94116-1129 (415-759-0506) Fax: (415-759-1348)
Christian Brothers Lining Company Tom Byrd 32039 Trail Rd Agua Dulce CA 91390-4766 (661-816-4291) Fax: (661-252-4584)
Southwest Pipeline & Trenchless Corp Justin Duchaineau President 539 W 140th St Gardena CA 90248-1509 (310-329-8717) Fax: (310-329-0981)
D'Arcy & Harty Construction 1300 CARROLL AVE San Francisco CA 94124-3611 (415-822-5200) Fax: (415-822-0747)
Construction Bidboard, Inc. - CBI CBI 4420 Hotel Circle Ct Ste 215 San Diego CA 92108-3423 (619-688-0588) Fax: (619-688-0585)
CRATUS INC 437 11TH AVE San Francisco CA 94118 (415-559-1325) Fax: (415-559-1163)
Expres Piumbing 307 N.Amphlet Blvd. San Mateo CA 94401 (650-444-0514)
Jefco Paintg &Coating 1260 RAILROAD AVE BLDG 750 Valiejo CA 94592-1012 (707-562-1900)
Nu-Line Fence Company 2802 N Ventura Ave Ventura CA 93001-1245 (805-648-2138) Fax: (805-648-2035)
Pacific Underground Construction 1817 Stone Ave San Jose CA 95125-1311 (408-977-1655) Fax: (408-977-1659)
Precision Engineering F. Brody 92 Natoma St San Francisco CA 94105-2681 (415-621-4882) Fax: (415-621-4812)
Sancon 5841 Engineer Dr Huntington Beach CA 92649-1127 (714-891-2323) Fax: (714-881-2524)
West Coast Boring Inc. 10101 Michele Ave Bakersfield CA 93312-2417 (661-393-139D) Fax: (661-393-1391)

RENO NV (WASHOE CO)-SUTRO NO. 2 PUMP STATION REBUILD (130014) ($600,000 - $740,000)- Add Bidders - GC Bids to Owner January 28 at 10 AM (PST) - Plans available from AEC Reprographics at (775) 324-7425- Owner/Architect - Truckee Meadows Water Authority Project Engineer 1355 Capital Blvd Reno NV 89502-7140 (775-834-8056) Fax: (775-834-8003)
(Take bids reported 01/06-Rept 14-731732)

Bidders on GC
Resource Development Co 2305 Glendale Avenue Suite 10 Sparks CA 89431 (775-356-8004) Fax: (775-356-0610)
B Z Electric Estimator PO BOX 8995 Reno NV 89507-8995 (775-691-7803) Fax: (775-322-8090)

Bidders
Reyman Brothers Construction Gordon Northman Project Manager 151 S 18th St Sparks NV 89431-5581 (775-356-0150) Fax: (775-356-0247)
Tesco Controls Inc Renee Thomas 3434 52nd Ave Sacramento CA 95823-1027 (916-395-8800) Fax: (916-429-2817)
Gerhardt & Berry Construction Dan Po Box 7637 Reno NV 89510-7637 (775-359-8817) Fax: (775-359-1945)
Pak Hughes/Western Nevada Supply 950 S Rock Blvd Sparks NV 89431-5922 (775-353-0231) Fax: (775-353-0321)
Reno-Tahoe Construction (RTC Construction) Leo Roysdon Project Manager 2050 Kleppe Ln Sparks NV 89431-6474 (775-355-1300) Fax: (775-355-1562)
Building Solutions LLC 338 Ryland St Reno NV 895D1-2219 (775-323-7242) Fax: (775-823-6242)

SAINT HELENA CA (NAPA CO)-CA/DOT: OVERLAY- ROADWAY WIDENING - TWO-WAY LEFT-TURN LANES (04259404) - (A) (04-NAP-29-25.5/28.4) ($12,100,000)- Add Bidders - Bids to Owner January 28 at 2:00 PM (PST) - Bids to be publicly opened 1727 30th St Bidders Exchange MS 26 Sacramento - Bidders $E-ad - Non-bidders $E-ad- Owner/Engineer - State of CA Dept of Transportation Plans and Document Section Project Manager 1120 N St Rm 200 Sacramento CA 95814-5605 (916-654-4490) Fax: (916-654-7028)
*Plans available at dodge.construction.com (#*140702283)*
(Take bids reported 12/08-Rept 14-702283)

Bidders
Argonaut Constructors Dave Stanford PO BOX 639 Santa Rosa CA 95402-0639 (707-542-4862) Fax: (707-542-4897)
Gordon N Ball Inc Tristen R N Davis 333 Camille Ave Alamo CA 94507-2411 (925-838-5675) Fax: (925-838-5915)
Ghilotti Construction Company Ghilotti HR Manager 246 GHILLOTTI AVE Santa Rosa CA 95407-8152 (707-585-1221) Fax: (707-585-1601)
Granite Construction Jenni Mckenzie 1324 S State St Ukiah CA 95482-6414 (707-467-4100) Fax: (707-467-4143)
O C Jones & Sons, Inc. Heidi Faria 1520 4th St Berkeley CA 94710-174B (510-526-3424) Fax: (510-526-0990)
RGW Construction 550 GREENVILLE RD PO BOX 2910 (zip 94551) Livermore CA 94550-9297 (925-606-2400) Fax: (925-961-1925)
TerraCon Pipelines, Inc PO Box 276 Healdsburg CA 95448-0276 (707-433-0323) Fax: (707-433-0322)
US Sound & Vibration Institute William Danqun Fang 111 W OCEAN BLVD STE 422 Long Beach CA 90802-4622 (562-216-8123) Fax: (562-216-8006)
BWW & Co. 826 Brookside Ave Ste D Redlands CA 92373-5190 (909-268-8516) Fax: (909-748-7438)
DeSilva Gates Construction 11555 Dublin Blvd Dublin CA 94568-2854 (925-829-922D) Fax: (925-803-4263)
Ghilotti Bros., Inc. 525 JACOBY ST San Rafael CA 94901-5305 (415-454-7011) Fax: (415-454-8376)

Bidders
Reyman Brothers Construction Gordon Northman Project Manager 151 S 18th St Sparks NV 89431-5581 (775-356-0150) Fax: (775-356-0247)
Tesco Controls Inc Renee Thomas 3434 52nd Ave Sacramento CA 95823-1027 (916-395-8800) Fax: (916-429-2817)
Gerhardt & Berry Construction Dan Po Box 7637 Reno NV 89510-7637 (775-359-8817) Fax: (775-359-1945)
Pak Hughes/Western Nevada Supply 950 S Rock Blvd Sparks NV 89431-5922 (775-353-0231) Fax: (775-353-0321)
Reno-Tahoe Construction (RTC Construction) Leo Roysdon Project Manager 2050 Kleppe Ln Sparks NV 89431-6474 (775-355-1300) Fax: (775-355-1562)
Building Solutions LLC 338 Ryland St Reno NV 89501-2219 (775-323-7242) Fax: (775-823-6242)

SAINT HELENA CA (NAPA CO)-CA/DOT: OVERLAY- ROADWAY WIDENING - TWO-WAY LEFT-TURN LANES (04259404) - (A) (04-NAP-29-25.5/28.4) ($12,100,000)- Add Bidders - Bids to Owner January 28 at 2:00 PM (PST) - Bids to be publicly opened 1727 30th St Bidders Exchange MS 26 Sacramento - Bidders $E-ad - Non-bidders $E-ad- Owner/Engineer - State of CA Dept of Transportation Plans and Document Section Project Manager 1120 N St Rm 200 Sacramento CA 95814-5605 (916-654-4490) Fax: (916-654-7028)
*Plans available at dodge.construction.com (#*140702283)*
(Take bids reported 12/08-Rept 14-702283)

Bidders
Argonaut Constructors Dave Stanford PO BOX 639 Santa Rosa CA 95402-0639 (707-542-4862) Fax: (707-542-4897)
Gordon N Ball Inc Tristen R N Davis 333 Camille Ave Alamo CA 94507-2411 (925-838-5675) Fax: (925-838-5915)
Ghilotti Construction Company Ghilotti HR Manager 246 GHILLOTTI AVE Santa Rosa CA 95407-8152 (707-585-1221) Fax: (707-585-1601)
Granite Construction Jenni Mckenzie 1324 S State St Ukiah CA 95482-6414 (707-467-4100) Fax: (707-467-4143)
O C Jones & Sons, Inc. Heidi Faria 1520 4th St Berkeley CA 94710-1748 (510-526-3424) Fax: (510-526-0990)
RGW Construction 550 GREENVILLE RD PO BDX 2910 (zip 94551) Livermore CA 94550-9297 (925-606-2400) Fax: (925-961-1925)
TerraCon Pipelines, Inc PO Box 276 Healdsburg CA 95448-D276 (707-433-0323) Fax: (707-433-0322)
US Sound & Vibration Institute William Danqun Fang 111 W DCEAN BLVD STE 422 Long Beach CA 90802-4622 (562-216-8123) Fax: (562-216-8006)
BWW & Co. 826 Brookside Ave Ste D Redlands CA 92373-5190 (909-268-8516) Fax: (909-748-7438)
DeSilva Gates Construction 11555 Dublin Blvd Dublin CA 94568-2854 (925-829-922D) Fax: (925-803-4263)
Ghilotti Bros., Inc. 525 JACDBY ST San Rafael CA 94901-5305 (415-454-7011) Fax: (415-454-8376)

5AN FRANCISCO CA (SAN FRANCISCO C0)-UNION 5QUARE PUBLIC ADA ENHANCEMENT5 (3058V) ($544,000)- Bidders - Bids to Owner January 28 at 2:30 PM (PST) - Pre-bid conference on January 14 at 9:30 AM at 30 Van Ness Ave., 5th Floor, San Francisco. - Plans on line www.sfpdw.org.biddocs or on CD $15 ph. 415-554-6229- Owner/Civil Engineer - City & County of San Francisco Public Works Department Contract Admin 1155 MARKET ST FL 4 San Francisco CA 94103-1523 (415-554-6229) Fax: (415-554-6232)
(Take bids reported 01/06-Rept 14-697953)

Bidders
Armor Tile 1104 Corporate Way Sacramento CA 95831-3875 (916-844-4132)
Automatic Entrances California, Inc. 3055 Alvarado St # 118 San Leandro CA 94577-5711 (415-265-0861) Fax: (510-351-2936)

5AN JOSE CA (5ANTA CLARA CO)-VILLASPORT5 FITNESS CENTER - INDOOR POOLS (SAN JOSE CA) ($30,000,000)- Revised Plans Issued - New GC Bids (Closed Select List of Invited GC's) to the Owner January 28 at 5 PM (PST) - Construction start March 2015- Owner - VillaSports LLC Bob Hemati VP Construction 150 PELICAN WAY San Rafael CA 94901-5550 (415-448-4861) Fax: (415-448-8346)
*Plans available at dodge.construction.com (#*140591382)*
(Take bids reported 01/16-Rept 14-591382)

Bidders on GC
Ledcor Mitch Adamic Estimator 901 N Green Valley Pkwy Suite 100 Henderson NV 89D74-71D5 (702-320-8203) Fax: (702-320-8210)

5ANTA RO5A CA (SONOMA CO)-SONOMA COUNTY LEACHATE PIPELINE CO7ATI TRUNK (WO6985) ($212,000)- Add Bidder - Bids to Owner January 28 at 2 PM (P5T) -Mand pre-bid site visit January 14 at 10 AM at Intersection of 5tony Point Rd & Rohnert Park Expressway - Docs $65 non-refundable, Sonoma County DOT & Public Works- Owner/Owner's Agent/Engineer - County of Sanoma Transportation/PW Dept J Glenn Morelli Engineer 2300 COUNTY CENTER DR STE B100 Santa Rosa CA 95403-3012 (707-565-2231) Fax: (707-565-2620) (http://www.sonoma-county.org/tpw/projects/road-current.aspinternet Addr : http://www.sonoma-county.org/)
(Take bids reported 12/23-Rept 14-726790)

Bidders
West Bay Builders Construction Dalia Nieto 250 Bel Marin Keys Blvd #A Novato CA 94949-5727 (415-456-8972) Fax: (415-459-0665)
Argonaut Constructors Dave Stanford PO BOX 639 Santa Rosa CA 95402-0639 (707-542-4862) Fax: (7D7-542-4897)
Valentine Corporation Bob Valentine Jr. 111 Pelican Way San Rafael CA 94901-5519 (415-453-3732) Fax: (415-457-5820)

NV (WHITE PINE CO)-CAMP 5UCCE55 (ADD & ALTER) (PHA5E I)(RD 10-3) (WP07) - (A) PHA5E II (11-1) (WP08) ($4,000,000)- Bidders on GC - GC bids to Owner January 28 at 9 AM (PST) 2015 at 801 Clark St Ely NV - Mandatory prebid site visit September 9 at 1 PM (PDT) - Plans from Sunrise Engineering August 25 435-652-8450- Owner - White Pine County Jim Garza Economic Development 801 Clark 5t Ste 4 Ely NV 89301-1995 (775-289-3065) Fax: (775-289-2544) (Email ID : wpcedc@mwpower.net)
*Plans available at dodge.construction.com (#*110542839)*
(Take bids reported 08/21-Rept 11-542839)

Bidders on GC
Core Construction Seth Maurer Vice President 7150 Cascade Valley Ct Las Vegas NV 89128-0455 (7D2-794-0550) Fax: (702-794-0953)
Pearson Brothers Construction Nick Pearson Owner HC 74 Box 260 Pioche NV 89043-9501 (702-239-6047) Fax: (702-725-3726)
Gust Electric PO Box 233 Ely NV 89301 (775-289-6272) Fax: (775-289-3919)
JNJ Engineering Construction Engineer Projects 1240 W. Uzona Ave. Hildale UT 84784 (435-874-1285) Fax: (435-874-1287)
Schell Construction 1090 SILVER ST Elko NV 89801-3937 (775-753-8966)
JCR Development PO BOX 151861 Ely NV 89315-1212 (775-289-6708)
Jim Wilkin Trucking Aaron Hadfeldt Po Box 828 Caliente NV 89008-0828 (775-962-1211) Fax: (775-726-3477)
O'Flaherty Plumbing & Heating John O'Flaherty Plumbing 965 S PIOCHE HWY Ely NV 89301-3135 (775-289-2801) Fax: (775-289-8183)
R-Phillips Plumbing P O No 462 Panaca NV 89042 (435-467-4491)
A & F Electric Steven Florence 6D5 West 500 So Milford UT 84751 (435-387-2326)
American Southwest Electric Randy 4300 N Pecos Rd Las Vegas NV 89115-0139 (702-643-2900)
CMD Group Jesus Zevallos 30 TECHNOLOGY PKWY S STE 10D Norcross GA 30092-2925 (770-209-3814) Fax: (678-680-1968)
Public Restroom Company 2587 BUSINESS PKWY Minden NV 89423-8931 (888-888-2060) Fax: (888-888-1448)
Design Builders 179 N GIBSON RD Henderson NV 89014-6713 (7D2-567-1500) Fax: (702-567-1501)
Greene Concrete Co. Brent Orton 1065 W 750 S Woods Cross UT 84087-2083 (801-292-6699) Fax: (8D1-292-6699)
John Orton Excavating John PO Box 1689 Cedar City UT 84721-1689 (435-586-6163) Fax: (435-586-1492)
KV Electric 1125 W 1130 N St George UT 84770 (435-673-4696)
United Rentals 800 Bennie Ln Ste B Reno NV 89512-1071 (775-691-9367) Fax: (775-348-0133)
ACHA Construction LLC Todd Schwandt 1042 CDMMERCIAL ST Elko NV 89801-3948 (775-777-3575) Fax: (775-777-8290)
CMC Rock Bryce Davis 71 E WADSWORTH PARK DR Draper UT 84020-8996 (801-676-5350)
Flo-Tech, Inc Randy White 101 South County Line Road Evansville IN 47712 (812-985-5093)
Utility Coating & Fabrication Mark Richardson 5481 W Bagley Park Road West Jordan UT 84088 (8D1-280-1930) Fax: (801-280-1732)
Bowen Construction 1120 W 500 N Centerville UT 84014-1721 (8D1-936-3533) Fax: (801-936-3530)
West Coast Contractors of Nevada Paul Sorenson 7785 White Fir St Reno NV 89523-8930 (775-747-7774) Fax: (775-747-8887)
Westech Industrial Electric Keith Land 1778 W 118D S Woods Cross UT 84D87-2467 (801-580-0005) Fax: (801-505-0361)
Rollins Construction PO Box 250 Milford UT 84751 (435-387-2202) Fax: (435-387-3452)
Blackburn & Associates Construction David Blackburn PO Box 871 650 W 400 No Cedar City UT 84720 (435-586-8522) Fax: (435-586-0388)
Precision Pipe Jason@ppipeinc.com 2114 W 85D N Enoch UT 84721-8433 (435-586-4812) Fax: (435-586-0306)
Scholzen Products Kelly Wilson 548 W 100 N Hurricane UT 84737-2D13 (435-635-1227) Fax: (435-635-9403)
W R Henderson Construction Inc PO Box 19D 492 Maupin Lane Rexburg I0 83440-D190 (208-356-0764) Fax: (208-356-9972)
Wolfenstein Construction 1111 S Highway 160 Pahrump NV 89048-47D0 (775-727-5900) Fax: (775-727-6010)
Southwest Geotextiles LLC 2285 HILLRISE CIR Saint George UT 84790-8025 (435-628-8743)
Bruce Electric Contractors Inc 54 W 1D0 N Hurricane UT 84737-1610 (435-635-4548)

JANUARY 29-Thursday

ALAMEDA CA (ALAMEDA CO)-INSTALLATION PEDESTRIAN PUSH BUTTON UPGRADE (121417) (C)- Bid to Owner January 29 at 2:01 PM (PST) - Non Mandatory Pre-bid conference January 21 at 10 AM (PST) at the Alameda Point - Plans from owner - Cost $75 & $100 if mailed nonrefundable- Owner/Engineer - City of Alameda - PW Dept - City Hall West PW/Engineering Public Works Dept 950 W MALL SQ STE 110 CITY HALL WEST Alameda CA 94501-7552 (510-747-7930) Fax: (510-749-5867)
(Take bids reported 01/13-Rept 15-405359)

- **AUBURN CA (PLACER CO)-ITEM: CARPET REPLACEMENT (PLACER COUNTY AUBURN LIBRARY) (4898)(C) ($98,000)- Bids to Owner January 29 at 3:30 PM (PST) - Pre-Bid Conference January 21 at 1:00 PM (PST) at Job Site - Plans on web available on http://www.publicpurchase.com/gems/placerco, ca/bid/**

Bidders on GC

Resource Development Co 2305 Glendale Avenue Suite 10 Sparks CA 89431 (775-356-8004) Fax: (775-356-0610)

B Z Electric Estimator PO BOX 8995 Reno NV 89507-8995 (775-691-7803) Fax: (775-322-8090)

Bidders

Reyman Brothers Construction Gordon Northman Project Manager 151 S 18th St Sparks NV 89431-5581 (775-356-0150) Fax: (775-356-0247)

Tesco Controls Inc Renee Thomas 3434 52nd Ave Sacramento CA 95823-1027 (916-395-8800) Fax: (916-429-2817)

Gerhardt & Berry Construction Dan Po Box 7637 Reno NV 89510-7637 (775-359-8817) Fax: (775-359-1945)

Pak Hughes/Western Nevada Supply 950 S Rock Blvd Sparks NV 89431-5922 (775-353-0231) Fax: (775-353-0321)

Reno-Tahoe Construction (RTC Construction) Leo Roysdon Project Manager 2050 Kleppe Ln Sparks NV 89431-6474 (775-355-1300) Fax: (775-355-1562)

Building Solutions LLC 338 Ryland St Reno NV 89501-2219 (775-323-7242) Fax: (775-823-6242)

5AINT HELENA CA (NAPA CO)-CA/DOT: OVERLAY- ROADWAY WIDENING - TWO-WAY LEFT-TURN LANES (04259404) - (A) (04-NAP-29-25.5/28.4) ($12,100,000)- Add Bidders - Bids to Owner January 28 at 2:00 PM (PST) - Bids to be publicly opened 1727 30th 5t Bidders Exchange MS 26 5acramento - Bidders $E-ad - Non-bidders $E-ad- Owner/Engineer - State of CA Dept of Transportation Plans and Document Section Project Manager 1120 N St Rm 200 Sacramento CA 95814-5605 (916-654-449D) Fax: (916-654-7028)

*Plans available at dodge.construction.com (#*140702283)*

(Take bids reported 12/08-Rept 14-702283)

Bidders

Argonaut Constructors Dave Stanford PO BOX 639 Santa Rosa CA 95402-0639 (707-542-4862) Fax: (707-542-4897)

Gordon N Ball Inc Tristen R N Davis 333 Camille Ave Alamo CA 94507-2411 (925-838-5675) Fax: (925-838-5915)

Ghilotti Construction Company Ghilotti HR Manager 246 GHILLOTTI AVE Santa Rosa CA 95407-8152 (707-585-1221) Fax: (707-585-1601)

Granite Construction Jenni Mckenzie 1324 S State St Ukiah CA 95482-6414 (707-467-4100) Fax: (707-467-4143)

O C Jones & Sons, Inc. Heidi Faria 1520 4th St Berkeley CA 94710-1748 (510-526-3424) Fax: (510-526-0990)

RGW Construction 550 GREENVILLE RD PO BOX 2910 (zip 94551) Livermore CA 94550-9297 (925-606-2400) Fax: (925-961-1925)

TerraCon Pipelines, Inc PO Box 276 Healdsburg CA 95448-0276 (707-433-0323) Fax: (707-433-0322)

US Sound & Vibration Institute William Danqun Fang 111 W OCEAN BLVD STE 422 Long Beach CA 90802-4622 (562-216-8123) Fax: (562-216-8006)

BWW & Co. 826 Brookside Ave Ste D Redlands CA 92373-5190 (909-268-8516) Fax: (909-748-7438)

DeSilva Gates Construction 11555 Dublin Blvd Dublin CA 94568-2854 (925-829-922D) Fax: (925-803-4263)

Ghilotti Bros., Inc. 525 JACOBY ST San Rafael CA 94901-5305 (415-454-7011) Fax: (415-454-8376)

SAN FRANCISCO CA (SAN FRANCISCO CO)-UNION SQUARE PUBLIC ADA ENHANCEMENTS (3058V) ($544,000)- Bidders - Bids to Owner January 28 at 2:30 PM (PST) - Pre-bid conference on January 14 at 9:30 AM at 30 Van Ness Ave., 5th Floor, 5an Francisco. - Plans on line www.sfpdw.org.biddocs or on CD $15 ph. 415-554-6229- Owner/Civil Engineer - City & County of San Francisco Public Works Department Contract Admin 1155 MARKET ST FL 4 San Francisco CA 94103-1523 (415-554-6229) Fax: (415-554-6232)

(Take bids reported 01/06-Rept 14-697953)

Bidders

Armor Tile 1104 Corporate Way Sacramento CA 95831-3875 (916-844-4132)

Automatic Entrances California, Inc. 3055 Alvarado St # 118 San Leandro CA 94577-5711 (415-265-0861) Fax: (510-351-2936)

• **SAN FRANCISCO CA (SAN FRANCISCO CO)-SLOAT BLVD PEDESTRIAN SAFETY IMPROVEMENTS (2238J) ($450,000)- Bidders - Bids to Owner extend January 28 at 2:30 PM (PST) - Pre Bid meeting on January 5 at 11:30 AM at 30 Van Ness Avenue, 5th Floor 5an Francisco - Plans online https://stgint.sfdpw.org/biddocs/pages/default.aspx- Owner/Civil Engineer - City & County of San Francisco Public Works Department Contract Admin 1155 MARKET ST FL 4 San Francisco CA 94103-1523 (415-554-6229) Fax: (415-554-6232)**

(Take bids reported / -Rept 14-558814)

Bidders

A. Ruiz Construction Co. & Assoc., Inc. 1601 Cortland Ave San Francisco CA 94110-5716 (415-647-4010) Fax: (415-285-9242)

Anvil Builders Inc. 1475 DONNER AVE FL 2 San Francisco CA 94124-3614 (415-285-5000) Fax: (415-285-5005)

Armor Tile 1104 Corporate Way Sacramento CA 95831-3875 (916-844-4132)

Bauman Landscape Chris Bauman PM 1255 BATTERY ST STE 400 San Francisco CA 94111-6214 (415-447-4800) Fax: (415-447-4258)

Bay Area Lightworks Herman Lee 1460 YOSEMITE AVE San Francisco CA 94124-3322 (415-822-2336) Fax: (415-822-8086)

CF Contracting 2525 VAN NESS AVE STE 210 San Francisco CA 94109-1669 (415-721-7160) Fax: (415-296-6437)

Cell-Crete Corporation 995 Zephyr Ave Hayward CA 94544-7917 (510-471-7257) Fax: (510-471-6426)

CMC Construction 1051 26th St Ste A San Francisco CA 94107-3512 (415-206-1700) Fax: (415-206-1711)

Eco Bay Services 1500 Minnesota St San Francisco CA 94107-3522 (415-643-7777) Fax: (415-643-7703)

Empire Engineering & Construction Inc 3801 3rd St Ste 616 San Francisco CA 94124-1446 (415-647-3728) Fax: (415-762-0170)

Esquivel Grading & Paving Inc 918 Ingerson Ave San Francisco CA 94124-3510 (415-468-5700) Fax: (415-468-8108)

F Ferrando Concrete Contractors 1537 Mission Road Colma CA 94080 (650-756-2800)

Fontenoy Engineering 3401 CESAR CHAVEZ San Francisco CA 94110-4566 (415-559-7638)

Harty Pipelines Inc Harty 4085 19th Ave San Francisco CA 94132-3054 (415-585-6023) Fax: (415-585-6436)

Interstate Grading & Paving 128 S Maple Ave South San Francisco CA 94080-6302 (650-952-7333) Fax: (650-952-6851)

JJR Construction 1120 9th Ave San Mateo CA 94402-2923 (650-343-6109) Fax: (650-343-6207)

KCA Engineers 318 Brannan St San Francisco CA 94107-1813 (415-546-7111) Fax: (415-546-9472)

Logans Marketing Seat 2 121 Broadway San Diego CA 92101-5006 (619-233-3766) Fax: (619-233-3768)

Minerva Construction Noel Kearney PM 58 AQUAVISTA WAY San Francisco CA 94131-1233 (415-786-7960)

NTK Construction, Inc. Tin Tran PM 501 CESAR CHAVEZ STE 123 San Francisco CA 94124-1207 (415-643-1900) Fax: (415-643-1300)

Northwest Demolition 719 38th Ave San Francisco CA 94121-3468 (415-902-5050) Fax: (415-752-5894)

Oliver TransBay Construction Co 1485 Bayshore Blvd Ste 421 San Francisco CA 94124-3002 (415-330-0904) Fax: (415-330-0934)

Phoenix Electric Company Wilson Lew 1350 VAN DYKE AVE San Francisco CA 94124-3313 (415-671-3858) Fax: (415-671-3827)

ProVen Management Inc Maria Mares 2000 5TH ST Berkeley CA 94710-1918 (415-421-9500) Fax: (415-421-9600)

Ranger Pipelines Inc. Estimating Manager PM 1790 Yosemite Ave San Francisco CA 94124-2622 (415-822-370D) Fax: (415-822-3703)

Tennyson Electric 5662 La Ribera St Ste A Livermore CA 94550-9571 (925-606-1038) Fax: (925-606-7656)

The Professional Tree Care Company/Custom Land Charles Slesinger PO BOX 2377 Berkeley CA 94702-0377 (510-549-3954) Fax: (510-549-3965)

W. Bradley Electric, Inc. (WBE) Project Manager PM 90 Hill Rd Novato CA 94945-4506 (415-898-1400) Fax: (415-493-2554)

Woodruff-Sawyer 88 Rowland Way Ste 180 Novato CA 94945-5049 (415-878-2466) Fax: (415-878-4923)

Yerba Buena Engineering & Construction Inc Lee Barrus PM 1340 Egbert Ave San Francisco CA 94124-3617 (415-822-4400) Fax: (415-822-0900)

SAN JOSE CA (SANTA CLARA CO)-VILLASPORTS FITNESS CENTER - INDOOR POOLS (SAN J05E CA) ($30,000,000)- Revised Plans Issued - New GC Bids (Closed Select List of Invited GC's) to the Owner January 28 at 5 PM (PST) - Construction start March 2015- Owner - VillaSports LLC Bob Hemati VP Construction 150 PELICAN WAY San Rafael CA 94901-5550 (415-448-4861) Fax: (415-448-8346)

*Plans available at dodge.construction.com (#*140591382)*

(Take bids reported 01/16-Rept 14-591382)

Bidders on GC

Ledcor Mitch Adamic Estimator 901 N Green Valley Pkwy Suite 100 Henderson NV 89074-7105 (702-320-82D3) Fax: (702-320-821D)

SANTA ROSA CA (SONOMA CO)-SONOMA COUNTY LEACHATE PIPELINE COTATI TRUNK (WO6985) ($212,000)- Add Bidder - Bids to Owner January 28 at 2 PM (PST) -Mand pre-bid site visit January 14 at 10 AM at intersection of Stony Point Rd & Rohnert Park Expressway - Docs $65 non-refundable, 5onoma County DOT & Public Works- Owner/Owner's Agent/Engineer - County of Sonoma Transportation/PW Dept J Glenn Morelli Engineer 2300 COUNTY CENTER DR STE B100 Santa Rosa CA 95403-3012 (707-565-2231) Fax: (707-565-2620) (http://www.sonoma-county.org/tpw/projects/road-current.aspInternet Addr : http://www.sonoma-county.org/)

(Take bids reported 12/23-Rept 14-726790)

Bidders

West Bay Builders Construction Dalia Nieto 250 Bel Marin Keys Blvd #A Novato CA 94949-5727 (415-456-8972) Fax: (415-459-0665)

Argonaut Constructors Dave Stanford PO BOX 639 Santa Rosa CA 95402-0639 (707-542-4862) Fax: (707-542-4897)

Valentine Corporation Bob Valentine Jr. 111 Pelican Way San Rafael CA 94901-5519 (415-453-3732) Fax: (415-457-5820)

NV (WHITE PINE CO)-CAMP SUCCESS (ADD & ALTER) (PHASE I)(RD 10-3) (WP07) - (A) PHASE II (11-1) (WP08) ($4,000,000)- Bidders on GC - GC bids to Owner January 28 at 9 AM (PST) 2015 at 801 Clark 5t Ely NV - Mandatory prebid site visit September 9 at 1 PM (PDT) - Plans from Sunrise Engineering August 25 435-652-8450- Owner - White Pine County Jim Garza Economic Development 801 Clark St Ste 4 Ely NV 89301-1995 (775-289-3065) Fax: (775-289-2544) (Email ID : wpcedc@mwpower.net)

*Plans available at dodge.construction.com (#*110542839)*

(Take bids reported 08/21-Rept 11-542839)

Two Rivers Architects Larry Washington Architect 13405 Folsom Blvd Ste 300 Folsom CA 95630-4738 (916-358-7555) Fax: (916-358-7556)
Waterworks Industries 930 SHILOH RD STE D Windsor CA 95492-9659 (707-837-7900) Fax: (707-837-7997)
Western Waterfeatures Inc Jason Pratt 5088 HILLSDALE CIR El Dorado Hills CA 95762-5779 (916-939-1600) Fax: (916-939-1671)
D L Falk Construction Joey O. Gita GC 3526 Investment Blvd Hayward CA 94545-3707 (510-887-6500) Fax: (510-887-6501)
Aquatic Design Group Greg Cannon PM 2226 Faraday Ave Carlsbad CA 92008-6581 (760-438-4400) Fax: (760-438-5251)
Nadar Inc Kevin Turk PM 2596 FAIR OAKS AVE Altadena CA 91001-5073 (626-791-9751) Fax: (626-398-0471)
West Bay Builders Construction 250 Bel Marin Keys Blvd #A Novato CA 94949-5727 (415-456-8972) Fax: (415-459-0665)
Level 10 Construction Paul Moran PM 1050 ENTERPRISE WAY STE 25D Sunnyvale CA 94089-1411 (408-747-500D) Fax: (408-474-5005)
Condor Inc 3000 DURFEE AVE El Monte CA 91732-3520 (626-455-005D) Fax: (626-455-0070)
Tricon Construction Inc dba Tricon Aquatics Thomas A. Reid Estimator 11419 Sunrise Gold Cir Ste 6 Rancho Cordova CA 95742-6580 (916-638-9866) Fax: (916-638-9867)

HAYWARD CA (ALAMEDA CO)-PARKING LOT RENOVATION / EXPANSION (A-B) (C145976) ($2,700,000)- Add Bidder - Bids to Owner January 28 at 2:00 PM (PST) - Plans form Owner - Mandatory Pre bid on January 6 at 2:00 PM at the Hayward Campus at 25800 Carlos Bee Boulevard Hayward CA- Owner - California State University East Bay Facilities Dept Project Manager 25800 CARLOS BEE BLVD Hayward CA 94542-3000 (510-885-3607) Fax: (510-885-7484)
*Plans available at dodge.construction.com (#*140727292)*
(Take bids reported 12/23-Rept 14-727292)

Bidders
Galeb Paving Tom S. Galeb 12340 Saratoga Ave Saratoga CA 95070-4141 (408-253-4747) Fax: (408-253-4753)
Norther CA electrical Construction Industry Union Jim Stamper Project Manager 6250 VILLAGE PKWY Dublin CA 94568-3004 (925-556-0163) Fax: (925-556-0165)
Teichert Construction 265 Val Dervin Pkwy Stockton CA 95206-4001 (209-983-2300) Fax: (209-983-2375)
Granite Construction Company 715 Comstock St Santa Clara CA 95054-3403 (4D8-327-7000) Fax: (4D8-327-7099)
Interstate Grading & Paving 128 S Maple Ave South San Francisco CA 94080-6302 (650-952-7333) Fax: (650-952-6851)
Herrera Corp. Jacob Herrrera 2369 A Street Santa Maria CA 93545 (805-347-2771) Fax: (805-347-2773)
Ghilotti Construction 2603 Camino Ramon San Ramon CA 94583-9126 (925-242-2120) Fax: (707-585-1601)
Grade Tech Inc. Po 8ox 1728 San Ramon CA 94583-6728 (510-733-039D) Fax: (510-733-0389)
Silicon Valley Paving Po 8ox 26668 San Jose CA 95159-6668 (408-286-9101) Fax: (408-286-2488)
RGW Construction 550 GREENVILLE RD PO BOX 2910 (zip 94551) Livermore CA 94550-9297 (925-606-2400) Fax: (925-961-1925)
Central Valley Asphalt Chelsea Aleston 23494 ROAD 196 Lindsay CA 93247-9771 (559-562-7802) Fax: (559-562-7902)
D.C. Jones & Sons Inc. Heidi Faria 1520 4TH ST Berkeley CA 94710-1748 (510-526-3424) Fax: (510-526-0990)

LODI CA (SAN JOAQUIN CO)-FIRE STATION NO. 3 - BUILDING REPAIRS (1502) ($50,000)- Add Bidder on GC - BC Bids to Owner January 28 at 11 AM (PST) - Mandatory Pre-Bid Meeting January 2D at 10:3D AM (PST) at job site - Plans available from www.cipilat.com- Owner - City of Lodi - City Hall Annex Finance/ Purch Department Purchasing Officer 310 W Elm St Lodi CA 95240-2004 (209-333-6777) Fax: (209-333-6795) (No bid will be considered unless it is submitted on a proposal form furnished by the City of Lodi - Bid Results Line (209) 333-6800 ext 243 -)
(Take bids reported 01/13-Rept 15-405409)

Bidders on GC
Bobo Construction Travis Baker 4 WAYNE CT STE 9 Sacramento CA 95829-1305 (916-383-7777) Ext. 205 Fax: (916-383-1681)
Diede Construction 12393 N. Highway 99 Lodi CA 95240 (209-369-8255) Fax: (209-368-0600)

MATHER CA (SACRAMENTO CO)-ARMY AVIATION SUPPORT FACILITY HANGER WEST RAMP RESURFACING (D0429) ($700,000)- Bidders on GC - Bids to Owner January 28 at 2:00 PM (PST) - Mandatory pre-bid meeting January 7 at 10:00 AM (PST) at the 10616 Superfortress Ave, Mather, California 95627 - Plans on web - www.bidsync.com- Owner/Engineer - State of CA Office of the Adj Gen Military Dept Purchasing and Contracting 9800 Goethe Rd Sacramento CA 95827-3561 (916-854-3619) (Internet Addr : http://www.eprocure.dgs.ca.gov/default.htm)
(Take bids reported 01/09-Rept 15-403683)

Bidders
O.C. Jones & Sons Inc. Heidi Faria 1520 4TH ST Berkeley CA 94710-1748 (510-526-3424) Fax: (510-526-D990)
DIRECT PROJECT INC 1527 W RIALTO AVE Fontana CA 92335-4140 (626-506-7777)
Delta Construction Company Incorporated Sillott Po Box 277517 Sacramento CA 95827-7517 (916-364-0292) Fax: (916-364-7641)
TJR RESOURCES, INC 5876 CALLISTER AVE Sacramento CA 95819-1842

REDWOOD CITY CA (SAN MATEO CO)-2014-2015 SANITARY SEWER REHABILITATION ($1,100,000 - $1,250,000)- Add Bidders - Bids to Owner January 28 at 3PM (PST)- Owner/Engineer - City of Redwood City Engineering/Construction Project Engineer 1017 MIDDLEFIELD RD FL 1 PUBLIC COUNTER Redwood City CA 94063-1993 (650-780-7380) Fax: (650-780-7309)
*Plans available at dodge.construction.com (#*140731281)*
(Take bids reported 01/05-Rept 14-731281)

Bidders
Insituform Technologies LLC 8620 ANTELOPE NORTH RD Antelope CA 95843-3973 (425-503-4295) Fax: (425-392-5734)
Ranger Pipelines Inc. Estimating Manager PM 1790 Yosemite Ave San Francisco CA 94124-2622 (415-822-3700) Fax: (415-822-3703)
Michels Corp Paul Mallory 1715 16th St SE Salem OR 97302-1434 (503-364-1199) Fax: (503-392-8317)
K J Woods Construction 1485 Bayshore Blvd San Francisco CA 94116-1129 (415-759-0506) Fax: (415-759-1348)
Christian Brothers Lining Company Tom Byrd 32039 Trail Rd Agua Dulce CA 91390-4766 (661-816-4291) Fax: (661-252-4584)
Southwest Pipeline & Trenchless Corp Justin Duchaineau President 539 W 140th St Gardena CA 9D248-1509 (310-329-8717) Fax: (310-329-D981)
D'Arcy & Harty Construction 1300 CARROLL AVE San Francisco CA 94124-3611 (415-822-5200) Fax: (415-822-0747)
Construction Sidboard, Inc. - CBI CBI 4420 Hotel Circle Ct Ste 215 San Diego CA 92108-3423 (619-688-0588) Fax: (619-688-0585)
CRATUS INC 437 11TH AVE San Francisco CA 9411B (415-559-1325) Fax: (415-559-1163)
Expres Plumbing 307 N.Amphlet Blvd. San Mateo CA 94401 (650-444-0514)
Jefco Paintg &Coating 1260 RAILROAD AVE BLDG 750 Vallejo CA 94592-1012 (707-562-1900)
Nu-Line Fence Company 2802 N Ventura Ave Ventura CA 93001-1245 (805-648-2138) Fax: (805-648-2035)
Pacific Underground Construction 1817 Stone Ave San Jose CA 95125-1311 (408-977-1655) Fax: (408-977-1659)
Precision Engineering F. Brody 92 Natoma St San Francisco CA 94105-2681 (415-621-4882) Fax: (415-621-4812)
Sancon 5841 Engineer Dr Huntington Beach CA 92649-1127 (714-891-2323) Fax: (714-881-2524)
West Coast Boring Inc. 101D1 Michele Ave Bakersfield CA 93312-2417 (661-393-1390) Fax: (661-393-1391)

RENO NV (WASHOE CO)-SUTRO NO. 2 PUMP STATION REBUILD (130014) ($600,D00 - $740,000)- Add Bidders - GC Bids to Owner January 28 at 10 AM (PST) - Plans available from AEC Reprographics at (775) 324-7425- Owner/Architect - Truckee Meadows Water Authority Project Engineer 1355 Capital Blvd Rena NV 89502-7140 (775-834-8056) Fax: (775-834-8003)
(Take bids reported 01/06-Rept 14-731732)

Bidders on GC
Resource Development Co 2305 Glendale Avenue Suite 10 Sparks CA 89431 (775-356-8004) Fax: (775-356-0610)
B Z Electric Estimator PO BOX 8995 Reno NV 89507-8995 (775-691-7803) Fax: (775-322-8090)

Bidders
Reyman Brothers Construction Gordon Northman Project Manager 151 S 18th St Sparks NV 89431-5581 (775-356-0150) Fax: (775-356-0247)
Tesco Controls Inc Renee Thomas 3434 52nd Ave Sacramento CA 95823-1027 (916-395-8800) Fax: (916-429-2817)
Gerhardt & Berry Construction Dan Po Box 7637 Reno NV 89510-7637 (775-359-8817) Fax: (775-359-1945)
Pak Hughes/Western Nevada Supply 950 S Rock Blvd Sparks NV 89431-5922 (775-353-0231) Fax: (775-353-0321)
Reno-Tahoe Construction (RTC Construction) Leo Roysdon Project Manager 2050 Kleppe Ln Sparks NV 89431-6474 (775-355-1300) Fax: (775-355-1562)
Building Solutions LLC 338 Ryland St Reno NV 89501-2219 (775-323-7242) Fax: (775-823-6242)

SAINT HELENA CA (NAPA CO)-CA/DOT: OVERLAY- ROADWAY WIDENING - TWO-WAY LEFT-TURN LANES (04259404) - (A) (04-NAP-29-25.5/28.4) ($12,100,000)- Add Bidders - Bids to Owner January 28 at 2:00 PM (PST) - Bids ta be publicly opened 1727 30th St Bidders Exchange MS 26 Sacramenta - Bidders $E-ad - Non-bidders $E-ad- Owner/Engineer - State of CA Dept of Transportation Plans and Document Section Project Manager 1120 N St Rm 200 Sacramento CA 95814-5605 (916-654-4490) Fax: (916-654-7028)
*Plans available at dodge.construction.com (#*140702283)*
(Take bids reported 12/08-Rept 14-702283)

Bidders
Argonaut Constructors Dave Stanford PO BOX 639 Santa Rosa CA 95402-0639 (707-542-4862) Fax: (707-542-4897)
Gordon N Ball Inc Tristen R N Davis 333 Camille Ave Alamo CA 94507-2411 (925-838-5675) Fax: (925-838-5915)
Ghilotti Construction Company Ghilotti HR Manager 246 GHILLOTTI AVE Santa Rosa CA 95407-8152 (707-585-1221) Fax: (707-585-1601)

- Diversified Concrete/Demolition 59 Coney Island Dr Sparks NV 89431-6334 (775-331-1411) Fax: (775-331-1572)
- Dominion Pipe & Piling Brian Schuldt 23D AUBURN WAY S STE 2A Auburn WA 98002-5451 (253-737-4464)
- FEI Construction Jana Forsythe Owner 5840 W CRAIG RD STE 120 Las Vegas NV 89130-2562 (702-485-5983) Fax: (702-485-687D)
- GC Environmental, Inc. Terry 6595 WESTCHESTER CT Reno NV 89523-3203 (775-410-1189) Fax: (714-632-9968)
- Granite Construction Jeff Jude Estimator 1900 Glendale Ave Sparks NV 89431-5507 (775-348-8792) Fax: (775-355-3412)
- Griffin Soil 8008 Athenour Way Sunol CA 94586-9506 (925-862-2260) Fax: (925-562-2264)
- Intermountain Slurry Seal Randy Contreras Project Manager 1120 TERMINAL WAY Reno NV 89502-2115 (775-358-1355) Fax: (775-355-3458)
- Legends Lanscaping & Nursery Suen 324 S 18th St Sparks NV 89431-5559 (775-829-2468) Fax: (775-359-1394)
- Nevada Barricade & Sign Co PO Box 20459 Reno NV 89515-0459 (775-355-6755) Fax: (775-355-6744)
- Northern Nevada Concrete 235 Moonshine Cir Reno NV 89523-9698 (775-342-6240) Fax: (775-342-6245)
- NorthStar Contracting Group 13370 CAMBRIDGE ST Santa Fe Springs CA 90670-4904 (714-639-760D) Fax: (714-639-7606)
- NY-Mac Enterprises Inc Douglas Nylander President/Estimator 3415 S CREYTS RD Lansing MI 48917-8505 (517-381-192B) Fax: (517-381-2095)
- Par Electrical 1465 W 4th St Reno NV 89503-5054 (775-329-0407) Fax: (775-329-0478)
- Q & D Construction Brian Graham Project Manager 1050 S 21st St Sparks NV 89431-5596 (775-786-2677) Fax: (775-786-5136)
- Roads & Highway Builders PD Box 70846 Reno NV 89570-0846 (775-852-7283) Fax: (775-359-7248)
- Sierra Nevada Construction Inc Kris Sperling Projects PO Box 50760 Sparks NV 89435-0760 (775-355-0420) Fax: (775-355-0535)
- Spanish Springs Construction 2060 E GREG ST Sparks NV 89431-6560 (775-425-4000) Fax: (775-425-4009)
- Surface Prep - Maintenance Ann Church 240 LINDEN ST STE D Reno NV 89502-4429 (775-823-7882)
- Teichert Utilities 3500 Amerilon River Drive Sacramento CA 95864 (916-870-5899)
- International Surfacing Systems 3785 Channel Dr West Sacramento CA 95691-3421 (916-373-1500) Fax: (2D9-236-1864)

SACRAMENTO CA (SACRAMENTO CO)-FREEPORT BLVD - CLAUDIA DRIVE TRAFFIC SIGNAL IMPROVEMENT (B1515113013) ($275,000)- Bid date extended from January 21 - Bidders - Bid to Owner January 28 at 2 PM (PST) - Plans from owner-Owner/Engineer - City of Sacramento Jose Ledesma Project Manager 915 I ST STE 2000 Sacramento CA 95814-2616 (916-808-8195) Fax: (916-808-8281) (www.planroom.us/cityofsacDepartment of)

(Take bids reported / -Rept 15-401166)

Bidders

Asian Resources Inc. 5709 STOCKTDN BLVD Sacramento CA 95824-1613 (916-454-1892)

Western Engineering PO Box 1387 Loomis CA 95650-1387 (916-652-3990) Fax: (916-652-3995)

Pacific Excavation (Tim Paxin's) 9141 E Stockton Blvd # 250-104 Elk Grove CA 95624-9502 (916-686-2800) Fax: (916-686-2806)

Tennyson Electric 5662 La Ribera St Ste A Livermore CA 94550-9571 (925-606-1D38) Fax: (925-606-7656)

St. Francis Electric 975 Carden St San Leandro CA 94577-1102 (510-639-0639) Fax: (510-639-4655)

Robert Burns Construction Inc Jeff Swanson 2501 Wigwam Dr Stockton CA 952D5-2431 (209-943-6969) Fax: (209-943-1718)

May Han Electric dba M & M Electric 1600 Auburn Blvd Sacramento CA 95815-1906 (916-929-0150) Fax: (916-929-1168)

Martin General Engineering 12485 Quicksilver Dr Rancho Cordova CA 95742-6912 (916-355-8101)

JAM Services Inc 7650 Hawthorn Pl Ste #2 Livermore CA 94550-7120 (925-455-5267) Fax: (925-455-5348)

Gallaway Enterprises Inc 117 MEYERS ST Chico CA 95928-6592 (530-332-9909) Fax: (530-332-9905)

SAINT HELENA CA (NAPA CO)-CA/DOT: OVERLAY- ROADWAY WIDENING - TWO-WAY LEFT-TURN LANES (04259404) - (A) (04-NAP-29-25.S/28.4) ($12,100,000)- Add Bidders - Bids to Owner January 28 at 2:00 PM (PST) - Bids to be publicly opened 1727 30th St Bidders Exchange MS 26 Sacramento - Bidders $E-ad - Non-bidders $E-ad- Owner/Engineer - State of CA Dept of Transportation Plans and Document Section Project Manager 1120 N St Rm 200 Sacramento CA 95814-5605 (916-654-4490) Fax: (916-654-7028)

*Plans available at dodge.construction.com (#*140702283)*

(Take bids reported 12/08-Rept 14-702283)

Bidders

Argonaut Constructors Dave Stanford PO BOX 639 Santa Rosa CA 95402-0639 (707-542-4862) Fax: (707-542-4897)

Gordon N Ball Inc Tristen R N Davis 333 Camille Ave Alamo CA 94507-2411 (925-838-5675) Fax: (925-838-5915)

Ghilotti Construction Company Ghilotti HR Manager 246 GHILLOTTI AVE Santa Rosa CA 95407-8152 (707-585-1221) Fax: (707-585-1601)

Granite Construction Jenni Mckenzie 1324 S State St Ukiah CA 95482-6414 (707-467-4100) Fax: (707-467-4143)

O C Jones & Sons, Inc. Heidi Faria 152D 4th St Berkeley CA 94710-1748 (510-526-3424) Fax: (510-526-0990)

RGW Construction 550 GREENVILLE RD PO BDX 2910 (zip 94551) Livermore CA 94550-9297 (925-6D6-2400) Fax: (925-961-1925)

TerraCon Pipelines, Inc PO Box 276 Healdsburg CA 95448-0276 (707-433-0323) Fax: (707-433-0322)

US Sound & Vibration Institute William Danqun Fang 111 W OCEAN BLVD STE 422 Long Beach CA 90802-4622 (562-216-8123) Fax: (562-216-8006)

BWW & Co. 826 Brookside Ave Ste D Redlands CA 92373-5190 (909-268-8516) Fax: (909-748-7438)

DeSilva Gates Construction 11555 Dublin Blvd Dublin CA 94568-2854 (925-829-9220) Fax: (925-803-4263)

Ghilotti Bros., Inc. 525 JACDBY ST San Rafael CA 94901-5305 (415-454-7011) Fax: (415-454-8376)

Bay Cities Paving & Grading, Inc. Becky Lesco Project manager 5029 FORNI DR PO Box 6227 Concord CA 94520-1224 (925-687-6666) Fax: (925-687-2122)

Nor Cal Concrete Po Box 521 Suisun City CA 94585-0521 (707-425-6144) Fax: (707-425-5453)

SAN FRANCISCO CA (SAN FRANCISCO CO)-SLOAT BLVD PEDESTRIAN SAFETY IMPROVEMENTS (2238J) ($450,000)- Bidders - Bids to Owner extand January 28 at 2:30 PM (PST) - Pre Bid meeting on January 5 at 11:3D AM at 30 Van Ness Avenue, 5th Floor San Francisco - Plans online https://stgint.sfdpw.org/biddocs/pages/default.aspx- Owner/Civil Engineer - City & County of San Francisco Public Works Department Contract Admin 1155 MARKET ST FL 4 San Francisco CA 94103-1523 (415-554-6229) Fax: (415-554-6232)

(Take bids reported 01/21-Rept 14-558814)

Bidders

A. Ruiz Construction Co. & Assoc., Inc. 1601 Cortland Ave San Francisco CA 94110-5716 (415-647-4010) Fax: (415-285-9242)

Anvil Builders Inc. 1475 DDNNER AVE FL 2 San Francisco CA 94124-3614 (415-285-5000) Fax: (415-285-5005)

Armor Tile 1104 Corporate Way Sacramento CA 95831-3875 (916-844-4132)

Bauman Landscape Chris Bauman PM 1255 BATTERY ST STE 400 San Francisco CA 94111-6214 (415-447-4800) Fax: (415-447-4258)

Bay Area Lightworks Herman Lee 1460 YOSEMITE AVE San Francisco CA 94124-3322 (415-822-2336) Fax: (415-822-8086)

CF Contracting 2525 VAN NESS AVE STE 210 San Francisco CA 94109-1669 (415-721-7160) Fax: (415-296-6437)

Cell-Crete Corporation 995 Zephyr Ave Hayward CA 94544-7917 (510-471-7257) Fax: (510-471-6426)

CMC Construction 1D51 26th St Ste A San Francisco CA 94107-3512 (415-206-1700) Fax: (415-206-1711)

Eco Bay Services 150D Minnesota St San Francisco CA 941D7-3522 (415-643-7777) Fax: (415-643-77D3)

Empire Engineering & Construction inc 3801 3rd St Ste 616 San Francisco CA 94124-1446 (415-647-3728) Fax: (415-762-0170)

Esquivel Grading & Paving inc 918 ingerson Ave San Francisco CA 94124-3510 (415-468-5700) Fax: (415-468-8108)

F Ferrando Concrete Contractors 1537 Mission Road Colma CA 94080 (650-756-2800)

Fontenoy Engineering 3401 CESAR CHAVEZ San Francisco CA 94110-4566 (415-559-7638)

Harty Pipelines Inc Harty 4085 19th Ave San Francisco CA 94132-3054 (415-585-6023) Fax: (415-585-6436)

Interstate Grading & Paving 128 S Maple Ave South San Francisco CA 94080-6302 (650-952-7333) Fax: (650-952-6851)

JJR Construction 1120 9th Ave San Mateo CA 94402-2923 (650-343-6109) Fax: (650-343-62D7)

KCA Engineers 318 Brannan St San Francisco CA 94107-1813 (415-546-7111) Fax: (415-546-9472)

Logans Marketing Seat 2 121 Broadway San Diego CA 921D1-5006 (619-233-3766) Fax: (619-233-3768)

Minerva Construction Noel Kearney PM 58 AQUAVISTA WAY San Francisco CA 94131-1233 (415-786-7960)

NTK Construction, Inc. Tin Tran PM 501 CESAR CHAVEZ STE 123 San Francisco CA 94124-1207 (415-643-1900) Fax: (415-643-1300)

Northwest Demolition 719 38th Ave San Francisco CA 94121-3468 (415-902-5050) Fax: (415-752-5894)

Oliver TransBay Construction Co 1485 Bayshore Blvd Ste 421 San Francisco CA 94124-30D2 (415-330-0904) Fax: (415-330-0934)

Phoenix Electric Company Wilson Lew 1350 VAN DYKE AVE San Francisco CA 94124-3313 (415-671-3858) Fax: (415-671-3827)

ProVen Management inc Maria Mares 2000 5TH ST Berkeley CA 94710-1918 (415-421-950D) Fax: (415-421-9600)

Ranger Pipelines inc. Estimating Manager PM 1790 Yosemite Ave San Francisco CA 94124-2622 (415-822-3700) Fax: (415-822-3703)

Tennyson Electric 5662 La Ribera St Ste A Livermore CA 94550-9571 (925-606-1038) Fax: (925-606-7656)

The Professional Tree Care Company/Custom Land Charles Siesinger PO BOX 2377 Berkeley CA 94702-0377 (510-549-3954) Fax: (510-549-3965)

W. Bradley Electric, Inc. (WBE) Project Manager PM 90 Hill Rd Novato CA 94945-4506 (415-898-1400) Fax: (415-493-2554)

International Surfacing Systems 3785 Channel Dr West Sacramento CA 95691-3421 (916-373-15DD) Fax: (209-236-1864)
- Advanced Traffic Products 909 SE Everett Mall Way Everett WA 98208-3746 (425-347-6208) Fax: (425-347-6308)
- VSS Emultech 3785 Channel Dr West Sacramento CA 95691-3421 (916-373-1500) Fax: (916-373-1438)

SACRAMENTO CA (SACRAMENTO CO)-FREEPORT BLVD - CLAUDIA DRIVE TRAFFIC SIGNAL IMPROVEMENT (B1515113013) ($275,000)- Bid date extended from January 21 - Add Bidders - Bid to Owner January 28 at 2 PM (PST) - Plans from owner- Owner/Engineer - City of Sacramento Jose Ledesma Project Manager 915 I ST STE 2000 Sacramento CA 95814-2616 (916-808-8195) Fax: (916-808-8281) (www.planroom.us/cityofsacDepartment of)

(Take bids reported 01/23-Rept 15-401166)

Bidders

Asian Resources Inc. 5709 STOCKTON BLVD Sacramento CA 95824-1613 (916-454-1892)
Western Engineering PO Box 1387 Loomis CA 95650-1387 (916-652-3990) Fax: (916-652-3995)
Pacific Excavation (Tim Paxin's) 9141 E Stockton Blvd # 250-104 Elk Grove CA 95624-9502 (916-6B6-2800) Fax: (916-686-2806)
Tennyson Electric 5662 La Ribera St Ste A Livermore CA 94550-9571 (925-606-1038) Fax: (925-606-7656)
St. Francis Electric 975 Carden St San Leandro CA 94577-1102 (510-639-0639) Fax: (510-639-4655)
Robert Burns Construction Inc Jeff Swanson 2501 Wigwam Dr Stockton CA 95205-2431 (209-943-6969) Fax: (209-943-1718)
May Han Electric dba M & M Electric 1600 Auburn Blvd Sacramento CA 95815-1906 (916-929-0150) Fax: (916-929-1168)
Martin General Engineering 12485 Quicksilver Dr Rancho Cordova CA 95742-6912 (916-355-8101)
JAM Services Inc 7650 Hawthorn Pl Ste #2 Livermore CA 94550-7120 (925-455-5267) Fax: (925-455-5348)
Gallaway Enterprises Inc 117 MEYERS ST Chico CA 95928-6592 (530-332-9909) Fax: (530-332-9905)
- Flatiron Electric Group, Inc. 7911A PINE AVE Chino CA 91708-9276 (714-228-9631) Fax: (714-228-9635)
- Steiny & Company Inc Tricia Kellas PM 27 Sheridan St Vallejo CA 94590-6911 (707-552-6900) Fax: (707-552-7705)

SAINT HELENA CA (NAPA CO)-CA/DOT: OVERLAY- ROADWAY WIDENING - TWO-WAY LEFT-TURN LANES (04259404) - (A) (04-NAP-29-25.5/28.4) ($12,100,000)- Bidders - Bids to Owner January 28 at 2:00 PM (PST) - Bids to be publicly opened 1727 30th St Bidders Exchange MS 26 Sacramento - Bidders $E-ad - Non-bidders $E-ad- Owner/Engineer - State of CA Dept of Transportation Plans and Document Section Project Manager 1120 N St Rm 200 Sacramento CA 95814-5605 (916-654-4490) Fax: (916-654-7028)

*Plans available at dodge.construction.com (#*140702283)*

(Take bids reported 12/08-Rept 14-702283)

Bidders

Argonaut Constructors Dave Stanford PO 80X 639 Santa Rosa CA 95402-0639 (707-542-4B62) Fax: (707-542-4897)
Gordon N Ball Inc Tristen R N Davis 333 Camille Ave Alamo CA 94507-2411 (925-838-5675) Fax: (925-838-5915)
Ghilotti Construction Company Ghilotti HR Manager 246 GHILLOTTI AVE Santa Rosa CA 95407-8152 (707-585-1221) Fax: (707-585-1601)
Granite Construction Jenni Mckenzie 1324 S State St Ukiah CA 95482-6414 (707-467-4100) Fax: (707-467-4143)
O C Jones & Sons, Inc. Heidi Faria 1520 4th St Berkeley CA 94710-1748 (510-526-3424) Fax: (510-526-0990)
RGW Construction 550 GREENVILLE RD PO BOX 2910 (zip 94551) Livermore CA 94550-9297 (925-606-2400) Fax: (925-961-1925)
TerraCon Pipelines, Inc PO Box 276 Healdsburg CA 95448-0276 (707-433-0323) Fax: (707-433-0322)
US Sound & Vibration Institute William Danqun Fang 111 W OCEAN BLVD STE 422 Long Beach CA 90802-4622 (562-216-8123) Fax: (562-216-8006)
BWW & Co. 826 Brookside Ave Ste D Redlands CA 92373-5190 (909-268-8516) Fax: (909-748-7438)
DeSilva Gates Construction 11555 Dublin Blvd Dublin CA 94568-2854 (925-829-9220) Fax: (925-803-4263)
Ghilotti Bros., Inc. 525 JACOBY ST San Rafael CA 94901-5305 (415-454-7011) Fax: (415-454-8376)
Bay Cities Paving & Grading, Inc. Becky Lesco Project manager 5029 FORNI OR PO Box 6227 Concord CA 94520-1224 (925-687-6666) Fax: (925-687-2122)
Nor Cal Concrete Po Box 521 Suisun City CA 94585-0521 (707-425-6144) Fax: (707-425-5453)

SAN FRANCISCO CA (SAN FRANCISCO CO)-SLOAT BLVD PEDESTRIAN SAFETY IMPROVEMENTS (2238J) ($450,000)- Add Bidders - Bids to Owner January 28 at 2:30 PM (PST) - Pre Bid meeting on January 5 at 11:30 AM at 30 Van Ness Avenue, 5th Floor San Francisco - Plans online https://stgint.sfdpw.org/biddocs/pages/default.aspx- Owner/Civil Engineer - City & County of San Francisco Public Works Department Contract Admin 1155 MARKET ST FL 4 San Francisco CA 94103-1523 (415-554-6229) Fax: (415-554-6232)

(Take bids reported 01/21-Rept 14-558814)

Bidders

A. Ruiz Construction Co. & Assoc., Inc. 1601 Cortland Ave San Francisco CA 94110-5716 (415-647-4010) Fax: (415-285-9242)
Anvil Builders Inc. 1475 DONNER AVE FL 2 San Francisco CA 94124-3614 (415-285-5000) Fax: (415-285-5005)
Armor Tile 1104 Corporate Way Sacramento CA 95831-3875 (916-844-4132)
Bauman Landscape Chris Bauman PM 1255 BATTERY ST STE 400 San Francisco CA 94111-6214 (415-447-4800) Fax: (415-447-4258)
Bay Area Lightworks Herman Lee 1460 YOSEMITE AVE San Francisco CA 94124-3322 (415-822-2338) Fax: (415-822-8086)
CF Contracting 2525 VAN NESS AVE STE 210 San Francisco CA 94109-1669 (415-721-7160) Fax: (415-296-6437)
Cell-Crete Corporation 995 Zephyr Ave Hayward CA 94544-7917 (510-471-7257) Fax: (510-471-6426)
CMC Construction 1051 26th St Ste A San Francisco CA 94107-3512 (415-206-1700) Fax: (415-206-1711)
Eco Bay Services 1500 Minnesota St San Francisco CA 94107-3522 (415-643-7777) Fax: (415-643-7703)
Empire Engineering & Construction Inc 3801 3rd St Ste 616 San Francisco CA 94124-1446 (415-647-3728) Fax: (415-762-0170)
Esquivel Grading & Paving Inc 918 Ingerson Ave San Francisco CA 94124-3510 (415-468-5700) Fax: (415-468-8108)
F Ferrando Concrete Contractors 1537 Mission Road Colma CA 94080 (650-756-2800)
Fontenoy Engineering 3401 CESAR CHAVEZ San Francisco CA 94110-4566 (415-559-7638)
Harty Pipelines Inc Harty 4085 19th Ave San Francisco CA 94132-3054 (415-585-6023) Fax: (415-585-6438)
Interstate Grading & Paving 128 S Maple Ave South San Francisco CA 94080-6302 (650-952-7333) Fax: (650-952-6851)
JJR Construction 1120 9th Ave San Mateo CA 94402-2923 (650-343-6109) Fax: (650-343-6207)
KCA Engineers 318 Brannan St San Francisco CA 94107-1813 (415-546-7111) Fax: (415-546-9472)
Logans Marketing Seat 2 121 Broadway San Diego CA 92101-5006 (619-233-3766) Fax: (619-233-3768)
Minerva Construction Noel Kearney PM 58 AQUAVISTA WAY San Francisco CA 94131-1233 (415-786-7960)
NTK Construction, Inc. Tin Tran PM 501 CESAR CHAVEZ STE 123 San Francisco CA 94124-1207 (415-643-1900) Fax: (415-643-1300)
Northwest Demolition 719 38th Ave San Francisco CA 94121-3468 (415-902-5050) Fax: (415-752-5894)
Oliver TransBay Construction Co 1485 Bayshore Blvd Ste 421 San Francisco CA 94124-3002 (415-330-0904) Fax: (415-330-0934)
Phoenix Electric Company Wilson Lew 1350 VAN DYKE AVE San Francisco CA 94124-3313 (415-671-3858) Fax: (415-671-3827)
ProVen Management Inc Maria Mares 2000 5TH ST Berkeley CA 94710-1918 (415-421-9500) Fax: (415-421-9600)
Ranger Pipelines Inc. Estimating Manager PM 1790 Yosemite Ave San Francisco CA 94124-2622 (415-822-3700) Fax: (415-822-3703)
Tennyson Electric 5662 La Ribera St Ste A Livermore CA 94550-9571 (925-606-103B) Fax: (925-606-7656)
The Professional Tree Care Company/Custom Land Charles Siesinger PO BOX 2377 Berkeley CA 94702-0377 (510-549-3954) Fax: (510-549-3965)
W. Bradley Electric, Inc. (WBE) Project Manager PM 90 Hill Rd Novato CA 94945-4506 (415-898-1400) Fax: (415-493-2554)
Woodruff-Sawyer 88 Rowland Way Ste 180 Novato CA 94945-5049 (415-878-2466) Fax: (415-878-4923)
Yerba Buena Engineering & Construction Inc Lee Barrus PM 1340 Egbert Ave San Francisco CA 94124-3817 (415-822-4400) Fax: (415-822-0900)
- Synergy Project Management 30 GRANT AVE STE 300 San Francisco CA 94108-5886 (415-467-3000) Fax: (415-467-3001)
- Precision Engineering F. Brody 92 Natoma St San Francisco CA 94105-2681 (415-621-4882) Fax: (415-621-4812)
- J Higgins Trucking 1555 Yosemite Ave San Francisco CA 94124-3268 (415-822-1028) Fax: (415-822-1031)

SAN FRANCISCO CA (SAN FRANCISCO CO)-UNION SQUARE PUBLIC ADA ENHANCEMENTS (3058V) ($544,000)- Add Bidders - Bids to Owner January 28 at 2:30 PM (PST) - Pre-bid conference on January 14 at 9:30 AM at 30 Van Ness Ave., 5th Floor, San Francisco. - Plans on line www.sfpdw.org.biddocs or on CD $15 ph. 415-554-6229- Owner/Civil Engineer - City & County of San Francisco Public Works Department Contract Admin 1155 MARKET ST FL 4 San Francisco CA 94103-1523 (415-554-6229) Fax: (415-554-6232)

(Take bids reported 01/06-Rept 14-697953)

Bidders

Armor Tile 1104 Corporate Way Sacramento CA 95831-3875 (916-844-4132)
Automatic Entrances California, Inc. 3055 Alvarado St # 11B San Leandro CA 94577-5711 (415-265-0861) Fax: (510-351-2936)
- B-Side Construction Vladimir Prisecar VP Construction 1940 Union St Oakland CA 94621-2028 (510-451-7527) Fax: (510-451-7517)
- Wickman Development & Construction P O Box 3953 Sacramento CA 92826-3953 (415-215-3473) Fax: (415-341-0155)
- Bay Area Lightworks Herman Lee 1460 YOSEMITE AVE San Francisco CA 94124-3322 (415-822-2338) Fax: (415-822-8086)
- CF Contracting 2525 VAN NESS AVE STE 210 San Francisco CA 94109-1669 (415-721-7160) Fax: (415-296-6437)
- Cell-Crete Corporation 995 Zephyr Ave Hayward CA 94544-7917 (510-471-7257) Fax: (510-471-6426)
- Eco Bay Services 1500 Minnesota St San Francisco CA 94107-3522 (415-643-7777) Fax: (415-643-7703)

May Han Electric dba M & M Electric 1600 Auburn Blvd Sacramento CA 95815-1906 (916-929-0150) Fax: (916-929-1168)
Martin General Engineering 12485 Quicksilver Dr Rancho Cordova CA 95742-6912 (916-355-8101)
JAM Services Inc 7650 Hawthorn Pl Ste #2 Livermore CA 94550-7120 (925-455-5267) Fax: (925-455-5348)
Gallaway Enterprises Inc 117 MEYERS ST Chico CA 95928-6592 (530-332-9909) Fax: (530-332-9905)

SAINT HELENA CA (NAPA CO)-CA/DOT: OVERLAY- ROADWAY WIDENING - TWO-WAY LEFT-TURN LANES (04259404) - (A) (04-NAP-29-25.5/28.4) ($12,100,000)- Add Bidders - Bids to Owner January 28 at 2:00 PM (PST) - Bids to be publicly opened 1727 30th St Bidders Exchange MS 26 Sacramento - Bidders $E-ad - Non-bidders $E-ad- Owner/Engineer - State of CA Dept of Transportation Plans and Document Section Project Manager 1120 N St Rm 200 Sacramento CA 95814-5605 (916-654-4490) Fax: (916-654-7028)
*Plans available at dodge.construction.com (#*140702283)*
(Take bids reported 12/08-Rept 14-702283)

Bidders
Argonaut Constructors Dave Stanford PO BOX 639 Santa Rosa CA 95402-0639 (707-542-4862) Fax: (707-542-4897)
Gordon N Ball Inc Tristen R N Davis 333 Camille Ave Alamo CA 94507-2411 (925-838-5675) Fax: (925-838-5915)
Ghilotti Construction Company Ghilotti HR Manager 246 GHILLOTTI AVE Santa Rosa CA 95407-8152 (707-585-1221) Fax: (707-585-1601)
Granite Construction Jenni Mckenzie 1324 S State St Ukiah CA 95482-6414 (707-467-4100) Fax: (707-467-4143)
O C Jones & Sons, Inc. Heidi Faria 1520 4th St Berkeley CA 94710-1748 (510-526-3424) Fax: (510-526-0990)
RGW Construction 550 GREENVILLE RD PO BOX 291D (zip 94551) Livermore CA 94550-9297 (925-606-2400) Fax: (925-961-1925)
TerraCon Pipelines, Inc PO Box 276 Healdsburg CA 95448-0276 (707-433-0323) Fax: (707-433-0322)
US Sound & Vibration Institute William Oanqun Fang 111 W OCEAN BLVD STE 422 Long Beach CA 90802-4622 (562-216-8123) Fax: (562-216-8006)
BWW & Co. 826 Brookside Ave Ste O Redlands CA 92373-5190 (909-268-8516) Fax: (9D9-748-7438)
DeSilva Gates Construction 11555 Dublin Blvd Dublin CA 94568-2854 (925-829-9220) Fax: (925-8D3-4263)
Ghilotti Bros., Inc. 525 JACOBY ST San Rafael CA 949D1-5305 (415-454-7011) Fax: (415-454-8376)
Bay Cities Paving & Grading, Inc. 8ecky Lesco Project manager 5029 FORNI DR PO Box 6227 Concord CA 94520-1224 (925-687-6666) Fax: (925-687-2122)
Nor Cal Concrete Po Box 521 Suisun City CA 94585-0521 (707-425-6144) Fax: (707-425-5453)

SAN FRANCISCO CA (SAN FRANCISCO CO)-SLOAT BLVD PEDESTRIAN SAFETY IMPROVEMENTS (2238J) ($450,000)- Bidders - Bids to Owner extend January 28 at 2:30 PM (PST) - Pre Bid meeting on January 5 at 11:30 AM at 30 Van Ness Avenue, 5th Floor San Francisco - Plans online https://stgint.sfdpw.org/biddocs/pages/default.aspx- Dwner/Civil Engineer - City & County of San Francisco Public Works Department Contract Admin 1155 MARKET ST FL 4 San Francisce CA 94103-1523 (415-554-6229) Fax: (415-554-6232)
(Take bids reported 01/21-Rept 14-558814)

Bidders
A. Ruiz Construction Co. & Assoc., Inc. 1601 Cortland Ave San Francisco CA 94110-5716 (415-647-4D10) Fax: (415-285-9242)
Anvil Builders Inc. 1475 DONNER AVE FL 2 San Francisco CA 94124-3614 (415-285-5000) Fax: (415-285-5005)
Armor Tile 1104 Corporate Way Sacramento CA 95831-3875 (916-844-4132)
Bauman Landscape Chris Bauman PM 1255 BATTERY ST STE 400 San Francisco CA 94111-6214 (415-447-4800) Fax: (415-447-4258)
Bay Area Lightworks Herman Lee 1460 YOSEMITE AVE San Francisco CA 94124-3322 (415-822-2336) Fax: (415-822-8086)
CF Contracting 2525 VAN NESS AVE STE 210 San Francisco CA 94109-1669 (415-721-7160) Fax: (415-296-6437)
Cell-Crete Corporation 995 Zephyr Ave Hayward CA 94544-7917 (510-471-7257) Fax: (510-471-6426)
CMC Construction 1051 26th St Ste A San Francisco CA 94107-3512 (415-206-1700) Fax: (415-206-1711)
Eco Bay Services 1500 Minnesota St San Francisco CA 94107-3522 (415-643-7777) Fax: (415-643-7703)
Empire Engineering & Construction Inc 3801 3rd St Ste 616 San Francisco CA 94124-1446 (415-647-3728) Fax: (415-762-0170)
Esquivel Grading & Paving Inc 918 Ingerson Ave San Francisco CA 94124-3510 (415-468-5700) Fax: (415-468-8108)
F Ferrando Concrete Contractors 1537 Mission Road Colma CA 94D80 (650-756-2800)
Fontenoy Engineering 3401 CESAR CHAVEZ San Francisco CA 94110-4566 (415-559-7638)
Harty Pipelines Inc Harty 4D85 19th Ave San Francisco CA 94132-3054 (415-585-6023) Fax: (415-585-6436)
Interstate Grading & Paving 128 S Mapie Ave South San Francisco CA 94080-6302 (650-952-7333) Fax: (650-952-6851)
JJR Construction 1120 9th Ave San Mateo CA 94402-2923 (650-343-6109) Fax: (650-343-6207)
KCA Engineers 318 Brannan St San Francisco CA 94107-1813 (415-546-7111) Fax: (415-546-9472)
Logans Marketing Seat 2 121 Broadway San Diego CA 92101-5006 (619-233-3766) Fax: (619-233-3768)
Minerva Construction Noel Kearney PM 58 AQUAVISTA WAY San Francisco CA 94131-1233 (415-786-7960)
NTK Construction, Inc. Tin Tran PM 501 CESAR CHAVEZ STE 123 San Francisco CA 94124-1207 (415-643-1900) Fax: (415-643-1300)
Northwest Demolition 719 38th Ave San Francisco CA 94121-3468 (415-902-5050) Fax: (415-752-5894)
Oliver TransBay Construction Co 1485 Bayshore Blvd Ste 421 San Francisco CA 94124-3002 (415-330-0904) Fax: (415-330-0934)
Phoenix Electric Company Wilson Lew 1350 VAN DYKE AVE San Francisco CA 94124-3313 (415-671-3858) Fax: (415-671-3827)
ProVen Management Inc Maria Mares 2000 5TH ST Berkeley CA 94710-1918 (415-421-9500) Fax: (415-421-9600)
Ranger Pipelines Inc. Estimating Manager PM 1790 Yosemite Ave San Francisco CA 94124-2622 (415-822-3700) Fax: (415-822-3703)
Tennyson Electric 5662 La Ribera St Ste A Livermore CA 94550-9571 (925-606-1038) Fax: (925-606-7656)
The Professional Tree Care Company/Custom Land Charles Slesinger PO BOX 2377 Berkeley CA 94702-0377 (510-549-3954) Fax: (510-549-3965)
W. Bradley Electric, Inc. (WBE) Project Manager PM 90 Hill Rd Novato CA 94945-4506 (415-898-1400) Fax: (415-493-2554)
Woodruff-Sawyer 88 Rowland Way Ste 180 Novato CA 94945-5049 (415-878-2466) Fax: (415-878-4923)
Yerba Buena Engineering & Construction Inc Lee Barrus PM 1340 Egbert Ave San Francisco CA 94124-3617 (415-822-4400) Fax: (415-822-0900)

SAN FRANCISCO CA (SAN FRANCISCO CO)-UNION SQUARE PUBLIC ADA ENHANCEMENTS (3058V) ($544,000)- Bidders - Bids to Owner January 28 at 2:30 PM (PST) - Pre-bid conference on January 14 at 9:30 AM at 30 Van Ness Ave., 5th Floor, San Francisco. - Plans on line www.sfpdw.org.biddocs or on CD $15 ph. 415-554-6229- Owner/Civil Engineer - City & County of San Francisco Public Works Department Contract Admin 1155 MARKET ST FL 4 San Francisco CA 94103-1523 (415-554-6229) Fax: (415-554-6232)
(Take bids reported 01/06-Rept 14-697953)

Bidders
Armor Tile 1104 Corporate Way Sacramento CA 95831-3875 (916-844-4132)
Automatic Entrances California, inc. 3055 Alvarado St # 118 San Leandro CA 94577-5711 (415-265-0861) Fax: (510-351-2936)

SAN JOSE CA (SANTA CLARA CO)-VILLASPORTS FITNESS CENTER - INDOOR POOLS (SAN JOSE CA) ($30,000,000)- Revised Plans Issued - New GC Bids (Closed Select List of invited GC's) to the Owner January 28 at 5 PM (PST) - Construction start March 2015- Owner - VillaSports LLC Bob Hemati VP Construction 150 PELICAN WAY San Rafael CA 94901-5550 (415-448-4861) Fax: (415-448-8346)
*Plans available at dodge.construction.com (#*140591382)*
(Take bids reported 01/16-Rept 14-591382)

Bidders on GC
Ledcor Mitch Adamic Estimator 901 N Green Valley Pkwy Suite 100 Henderson NV 89074-7105 (702-320-8203) Fax: (702-320-8210)

SAN LORENZO CA (ALAMEDA CO)-POINT REPAIRS 2014-15 NO 1 ($700,000)- Bidders - Bid to Owner January 28 at 2 PM (PST) - Mandatory Prebid January 14 - Plans from Owner - Cost $25 non-refundable- Dwner/Engineer - Oro Loma Sanitary District District Offices District Engineer 2655 GRANT AVE San Lorenzo CA 94580-1839 (510-276-4700) Fax: (510-276-1528)
(Take bids reported 01/16-Rept 15-409481)

Bidders
ADS - Advanced Drainage Systems Kevin Kish Project Manager 4640 Trueman Blvd Hilliard OH 43026-2438 (800-733-7473)
Pacific Trenchless 662 29th St San Francisco CA 94131-2206 (510-986-0244) Fax: (415-647-8166)
Blocka Construction Inc (BCI) 4455 Enterprise St Ste 101 Fremont CA 94538-6306 (510-657-3686) Fax: (510-657-3688)
O'Arcy & Harty Construction 1300 CARROLL AVE San Francisco CA 94124-3611 (415-822-5200) Fax: (415-822-0747)
WD Campbell Construction Inc. 5178 Mowry Ave # 2157 Fremont CA 94538-1046 (510-456-8784) Fax: (510-226-1959)
Ortiz Construction 2052 Vivian St Castro Valley CA 94546-6238 (510-538-9464)
Casey Construction 619 SYLVAN WAY Emerald Hills CA 94062-3934 (650-369-1876) Fax: (650-366-8578)
Ranger Pipelines PO BOX 24109 San Francisco CA 94124-0109 (415-822-3700) Fax: (415-822-3703)

SANTA ROSA CA (SONOMA CO)-SONOMA COUNTY LEACHATE PIPELINE COTATI TRUNK (WO6985) ($212,000)- Add Bidder - Bids to Owner January 28 at 2 PM (PST) -Mand pre-bid site visit January 14 at 10 AM at Intersection of Stony Point Rd & Rohnert Park Expressway - Docs $65 non-refundable, Sonoma County DOT & Public Works- Owner/Owner's Agent/Engineer - County of Sonoma Transportation/PW Dept J Glenn Morelli Engineer 2300 COUNTY CENTER DR STE B100 Santa Rosa CA 95403-3012 (707-565-2231) Fax: (707-565-2620) (http://www.sonoma-county.org/tpw/projects/road-current.aspinternet Addr : http://www.sonoma-county.org/)
(Take bids reported 12/23-Rept 14-726790)

Bidders
West Bay Builders Construction Dalia Nieto 250 Bel Marin Keys Blvd #A Novato CA 94949-5727 (415-456-8972) Fax: (415-459-0665)

Surface Prep - Maintenance Ann Church 240 LINDEN ST STE D Reno NV 89502-4429 (775-823-7882)
Teichert Utilities 3500 Amerilon River Drive Sacramento CA 95864 (916-870-5899)
International Surfacing Systems 3785 Channel Dr West Sacramento CA 95691-3421 (916-373-1500) Fax: (209-236-1864)
Advanced Traffic Products 909 SE Everett Mall Way Everett WA 98208-3746 (425-347-6208) Fax: (425-347-6308)
VSS Emultech 3785 Channel Dr West Sacramento CA 95691-3421 (916-373-1500) Fax: (916-373-1438)

- **RENO NV (WASHOE CO)-SUTRO NO. 2 PUMP STATION REBUILD (130014) ($600,000 - $740,000)- Add Bidders - GC Bids to Owner January 28 at 10 AM (PST) - Plans available from AEC Reprographics at (775) 324-7425- Owner/Architect - Truckee Meadows Water Authority Project Engineer 1355 Capital Blvd Reno NV 89502-7140 (775-834-8056) Fax: (775-834-8003)**

(Take bids reported / -Rept 14-731732)

Bidders on GC

Resource Development Co 2305 Glendale Avenue Suite 10 Sparks CA 89431 (775-356-8004) Fax: (775-356-0610)
B Z Electric Estimator PO BOX 8995 Reno NV 895D7-8995 (775-691-7803) Fax: (775-322-8090)
Bison Construction Cathy Menghini Po Box 3468 1850 Slide View Ct Carson City NV 89702-3468 (775-849-1850) Fax: (775-849-1884)
DML Construction inc. 595 Dog Valley Road Verdi NV 89439 (775-345-7320) Fax: (775-345-7318)
MKD Construction Michael Grock Projects general delivery Elko NV 89506 (775-246-1900) Fax: (775-246-1986)
Reno-Tahoe Construction (RTC Construction) Leo Roysdon Project Manager 2050 Kleppe Ln Sparks NV 89431-6474 (775-355-1300) Fax: (775-355-1562)
Spanish Springs Construction 2060 E GREG ST Sparks NV 89431-6560 (775-425-4000) Fax: (775-425-4009)

Bidders

Reyman Brothers Construction Gordon Northman Project Manager 151 S 18th St Sparks NV 89431-5581 (775-356-0150) Fax: (775-356-0247)
Tesco Controls Inc Renee Thomas 3434 52nd Ave Sacramento CA 95823-1027 (916-395-8800) Fax: (916-429-2817)
Gerhardt & Berry Construction Dan Po Box 7637 Reno NV 89510-7637 (775-359-8817) Fax: (775-359-1945)
Pak Hughes/Western Nevada Supply 950 S Rock Blvd Sparks NV 89431-5922 (775-353-0231) Fax: (775-353-0321)
Reno-Tahoe Construction (RTC Construction) Leo Roysdon Project Manager 2050 Kleppe Ln Sparks NV 89431-6474 (775-355-1300) Fax: (775-355-1562)
Building Solutions LLC 338 Ryland St Reno NV 89501-2219 (775-323-7242) Fax: (775-823-6242)
Action Electric Chad 636 Eureka Ave Reno NV 89512-3427 (775-322-6633) Fax: (775-322-1118)
Applied Mechanical Inc (AMI) P.E. 2010 Kleppe Ln Sparks NV 89431-6474 (775-331-4455) Fax: (775-331-0718)
Coatings Nevada Commercial 7151 COLDWATER ST Sparks NV 89436-8191 (775-636-1788)
Creekside Electrical 6290 Salk Rd Carson City NV 89706-2438 (775-841-5558) Fax: (775-841-5565)
Intermountain Electric Bill Austin 5425 Louie Ln Reno NV 89511-1839 (775-850-3600) Fax: (775-850-3605)
Jefco Paintg &Coating 1260 RAILROAD AVE BLDG 750 Vallejo CA 94592-1012 (707-562-1900)
L&H Concrete 8085 SW River Rd Hillsboro OR 97123-9131 (503-642-3218)
Nelson Electric Robbie Nelson 1410 Freeport Blvd Sparks NV 89431-5942 (775-358-0643) Fax: (775-358-0674)
Northern Nevada Concrete 235 Moonshine Cir Reno NV 89523-9698 (775-342-6240) Fax: (775-342-6245)
Peek Brothers Construction Travis Peek Project Manager PO Box 2608 Fernley NV 89408-26D8 (775-835-6472) Fax: (775-835-0893)
Power Comm.Solutions, inc. Scott Hogam 2080 Wildflower Dr Washoe Valley NV 89704-9019 (775-849-7837)
Premium Construction Concepts 510 Bunker Hill Carson City NV 89703 (775-841-5233) Fax: (775-841-5244)
Schaffen GC inc. 615 S Main St Ste 102 Boerne TX 78006-2634 (830-331-1277) Fax: (830-331-1276)
Trimuph Electric 1430 GREG ST Sparks NV 89431-5989 (775-355-1965) Fax: (775-355-1977)
Valley Concrete 333 Galletti Way Reno NV 89512-3813 (775-329-0656) Fax: (775-329-4159)
Premier Lawn & Landscape 7419 Europa Dr. Sparks NV (775-830-9864)
Zephyr Plumbing Inc 360 WESTERN RD Reno NV 89506-8804 (775-544-8917)

SACRAMENTO CA (SACRAMENTO CO)-FREEPORT BLVD - CLAUDIA DRIVE TRAFFIC SIGNAL IMPROVEMENT (B1515113013) ($275,000)- Bid date extended from January 21 - Add Bidders - Bid to Owner January 28 at 2 PM (PST) - Plans from owner- Owner/Engineer - City of Sacramento Jose Ledesma Project Manager 315 I ST STE 2000 Sacramento CA 95814-2616 (916-808-8195) Fax: (916-808-8281) (www.planroom.us/cityofsacOepartment of)

(Take bids reported 01/23-Rept 15-401166)

Bidders

Asian Resources Inc. 5709 STOCKTON BLVD Sacramento CA 95824-1613 (916-454-1892)
Western Engineering PO Box 1387 Loomis CA 95650-1387 (916-652-3990) Fax: (916-652-3995)
Pacific Excavation (Tim Paxin's) 9141 E Stockton Blvd # 250-104 Elk Grove CA 95624-9502 (916-686-2800) Fax: (916-686-2806)
Tennyson Electric 5662 La Ribera St Ste A Livermore CA 94550-9571 (925-606-1038) Fax: (925-606-7656)
St. Francis Electric 975 Carden St San Leandro CA 94577-1102 (510-639-0639) Fax: (510-639-4655)
Robert Burns Construction Inc Jeff Swanson 2501 Wigwam Dr Stockton CA 95205-2431 (209-943-6969) Fax: (209-943-1718)
May Han Electric dba M & M Electric 1600 Auburn Blvd Sacramento CA 95815-1906 (916-929-0150) Fax: (916-929-1168)
Martin General Engineering 12485 Quicksilver Dr Rancho Cordova CA 95742-6912 (916-355-8101)
JAM Services Inc 7650 Hawthorn Pl Ste #2 Livermore CA 94550-7120 (925-455-5267) Fax: (925-455-5348)
Gallaway Enterprises inc 117 MEYERS ST Chico CA 95928-6592 (530-332-9909) Fax: (530-332-9905)
Flatiron Electric Group, Inc. 7911A PINE AVE Chino CA 91708-9276 (714-228-9631) Fax: (714-228-9635)
Steiny & Company inc Tricia Kellas PM 27 Sheridan St Vallejo CA 94590-6911 (707-552-6900) Fax: (7D7-552-7705)

SAINT HELENA CA (NAPA CO)-CA/DOT: OVERLAY- ROADWAY WIDENING - TWO-WAY LEFT-TURN LANES (04259404) - (A) (04-NAP-29-25.5/28.4) ($12,100,000)- Bidders - Bids to Owner January 28 at 2:00 PM (PST) - Bids to be publicly opened 1727 30th St Bidders Exchange MS 26 Sacramento - Bidders $E-ad - Non-bidders $E-ad- Owner/Engineer - State of CA Dept of Transportation Plans and Document Section Project Manager 1120 N St Rm 200 Sacramento CA 95814-5605 (916-654-4490) Fax: (916-654-7028)

*Plans available at dodge.construction.com (#*140702283)*

(Take bids reported 12/08-Rept 14-702283)

Bidders

Argonaut Constructors Dave Stanford PO BOX 639 Santa Rosa CA 95402-0639 (707-542-4862) Fax: (707-542-4897)
Gordon N Ball Inc Tristen R N Davis 333 Camille Ave Alamo CA 94507-2411 (925-838-5675) Fax: (925-838-5915)
Ghilotti Construction Company Ghilotti HR Manager 246 GHILLDTTI AVE Santa Rosa CA 95407-8152 (707-585-1221) Fax: (707-585-1601)
Granite Construction Jenni Mckenzie 1324 S State St Ukiah CA 95482-6414 (707-467-4100) Fax: (707-467-4143)
O C Jones & Sons, Inc. Heidi Faria 1520 4th St Berkeley CA 94710-1748 (510-526-3424) Fax: (510-526-0990)
RGW Construction 550 GREENVILLE RD PO BOX 2910 (zip 94551) Livermore CA 94550-9297 (925-606-2400) Fax: (925-961-1925)
TerraCon Pipelines, inc PD Box 276 Healdsburg CA 95448-0276 (707-433-0323) Fax: (707-433-0322)
US Sound & Vibration Institute William Danqun Fang 111 W OCEAN BLVD STE 422 Long Beach CA 90802-4622 (562-216-8123) Fax: (562-216-8006)
BWW & Co. 826 Brookside Ave Ste D Redlands CA 92373-5190 (909-268-8516) Fax: (909-748-7438)
DeSilva Gates Construction 11555 Dublin Blvd Dublin CA 94568-2854 (925-829-9220) Fax: (925-803-4263)
Ghilotti Bros., inc. 525 JACOBY ST San Rafael CA 94901-5305 (415-454-7011) Fax: (415-454-8376)
Bay Cities Paving & Grading, Inc. 8ecky Lesco Project manager 5029 FORNI DR PO Box 6227 Concord CA 94520-1224 (925-687-6666) Fax: (925-687-2122)
Nor Cal Concrete Po Box 521 Suisun City CA 94585-0521 (707-425-6144) Fax: (707-425-5453)

SAN FRANCISCO CA (SAN FRANCISCO CO)-SLDAT BLVD PEDESTRIAN SAFETY IMPROVEMENTS (2238J) ($450,000)- Add Bidders - Bids to Owner January 28 at 2:30 PM (PST) - Pre Bid meeting on January S at 11:30 AM at 30 Van Ness Avenue, 5th Floor San Francisco - Plans online https://stgint.sfdpw.org/biddocs/pages/default.aspx- Dwner/Civil Engineer - City & County of San Francisco Public Works Department Contract Admin 1155 MARKET ST FL 4 San Francisco CA 94103-1S23 (415-554-6229) Fax: (415-S54-6232)

(Take bids reported 01/21-Rept 14-558814)

Bidders

A. Ruiz Construction Co. & Assoc., inc. 1601 Cortland Ave San Francisco CA 94110-5716 (415-647-4010) Fax: (415-285-9242)
Anvil Builders Inc. 1475 DONNER AVE FL 2 San Francisco CA 94124-3614 (415-285-5000) Fax: (415-285-5005)
Armor Tile 1104 Corporate Way Sacramento CA 95831-3875 (916-844-4132)
Bauman Landscape Chris Bauman PM 1255 BATTERY ST STE 400 San Francisco CA 94111-6214 (415-447-4800) Fax: (415-447-4258)
Bay Area Lightworks Herman Lee 1460 YOSEMITE AVE San Francisco CA 94124-3322 (415-822-2336) Fax: (415-822-8086)
CF Contracting 2525 VAN NESS AVE STE 210 San Francisco CA 94109-1669 (415-721-7160) Fax: (415-296-6437)
Cell-Crete Corporation 995 Zephyr Ave Hayward CA 94544-7917 (510-471-7257) Fax: (510-471-6426)
CMC Construction 1051 26th St Ste A San Francisco CA 94107-3512 (415-206-1700) Fax: (415-206-1711)
Eco Bay Services 1500 Minnesota St San Francisco CA 94107-3522 (415-643-7777) Fax: (415-643-7703)

• **TULELAKE CA (SISKIYOU CO)-ITEM: PLAYGROUND EQUIPMENT(B)- Bids to Owner February 18 - Plan from - City of Tulelake - (530) 667-5522- Owner/Engineer - City of Tulelake City Hall CH 591 Main St Tulelake CA 96134 (530-667-5522) Fax: (530-667-5351)**

(Take bids reported / -Rept 15-420401)

CHICO CA (BUTTE CO)-CA/DOT: PCC GRINOING - REPLACE SLABS - AC PAVING - STRIPING (034M7904) - (A) MODIFY SIGNAL (03-BUT-99-24.S/30.2) - (B) REVISED STANDARO SPECIFICATIONS ($1,020,000)- Add Bidder - Bids to Owner February 18 at 2:00 PM (PST) - Bids to be publicly opened 1727 30th St Bidders Exchange MS 26 Sacramento - Bidders $E-ad - Non-bidders $E-ad- Owner/Engineer - State of CA Oept of Transportation Plans and Document Section Project Manager 1120 N St Rm 200 Sacramento CA 95814-5605 (916-654-4490) Fax: (916-654-7028)

*Plans available at dodge.construction.com (#*150408623)*

(Take bids reported 01/15-Rept 15-408623)

Bidders

Peterson Chase General Engineering Construction Kaii Goglanian 1792 KAISER AVE Irvine CA 92614-5706 (949-252-0441) Fax: (949-252-0266)

JF Shea Co inc J F Shea Project manager 17400 Clear Creek Rd Redding CA 96001-5113 (530-246-4292) Fax: (530-246-994D)

HOLLISTER CA (SAN BENITO CO)-PARKING LOT REPAIRS (1002) (B)- Bids to Owner February 18 at 3 PM (PST) - Mandatory job walk February 4 at 10 AM meet at Hazel Hawkins Memorial Hospital Lobby - plans from owner $30 Hazel Hawkins Hospital, 911 Sunset Dr Support Services Building- Owner/Civil Engineer - San Benito Health Care District Anne Hall Project Engineer 911 Sunset Or Hollister CA 95023-5602 (831-637-5711) Fax: (831-636-2697)

(Take bids reported 01/29-Rept 15-419054)

Bidders on GC

• Granite Rock Company Paul Cianciaruio PM 120 Granite Rock Way San Jose CA 95136-1304 (408-574-1400) Fax: (408-365-9548)

LEE VINING CA (MONO CO)-CA/DOT: SLOPE STABILIZATION - EROSION CONTROL - PLANT (09335004) - (A) ESTABLISHMENT (09-MNO-395-52.3/R53.7) - (B) REVISED STANDARD SPECIFICATIONS ($7,200,000)- Add Bidders - Bids to Owner February 18 at 2:00 PM (PST) - Bids to be publicly opened 1727 30th St Bidders Exchange MS 26 Sacramento - Bidders $E-ad - Non-bidders $E-ad- Owner/Engineer - State of CA Oept of Transportation Plans and Document Section Project Manager 1120 N St Rm 200 Sacramento CA 95814-560S (916-654-4490) Fax: (916-654-7028)

*Plans available at dodge.construction.com (#*140731168)*

(Take bids reported 01/05-Rept 14-731168)

Bidders

Gordon N Ball Inc Tristen R N Davis 333 Camille Ave Alamo CA 94507-2411 (925-838-5675) Fax: (925-838-5915)

A & K Earth Movers Rick Projects 12251 Truckee Canyon Ct Sparks NV 89434-6507 (775-825-1636) Fax: (775-825-6171)

Access Limited Construction Co Inc 225 Suburban Rd San Luis Obispo CA 93401 (805-592-2230)

Papich Construction 1688 Ramona Ave Grover Beach CA 93433-2225 (805-473-3016) Fax: (805-473-2217)

Steelhead Constructors Katie Wamboldt 2940 Innsbruck Dr Redding CA 96003-9303 (530-226-6400) Fax: (530-226-6401)

MOUNTAIN VIEW CA (SANTA CLARA CO)-DANA STREET IMPROVEMENTS (1328) ($180,000 - $200,000)- Bids to Owner February 18 at 2:00 PM (PST) - Pre-Bid Conference February 3 at 11:00 AM (PST) at City Hall - Plans from Owner for $35 - Plans on web available on http://www.ebidboard.com/- Owner/Engineer - City of Mountain View City Clerk City Clerk Office 500 CASTRO ST FL 3 Mountain View CA 94041-2010 (650-903-6502) Fax: (650-903-6499)

(Take bids reported 01/28-Rept 15-418240)

Bidders on GC

• Granite Rock Company Paul Cianciaruio PM 120 Granite Rock Way San Jose CA 95136-1304 (408-574-1400) Fax: (408-365-9548)

PATTERSON CA (STANISLAUS CO)-ST VINCENT DE PAUL COMMUNITY LIFE CENTER (H)- Bid date extended from February 12 - Owner requests Design/Build proposals February 18 at 2PM PST- Owner - Catholic Diocese of Stockton Albert Vigil Dir Cemeteries 2800 W March Ln Ste 47S Stockton CA 95219-8220 (209-466-6202) Fax: (209-465-2856)

*Plans available at dodge.construction.com (#*150414201)*

(Take bids reported 01/29-Rept 15-414201)

Bidders on GC

Diede Construction Estimating Dept Estimator PO Box 1007 (12393 N Hwy 99, Lodi) Woodbridge CA 95258-1007 (209-369-8255) Fax: (209-368-0600)

Simile Construction Service Inc Tyler Downing 4725 ENTERPRISE WAY STE 1 Modesto CA 95356-8967 (209-545-6111) Fax: (209-545-6113)

Bobo Construction Travis Baker 4 WAYNE CT STE 9 Sacramento CA 95829-1305 (916-383-7777) Ext. 2D5 Fax: (916-383-1681)

• **SAINT HELENA CA (NAPA CO)-CA/DOT: OVERLAY- ROADWAY WIDENING - TWO-WAY LEFT-TURN LANES (04259404) - (A) (04-NAP-29-25.S/28.4) ($12,100,000)- Bid date extended from January 28 - Revised Bidders - Bids to Owner February 18 at 2:00 PM (PST) - Bids to be publicly opened 1727 30th St Bidders Exchange MS 26 Sacramento - Bidders $E-ad - Non-bidders $E-ad- Owner/Engineer - State of CA Oept of Transportation Plans and Document Section Project Manager 1120 N St Rm 200 Sacramento CA 95814-560S (916-654-4490) Fax: (916-654-7028)**

*Plans available at dodge.construction.com (#*140702283)*

(Take bids reported / -Rept 14-702283)

Bidders

Argonaut Constructors Dave Stanford PO BOX 639 Santa Rosa CA 95402-0639 (707-542-4862) Fax: (707-542-4897)

Gordon N Ball Inc Tristen R N Davis 333 Camille Ave Alamo CA 94507-2411 (925-838-5675) Fax: (925-838-5915)

Ghilotti Construction Company Ghilotti HR Manager 246 GHILLOTTI AVE Santa Rosa CA 95407-8152 (707-585-1221) Fax: (707-585-1601)

Granite Construction Jenni Mckenzie 1324 S State St Ukiah CA 95482-6414 (707-467-4100) Fax: (7D7-467-4143)

D C Jones & Sons, inc. Heidi Faria 1520 4th St Berkeley CA 94710-1748 (510-526-3424) Fax: (510-526-099D)

RGW Construction 550 GREENVILLE RD PO BOX 2910 (zip 94551) Livermore CA 94550-9297 (925-606-2400) Fax: (925-961-1925)

TerraCon Pipelines, Inc PO Box 276 Healdsburg CA 95448-D276 (707-433-0323) Fax: (707-433-0322)

US Sound & Vibration institute William Danqun Fang 111 W OCEAN BLVD STE 422 Long Beach CA 90802-4622 (562-216-8123) Fax: (562-216-B006)

BWW & Co. 826 Brookside Ave Ste D Redlands CA 92373-5190 (909-268-8516) Fax: (909-748-7438)

DeSilva Gates Construction 11555 Dublin Blvd Dublin CA 94568-2854 (925-829-9220) Fax: (925-803-4263)

Ghilotti Bros., Inc. Thomas G. Barr Vice-President 525 JACOBY ST San Rafael CA 94901-5305 (415-454-7011) Fax: (415-454-8376)

Bay Cities Paving & Grading, Inc. Becky Lesco Project manager 5029 FORNI OR PO Box 6227 Concord CA 94520-1224 (925-687-6666) Fax: (925-687-2122)

Nor Cal Concrete Po Box 521 Suisun City CA 94585-0521 (707-425-6144) Fax: (707-425-5453)

• **SAN LORENZO CA (ALAMEDA CO)-WET WEATHER EQUALIZATION & ECOTONE DEMONSTRATION PROJECT (4529302) ($4,600,000)- Bidder - Bids to Owner February 18 at 2 PM (PST) - Mandatory Pre-Bid Meeting February 4 at 10 AM (PST) at 265S Grant Ave., San Lorenzo - Plans available from http://engr.oreloma.org/projects/default.asp- Owner/Owner's Agent - Oro Loma Sanitary Diatrict District Offices District Engineer 26SS GRANT AVE San Lorenzo CA 94580-1839 ($10-276-4700) Fax: (510-276-1528)**

(Take bids reported / -Rept 15-420457)

Bidders

ProVen Management inc Maria Mares 2000 5TH ST Berkeley CA 94710-1918 (415-421-9500) Fax: (415-421-9600)

SUNNYVALE CA (SANTA CLARA CO)-PAVEMENT REHABILITATION 201S (PW15152015DGST140414) ($2,961,200)- Bids to Owner February 18 at 3pm (PST)- Owner/Engineer - City of Sunnyvale Purchasing Division PM 650 W Olive Ave PO Box 3707 Sunnyvale CA 94086-7637 (408-730-7403) Fax: (408-730-7710)

(Take bids reported 01/29-Rept 15-419391)

Bidders

Ghilotti Bros., Inc. Thomas G. Barr Vice-President 525 JACOBY ST San Rafael CA 94901-5305 (415-454-7011) Fax: (415-454-8376)

WATSONVILLE CA (SANTA CRUZ CO)-CA/DOT: SLURRY SEAL EXISTING ROADBED (05-SCR-152-T0.3/R2.0) (0S1F8804) ($940,000)- Bidder - Bids to Owner February 18 at 2:00 PM (PST) - Bids to be publicly epened 1727 30th St Bidders Exchange MS 26 Sacramento - Bidders $E-ad - Nen-bidders $E-ad- Owner/Engineer - State of CA Dept of Transportation Plans and Document Section Project Manager 1120 N 5t Rm 200 Sacramento CA 95814-5605 (916-654-4490) Fax: (916-654-7028)

(Take bids reported 01/15-Rept 15-408625)

Bidders

Statewide Safety & Sign 1091 N 10th St San Jose CA 95112-2923 (408-993-9770) Fax: (408-993-9773)

WINNEMUCCA NV (HUMBOLDT CO)-LARIOS ARMS SENIOR RESIDENCE PHASE II ($3,000,000)- Added Bidder - GC bids to Owner February 18 at 2 PM (PST) - Mandatory On- Site Pre-Bid Meeting January 28 at 10 AM (MST) at 242 W. Minor St., Winnemucca - Bid documents available from Owner- Owner/Architect/Structural Engineer/Mechanical Engineer/Electrical Engineer/Civi - Nevada Rural Housing Authority Beth Dunning Project Development 3695 DESATOYA DR Carson City NV 89701-2092 (775-887-179S) Ext. 126 Fax: (775-887-1798) (Email ID : Bdunning@nvrural.org)

(Take bids reported 01/29-Rept 15-419239)

Bidders on GC

• MGM Construction Michael M. Projects 400 W 900 N Bldg 5 North Salt Lake UT 84054-2612 (801-298-1805) Ext. 100 Fax: (801-292-9836)

Specialty Construction Inc. Project Manager 645 Clarion Ct San Luis Obispo CA 93401-8177 (8D5-543-1706) Fax: (805-543-1712)
Todd Companies PO. Box 6820 Visalia CA 93290 (559-651-5820)
Lee's Paving 1212 N Plaza St Visalia CA 93291-8827 (559-651-1337) Fax: (559-651-2335)
MARKO Construction Group 4321 N West Ave Fresno CA 93705-1450 (559-222-7888) Fax: (559-222-0888)
RBI Solar Mike Slack Owner 5513 VINE ST Cincinnati OH 45217-1000 (513-242-2051)
Double J Electric Inc Jones, Jamie 652 Hedburg Way Oakland CA 95361 (209-534-1038)
R J Berry Jr Inc 202D High St Ste B Selma CA 93662-3518 (559-896-1680) Fax: (559-896-1682)
MAC General Engineering PD BOX 1748 Bakersfield CA 93302-1748 (661-399-1736)
IBC INTERNATIONAL iBC 28840 LAKEFRONT RD Temecula CA 92591-5590 (832-419-8339)
JTS Construction 7001 McDivitt Dr Ste B Bakersfield CA 93313-2030 (661-835-927D) Fax: (661-835-8424)
Whitaker Construction Group Inc 2752 CONCRETE CT Paso Robles CA 93446-5936 (805-226-4D20) Fax: (805-226-4028)
Griffith Company 1128 Carrier Avenue Bakersfield CA 93308 (661-392-6647)
ACR Concrete & Asphalt PO Box 904 Sunset Beach CA 90742-0904 (714-377-9569) Fax: (714-377-5698)
Land Surveying Consultants 1075 Linda Vista Dr Ste G San Marcos CA 92069-2621 (760-744-8014) Fax: (760-744-2517)
Sunterra Solar Chris Bunas PM 7 Commercial Blvd Novato CA 94949-6144 (415-883-6800)
Trillium CNG Scott Magnus Marketing Director 2150 S 1300 E STE 450 Salt Lake City UT 84106-4374 (801-531-1166) Fax: (8D1-521-7692)
EMMETT's EXCAVATION 6207 E CLINTON AVE Fresno CA 93727-1406 (559-347-9188) Fax: (559-348-9272)
West Star Environmental 4688 W Jennifer Ave Fresno CA 93722-6418 (559-277-9378) Fax: (559-277-0106)

SAINT HELENA CA (NAPA CO)-CA/DOT: OVERLAY- ROADWAY WIDENING - TWO-WAY LEFT-TURN LANES (04259404) - (A) (04-NAP-29-25.5/28.4) ($12,100,000)- Bid date extended from January 28 - Revised Bidders - Bids to Owner February 18 at 2:00 PM (PST) - Bids to be publicly opened 1727 30th St Bidders Exchange MS 26 Sacramento - Bidders $E-ad - Non-bidders $E-ad- Owner/Engineer - State of CA Dept of Transportation Plans and Document Section Project Manager 1120 N St Rm 200 Sacramento CA 95814-5605 (916-654-4490) Fax: (916-654-7028)
*Plans available at dodge.construction.com (#*140702283)*
(Take bids reported 01/30-Rept 14-702283)

Bidders
Argonaut Constructors Dave Stanford PO BOX 639 Santa Rosa CA 95402-0639 (707-542-4862) Fax: (707-542-4897)
Gordon N Ball Inc Tristen R N Davis 333 Camille Ave Alamo CA 94507-2411 (925-838-5675) Fax: (925-838-5915)
Ghilotti Construction Company Ghilotti HR Manager 246 GHILLOTTI AVE Santa Rosa CA 95407-8152 (707-585-1221) Fax: (707-585-1601)
Granite Construction Jenni Mckenzie 1324 S State St Ukiah CA 95482-6414 (707-467-4100) Fax: (7D7-467-4143)
D C Jones & Sons, Inc. Heidi Faria 1520 4th St Berkeley CA 94710-1748 (510-526-3424) Fax: (510-526-0990)
RGW Construction 550 GREENVILLE RD PO BOX 2910 (zip 94551) Livermore CA 94550-9297 (925-606-2400) Fax: (925-961-1925)
TerraCon Pipelines, Inc PO Box 276 Healdsburg CA 95448-0276 (707-433-0323) Fax: (707-433-0322)
US Sound & Vibration Institute William Danqun Fang 111 W OCEAN BLVD STE 422 Long Beach CA 90802-4622 (562-216-8123) Fax: (562-216-8006)
8WW & Co. 826 Brookside Ave Ste D Redlands CA 92373-519D (909-268-8516) Fax: (909-748-743B)
DeSilva Gates Construction 11555 Dublin Blvd Dublin CA 94568-2854 (925-829-9220) Fax: (925-803-4263)
Ghilotti Bros., inc. Thomas G. Barr Vice-President 525 JACOBY ST San Rafael CA 94901-5305 (415-454-7011) Fax: (415-454-8376)
Bay Cities Paving & Grading, Inc. Becky Lesco Project manager 5029 FORNI DR PO Box 6227 Concord CA 94520-1224 (925-687-6666) Fax: (925-687-2122)
Nor Cal Concrete Po Box 521 Suisun City CA 94585-0521 (707-425-6144) Fax: (707-425-5453)

SAN LORENZO CA (ALAMEDA CO)-WET WEATHER EQUALIZATION & ECOTONE DEMONSTRATION PROJECT (4529302) ($4,600,000)- Bidder - Bids to Owner February 18 at 2 PM (PST) - Mandatory Pre-Bid Meeting February 4 at 10 AM (PST) at 2655 Grant Ave., San Lorenzo - Plans available from http://engr.eroloma.org/projects/default.asp- Owner/Owner's Agent - Ore Loma Sanitary District District Offices District Engineer 2655 GRANT AVE San Lorenzo CA 94580-1839 (510-276-4700) Fax: (510-276-1528)
(Take bids reported 01/30-Rept 15-420457)

Bidders
ProVen Management Inc Maria Mares 200D 5TH ST Berkeley CA 94710-1918 (415-421-9500) Fax: (415-421-9600)

SUNNYVALE CA (SANTA CLARA CO)-PAVEMENT REHABILITATION 2015 (PW15152015DGST140414) ($2,961,200)- Bids to Owner February 18 at 3pm (PST)- Owner/Engineer - City of Sunnyvale Purchasing Division PM 650 W Olive Ave PO Box 3707 Sunnyvale CA 94086-7637 (408-730-7403) Fax: (408-730-7710)
(Take bids reported 01/29-Rept 15-419391)

Bidders
Ghilotti Bros., inc. Thomas G. Barr Vice-President 525 JACOBY ST San Rafael CA 94901-5305 (415-454-7011) Fax: (415-454-8376)

- **VISALIA CA (TULARE CO)-CONVENTION CENTER RENOVATIONS (141552) ($3,250,000 - $4,050,000)- Add Bidders on GC - GC Bids of Feb 10 Extended - GC bids to Owner February 18 at 2PM (PST) - Must attend 1 of the 2 Mandatory prebid meetings at the project location January 9 and 13 at 10AM- Owner - City of Visalia Purchasing Office of Purchasing 707 W ACEQUIA AVE Visalia CA 93291-6127 (559-713-4334) Fax: (559-713-4802)**
*Plans available at dodge.construction.com (#*090442055)*
(Take bids reported / -Rept 09-442055)

Bidders on GC
Lewis C. Nelson and Sons inc Kristina Zamora 3400 McCall Ave Ste 100 Selma CA 93662-2560 (559-896-1443) Fax: (559-896-8609)
3D Data Comm 110 W Pontiac Way Clovis CA 93612-5605 (559-291-6199) Fax: (559-291-6173)
Ardent General Inc. Justin Barton 2555 N ARGYLE AVE Fresno CA 93727-1378 (559-492-3969)
Bothof Construction 407 N Garden St Visalia CA 93291-5068 (559-786-2803)
Burt Electric & Communications 28106 Highway 119 Taft CA 93268-9640 (661-763-1999) Fax: (661-763-3576)
Cooper Chase Construction 1740 N Gateway Blvd Fresno CA 93727-1601 (559-255-7009) Fax: (559-255-7012)
Cosco Fire Protection, Inc 4233 W Sierra Madre Ave Ste 108 Fresno CA 93722-3955 (559-275-3795) Fax: (559-275-8006)
DH Williams Construction 4969 N Glenn Ave Fresno CA 93704-3458 (559-241-0374)
Forcum/Mackey Construction Incorporated Joey Mackey Owner 15695 Jasmine Ave Ivanhoe CA 93235-1753 (559-798-1837) Fax: (559-798-1412)
JTS Construction 7001 McDivitt Dr Ste B Bakersfield CA 93313-2D30 (661-835-9270) Fax: (661-835-8424)
MARKO Construction Group 4321 N West Ave Fresno CA 93705-1450 (559-222-7888) Fax: (559-222-0888)
Maurin & Doris Construction 560 E Shields Ave # 1D2 Fresno CA 937D4-4648 (559-412-7544) Fax: (559-412-2548)
Pickard & Butters 7070 MORRO RD STE C Atascadero CA 93422-4434 (805-462-9789) Fax: (8D5-462-1746)
Professional Asbestos Removal Co. 2706 South Railroad Avenue Fresno CA 93725 (559-233-7156) Fax: (559-233-4284)
Simile Construction Service Inc Guy Simile President 4725 ENTERPRISE WAY STE 1 Modesto CA 95356-8967 (2D9-545-6111) Fax: (209-545-6113)
William B Saleh Co 1364 N Jackson Ave Fresno CA 93703-4605 (559-255-2046)
Designer Coatings & Decor 130 N STANLEY ST Tulare CA 93274-3061 (559-471-9310)
B J Perch Construction Basil Perch Founder 7034 W Pershing Ct suite A Visalia CA 93291 (559-651-5800) Fax: (559-651-5015)
BMY Construction Group Steve Mitchell Operations 5493 E OLIVE AVE Fresno CA 93727-2541 (559-243-4200)
Bobo Construction Travis Baker 4 WAYNE CT STE 9 Sacramento CA 95829-1305 (916-383-7777) Ext. 205 Fax: (916-383-1681)
Housley Demolition 1804 N KELSEY ST Visalia CA 93291-9254 (559-553-8898)
Johnston Construction Inc 7511 N Palm Bluffs Ave Ste 104 Fresno CA 93711-5774 (559-432-9070)
Mark W Wilson Construction Co 895 W Ashlan Ave Ste 102 Clovis CA 93612-4743 (559-348-0421) Fax: (559-348-0471)
Nelson's Painting 2594 Ashcroft Ave Clovis CA 93611-6004 (559-291-1311)
ProWest Constructors Project Manager PM 22710 Palomar St Wildomar CA 92595-9797 (951-678-1038) Fax: (951-678-1083)
Seals/Biehle General Contractor 9410 W Placer Ave Visalia CA 93291-9349 (559-651-4040) Fax: (559-651-4145)
Webb & Son Construction Co Todd Project Manager 678 N Piano St Portervilie CA 93257-6327 (559-784-2951) Fax: (559-782-1804)
Mark III Engineering Contractors Mark O'Brien Owner 51D1 Florin Perkins Rd Sacramento CA 95826-4817 (916-381-8080) Fax: (916-386-0363)
Porter's Construction PO Box 596 Big Bear Lake CA 92315-0596 (909-878-2247) Fax: (909-878-4350)
Seals Construction Inc. 149 N TOMMY ST Visalia CA 93291-6504 (559-679-6373) Fax: (559-733-5950)
Soltek Pacific 7643 N Ingram Ave Fresno CA 93711-5838 (831-464-1240)
Central Valley Environmental 3443 W GETTYSBURG AVE Fresno CA 93722-4188 (559-222-1122) Fax: (559-222-1174)
PARC Environmental Contractors 27D6 S Railroad Ave Fresno CA 93725-2D21 (559-999-5430)
Billy's Drywall LLC 1078 E WALNUT AVE Tulare CA 93274-6551 (559-688-8547)
Dale Atkins Contracting Po Box 1048 (15430 Ave 296) Visalia CA 93279-1D48 (559-733-5131) Fax: (559-733-8931)
High Tech Electric 5888 E Teague Ave Clovis CA 93619-9521 (559-299-7152) Fax: (559-299-3225)

Bobo Construction Travis Baker 4 WAYNE CT STE 9 Sacramento CA 95829-1305 (916-383-7777) Ext. 205 Fax: (916-383-1681)

PORTERVILLE CA (TULARE CO)-CDMPRESSED NATURAL GAS (CNG) FUELING FACIL (EXPANSIDN) (1415CP1829) ($1,081,617)- Bid date axt from Feb 4 - Bids to Owner February 18 at 2:30 PM (PST) - Prebid December 23 - Plans available from Owner- Dwner/Architect - City of Porterville Luisa Herrera Deputy City Clerk 291 N Main 5t Portarville CA 93257-3737 (559-782-7464) Fax: (559-715-4010)

*Plans available at dodge.construction.com (#*140410722)*

(Take bids reported 02/02-Rept 14-410722)

Bidders

ANGI Energy Systems 305 W DELAVAN DR Janesville Wi 53546-2547 (608-563-2800) Fax: (608-531-2635)

Solar City 10451 JEFFERSON BLVD Culver City CA 90232-3512 (310-743-5641) Fax: (310-988-2546)

Western Water Constructors 707 Aviation Blvd Santa Rosa CA 95403-1024 (707-540-9640) Fax: (707-540-9641)

Clean Energy Fuels Mark Riley General Manager 4675 MACARTHUR CT STE 800 Newport Beach CA 92660-1875 (949-437-1000) Fax: (949-724-1397)

American Paving 315 N Thorne Ave Fresno CA 93706-1444 (559-268-9886) Fax: (559-268-2908)

Fueling and Service Technologies 7050 VILLAGE DR STE D Buena Park CA 90621-2281 (714-523-0194)

Bartlett Construction 748A E DATE AVE Porterville CA 93257-5004 (559-781-4257) Fax: (559-781-6849)

SolSource Energy/Clean Fuel Connection 127 La Porte St Ste M Arcadia CA 91006-2869 (626-445-1445)

Granite Construction Co 2716 S GRANITE CT Fresno CA 93706-5455 (559-441-8768) Fax: (559-441-5791)

EFS West 27525 Newhall Ranch Rd Santa Clarita CA 91355-4002 (818-235-6293)

Allsup Corp 1848 W 11th St Ste K Upland CA 91786-8400 (909-931-1636) Fax: (909-931-1638)

Hobbs Construction My Mora Project manager 12357 N Friant Rd Clovis CA 93730 (559-434-6182) Fax: (559-434-6184)

Franzen-Hill 1100 N J St Tulare CA 93274-1939 (559-688-2977)

Specialty Construction Inc. Project Manager 645 Clarion Ct San Luis Obispo CA 93401-8177 (805-543-1706) Fax: (805-543-1712)

Todd Companies PO. Box 6820 Visalia CA 93290 (559-651-5820)

Lee's Paving 1212 N Plaza St Visalia CA 93291-8827 (559-651-1337) Fax: (559-651-2335)

MARKO Construction Group 4321 N West Ave Fresno CA 937D5-1450 (559-222-7888) Fax: (559-222-0888)

RBI Solar Mike Slack Owner 5513 VINE ST Cincinnati OH 45217-1D00 (513-242-2051)

Double J Electric Inc Jones, Jamie 652 Hedburg Way Oakland CA 95361 (209-534-1038)

R J Berry Jr Inc 202D High St Ste B Selma CA 93662-3518 (559-896-1680) Fax: (559-896-1682)

MAC General Engineering PO 8DX 1748 Bakersfield CA 93302-1748 (661-399-1736)

I8C INTERNATIONAL IBC 28840 LAKEFRONT RD Temecula CA 92591-5590 (832-419-8339)

JTS Construction 7001 McDivitt Dr Ste B Bakersfield CA 93313-2030 (661-835-9270) Fax: (661-835-8424)

Whitaker Construction Group Inc 2752 CONCRETE CT Paso Robles CA 93446-5936 (805-226-4020) Fax: (805-226-4028)

Griffith Company 1128 Carrier Avenue Bakersfield CA 93308 (661-392-6647)

ACR Concrete & Asphalt PO Box 904 Sunset Beach CA 90742-0904 (714-377-9569) Fax: (714-377-5698)

Land Surveying Consultants 1075 Linda Vista Dr Ste G San Marcos CA 92069-2621 (760-744-8014) Fax: (760-744-2517)

Sunterra Solar Chris 8unas PM 7 Commercial Blvd Novato CA 94949-6144 (415-8B3-6800)

Trillium CNG Scott Magnus Marketing Director 2150 S 1300 E STE 450 Salt Lake City UT 84106-4374 (8D1-531-1166) Fax: (801-521-7692)

EMMETT's EXCAVATION 6207 E CLINTON AVE Fresno CA 93727-1406 (559-347-91B8) Fax: (559-348-9272)

West Star Environmental 468B W Jennifer Ave Fresno CA 93722-641B (559-277-937B) Fax: (559-277-0106)

SAINT HELENA CA (NAPA CO)-CA/DOT: OVERLAY- ROADWAY WIDENING - TWO-WAY LEFT-TURN LANES (04259404) - (A) (04-NAP-29-25.5/28.4) ($12,100,000)- Bid date extended from January 28 - Revised Bidders - Bids to Owner February 18 at 2:00 PM (PST) - Bids to be publicly opened 1727 30th 5t Bidders Exchange MS 26 Sacramento - Bidders $E-ad - Non-bidders $E-ad- Owner/Engineer - State of CA Dept of Transportation Plans and Document Section Project Manager 1120 N 5t Rm 200 Sacramento CA 95814-5605 (916-654-4490) Fax: (916-654-7028)

*Plans available at dodge.construction.com (#*140702283)*

(Take bids reported 01/30-Rept 14-702283)

Bidders

Argonaut Constructors Dave Stanford PO BOX 639 Santa Rosa CA 95402-0639 (707-542-4862) Fax: (707-542-4897)

Gordon N Ball Inc Tristen R N Davis 333 Camille Ave Alamo CA 94507-2411 (925-838-5675) Fax: (925-838-5915)

Ghilotti Construction Company Ghilotti HR Manager 246 GHILLOTTI AVE Santa Rosa CA 95407-8152 (707-585-1221) Fax: (7D7-5B5-1601)

Granite Construction Jenni Mckenzie 1324 S State St Ukiah CA 95482-6414 (707-467-4100) Fax: (707-467-4143)

O C Jones & Sons, Inc. Heidi Faria 1520 4th St Berkeley CA 94710-1748 (510-526-3424) Fax: (510-526-0990)

RGW Construction 550 GREENVILLE RD PO BOX 2910 (zip 94551) Livermore CA 94550-9297 (925-606-2400) Fax: (925-961-1925)

TerraCon Pipelines, Inc PO Box 276 Healdsburg CA 95448-0276 (707-433-0323) Fax: (707-433-0322)

US Sound & Vibration Institute William Danqun Fang 111 W OCEAN BLVD STE 422 Long Beach CA 90802-4622 (562-216-8123) Fax: (562-216-8006)

BWW & Co. 826 Brookside Ave Ste D Redlands CA 92373-5190 (909-268-8516) Fax: (909-748-7438)

DeSilva Gates Construction 11555 Dublin Blvd Dublin CA 94568-2854 (925-829-9220) Fax: (925-803-4263)

Ghilotti Bros., Inc. Thomas G. Barr Vice-President 525 JACOBY ST San Rafael CA 94901-5305 (415-454-7011) Fax: (415-454-8376)

Bay Cities Paving & Grading, Inc. Becky Lesco Project manager 5029 FORNI DR PO Box 6227 Concord CA 94520-1224 (925-687-6666) Fax: (925-687-2122)

Nor Cal Concrete Po Box 521 Suisun City CA 94585-0521 (707-425-6144) Fax: (707-425-5453)

SAN LORENZD CA (ALAMEDA CD)-WET WEATHER EQUALIZATIDN & ECDTDNE DEMDNSTRATIDN PROJECT (4529302) ($4,600,000)- Bidder - Bids to Owner February 18 at 2 PM (PST) - Mandatory Pre-Bid Meeting February 4 at 10 AM (PST) at 2655 Grant Ave., San Lorenzo - Plans available from http://engr.oroloma.org/projects/default.asp- Dwner/Dwner's Agent - Oro Loma Sanitary District District Offices District Engineer 2655 GRANT AVE San Lorenzo CA 94580-1839 (510-276-4700) Fax: (510-276-1528)

(Take bids reported 01/30-Rept 15-420457)

Bidders

ProVen Management Inc Maria Mares 2000 5TH ST Berkeley CA 94710-1918 (415-421-9500) Fax: (415-421-9600)

SUNNYVALE CA (SANTA CLARA CD)-PAVEMENT REHABILITATIDN 2015 (PW15152015DGST140414) ($2,961,200)- Bids to Owner February 18 at 3pm (PST)- Owner/Engineer - City of Sunnyvale Purchasing Division PM 650 W Olive Ave PO Box 3707 Sunnyvale CA 94086-7637 (408-730-7403) Fax: (408-730-7710)

(Take bids reported 01/29-Rept 15-419391)

Bidders

Ghilotti Bros., Inc. Thomas G. Barr Vice-President 525 JACOBY ST San Rafael CA 94901-5305 (415-454-7011) Fax: (415-454-8376)

VISALIA CA (TULARE CD)-CDNVENTIDN CENTER RENDVATIDN5 (141552) ($3,250,000 - $4,050,000)- Add Bidders on GC - GC Bids of Feb 10 Extended - GC bids to Dwner February 18 at 2PM (PST) - Must attend 1 of the 2 Mandatory prebid meetings at the project location January 9 and 13 at 10AM- Dwner - City of Visalia Purchasing Offiee of Purchasing 707 W ACEQUIA AVE Visalia CA 93291-6127 (559-713-4334) Fax: (559-713-4802)

*Plans available at dodge.construction.com (#*090442055)*

(Take bids reported 02/02-Rept 09-442055)

Bidders on GC

Lewis C. Nelson and Sons Inc Kristina Zamora 3400 McCall Ave Ste 100 Selma CA 93662-256D (559-896-1443) Fax: (559-896-8609)

3D Data Comm 110 W Pontiac Way Clovis CA 93612-5605 (559-291-6199) Fax: (559-291-6173)

Ardent General Inc. Justin Barton 2555 N ARGYLE AVE Fresno CA 93727-1378 (559-492-3969)

Bothof Construction 407 N Garden St Visalia CA 93291-5068 (559-786-2803)

Burt Electric & Communications 28106 Highway 119 Taft CA 93268-9640 (661-763-1999) Fax: (661-763-3576)

Cooper Chase Construction 1740 N Gateway Blvd Fresno CA 93727-1601 (559-255-7009) Fax: (559-255-7012)

Cosco Fire Protection, Inc 4233 W Sierra Madre Ave Ste 108 Fresno CA 93722-3955 (559-275-3795) Fax: (559-275-8006)

DH Williams Construction 4969 N Glenn Ave Fresno CA 93704-345B (559-241-0374)

Forcum/Mackey Construction Incorporated Joey Mackey Owner 15695 Jasmine Ave Ivanhoe CA 93235-1753 (559-798-1837) Fax: (559-798-1412)

JTS Construction 7001 McDivitt Dr Ste B Bakersfield CA 93313-2030 (661-835-927D) Fax: (661-835-8424)

MARKO Construction Group 4321 N West Ave Fresno CA 93705-1450 (559-222-7888) Fax: (559-222-0888)

Maurin & Doris Construction 560 E Shields Ave # 102 Fresno CA 93704-4648 (559-412-7544) Fax: (559-412-2548)

Pickard & Butters 7D70 MORRO RD STE C Atascadero CA 93422-4434 (805-462-97B9) Fax: (805-462-1746)

Professional Asbestos Removal Co. 2706 South Railroad Avenue Fresno CA 93725 (559-233-7156) Fax: (559-233-4284)

Simile Construction Service Inc Guy Simile President 4725 ENTERPRISE WAY STE 1 Modesto CA 95356-8967 (209-545-6111) Fax: (209-545-6113)

William B Saleh Co 1364 N Jackson Ave Fresno CA 93703-4605 (559-255-2046)

Designer Coatings & Decor 130 N STANLEY ST Tulare CA 93274-3061 (559-471-9310)

B J Perch Construction Basil Perch Founder 7034 W Pershing Ct suite A Visalia CA 93291 (559-651-5800) Fax: (559-651-5015)

Simile Construction Service Inc Tyler Downing 4725 ENTERPRISE WAY STE 1 Modesto CA 95356-8967 (209-545-6111) Fax: (209-545-6113)
Bobo Construction Travis Baker 4 WAYNE CT STE 9 Sacramento CA 95829-1305 (916-383-7777) Ext. 205 Fax: (916-383-1681)

PORTERVILLE CA (TULARE CO)-COMPRESSED NATURAL GAS (CNG) FUELING FACIL (EXPANSION) (1415CP1829) ($1,081,617)- Bid date ext from Feb 4 - Bids to Owner February 18 at 2:30 PM (PST) - Prebid December 23 - Plans available from Owner- Owner/Architect - City of Porterville Luisa Herrera Deputy City Clerk 291 N Main St Porterville CA 93257-3737 (559-782-7464) Fax: (559-715-4010)
*Plans available at dodge.construction.com (#*140410722)*
(Take bids reported 02/02-Rept 14-410722)

Bidders
ANGI Energy Systems 305 W DELAVAN DR Janesville WI 53546-2547 (608-563-2800) Fax: (608-531-2635)
Solar City 10451 JEFFERSON BLVD Culver City CA 90232-3512 (310-743-5641) Fax: (310-988-2546)
Western Water Constructors 7D7 Aviation Blvd Santa Rosa CA 95403-1024 (707-540-9640) Fax: (707-540-9641)
Clean Energy Fuels Mark Riley General Manager 4675 MACARTHUR CT STE 800 Newport Beach CA 92660-1875 (949-437-1000) Fax: (949-724-1397)
American Paving 315 N Thorne Ave Fresno CA 93706-1444 (559-268-9886) Fax: (559-268-2908)
Fueling and Service Technologies 7050 VILLAGE DR STE D Buena Park CA 90621-2281 (714-523-0194)
Bartlett Construction 748A E DATE AVE Porterville CA 93257-5004 (559-781-4257) Fax: (559-781-6849)
SolSource Energy/Clean Fuel Connection 127 La Porte St Ste M Arcadia CA 91006-2869 (626-445-1445)
Granite Construction Co 2716 S GRANITE CT Fresno CA 93706-5455 (559-441-8768) Fax: (559-441-5791)
EFS West 27525 Newhall Ranch Rd Santa Clarita CA 91355-4002 (818-235-6293)
Allsup Corp 1848 W 11th St Ste K Upland CA 91786-8400 (909-931-1636) Fax: (909-931-1638)
Hobbs Construction My Mora Project manager 12357 N Friant Rd Clovis CA 93730 (559-434-6182) Fax: (559-434-6184)
Franzen-Hill 1100 N J St Tulare CA 93274-1939 (559-688-2977)
Specialty Construction Inc. Project Manager 645 Clarion Ct San Luis Obispo CA 93401-8177 (805-543-1706) Fax: (805-543-1712)
Todd Companies PO. Box 6820 Visalia CA 93290 (559-651-5820)
Lee's Paving 1212 N Plaza St Visalia CA 93291-8827 (559-651-1337) Fax: (559-651-2335)
MARKO Construction Group 4321 N West Ave Fresno CA 93705-1450 (559-222-7888) Fax: (559-222-0888)
RBI Solar Mike Slack Owner 5513 VINE ST Cincinnati OH 45217-1D00 (513-242-2051)
Double J Electric Inc Jones, Jamie 652 Hedburg Way Oakland CA 95361 (209-534-1038)
R J Berry Jr Inc 2020 High St Ste B Selma CA 93662-3518 (559-896-1680) Fax: (559-896-1682)
MAC General Engineering PO BOX 1748 Bakersfield CA 93302-1748 (661-399-1736)
IBC INTERNATIONAL I8C 28840 LAKEFRDNT RD Temecula CA 92591-5590 (832-419-8339)
JTS Construction 7001 McDivitt Dr Ste B Bakersfield CA 93313-2030 (661-835-9270) Fax: (661-835-8424)
Whitaker Construction Group Inc 2752 CONCRETE CT Paso Robles CA 93446-5936 (805-226-4020) Fax: (805-226-4028)
Griffith Company 112B Carrier Avenue Bakersfield CA 93308 (661-392-6647)
ACR Concrete & Asphalt PO Box 904 Sunset Beach CA 90742-0904 (714-377-9569) Fax: (714-377-5698)
Land Surveying Consultants 1075 Linda Vista Dr Ste G San Marcos CA 92069-2621 (760-744-8014) Fax: (760-744-2517)
Sunterra Solar Chris Bunas PM 7 Commercial Blvd Novato CA 94949-6144 (415-883-6800)
Trillium CNG Scott Magnus Marketing Director 2150 S 1300 E STE 450 Salt Lake City UT 84106-4374 (8D1-531-1166) Fax: (801-521-7692)
EMMETT's EXCAVATION 6207 E CLINTON AVE Fresno CA 93727-1406 (559-347-9188) Fax: (559-348-9272)
West Star Environmental 4688 W Jennifer Ave Fresno CA 93722-6418 (559-277-9378) Fax: (559-277-0106)

SAINT HELENA CA (NAPA CO)-CA/DOT: OVERLAY- ROADWAY WIDENIN6 - TWO-WAY LEFT-TURN LANES (04259404) - (A) (04-NAP-29-25.5/28.4) ($12,100,000)- Add Bidders - Bids to Owner February 18 at 2:00 PM (P5T) - Bids to be publicly opened 1727 30th St Bidders Exchange M5 26 Secramento - Bidders $E-ad - Non-bidders $E-ad- Owner/Engineer - State of CA Dept of Transportation Plans and Document Section Project Manager 1120 N St Rm 200 Sacramento CA 95814-5605 (916-654-4490) Fax: (916-654-7028)
*Plans available at dodge.construction.com (#*140702283)*
(Take bids reported 01/30-Rept 14-702283)

Bidders
Argonaut Constructors Dave Stanford PO BDX 639 Santa Rosa CA 95402-0639 (707-542-4862) Fax: (7D7-542-4897)
Gordon N Ball Inc Tristen R N Davis 333 Camille Ave Alamo CA 94507-2411 (925-838-5675) Fax: (925-838-5915)
Ghilotti Construction Company Ghilotti HR Manager 246 GHILLOTTI AVE Santa Rosa CA 95407-8152 (707-585-1221) Fax: (707-585-1601)
Granite Construction Jenni Mckenzie 1324 S State St Ukiah CA 95482-6414 (707-467-4100) Fax: (707-467-4143)
O C Jones & Sons, Inc. Heidi Faria 1520 4th St Berkeley CA 94710-1748 (510-526-3424) Fax: (510-526-0990)
RGW Construction 550 GREENVILLE RD PO BOX 2910 (zip 94551) Livermore CA 94550-9297 (925-606-2400) Fax: (925-961-1925)
TerraCon Pipelines, Inc PO Box 276 Healdsburg CA 95448-0276 (707-433-0323) Fax: (707-433-0322)
US Sound & Vibration Institute William Danqun Fang 111 W OCEAN BLVD STE 422 Long Beach CA 90802-4622 (562-216-8123) Fax: (562-216-8006)
BWW & Co. 826 Brookside Ave Ste D Redlands CA 92373-5190 (909-268-8516) Fax: (909-748-743B)
DeSilva Gates Construction 11555 Dublin Blvd Dublin CA 94568-2854 (925-829-9220) Fax: (925-803-4263)
Ghilotti Bros., Inc. Thomas G. Barr Vice-President 525 JACDBY ST San Rafael CA 94901-5305 (415-454-7011) Fax: (415-454-8376)
Bay Cities Paving & Grading, Inc. Becky Lesco Project manager 5029 FORNI DR PO Box 6227 Concord CA 94520-1224 (925-687-6666) Fax: (925-687-2122)
Nor Cal Concrete Po Box 521 Suisun City CA 94585-0521 (707-425-6144) Fax: (707-425-5453)

SAN LORENZO CA (ALAMEDA CO)-WET WEATHER EQUALIZATION & ECOTONE DEMONSTRATION PROJECT (4529302) ($4,600,000)- Bidder - Bids to Owner February 18 at 2 PM (PST) - Mandatory Pre-Bid Meeting February 4 at 10 AM (PST) at 2655 Grant Ave., San Lorenzo - Plans available from http://engr.oroloma.org/projects/default.asp- Owner/Owner's Agent - Oro Loma Sanitary District District Offices District Engineer 2655 GRANT AVE San Lorenzo CA 94580-1839 (510-276-4700) Fax: (510-276-1528)
(Take bids reported 01/30-Rept 15-420457)

Bidders
ProVen Management inc Maria Mares 2000 5TH ST Berkeley CA 94710-1918 (415-421-9500) Fax: (415-421-9600)

SANTA ROSA CA (SONOMA CO)-AUSTIN WAY AREA WATER - SEWER IMPROVEMENTS (C00164) ($2,651,735)- Bidder - Bid to Owner February 18 at 2 PM (PST) - Pre bid February 11 at 10 AM - Plans from owner $50 nonrefundable- Owner/Engineer - City of Santa Rosa Public Works/Utilities Director City Engineer Office 69 STONY CIR Santa Rosa CA 95401-9506 (707-543-3800) Fax: (707-543-3801) (No bid will be considered unless it is made on a contract proposal form furnished by the City Engineer to the Contractor submitting it. No bid will be received for consideration unless the bidder has obtained and paid for an invitation for Bids book for this project from the City Engineer and has listed the bidder's full name and mailing address with the City Engineer as a potential bidder on this project. The original of the completed bid documents, bearing an original signature, must be)
(Take bids reported 02/03-Rept 15-424076)

Bidders
- Argonaut Constructors Dave Stanford PO BOX 639 Santa Rosa CA 95402-0639 (707-542-4862) Fax: (7D7-542-4897)

SUNNYVALE CA (SANTA CLARA CO)-PAVEMENT REHABILITATION 2015 (PW15152015DGST140414) ($2,961,200)- Bids to Owner February 18 at 3pm (P5T)- Owner/Engineer - City of Sunnyvale Purchasing Division PM 650 W Olive Ave PO Box 3707 Sunnyvale CA 94086-7637 (408-730-7403) Fax: (408-730-7710)
(Take bids reported 01/29-Rept 15-419391)

Bidders
Ghilotti Bros., Inc. Thomas G. Barr Vice-President 525 JAC08Y ST San Rafael CA 94901-5305 (415-454-7011) Fax: (415-454-8376)

VISALIA CA (TULARE CO)-CONVENTION CENTER RENOVATIONS (141552) ($3,250,000 - $4,050,000)- Add Bidders on GC - GC Bids of Feb 10 Extended - GC bids to Owner February 18 at 2PM (PST) - Must attend 1 of the 2 Mandatory prebid meetings at the project location January 9 and 13 at 10AM- Owner - City of Visalia Purchasing Office of Purchasing 707 W ACEQUIA AVE Visalia CA 93291-6127 (559-713-4334) Fax: (559-713-4802)
*Plans available at dodge.construction.com (#*090442055)*
(Take bids reported 02/02-Rept 09-442055)

Bidders on GC
Lewis C. Nelson and Sons Inc Kristina Zamora 3400 McCall Ave Ste 100 Selma CA 93662-2560 (559-896-1443) Fax: (559-896-8609)
3D Data Comm 110 W Pontiac Way Clovis CA 93612-5605 (559-291-6199) Fax: (559-291-6173)
Ardent General Inc. Justin Barton 2555 N ARGYLE AVE Fresno CA 93727-1378 (559-492-3969)
Bothof Construction 407 N Garden St Visalia CA 93291-5068 (559-786-2803)
Burt Electric & Communications 28106 Highway 119 Taft CA 93268-9640 (661-763-1999) Fax: (661-763-3576)
Cooper Chase Construction 1740 N Gateway Blvd Fresno CA 93727-1601 (559-255-7009) Fax: (559-255-7012)
Cosco Fire Protection, Inc 4233 W Sierra Madre Ave Ste 108 Fresno CA 93722-3955 (559-275-3795) Fax: (559-275-8006)
DH Williams Construction 4969 N Glenn Ave Fresno CA 93704-3458 (559-241-0374)

Bidders
Valentine Corporation Bob Valentine Jr. 111 Pelican Way San Rafael CA 94901-5519 (415-453-3732) Fax: (415-457-5820)
Global Diving & Salvage 9628 Nordman Way Elk Grove CA 95624-4454
Ballard Marine Construction 7303 EDGEWATER DR STE D Oakland CA 94621-3016 (415-861-9899) Fax: (415-963-3394)
Power Engineering Construction PO BOX 2378 Hayward CA 94546-0378 (510-714-2616)
DRS Marine 1378 Lemon St Vallejo CA 94590-7250 (707-648-3483) Fax: (707-648-2006)
Dixon Marine Mark 65 Kenneth Way PO Box 424 Inverness CA 94937-0424 (415-669-7369) Fax: (415-669-7409)
Agbayani Construction 568 E WEDDELL OR STE 2 Sunnyvale CA 94089-2150 (408-400-9290) Fax: (408-400-9292)
Tidal Marine Construction 428 N Buchanan Cir Ste 5 Pacheco CA 94553-5140 (925-609-6464)
Underwater Services Corp Gary Vinceili 350 Brook Avenue Kingston PA 18704 (570-283-3470) Fax: (570-378-3456)

HOLLISTER CA (SAN BENITO CO)-PARKING LOT REPAIRS (1002) (B)- Bids to Owner February 18 at 3 PM (PST) - Mandatory job walk February 4 at 10 AM meet at Hazel Hawkins Memorial Hospital Lobby - plans from owner $30 Hazel Hawkins Hospital, 911 Sunset Dr Support Services Building- Owner/Civil Engineer - San Benito Health Care District Anne Hall Project Engineer 911 Sunset Dr Hollister CA 95023-5602 (831-637-5711) Fax: (831-636-2697)
(Take bids reported 01/29-Rept 15-419054)

Bidders on GC
Granite Rock Company Paul Cianciarulo PM 120 Granite Rock Way San Jose CA 95136-1304 (408-574-1400) Fax: (408-365-9548)

LEE VINING CA (MONO CO)-CA/DOT: SLOPE STABILIZATION - EROSION CONTROL - PLANT (09335004) - (A) ESTABLISHMENT (09-MNO-395-52.3/R53.7) - (B) REVISED STANDARD SPECIFICATIONS ($7,200,000)- Add Bidders - Bids to Owner February 18 at 2:00 PM (PST) - Bids to be publicly opened 1727 30th St Bidders Exchange MS 26 Sacramento - Bidders $E-ad - Non-bidders $E-ad- Owner/Engineer - State of CA Dept of Transportation Plans and Document Section Project Manager 1120 N St Rm 200 Sacramento CA 95814-5605 (916-654-4490) Fax: (916-654-7028)
*Plans available at dodge.construction.com (#*140731168)*
(Take bids reported 01/05-Rept 14-731168)

Bidders
Gordon N Ball Inc Tristen R N Davis 333 Camille Ave Alamo CA 94507-2411 (925-838-5675) Fax: (925-838-5915)
A & K Earth Movers Rick Projects 12251 Truckee Canyon Ct Sparks NV 89434-6507 (775-825-1636) Fax: (775-825-6171)
Access Limited Construction Co Inc 225 Suburban Rd San Luis Obispo CA 93401 (805-592-2230)
Papich Construction 1688 Ramona Ave Grover Beach CA 93433-2225 (805-473-3016) Fax: (805-473-2217)
Steelhead Constructors Katie Wamboldt 2940 Innsbruck Dr Redding CA 96003-9303 (530-226-6400) Fax: (530-226-6401)
Clean Cut Landscape Tod Larimer President 84106 Armstrong Clovis CA 93611 (559-322-2041) Fax: (559-322-2071)
Griffith Company 1128 Carrier parkway Bakersfield CA 93308 (661-392-6640) Fax: (661-393-9525)
Viking Construction Company 11315 Sunrise Gold Cir Ste A Rancho Cordova CA 95742-6534 (916-852-5530) Fax: (916-852-5533)

MOUNTAIN VIEW CA (SANTA CLARA CO)-DANA STREET IMPROVEMENTS (1328) ($180,000 - $200,000)- Bids to Owner February 18 at 2:00 PM (PST) - Pre-Bid Conference February 3 at 11:00 AM (PST) at City Hall - Plans from Owner for $35 - Plans on web available on http://www.ebidboard.com/- Owner/Engineer - City of Mountain View City Clerk City Clerk Office 500 CASTRO ST FL 3 Mountain View CA 94041-2010 (650-903-6502) Fax: (650-903-6499)
(Take bids reported 01/28-Rept 15-418240)

Bidders on GC
Granite Rock Company Paul Cianciarulo PM 120 Granite Rock Way San Jose CA 95136-1304 (408-574-1400) Fax: (408-365-9548)

PATTERSON CA (STANISLAUS CO)-ST VINCENT DE PAUL COMMUNITY LIFE CENTER (H)- Owner requests Design/Build proposals February 18 at 2PM (PST)- Owner - Catholic Diocese of Stockton Albert Vigil Dir Cemeteries 2800 W March Ln Ste 475 Stockton CA 95219-8220 (209-466-6202) Fax: (209-465-2856)
*Plans available at dodge.construction.com (#*150414201)*
(Take bids reported 01/29-Rept 15-414201)

Bidders on GC
Diede Construction Estimating Dept Estimator PO Box 1007 (12393 N Hwy 99, Lodi) Woodbridge CA 95258-1007 (209-369-8255) Fax: (209-368-0600)
Simile Construction Service Inc Tyler Downing 4725 ENTERPRISE WAY STE 1 Modesto CA 95356-8967 (209-545-6111) Fax: (209-545-6113)
Bobo Construction Travis Baker 4 WAYNE CT STE 9 Sacramento CA 95829-1305 (916-383-7777) Ext. 205 Fax: (916-383-1681)

PORTERVILLE CA (TULARE CO)-COMPRESSED NATURAL GAS (CNG) FUELING FACIL (EXPANSION) (1415CP1829) ($1,081,617)- Bids to Owner February 18 at 2:30 PM (PST) - Prebid December 23 - Plans available from Owner- Owner/Architect - City of Porterville Luisa Herrera Deputy City Clerk 291 N Main St Porterville CA 93257-3737 (559-782-7464) Fax: (559-715-4010)
*Plans available at dodge.construction.com (#*140410722)*
(Take bids reported 02/02-Rept 14-410722)

Bidders
ANGI Energy Systems 305 W DELAVAN DR Janesville WI 53546-2547 (608-563-2800) Fax: (608-531-2635)
Solar City 10451 JEFFERSON BLVD Culver City CA 90232-3512 (310-743-5641) Fax: (310-988-2546)
Western Water Constructors 707 Aviation Blvd Santa Rosa CA 95403-1024 (707-540-9640) Fax: (707-540-9641)
Clean Energy Fuels Mark Riley General Manager 4675 MACARTHUR CT STE 800 Newport Beach CA 92660-1875 (949-437-1000) Fax: (949-724-1397)
American Paving 315 N Thorne Ave Fresno CA 93706-1444 (559-268-9886) Fax: (559-268-2908)
Fueling and Service Technologies 7050 VILLAGE DR STE D Buena Park CA 90621-2281 (714-523-0194)
Bartlett Construction 748A E DATE AVE Porterville CA 93257-5004 (559-781-4257) Fax: (559-781-6849)
SolSource Energy/Clean Fuel Connection 127 La Porte St Ste M Arcadia CA 91006-2869 (626-445-1445)
Granite Construction Co 2716 S GRANITE CT Fresno CA 93706-5455 (559-441-8768) Fax: (559-441-5791)
EFS West 27525 Newhall Ranch Rd Santa Clarita CA 91355-4002 (818-235-6293)
Alisup Corp 1848 W 11th St Ste K Upland CA 91786-8400 (909-931-1636) Fax: (909-931-1638)
Hobbs Construction My Mora Project manager 12357 N Friant Rd Clovis CA 93730 (559-434-6182) Fax: (559-434-6184)
Franzen-Hill 1100 N J St Tulare CA 93274-1939 (559-688-2977)
Specialty Construction Inc. Project Manager 645 Clarion Ct San Luis Obispo CA 93401-8177 (805-543-1706) Fax: (805-543-1712)
Todd Companies PO. Box 6820 Visalia CA 93290 (559-651-5820)
Lee's Paving 1212 N Plaza St Visalia CA 93291-8827 (559-651-1337) Fax: (559-651-2335)
MARKO Construction Group 4321 N West Ave Fresno CA 93705-1450 (559-222-7888) Fax: (559-222-0888)
RBI Solar Mike Slack Owner 5513 VINE ST Cincinnati OH 45217-1000 (513-242-2051)
Double J Electric Inc Jones, Jamie 652 Hedburg Way Oakland CA 95361 (209-534-1038)
R J Berry Jr Inc 2020 High St Ste B Selma CA 93662-3518 (559-896-1680) Fax: (559-896-1682)
MAC General Engineering PO BOX 1748 Bakersfield CA 93302-1748 (661-399-1736)
IBC INTERNATIONAL IBC 28840 LAKEFRONT RD Temecula CA 92591-5590 (832-419-8339)
JTS Construction 7001 McDivitt Dr Ste B Bakersfield CA 93313-2030 (661-835-9270) Fax: (661-835-8424)
Whitaker Construction Group Inc 2752 CONCRETE CT Paso Robles CA 93446-5936 (805-226-4020) Fax: (805-226-4028)
Griffith Company 1128 Carrier Avenue Bakersfield CA 93308 (661-392-6647)
ACR Concrete & Asphalt PO Box 904 Sunset Beach CA 90742-0904 (714-377-9569) Fax: (714-377-5698)
Land Surveying Consultants 1075 Linda Vista Dr Ste G San Marcos CA 92069-2621 (760-744-8014) Fax: (760-744-2517)
Sunterra Solar Chris Bunas PM 7 Commercial Blvd Novato CA 94949-6144 (415-883-6800)
Trillium CNG Scott Magnus Marketing Director 2150 S 1300 E STE 450 Salt Lake City UT 84106-4374 (801-531-1166) Fax: (801-521-7692)
EMMETT's EXCAVATION 6207 E CLINTON AVE Fresno CA 93727-1406 (559-347-9188) Fax: (559-348-9272)
West Star Environmental 4688 W Jennifer Ave Fresno CA 93722-6418 (559-277-9378) Fax: (559-277-0106)

SAINT HELENA CA (NAPA CO)-CA/DOT: OVERLAY- ROADWAY WIDENING - TWO-WAY LEFT-TURN LANES (04259404) - (A) (04-NAP-29-25.5/28.4) ($12,100,000)- Add Bidders - Bids to Owner February 18 at 2:00 PM (PST) - Bids to be publicly opened 1727 30th St Bidders Exchange MS 26 Sacramento - Bidders $E-ad - Non-bidders $E-ad- Owner/Engineer - State of CA Dept of Transportation Plans and Document Section Project Manager 1120 N St Rm 200 Sacramento CA 95814-5805 (916-654-4490) Fax: (916-654-7028)
*Plans available at dodge.construction.com (#*140702283)*
(Take bids reported 01/30-Rept 14-702283)

Bidders
Argonaut Constructors Dave Stanford PO BOX 639 Santa Rosa CA 95402-0639 (707-542-4862) Fax: (707-542-4897)
Gordon N Ball Inc Tristen R N Davis 333 Camille Ave Alamo CA 94507-2411 (925-838-5675) Fax: (925-838-5915)
Ghilotti Construction Company Ghilotti HR Manager 246 GHILLOTTI AVE Santa Rosa CA 95407-8152 (707-585-1221) Fax: (707-585-1601)
Granite Construction Jenni Mckenzie 1324 S State St Ukiah CA 95482-6414 (707-467-4100) Fax: (707-467-4143)
O C Jones & Sons, Inc. Heidi Faria 1520 4th St Berkeley CA 94710-1748 (510-526-3424) Fax: (510-526-0990)
RGW Construction 550 GREENVILLE RD PO BOX 2910 (zip 94551) Livermore CA 94550-9297 (925-606-2400) Fax: (925-961-1925)

Double J Electric Inc Jones, Jamie 652 Hedburg Way Oakland CA 95361 (209-534-1038)
R J Berry Jr Inc 2020 High St Ste B Selma CA 93662-3518 (559-896-1680) Fax: (559-896-1682)
MAC General Engineering PO BOX 1748 Bakersfield CA 93302-1748 (661-399-1736)
IBC INTERNATIONAL IBC 28840 LAKEFRONT RD Temecula CA 92591-5590 (832-419-8339)
JTS Construction 7001 McDivitt Dr Ste B Bakersfield CA 93313-2030 (661-835-9270) Fax: (661-835-8424)
Whitaker Construction Group inc 2752 CONCRETE CT Paso Robles CA 93446-5936 (805-226-4020) Fax: (805-226-4028)
Griffith Company 1128 Carrier Avenue Bakersfield CA 93308 (661-392-6647)
ACR Concrete & Asphalt PO Box 904 Sunset Beach CA 90742-0904 (714-377-9569) Fax: (714-377-5698)
Land Surveying Consultants 1075 Linda Vista Dr Ste G San Marcos CA 92069-2621 (760-744-8014) Fax: (760-744-2517)
Sunterra Solar Chris Bunas PM 7 Commercial Blvd Novato CA 94949-6144 (415-883-6800)
Trillium CNG Scott Magnus Marketing Director 2150 S 1300 E STE 450 Salt Lake City UT 84106-4374 (801-531-1166) Fax: (801-521-7692)
EMMETT's EXCAVATION 6207 E CLINTON AVE Fresno CA 93727-1406 (559-347-9188) Fax: (559-348-9272)
West Star Environmental 4688 W Jennifer Ave Fresno CA 93722-6418 (559-277-9378) Fax: (559-277-0106)

SAINT HELENA CA (NAPA CO)-CA/DOT: OVERLAY- ROADWAY WIDENING - TWO-WAY LEFT-TURN LANES (04259404) - (A) (04-NAP-29-25.5/28.4) ($12,100,000)- Add Bidders - Bids to Owner February 18 at 2:00 PM (PST) - Bids to be publicly opened 1727 30th St Bidders Exchange MS 26 Sacramento - Bidders $E-ad - Non-bidders $E-ad- Owner/Engineer - State of CA Dept of Transportation Plans and Document Section Project Manager 1120 N St Rm 200 Sacramento CA 95814-5605 (916-654-4490) Fax: (916-654-7028)
*Plans available at dodge.construction.com (#*140702283)*
(Take bids reported 01/30-Rept 14-702283)

Bidders

Argonaut Constructors Dave Stanford PO BOX 639 Santa Rosa CA 95402-0639 (707-542-4862) Fax: (707-542-4897)
Gordon N Ball Inc Tristen R N Davis 333 Camille Ave Alamo CA 94507-2411 (925-838-5675) Fax: (925-838-5915)
Ghilotti Construction Company Ghilotti HR Manager 246 GHILLOTTI AVE Santa Rosa CA 954D7-8152 (707-585-1221) Fax: (707-585-1601)
Granite Construction Jenni Mckenzie 1324 S State St Ukiah CA 95482-6414 (707-467-4100) Fax: (707-467-4143)
O C Jones & Sons, Inc. Heidi Faria 1520 4th St Berkeley CA 94710-1748 (510-526-3424) Fax: (510-526-0990)
RGW Construction 550 GREENVILLE RD PO BOX 2910 (zip 94551) Livermore CA 94550-9297 (925-606-2400) Fax: (925-961-1925)
TerraCon Pipelines, Inc PO Box 276 Healdsburg CA 95448-0276 (707-433-0323) Fax: (707-433-0322)
US Sound & Vibration Institute William Danqun Fang 111 W OCEAN BLVD STE 422 Long Beach CA 908D2-4622 (562-216-8123) Fax: (562-216-8006)
BWW & Co. 826 Brookside Ave Ste D Redlands CA 92373-5190 (909-268-8516) Fax: (909-748-7438)
DeSilva Gates Construction 11555 Dublin Blvd Dublin CA 94568-2854 (925-829-9220) Fax: (925-803-4263)
Ghilotti Bros., Inc. Thomas G. Barr Vice-President 525 JACOBY ST San Rafael CA 94901-5305 (415-454-7011) Fax: (415-454-8376)
Bay Cities Paving & Grading, Inc. Becky Lesco Project manager 5029 FORNI DR PO Box 6227 Concord CA 94520-1224 (925-687-6666) Fax: (925-687-2122)
Nor Cal Concrete Po Box 521 Suisun City CA 94585-0521 (707-425-6144) Fax: (707-425-5453)

SAN LORENZO CA (ALAMEDA CO)-WET WEATHER EQUALIZATION & ECOTONE DEMONSTRATION PROJECT (4529302) ($4,600,000)- Add Bidders - Bids to Owner February 18 at 2 PM (PST) - Mandatory Prebid February 4 - Plans available from http://engr.oroloma.org/projects/default.asp- Owner/Owner's Agent - Oro Loma Sanitary District District Offices District Engineer 2655 GRANT AVE San Lorenzo CA 94580-1839 (510-276-4700) Fax: (510-276-1528)
*Plans available at dodge.construction.com (#*150420457)*
(Take bids reported 01/30-Rept 15-420457)

Bidders

ProVen Management Inc Maria Mares 2000 5TH ST Berkeley CA 94710-1918 (415-421-9500) Fax: (415-421-9600)
Casey Construction 619 SYLVAN WAY Emerald Hills CA 94062-3934 (650-369-1876) Fax: (650-366-8578)
Southwest Valve LLC 7084 N Cedar Ave # 304 Fresno CA 93720-3300 (559-261-2703) Fax: (559-261-2711)
MISCO/Neoros 5976 W Las Positas Blvd Ste 226 Pleasanton CA 94588-8506 (925-225-1900) Fax: (925-225-9200)
Blocka Construction inc (BCI) 4455 Enterprise St Ste 101 Fremont CA 94538-6306 (510-657-3686) Fax: (510-657-3688)
Anderson Pacific Eng. Construction, Inc. 1390 Norman Ave Santa Clara CA 95054-2056 (408-970-9900) Fax: (408-970-9975)
Tesco Controls Inc Renee Thomas 3434 52nd Ave Sacramento CA 95823-1027 (916-395-8800) Fax: (916-429-2817)
California Highway Adaption Company 2397D Spenser Butte Dr Perris CA 92570-7370 (916-780-0863) Fax: (916-780-0864)
Green Vista Landscape 4050 ALVIS CT Rocklin CA 95677-4012 (916-708-6866) Fax: (916-780-0864)
McGuire & Hester Estimating Dept PM 9009 Railroad Ave Oakland CA 94603-1245 (510-632-7676) Fax: (510-562-5209)
Meyer Control Corporation 865 Cotting Ct Ste A Vacaville CA 95668-9354 (707-449-0341) Fax: (707-449-8860)
Auburn Constructors Inc 730 W Stadium Ln Sacramento CA 95834-1130 (916-924-0344) Fax: (916-924-1800)
Ghilotti Construction Company Ghilotti HR Manager 246 GHILLOTTI AVE Santa Rosa CA 95407-8152 (707-585-1221) Fax: (707-585-1601)
Jeffco Painting & Coating Stephanie Borrilez PM 1260 Railroad Ave Bldg 750 Vallejo CA 94592-1012 (707-562-1900) Fax: (7D7-562-1907)
Chapen Co/DBA Shape Inc 7D20 Koll Center Pkwy Ste 140 Pleasanton CA 94566-3107 (925-485-9720) Fax: (925-485-60B5)
Drill Tech Drilling & Shoring, Inc. 2200 Wymore Way Antioch CA 94509-8548 (925-978-2060) Fax: (925-978-2063)
Mission City Rebar 40D Reed St # 320 Santa Clara CA 95050-3110 (408-727-6999) Fax: (408-727-7051)
GSE Construction Company Inc 6950 Preston Ave Livermore CA 94551-9545 (925-447-0292) Fax: (925-447-0962)
Pacific States Environmental Contractors, Inc Robin Gomes 11555 Dublin Blvd Dublin CA 94568-2854 (925-803-4333) Fax: (925-803-4334)
Gordon N Ball Inc Tristen R N Davis 333 Camille Ave Alamo CA 94507-2411 (925-838-5675) Fax: (925-838-5915)
Bockman & Woody Electric PD Box 1018 93D E. Miner Ave Stockton CA 95201-1018 (2D9-464-4878) Fax: (206-464-2615)
Pacific Infrastructure Corp (PIC) 435 BOULDER CT STE 200 Pleasanton CA 94566-8308 (925-249-0011) Fax: (925-249-0009)
Foundation Constructors, Inc 81 BIG BREAK RD Oakley CA 94561-3D81 (925-754-6633) Fax: (925-625-5783)
Stroer & Graff Inc 1830 Phillips Ln Antioch CA 94509-7306 (925-778-0200) Fax: (925-778-6766)
Ranger Pipelines PD BOX 24109 San Francisco CA 94124-01D9 (415-822-3700) Fax: (415-822-3703)
Western Water Constructors 707 Aviation Blvd Santa Rosa CA 95403-1024 (707-540-9640) Fax: (707-540-9641)
Groeniger & Co PO Box 3629 Hayward CA 94540-3629 (510-7B6-3333)
Groeniger & Co 1600 Lone Palm Ave Modesto CA 95351-1578 (209-577-3333) Fax: (209-529-6520)
SD Electric 2455 Naglee Rd # 220 Tracy CA 95304-7324 (209-832-0870) Fax: (209-835-0239)
Fidel Electric 428 N Buchanan Cir Ste 4 Pacheco CA 94553-5140 (925-687-1449) Fax: (925-687-1495)
Ford Construction 639 E Lockeford St Lodi CA 95240-2406 (209-333-1116) Fax: (209-333-8597)
Papich Construction 616 Printz Rd Arroyo Grande CA 93420-7108 (805-473-3016) Fax: (805-481-5966)
Granite Rock Company 120 Granite Rock Way San Jose CA 95136-1304 (408-574-1400) Fax: (4D8-365-9548)
Galeb Paving Tom S. Galeb 12340 Saratoga Ave Saratoga CA 95070-4141 (408-253-4747) Fax: (408-253-4753)

SANTA ROSA CA (SONOMA CO)-ITEM: FDRSYTH HALL HVAC UNIT #1 & #2 REPLACEMENT (15024)(C) (C)- Bid date 2/9 Extended - Bidders - Bids to Owner February 18 at 2 PM (PDT) - Mandatory prebid January 28 - Plans from Draftech 707-578-9442- Owner - Sonoma County Jr College Distr/Santa Rosa JC Purchasing Department Office Purchasing Director 1501 MENDOCINO AVE BAILEY HALL Santa Rosa CA 95401-4332 (707-527-4823) Fax: (707-527-4870) (Email ID : agibbs@santarosa.edu Internet Addr : http://www.santarosa.edu/index.shtml)
*Plans available at dodge.construction.com (#*150419951)*
(Take bids reported 02/05-Rept 15-419951)

Bidders

Ridgeview Builders Inc 122 Calistoga Rd 221 Santa Rosa CA 95409-3702 (707-537-8861) Fax: (707-537-8954)
Lunardi Electric Joe Lunardi 5334 Sebastopol Rd Santa Rosa CA 95407-6423 (707-545-4755) Fax: (707-579-1757)
Matrix HG, Inc. Joe Proj Mgr 27 PAMARON WAY Novato CA 94949-6223 (7D7-731-9538) Fax: (415-382-9301)
Carr's Construction Service Chris Carr PM 3165 CALISTDGA RD Santa Rosa CA 95404-8426 (707-539-8650) Fax: (707-537-1844)
Western Roofing Service 15002 Wicks Blvd San Leandro CA 94577-6600 (415-648-6472) Ext. 213 Fax: (415-648-5164)
Bell Products Inc 722 SOSCOL AVE Napa CA 94559-3D14 (707-255-1811) Fax: (707-255-1908)

SANTA ROSA CA (SONOMA CO)-AUSTIN WAY AREA WATER - SEWER IMPROVEMENTS (C00164) ($2,651,735)- Add Bidder - Bid to Owner February 18 at 2 PM (PST) - Pre bid February 11 at 10 AM - Plans from owner $50 nonrefundable- Owner/Engineer - City of Santa Rosa Public Works/Utilities Director City Engineer Office 69 STONY CIR Santa Rosa CA 95401-9506 (707-543-3800) Fax: (707-543-3801) (No bid will be considered unless it is made on a contract pro-

Power Engineering Construction PD BDX 237B Hayward CA 94546-037B (510-714-2616)
DRS Marine 137B Lemon St Vallejo CA 94590-7250 (7D7-648-3483) Fax: (707-648-2006)
Dixon Marine Mark 65 Kenneth Way PD Box 424 Inverness CA 94937-0424 (415-669-7369) Fax: (415-669-7409)
Agbayani Construction 568 E WEDDELL DR STE 2 Sunnyvale CA 94089-2150 (408-400-9290) Fax: (408-400-9292)
Tidal Marine Construction 428 N Buchanan Cir Ste 5 Pacheco CA 94553-5140 (925-609-6464)
Underwater Services Corp Gary Vincelli 350 Brook Avenue Kingston PA 18704 (570-283-3470) Fax: (570-378-3456)

HOLLISTER CA (SAN BENITO CO)-PARKING LOT REPAIRS (1002) (B)- Bids to Owner February 18 at 3 PM (PST) - Mandatory job walk February 4 at 10 AM meet at Hazel Hawkins Memorial Hospital Lobby - plans from owner $30 Hazel Hawkins Hospital, 911 Sunset Dr Support Services Building- Owner/Civil Engineer - San Benito Health Care District Anne Hall Project Engineer 911 Sunset Dr Hollister CA 95023-5602 (831-637-5711) Fax: (831-636-2697)

(Take bids reported 01/29-Rept 15-419054)

Bidders on GC

Granite Rock Company Paul Cianciarulo PM 120 Granite Rock Way San Jose CA 95136-1304 (408-574-1400) Fax: (408-365-9548)

LEE VINING CA (MONO CO)-CA/DOT: SLOPE STABILIZATION - EROSION CONTROL - PLANT (09335004) - (A) ESTABLISHMENT (09-MNO-395-52.3/R53.7) - (B) REVISED STANDARD SPECIFICATIONS ($7,200,000)- Add Bidders - Bids to Owner February 18 at 2:00 PM (PST) - Bids to be publicly opened 1727 30th St Bidders Exchange MS 26 Sacramento - Bidders $E-ad - Non-bidders $E-ad- Owner/Engineer - State of CA Dept of Transportation Plans and Document Section Project Manager 1120 N St Rm 200 Sacramento CA 95814-5605 (916-654-4490) Fax: (916-654-7028)

*Plans available at dodge.construction.com (#*140731168)*

(Take bids reported 01/05-Rept 14-731168)

Bidders

Gordon N Ball Inc Tristen R N Davis 333 Camille Ave Alamo CA 94507-2411 (925-838-5675) Fax: (925-838-5915)
A & K Earth Movers Rick Projects 12251 Truckee Canyon Ct Sparks NV B9434-6507 (775-825-1636) Fax: (775-825-6171)
Access Limited Construction Co Inc 225 Suburban Rd San Luis Obispo CA 93401 (805-592-2230)
Papich Construction 1688 Ramona Ave Grover Beach CA 93433-2225 (805-473-3016) Fax: (805-473-2217)
Steelhead Constructors Katie Wamboldt 2940 Innsbruck Dr Redding CA 96003-9303 (530-226-6400) Fax: (530-226-64D1)
Clean Cut Landscape Tod Larimer President 84106 Armstrong Clovis CA 93611 (559-322-2041) Fax: (559-322-2071)
Griffith Company 1128 Carrier parkway Bakersfield CA 93308 (661-392-6640) Fax: (661-393-9525)
Viking Construction Company 11315 Sunrise Gold Clr Ste A Rancho Cordova CA 95742-6534 (916-852-5530) Fax: (916-852-5533)

MOUNTAIN VIEW CA (SANTA CLARA CO)-DANA STREET IMPROVEMENTS (1328) ($180,000 - $200,000)- Bids to Owner February 18 at 2:00 PM (PST) - Pre-Bid Conference February 3 at 11:00 AM (PST) at City Hall - Plans from Owner for $35 - Plans on web available on http://www.ebidboard.com/- Owner/Engineer - City of Mountain View City Clerk City Clerk Office 500 CASTRO ST FL 3 Mountain View CA 94041-2010 (650-903-6502) Fax: (650-903-6499)

(Take bids reported 01/28-Rept 15-418240)

Bidders on GC

Granite Rock Company Paul Cianciarulo PM 12D Granite Rock Way San Jose CA 95136-1304 (408-574-1400) Fax: (408-365-9548)

PATTERSON CA (STANISLAUS CO)-ST VINCENT DE PAUL COMMUNITY LIFE CENTER (H)- Owner requests Design/Build proposals February 18 at 2PM (PST)- Owner - Catholic Diocese of Stockton Albert Vigil Dir Cemeteries 2800 W March Ln Ste 475 Stockton CA 95219-8220 (209-466-6202) Fax: (209-465-2856)

*Plans available at dodge.construction.com (#*150414201)*

(Take bids reported 01/29-Rept 15-414201)

Bidders on GC

Diede Construction Estimating Dept Estimator PO Box 1007 (12393 N Hwy 99, Lodi) Woodbridge CA 95258-1007 (209-369-8255) Fax: (209-368-0600)
Simile Construction Service Inc Tyler Downing 4725 ENTERPRISE WAY STE 1 Modesto CA 95356-8967 (2D9-545-6111) Fax: (209-545-6113)
Bobo Construction Travis Baker 4 WAYNE CT STE 9 Sacramento CA 95829-1305 (916-383-7777) Ext. 205 Fax: (916-3B3-16B1)

PORTERVILLE CA (TULARE CO)-COMPRESSED NATURAL GAS (CNG) FUELING FACIL (EXPANSION) (1415CP1829) ($1,081,617)- Bids to Owner February 18 at 2:30 PM (PST) - Prebid December 23 - Plans available from Owner- Owner/Architect - City of Porterville Luisa Herrera Deputy City Clerk 291 N Main St Porterville CA 93257-3737 (559-782-7464) Fax: (559-715-4010)

*Plans available at dodge.construction.com (#*140410722)*

(Take bids reported 02/02-Rept 14-410722)

Bidders

ANGI Energy Systems 305 W DELAVAN DR Janesville WI 53546-2547 (608-563-2800) Fax: (608-531-2635)
Solar City 10451 JEFFERSON BLVD Culver City CA 90232-3512 (310-743-5641) Fax: (310-988-2546)
Western Water Constructors 707 Aviation Blvd Santa Rosa CA 95403-1024 (707-540-9640) Fax: (7D7-540-9641)
Clean Energy Fuels Mark Riley General Manager 4675 MACARTHUR CT STE 800 Newport Beach CA 92660-1B75 (949-437-1000) Fax: (949-724-1397)
American Paving 315 N Thorne Ave Fresno CA 93706-1444 (559-268-9886) Fax: (559-268-2908)
Fueling and Service Technologies 7D5D VILLAGE DR STE D Buena Park CA 90621-2281 (714-523-0194)
Bartlett Construction 748A E DATE AVE Porterville CA 93257-5004 (559-781-4257) Fax: (559-781-6849)
SolSource Energy/Clean Fuel Connection 127 La Porte St Ste M Arcadia CA 91006-2869 (626-445-1445)
Granite Construction Co 2716 S GRANITE CT Fresno CA 93706-5455 (559-441-8768) Fax: (559-441-5791)
EFS West 27525 Newhall Ranch Rd Santa Clarita CA 91355-4002 (818-235-6293)
Allsup Corp 1848 W 11th St Ste K Upland CA 91786-8400 (909-931-1636) Fax: (909-931-1638)
Hobbs Construction My Mora Project manager 12357 N Friant Rd Clovis CA 93730 (559-434-6182) Fax: (559-434-6184)
Franzen-Hill 1100 N J St Tulare CA 93274-1939 (559-688-2977)
Specialty Construction Inc. Project Manager 645 Clarion Ct San Luis Obispo CA 93401-8177 (8D5-543-1706) Fax: (805-543-1712)
Todd Companies PO. Box 6820 Visalia CA 93290 (559-651-5820)
Lee's Paving 1212 N Plaza St Visalia CA 93291-8827 (559-651-1337) Fax: (559-651-2335)
MARKO Construction Group 4321 N West Ave Fresno CA 93705-1450 (559-222-7888) Fax: (559-222-0888)
RBI Solar Mike Slack Owner 5513 VINE ST Cincinnati OH 45217-1D00 (513-242-2051)
Double J Electric Inc Jones, Jamie 652 Hedburg Way Oakland CA 95361 (209-534-1038)
R J Berry Jr Inc 2020 High St Ste B Selma CA 93662-3518 (559-896-1680) Fax: (559-896-1682)
MAC General Engineering PD BOX 1748 Bakersfield CA 93302-1748 (661-399-1736)
IBC INTERNATIONAL IBC 28840 LAKEFRONT RD Temecula CA 92591-5590 (832-419-8339)
JTS Construction 7001 McDivitt Dr Ste B Bakersfield CA 93313-2030 (661-835-9270) Fax: (661-835-8424)
Whitaker Construction Group Inc 2752 CONCRETE CT Paso Robles CA 93446-5936 (805-226-4020) Fax: (805-226-4028)
Griffith Company 1128 Carrier Avenue Bakersfield CA 9330B (661-392-6647)
ACR Concrete & Asphalt PO Box 904 Sunset Beach CA 90742-0904 (714-377-9569) Fax: (714-377-5698)
Land Surveying Consultants 1075 Linda Vista Dr Ste G San Marcos CA 92069-2621 (760-744-8014) Fax: (760-744-2517)
Sunterra Solar Chris Bunas PM 7 Commercial Blvd Novato CA 94949-6144 (415-883-6800)
Trillium CNG Scott Magnus Marketing Director 2150 S 130D E STE 45D Salt Lake City UT 84106-4374 (801-531-1166) Fax: (801-521-7692)
EMMETT's EXCAVATION 6207 E CLINTDN AVE Fresno CA 93727-1406 (559-347-9188) Fax: (559-348-9272)
West Star Environmental 4688 W Jennifer Ave Fresno CA 93722-6418 (559-277-9378) Fax: (559-277-0106)

SAINT HELENA CA (NAPA CO)-CA/DOT: OVERLAY- ROADWAY WIDENING - TWO-WAY LEFT-TURN LANES (04259404) - (A) (04-NAP-29-25.5/28.4) ($12,100,000)- Add Bidders - Bids to Owner February 18 at 2:00 PM (PST) - Bids to be publicly opened 1727 30th St Bidders Exchange MS 26 Sacramento - Bidders $E-ad - Non-bidders $E-ad- Owner/Engineer - State of CA Dept of Transportation Plans and Document Section Project Manager 1120 N St Rm 200 Sacramento CA 95814-5605 (916-654-4490) Fax: (916-654-7028)

*Plans available at dodge.construction.com (#*140702283)*

(Take bids reported 01/30-Rept 14-702283)

Bidders

Argonaut Constructors Dave Stanford PO 80X 639 Santa Rosa CA 95402-0639 (707-542-4862) Fax: (707-542-4897)
Gordon N Ball Inc Tristen R N Davis 333 Camille Ave Alamo CA 94507-2411 (925-838-5675) Fax: (925-838-5915)
Ghilotti Construction Company Ghilotti HR Manager 246 GHILLOTTI AVE Santa Rosa CA 95407-8152 (7D7-585-1221) Fax: (707-585-1601)
Granite Construction Jenni Mckenzie 1324 S State St Ukiah CA 95482-6414 (707-467-4100) Fax: (707-467-4143)
O C Jones & Sons, Inc. Heidi Faria 1520 4th St Berkeley CA 94710-174B (510-526-3424) Fax: (510-526-0990)
RGW Construction 550 GREENVILLE RD PO BOX 2910 (zip 94551) Livermore CA 94550-9297 (925-606-2400) Fax: (925-961-1925)
TerraCon Pipelines, Inc PD Box 276 Healdsburg CA 95448-0276 (707-433-0323) Fax: (707-433-0322)
US Sound & Vibration Institute Willam Danqun Fang 111 W OCEAN BLVD STE 422 Long Beach CA 90802-4622 (562-216-8123) Fax: (562-216-8006)
BWW & Co. 826 Brookside Ave Ste D Redlands CA 92373-519D (909-268-8516) Fax: (909-748-7438)
DeSilva Gates Construction 11555 Dublin Blvd Dublin CA 94568-2854 (925-829-9220) Fax: (925-803-4263)
Ghilotti Bros., Inc. Thomas G. Barr Vice-President 525 JACDBY ST San Rafael CA 94901-5305 (415-454-7011) Fax: (415-454-8376)

Griffith Company 1128 Carrier Avenue Bakersfield CA 93308 (661-392-6647)
ACR Concrete & Asphalt PO Box 904 Sunset Beach CA 90742-0904 (714-377-9569) Fax: (714-377-5698)
Land Surveying Consultants 1075 Linda Vista Dr Ste G San Marcos CA 92069-2621 (760-744-8014) Fax: (760-744-2517)
Sunterra Solar Chris Bunas PM 7 Commercial Blvd Novato CA 94949-6144 (415-883-6800)
Trillium CNG Scott Magnus Marketing Director 2150 S 1300 E STE 450 Salt Lake City UT 84106-4374 (801-531-1166) Fax: (801-521-7692)
EMMETT's EXCAVATION 6207 E CLINTON AVE Fresno CA 93727-1406 (559-347-9188) Fax: (559-348-9272)
West Star Environmental 4688 W Jennifer Ave Fresno CA 93722-6418 (559-277-9378) Fax: (559-277-0106)

SAINT HELENA CA (NAPA CO)-CA/DOT: OVERLAY- ROADWAY WIDENING - TWO-WAY LEFT-TURN LANES (04259404) - (A) (04-NAP-29-25.5/28.4) ($12,100,000)- Add Bidders - Bids to Owner February 18 at 2:00 PM (PST) - Bids to be publicly opened 1727 30th St Bidders Exchange MS 26 Sacramento - Bidders $E-ad - Non-bidders $E-ad- Owner/Engineer - State of CA Dept of Transportation Plans and Document Section Project Manager 1120 N St Rm 200 Sacramento CA 95814-5605 (916-654-4490) Fax: (916-654-7028)
*Plans available at dodge.construction.com (#*140702283)*
(Take bids reported 01/30-Rept 14-702283)

Bidders
Argonaut Constructors Dave Stanford PO BOX 639 Santa Rosa CA 95402-0639 (707-542-4862) Fax: (707-542-4897)
Gordon N Ball Inc Tristen R N Davis 333 Camille Ave Alamo CA 94507-2411 (925-838-5675) Fax: (925-838-5915)
Ghilotti Construction Company Ghilotti HR Manager 246 GHILLOTTI AVE Santa Rosa CA 95407-8152 (707-585-1221) Fax: (707-585-1601)
Granite Construction Jenni Mckenzie 1324 S State St Ukiah CA 95482-6414 (707-467-4100) Fax: (707-467-4143)
O C Jones & Sons, Inc. Heidi Faria 1520 4th St Berkeley CA 94710-1748 (510-526-3424) Fax: (510-526-0990)
RGW Construction 550 GREENVILLE RD PO 80X 2910 (zip 94551) Livermore CA 94550-9297 (925-606-2400) Fax: (925-961-1925)
TerraCon Pipelines, Inc PO Box 276 Healdsburg CA 95448-0276 (707-433-0323) Fax: (707-433-0322)
US Sound & Vibration Institute William Danqun Fang 111 W OCEAN BLVD STE 422 Long Beach CA 9D8D2-4622 (562-216-8123) Fax: (562-216-8006)
BWW & Co. 826 Brookside Ave Ste D Redlands CA 92373-5190 (909-268-8516) Fax: (909-748-7438)
DeSilva Gates Construction 11555 Dublin Blvd Dublin CA 94568-2854 (925-829-9220) Fax: (925-803-4263)
Ghilotti Bros., Inc. Thomas G. Barr Vice-President 525 JACOBY ST San Rafael CA 94901-53D5 (415-454-7D11) Fax: (415-454-8376)
Bay Cities Paving & Grading, Inc. Becky Lesco Project manager 5029 FORNI DR PD Box 6227 Concord CA 94520-1224 (925-687-6666) Fax: (925-687-2122)
Nor Cal Concrete Po Box 521 Suisun City CA 94585-0521 (707-425-6144) Fax: (707-425-5453)

SAN FRANCISCO CA (SAN FRANCISCO CO)-GILMAN PLAYGROUND RENOVATION (3211V) ($1,000,000)- Add Bidder - Bid date 2/11 Extended - Bids to Owner February 18 at 2:30 PM (PST) - Plans on line http://bsm.sfdpw.org/contractadmin/ or $15 on CD 415-554-6229- Owner - City & County of San Francisco Public Works Department Contract Admin 1155 MARKET ST FL 4 San Francisco CA 94103-1523 (415-554-6229) Fax: (415-554-6232)
*Plans available at dodge.construction.com (#*140557187)*
(Take bids reported 02/09-Rept 14-557187)

Bidders
Rodan Builders Inc Project Coordinator PM 859 Cowan Rd Burlingame CA 94010-1204 (650-508-1700) Fax: (650-508-1705)
Bay Area Lightworks Herman Lee 1460 YOSEMITE AVE San Francisco CA 94124-3322 (415-822-2336) Fax: (415-822-8086)
C M Chiang Construction inc Robert Chiang Owner 2727 Jennings St San Francisco CA 94124-3227 (415-822-6088) Fax: (415-822-6268)
Celi-Crete Corporation 995 Zephyr Ave Hayward CA 94544-7917 (510-471-7257) Fax: (510-471-6426)
CLW Builders 1431 Ocean Ave San Francisco CA 94122-4409 (415-333-9788) Fax: (415-333-9787)
Eco Bay Services 1500 Minnesota St San Francisco CA 94107-3522 (415-643-7777) Fax: (415-643-7703)
Esquivel Grading & Paving Inc 918 Ingerson Ave San Francisco CA 94124-3510 (415-468-5700) Fax: (415-468-8108)
Evra Construction Yefim Ostrovskiy PM 100 N HILL DR STE 45 Brisbane CA 94005-1D13 (415-467-1336) Fax: (415-467-1356)
Fontenoy Engineering 3401 CESAR CHAVEZ San Francisco CA 94110-4566 (415-559-7638)
G & G Builders inc. 4542 CONTRACTORS PL Livermore CA 94551-4805 (925-846-9023) Fax: (925-864-8023)
Gordon N Ball Inc Tristen R N Davis 333 Camille Ave Alamo CA 94507-2411 (925-838-5675) Fax: (925-838-5915)
Interstate Grading & Paving 128 S Maple Ave South San Francisco CA 94080-6302 (650-952-7333) Fax: (650-952-6851)
KCK Builders Mike Hannegan 1320 EGBERT AVE San Francisco CA 94124-3617 (415-459-8698) Fax: (415-453-9250)
Minerva Construction Noel Kearney PM 58 AQUAVISTA WAY San Francisco CA 94131-1233 (415-786-7960)
Mitchell Engineering Alex Clark Project Manager 250 Executive Park Blvd Ste 4000 San Francisco CA 94134-3344 (415-227-1040) Fax: (415-227-1049)
Schembri Construction Co., inc Charles Schembri PM 1485 BAY SHORE BLVD STE 130 San Francisco CA 94124-4008 (415-656-0300) Fax: (415-656-0310)
Silverado Contractors, Inc. Steve Frias 2855 Mandela Pkwy Fl 2 Oakland CA 946D8-4011 (510-658-9960) Fax: (510-658-9961)
The Professional Tree Care Company/Custom Land Charles Slesinger PO BOX 2377 Berkeley CA 94702-0377 (510-549-3954) Fax: (510-549-3965)
Trinet Construction inc Estimator 2560 Marin St San Francisco CA 94124-1015 (415-695-7814) Fax: (415-695-7830)
Vintage Contractors Inc 2367 Ocean Ave San Francisco CA 94127-2605 (415-282-1602)
Wickman Development & Construction P O Box 3953 Sacramento CA 92826-3953 (415-215-3473) Fax: (415-341-0155)
Yerba Buena Engineering & Construction Inc Lee Barrus PM 1340 Egbert Ave San Francisco CA 94124-3617 (415-822-4400) Fax: (415-822-0900)
W. Bradley Electric, Inc. (WBE) Project Manager PM 90 Hill Rd Novato CA 94945-4506 (415-898-1400) Fax: (415-493-2554)
Vila Construction Co Project Manager PM 590 S 33RD ST Richmond CA 94804-4108 (510-236-9111) Fax: (510-236-4979)
R&S Construction Management, Inc. 888 OFARRELL ST APT 219 San Francisco CA 94109-7092 (415-746-9564) Fax: (415-534-6692)
• Romkon Inc. Roman Knop PM 1856 Pacific Ave # 9 San Francisco CA 94109-2387 (415-525-4432) Fax: (415-901-0028)

SAN LORENZO CA (ALAMEDA CO)-WET WEATHER EQUALIZATION & ECOTONE DEMONSTRATION PROJECT (4529302) ($4,600,000)- Add Bidders - Bids to Owner February 18 at 2 PM (PST) - Mandatory Prebid February 4 - Plans available from http://engr.eroloma.org/projects/default.asp- Owner/Owner's Agent - Oro Loma Sanitary District District Offices District Engineer 2655 GRANT AVE San Lorenzo CA 94580-1839 (510-276-4700) Fax: (510-276-1528)
*Plans available at dodge.construction.com (#*150420457)*
(Take bids reported 01/30-Rept 15-420457)

Bidders
ProVen Management Inc Maria Mares 200D 5TH ST Berkeley CA 94710-1918 (415-421-9500) Fax: (415-421-9600)
Casey Construction 619 SYLVAN WAY Emerald Hills CA 94062-3934 (650-369-1876) Fax: (650-366-8578)
Southwest Valve LLC 7084 N Cedar Ave # 304 Fresno CA 93720-3300 (559-261-2703) Fax: (559-261-2711)
MISCO/Neoros 5976 W Las Positas Blvd Ste 226 Pleasanton CA 94588-8506 (925-225-1900) Fax: (925-225-9200)
Blocka Construction Inc (BCI) 4455 Enterprise St Ste 101 Fremont CA 94538-6306 (510-657-3686) Fax: (510-657-3688)
Anderson Pacific Eng. Construction, Inc. 1390 Norman Ave Santa Clara CA 95054-2056 (408-970-9900) Fax: (408-970-9975)
Tesco Controls Inc Renee Thomas 3434 52nd Ave Sacramento CA 95823-1027 (916-395-8800) Fax: (916-429-2817)
California Highway Adaption Company 23970 Spenser Butte Dr Perris CA 92570-7370 (916-780-0863) Fax: (916-780-0864)
Green Vista Landscape 4050 ALVIS CT Rocklin CA 95677-4012 (916-708-6866) Fax: (916-780-0864)
McGuire & Hester Estimating Dept PM 9009 Railroad Ave Oakland CA 94603-1245 (510-632-7676) Fax: (510-562-5209)
Meyer Control Corporation 865 Cotting Ct Ste A Vacaville CA 95688-9354 (707-449-0341) Fax: (707-449-8860)
Auburn Constructors Inc 730 W Stadium Ln Sacramento CA 95834-1130 (916-924-0344) Fax: (916-924-1800)
Ghilotti Construction Company Ghilotti HR Manager 246 GHILLOTTI AVE Santa Rosa CA 95407-8152 (707-585-1221) Fax: (707-585-1601)
Jeffco Painting & Coating Stephanie Borrilez PM 1260 Railroad Ave Bldg 750 Valiejo CA 94592-1012 (707-562-1900) Fax: (707-562-1907)
Chapen Co/DBA Shape Inc 7020 Koil Center Pkwy Ste 140 Pleasanton CA 94566-3107 (925-485-9720) Fax: (925-485-6085)
Drill Tech Drilling & Shoring, inc. 2200 Wymore Way Antioch CA 94509-8548 (925-978-2060) Fax: (925-978-2063)
Mission City Rebar 400 Reed St # 320 Santa Clara CA 95050-3110 (408-727-6999) Fax: (408-727-7051)
GSE Construction Company Inc 6950 Preston Ave Livermore CA 94551-9545 (925-447-0292) Fax: (925-447-0962)
Pacific States Environmental Contractors, inc Robin Gomes 11555 Dublin Blvd Dublin CA 94568-2854 (925-803-4333) Fax: (925-803-4334)
Gordon N Ball Inc Tristen R N Davis 333 Camille Ave Alamo CA 94507-2411 (925-838-5675) Fax: (925-838-5915)
Bockman & Woody Electric PO Box 1018 930 E. Miner Ave Stockton CA 95201-1018 (209-464-4878) Fax: (206-464-2615)
Pacific Infrastructure Corp (PIC) 435 BOULDER CT STE 200 Pleasanton CA 94566-8308 (925-249-0011) Fax: (925-249-0009)
Foundation Constructors, inc 81 BIG BREAK RD Oakley CA 94561-3081 (925-754-6633) Fax: (925-625-5783)
Stroer & Graff Inc 1830 Phillips Ln Antioch CA 94509-7306 (925-778-0200) Fax: (925-778-6766)

PATTERSON CA (STANISLAUS CO)-ST VINCENT DE PAUL COMMUNITY LIFE CENTER (H)- Owner requests Design/Build proposals February 18 at 2PM (PST)- Owner - Catholic Diocese of Stockton Albert Vigil Dir Cemeteries 2800 W March Ln Ste 475 Stockton CA 95219-8220 (209-466-6202) Fax: (209-465-2856)
*Plans available at dodge.construction.com (#*150414201)*
(Take bids reported 01/29-Rept 15-414201)

Bidders on GC

Diede Construction Estimating Dept Estimator PO Box 1007 (12393 N Hwy 99, Lodi) Woodbridge CA 95258-1007 (209-369-8255) Fax: (209-368-0600)
Simile Construction Service Inc Tyler Downing 4725 ENTERPRISE WAY STE 1 Modesto CA 95356-8967 (209-545-6111) Fax: (209-545-6113)
Bobo Construction Travis Baker 4 WAYNE CT STE 9 Sacramento CA 95829-1305 (916-383-7777) Ext. 205 Fax: (916-383-1681)

PORTERVILLE CA (TULARE CO)-COMPRESSED NATURAL GAS (CN6) FUELING FACIL (EXPANSIDN) (1415CP1829) ($1,081,617)- Bids to Owner February 18 at 2:30 PM (PST) - Prebid December 23 - Plans available from Owner- Owner/Architect - City of Porterville Luisa Herrera Deputy City Clerk 291 N Main St Porterville CA 93257-3737 (559-782-7464) Fax: (559-715-4010)
*Plans available at dodge.construction.com (#*140410722)*
(Take bids reported 02/02-Rept 14-410722)

Bidders

ANGI Energy Systems 305 W DELAVAN DR Janesville WI 53546-2547 (608-563-2800) Fax: (608-531-2635)
Solar City 10451 JEFFERSON BLVD Culver City CA 90232-3512 (310-743-5641) Fax: (310-988-2546)
Western Water Constructors 707 Aviation Blvd Santa Rosa CA 95403-1024 (707-540-9640) Fax: (707-540-9641)
Clean Energy Fuels Mark Riley General Manager 4675 MACARTHUR CT STE 800 Newport Beach CA 92660-1875 (949-437-1000) Fax: (949-724-1397)
American Paving 315 N Thorne Ave Fresno CA 93706-1444 (559-268-9886) Fax: (559-268-2908)
Fueling and Service Technologies 7050 ViLLAGE DR STE D Buena Park CA 90621-2281 (714-523-0194)
Bartlett Construction 748A E DATE AVE Porterville CA 93257-5004 (559-781-4257) Fax: (559-781-6849)
SolSource Energy/Clean Fuel Connection 127 La Porte St Ste M Arcadia CA 91006-2869 (626-445-1445)
Granite Construction Co 2716 S GRANITE CT Fresno CA 93706-5455 (559-441-8768) Fax: (559-441-5791)
EFS West 27525 Newhall Ranch Rd Santa Clarita CA 91355-4002 (818-235-6293)
Allsup Corp 1848 W 11th St Ste K Upland CA 91786-8400 (909-931-1636) Fax: (909-931-1638)
Hobbs Construction My Mora Project manager 12357 N Friant Rd Clovis CA 93730 (559-434-6182) Fax: (559-434-6184)
Franzen-Hill 1100 N J St Tulare CA 93274-1939 (559-688-2977)
Specialty Construction Inc. Project Manager 645 Clarion Ct San Luis Obispo CA 93401-8177 (805-543-1706) Fax: (805-543-1712)
Todd Companies PO. Box 6820 Visalia CA 93290 (559-651-5820)
Lee's Paving 1212 N Plaza St Visalia CA 93291-8827 (559-651-1337) Fax: (559-651-2335)
MARKO Construction Group 4321 N West Ave Fresno CA 93705-1450 (559-222-7888) Fax: (559-222-0888)
RBI Solar Mike Slack Owner 5513 VINE ST Cincinnati OH 45217-1000 (513-242-2051)
Double J Electric Inc Jones, Jamie 652 Hedburg Way Oakland CA 95361 (209-534-1038)
R J Berry Jr Inc 2020 High St Ste B Selma CA 93662-3518 (559-896-168D) Fax: (559-896-1682)
MAC General Engineering PO BOX 1748 Bakersfield CA 93302-1748 (661-399-1736)
IBC INTERNATIONAL IBC 28840 LAKEFRONT RD Temecula CA 92591-5590 (832-419-8339)
JTS Construction 7001 McDivitt Dr Ste B Bakersfield CA 93313-2D30 (661-835-9270) Fax: (661-835-8424)
Whitaker Construction Group Inc 2752 CONCRETE CT Paso Robles CA 93446-5936 (805-226-4020) Fax: (805-226-4028)
Griffith Company 1128 Carrier Avenue Bakersfield CA 93308 (661-392-6647)
ACR Concrete & Asphalt PO Box 904 Sunset Beach CA 90742-0904 (714-377-9569) Fax: (714-377-5698)
Land Surveying Consultants 1075 Linda Vista Dr Ste G San Marcos CA 92069-2621 (760-744-8014) Fax: (760-744-2517)
Sunterra Solar Chris Bunas PM 7 Commercial Blvd Novato CA 94949-6144 (415-883-6800)
Trillium CNG Scott Magnus Marketing Director 2150 S 1300 E STE 450 Salt Lake City UT 84106-4374 (801-531-1166) Fax: (801-521-7692)
EMMETT's EXCAVATION 6207 E CLINTON AVE Fresno CA 93727-1406 (559-347-9188) Fax: (559-348-9272)
West Star Environmental 4688 W Jennifer Ave Fresno CA 93722-6418 (559-277-9378) Fax: (559-277-0106)

SAINT HELENA CA (NAPA CO)-CA/DOT: OVERLAY- ROADWAY WIDENING - TWO-WAY LEFT-TURN LANES (04259404) - (A) (04-NAP-29-25.5/28.4) ($12,100,000)- Add Bidders - Bids to Owner February 18 at 2:00 PM (PST) - Bids to be publicly opened 1727 30th St Bidders Exchange MS 26 Sacramento - Bidders $E-ad - Non-bidders $E-ad- Owner/Engineer - State of CA Dept of Transportation Plans and Document Section Project Manager 1120 N St Rm 200 Sacramento CA 95814-5605 (916-654-4490) Fax: (916-654-7028)
*Plans available at dodge.construction.com (#*140702283)*
(Take bids reported 01/30-Rept 14-702283)

Bidders

Argonaut Constructors Dave Stanford PO BOX 639 Santa Rosa CA 95402-0639 (707-542-4862) Fax: (707-542-4897)
Gordon N Ball Inc Tristen R N Davis 333 Camille Ave Alamo CA 94507-2411 (925-838-5675) Fax: (925-838-5915)
Ghilotti Construction Company Ghilotti HR Manager 246 GHILLOTTI AVE Santa Rosa CA 95407-8152 (707-585-1221) Fax: (707-585-1601)
Granite Construction Jenni Mckenzie 1324 S State St Ukiah CA 95482-6414 (707-467-4100) Fax: (707-467-4143)
O C Jones & Sons, Inc. Heidi Faria 1520 4th St Berkeley CA 94710-1748 (510-526-3424) Fax: (510-526-0990)
RGW Construction 550 GREENVILLE RD PO BOX 2910 (zip 94551) Livermore CA 94550-9297 (925-606-2400) Fax: (925-961-1925)
TerraCon Pipelines, Inc PO Box 276 Healdsburg CA 95448-0276 (707-433-0323) Fax: (707-433-0322)
US Sound & Vibration Institute William Danqun Fang 111 W OCEAN BLVD STE 422 Long Beach CA 90802-4622 (562-216-8123) Fax: (562-216-8006)
BWW & Co. 826 Brookside Ave Ste D Redlands CA 92373-5190 (909-268-8516) Fax: (909-748-7438)
DeSilva Gates Construction 11555 Dublin Blvd Dublin CA 94568-2854 (925-829-9220) Fax: (925-803-4263)
Ghilotti Bros., inc. Thomas G. Barr Vice-President 525 JACOBY ST San Rafael CA 94901-5305 (415-454-7D11) Fax: (415-454-8376)
Bay Cities Paving & Grading, Inc. Becky Lesco Project manager 5029 FORNI DR PO Box 6227 Concord CA 94520-1224 (925-687-6666) Fax: (925-687-2122)
Nor Cal Concrete Po Box 521 Suisun City CA 94585-0521 (7D7-425-6144) Fax: (707-425-5453)
- Summit Environmental Contractor 33161 CAMINO CAPISTRANO San Juan Capistrano CA 92675-4826 (949-542-4330)
- Team Ghilotti 2531 Petaluma St Petaluma CA 94952 (707-763-8700) Fax: (707-763-8711)
- Teichert Construction PO Box 1890 24207 County Rd., 100A. Davis Davis CA 95617-1890 (530-406-4200) Fax: (530-406-4299)

SAN FRANCISCO CA (SAN FRANCISCO CO)-GILMAN PLAYGROUND RENOVATION (3211V) ($1,000,000)- Add Bidder - Bid date 2/11 Extended - Bids to Owner February 18 at 2:30 PM (PST) - Plans on line http://bsm.sfdpw.org/contractadmin/ or $1S on CD 415-554-6229- Owner - City & County of San Francisco Public Works Department Contract Admin 1155 MARKET ST FL 4 San Francisco CA 94103-1523 (415-554-6229) Fax: (415-554-6232)
*Plans available at dodge.construction.com (#*140557187)*
(Take bids reported 02/09-Rept 14-557187)

Bidders

Rodan Builders Inc Project Coordinator PM 859 Cowan Rd Burlingame CA 94010-1204 (650-508-1700) Fax: (650-508-1705)
Bay Area Lightworks Herman Lee 1460 YOSEMITE AVE San Francisco CA 94124-3322 (415-822-2336) Fax: (415-822-8086)
C M Chiang Construction Inc Robert Chiang Owner 2727 Jennings St San Francisco CA 94124-3227 (415-822-6088) Fax: (415-822-6268)
Cell-Crete Corporation 995 Zephyr Ave Hayward CA 94544-7917 (510-471-7257) Fax: (510-471-6426)
CLW Builders 1431 Ocean Ave San Francisco CA 94122-4409 (415-333-9788) Fax: (415-333-9787)
Eco Bay Services 1500 Minnesota St San Francisco CA 94107-3522 (415-643-7777) Fax: (415-643-7703)
Esquivel Grading & Paving Inc 918 Ingerson Ave San Francisco CA 94124-3510 (415-468-5700) Fax: (415-468-8108)
Evra Construction Yefim Ostrovskiy PM 100 N HILL DR STE 45 Brisbane CA 94005-1013 (415-467-1336) Fax: (415-467-1356)
Fontenoy Engineering 3401 CESAR CHAVEZ San Francisco CA 94110-4566 (415-559-7638)
G & G Builders Inc. 4542 CONTRACTDRS PL Livermore CA 94551-48D5 (925-846-9023) Fax: (925-864-8023)
Gordon N 8all Inc Tristen R N Oavis 333 Camille Ave Alamo CA 94507-2411 (925-838-5675) Fax: (925-838-5915)
Interstate Grading & Paving 128 S Maple Ave South San Francisco CA 94080-6302 (650-952-7333) Fax: (650-952-6851)
KCK 8uilders Mike Hannegan 1320 EGBERT AVE San Francisco CA 94124-3617 (415-459-8698) Fax: (415-453-9250)
Minerva Construction Noel Kearney PM 58 AQUAVISTA WAY San Francisco CA 94131-1233 (415-786-7960)
Mitchell Engineering Alex Clark Project Manager 250 Executive Park Blvd Ste 4000 San Francisco CA 94134-3344 (415-227-1040) Fax: (415-227-1049)
Schembri Construction Co., Inc Charles Schembri PM 1485 BAY SHORE BLVD STE 13D San Francisco CA 94124-4008 (415-656-030D) Fax: (415-656-0310)
Silverado Contractors, Inc. Steve Frias 2855 Mandela Pkwy Fl 2 Oakland CA 94608-4011 (510-658-9960) Fax: (510-658-9961)
The Professional Tree Care Company/Custom Land Charles Slesinger PD BOX 2377 Berkeley CA 94702-0377 (510-549-3954) Fax: (510-549-3965)

Empire Landscaping 1927 E 8th St Davis CA 95616-2503 (530-400-3943) Fax: (530-757-1355)
Valentine Corporation Bob Valentine Jr. 111 Pelican Way San Rafael CA 94901-5519 (415-453-3732) Fax: (415-457-5820)

MOUNTAIN VIEW CA (SANTA CLARA CO)-DANA STREET IMPROVEMENTS (1328) ($180,000 - $200,000)- Bids to Owner February 18 at 2:00 PM (PST) - Pre-Bid Conference February 3 at 11:00 AM (PST) at City Hall - Plans from Owner for $35 - Plans on web available on http://www.ebidboard.com/- Owner/Engineer - City of Mountain View City Clerk City Clerk Office 500 CASTRO ST FL 3 Mountain View CA 94041-2010 (650-903-6502) Fax: (650-903-6499)

(Take bids reported 01/28-Rept 15-418240)

Bidders on GC

Granite Rock Company Paul Cianciarulo PM 120 Granite Rock Way San Jose CA 95136-1304 (408-574-1400) Fax: (408-365-9548)

PATTERSON CA (STANISLAUS CO)-ST VINCENT DE PAUL COMMUNITY LIFE CENTER (H)- Owner requests Design/Build proposals February 18 at 2PM (PST)- Owner - Catholic Diocese of Stockton Albert Vigil Dir Cemeteries 2800 W March Ln Ste 475 Stockton CA 95219-8220 (209-466-6202) Fax: (209-465-2856)

*Plans available at dodge.construction.com (#*150414201)*

(Take bids reported 01/29-Rept 15-414201)

Bidders on GC

Diede Construction Estimating Dept Estimator PO Box 1007 (12393 N Hwy 99, Lodi) Woodbridge CA 95258-1007 (209-369-8255) Fax: (209-368-0600)
Simile Construction Service Inc Tyler Downing 4725 ENTERPRISE WAY STE 1 Modesto CA 95356-8967 (209-545-6111) Fax: (209-545-6113)
Bobo Construction Travis Baker 4 WAYNE CT STE 9 Sacramento CA 95829-1305 (916-383-7777) Ext. 205 Fax: (916-383-1681)

PORTERVILLE CA (TULARE CO)-COMPRESSED NATURAL GAS (CNG) FUELING FACIL (EXPANSION) (1415CP1829) ($1,081,617)- Add Bidders - Bids to Owner February 18 at 2:30 PM (PST) - Prebid December 23 - Plans available from Owner-Owner/Architect - City of Porterville Luisa Herrera Deputy City Clerk 291 N Main St Porterville CA 93257-3737 (559-782-7464) Fax: (559-715-4010)

*Plans available at dodge.construction.com (#*140410722)*

(Take bids reported 02/02-Rept 14-410722)

Bidders

ANGI Energy Systems 305 W DELAVAN DR Janesville WI 53546-2547 (608-563-2800) Fax: (608-531-2635)
Solar City 10451 JEFFERSON BLVD Culver City CA 90232-3512 (310-743-5641) Fax: (310-988-2546)
Western Water Constructors 7D7 Aviation Blvd Santa Rosa CA 95403-1024 (707-540-9640) Fax: (707-540-9641)
Clean Energy Fuels Mark Riley General Manager 4875 MACARTHUR CT STE 800 Newport Beach CA 92660-1875 (949-437-1000) Fax: (949-724-1397)
American Paving 315 N Thorne Ave Fresno CA 93706-1444 (559-268-9886) Fax: (559-268-2908)
Fueling and Service Technologies 7050 VILLAGE DR STE D Buena Park CA 90621-2281 (714-523-0194)
Bartlett Construction 748A E DATE AVE Porterville CA 93257-5004 (559-781-4257) Fax: (559-781-6849)
SoISource Energy/Clean Fuel Connection 127 La Porte St Ste M Arcadia CA 91006-2869 (626-445-1445)
Granite Construction Co 2716 S GRANITE CT Fresno CA 93706-5455 (559-441-8768) Fax: (559-441-5791)
EFS West 27525 Newhall Ranch Rd Santa Clarita CA 91355-4002 (818-235-6293)
Alisup Corp 1848 W 11th St Ste K Upland CA 91786-8400 (909-931-1636) Fax: (909-931-1638)
Hobbs Construction My Mora Project manager 12357 N Friant Rd Clovis CA 93730 (559-434-6182) Fax: (559-434-6184)
Franzen-Hill 1100 N J St Tulare CA 93274-1939 (559-688-2977)
Specialty Construction Inc. Project Manager 645 Clarion Ct San Luis Obispo CA 93401-8177 (805-543-1706) Fax: (805-543-1712)
Todd Companies PO. Box 6820 Visalia CA 93290 (559-651-5820)
Lee's Paving 1212 N Plaza St Visalia CA 93291-8827 (559-651-1337) Fax: (559-651-2335)
MARKO Construction Group 4321 N West Ave Fresno CA 93705-1450 (559-222-7888) Fax: (559-222-0888)
RBI Solar Mike Slack Owner 5513 VINE ST Cincinnati OH 45217-1000 (513-242-2051)
Double J Electric Inc Jones, Jamie 652 Hedburg Way Oakland CA 95361 (209-534-1038)
R J Berry Jr Inc 2020 High St Ste B Selma CA 93662-3518 (559-896-1680) Fax: (559-896-1682)
MAC General Engineering PO BOX 1748 Bakersfield CA 93302-1748 (661-399-1736)
IBC INTERNATIONAL IBC 28840 LAKEFRONT RD Temecula CA 92591-5590 (832-419-8339)
JTS Construction 7001 McDivitt Dr Ste B Bakersfield CA 93313-2030 (661-835-9270) Fax: (661-835-8424)
Whitaker Construction Group Inc 2752 CONCRETE CT Paso Robles CA 93446-5936 (805-226-4020) Fax: (805-226-4028)
Griffith Company 1128 Carrier Avenue Bakersfield CA 93308 (661-392-6647)
ACR Concrete & Asphalt PO Box 904 Sunset Beach CA 90742-0904 (714-377-9569) Fax: (714-377-5698)
Land Surveying Consultants 1075 Linda Vista Dr Ste G San Marcos CA 92069-2621 (760-744-8014) Fax: (760-744-2517)
Sunterra Solar Chris Bunas PM 7 Commercial Blvd Novato CA 94949-6144 (415-883-6800)
Trillium CNG Scott Magnus Marketing Director 2150 S 1300 E STE 450 Salt Lake City UT 84106-4374 (801-531-1166) Fax: (801-521-7692)
EMMETT's EXCAVATION 6207 E CLINTON AVE Fresno CA 93727-1406 (559-347-9188) Fax: (559-348-9272)
West Star Environmental 4688 W Jennifer Ave Fresno CA 93722-6418 (559-277-9378) Fax: (559-277-0106)
- AAA Sales and Service 29546 Palo Dr Laguna Niguel CA 92677-1810 (949-363-7957) Fax: (949-363-6024)
- Central Valley Asphalt 23494 ROAD 196 Lindsay CA 93247-9771 (559-562-7802)
- Corrpro Companies, Inc. 13011 Florence Ave Santa Fe Springs CA 90670-4505 (562-944-1636) Fax: (562-944-5493)
- EXARO Technologies Corp. 1831 Bayshore Hwy Burlingame CA 94010-1201 (650-777-4324) Fax: (650-777-4326)
- Flatiron Construction Corporation, Inc. 15701 HERON AVE La Mirada CA 90638-5206 (714-228-9631) Fax: (909-597-9151)
- Go Natural Gas Timothy Neiligan CEO 1644 N EL CAMINO REAL San Clemente CA 92672-4963 (949-340-7702) Fax: (949-315-3844)
- Jefco Paintg &Coating 1260 RAILROAD AVE BLDG 750 Vallejo CA 94592-1012 (707-562-1900)

SAINT HELENA CA (NAPA CO)-CA/DOT: OVERLAY- ROADWAY WIDENING - TWO-WAY LEFT-TURN LANES (04259404) - (A) (04-NAP-29-25.5/28.4) ($12,100,000)- Add Bidders - Bids to Owner February 18 at 2:00 PM (PST) - Bids to be publicly opened 1727 30th St Bidders Exchange MS 26 Sacramento - Bidders SE-ad - Non-bidders SE-ad- Owner/Engineer - State of CA Dept of Transportation Plans and Document Section Project Manager 1120 N St Rm 200 Sacramento CA 95814-5605 (916-654-4490) Fax: (916-654-7028)

*Plans available at dodge.construction.com (#*140702283)*

(Take bids reported 01/30-Rept 14-702283)

Bidders

Argonaut Constructors Dave Stanford PO BOX 639 Santa Rosa CA 95402-0639 (707-542-4862) Fax: (707-542-4897)
Gordon N Ball Inc Tristen R N Davis 333 Camille Ave Alamo CA 94507-2411 (925-838-5675) Fax: (925-838-5915)
Ghilotti Construction Company Ghilotti HR Manager 248 GHILLOTTI AVE Santa Rosa CA 95407-8152 (707-585-1221) Fax: (707-585-1601)
Granite Construction Jenni Mckenzie 1324 S State St Ukiah CA 95482-6414 (707-467-4100) Fax: (707-467-4143)
O C Jones & Sons, Inc. Heidi Faria 1520 4th St Berkeley CA 94710-1748 (510-526-3424) Fax: (510-526-0990)
RGW Construction 550 GREENVILLE RD PO BOX 2910 (zip 94551) Livermore CA 94550-9297 (925-606-2400) Fax: (925-961-1925)
TerraCon Pipelines, Inc PO Box 276 Healdsburg CA 95448-0276 (707-433-0323) Fax: (707-433-0322)
US Sound & Vibration Institute William Danqun Fang 111 W OCEAN BLVD STE 422 Long Beach CA 90802-4622 (562-216-8123) Fax: (562-216-8006)
BWW & Co. 826 Brookside Ave Ste D Redlands CA 92373-5190 (909-268-8516) Fax: (909-748-7438)
DeSilva Gates Construction 11555 Dublin Blvd Dublin CA 94568-2854 (925-829-9220) Fax: (925-803-4263)
Ghilotti Bros., Inc. Thomas G. Barr Vice-President 525 JACOBY ST San Rafael CA 94901-5305 (415-454-7011) Fax: (415-454-8376)
Bay Cities Paving & Grading, Inc. Becky Lesco Project manager 5D29 FORNI DR PO Box 6227 Concord CA 94520-1224 (925-687-6666) Fax: (925-687-2122)
Nor Cal Concrete Po Box 521 Suisun City CA 94585-0521 (707-425-6144) Fax: (707-425-5453)
Summit Environmental Contractor 33161 CAMINO CAPISTRANO San Juan Capistrano CA 92675-4826 (949-542-4330)
Team Ghilotti 2531 Petaluma St Petaluma CA 94952 (707-763-8700) Fax: (707-763-8711)
Teichert Construction PO Box 1890 24207 County Rd., 100A, Davis Davis CA 95617-1890 (530-406-4200) Fax: (530-406-4299)

SAN FRANCISCO CA (SAN FRANCISCO CO)-GILMAN PLAYGROUND RENOVATION (3211V) ($1,000,000)- Add Bidders - Bid date 2/11 Extended - Bids to Owner February 18 at 2:30 PM (PST) - Plans on line http://bsm.sfdpw.org/contractadmin/ or $15 on CD 415-554-6229- Owner - City & County of San Francisco Public Works Department Contract Admin 1155 MARKET ST FL 4 San Francisco CA 94103-1523 (415-554-6229) Fax: (415-554-6232)

*Plans available at dodge.construction.com (#*140557187)*

(Take bids reported 02/09-Rept 14-557187)

Bidders

Rodan Builders Inc Project Coordinator PM 859 Cowan Rd Burlingame CA 94010-1204 (650-508-1700) Fax: (650-508-1705)
Bay Area Lightworks Herman Lee 1460 YOSEMITE AVE San Francisco CA 94124-3322 (415-822-2336) Fax: (415-822-8086)
C M Chiang Construction Inc Robert Chiang Owner 2727 Jennings St San Francisco CA 94124-3227 (415-822-6088) Fax: (415-822-6268)

Bartlett Construction 748A E DATE AVE Porterville CA 93257-5004 (559-781-4257) Fax: (559-781-6849)
SolSource Energy/Clean Fuel Connection 127 La Porte St Ste M Arcadia CA 91006-2869 (626-445-1445)
Granite Construction Co 2716 S GRANITE CT Fresno CA 93706-5455 (559-441-B768) Fax: (559-441-5791)
EFS West 27525 Newhall Ranch Rd Santa Clarita CA 91355-4002 (B18-235-6293)
Allsup Corp 184B W 11th St Ste K Upland CA 91786-8400 (909-931-1636) Fax: (909-931-163B)
Hobbs Construction My Mora Project manager 12357 N Friant Rd Clovis CA 93730 (559-434-61B2) Fax: (559-434-6184)
Franzen-Hill 1100 N J St Tulare CA 93274-1939 (559-688-2977)
Specialty Construction Inc. Project Manager 645 Clarion Ct San Luis Obispo CA 93401-8177 (805-543-1706) Fax: (BD5-543-1712)
Todd Companies PO. Box 6B20 Visalia CA 93290 (559-651-5820)
Lee's Paving 1212 N Plaza St Visalia CA 93291-8827 (559-651-1337) Fax: (559-651-2335)
MARKO Construction Group 4321 N West Ave Fresno CA 93705-1450 (559-222-788B) Fax: (559-222-0888)
RBi Solar Mike Slack Owner 5513 VINE ST Cincinnati OH 45217-1000 (513-242-2051)
Double J Electric Inc Jones, Jamie 652 Hedburg Way Oakland CA 95361 (209-534-1038)
R J Berry Jr Inc 2020 High St Ste B Selma CA 93662-3518 (559-896-1680) Fax: (559-896-1682)
MAC General Engineering PO BOX 1748 Bakersfield CA 93302-1748 (661-399-1736)
IBC INTERNATIONAL IBC 28840 LAKEFRONT RD Temecula CA 92591-5590 (832-419-8339)
JTS Construction 7001 McDivitt Dr Ste B Bakersfield CA 93313-2030 (661-835-9270) Fax: (661-835-8424)
Whitaker Construction Group Inc 2752 CONCRETE CT Paso Robles CA 93446-5936 (805-226-4020) Fax: (805-226-4028)
Griffith Company 1128 Carrier Avenue Bakersfield CA 93308 (661-392-6647)
ACR Concrete & Asphalt PO Box 904 Sunset Beach CA 90742-0904 (714-377-9569) Fax: (714-377-569B)
Land Surveying Consultants 1075 Linda Vista Dr Ste G San Marcos CA 92069-2621 (760-744-8014) Fax: (760-744-2517)
Sunterra Solar Chris Bunas PM 7 Commercial Blvd Novato CA 94949-6144 (415-883-6800)
Trillium CNG Scott Magnus Marketing Director 2150 S 1300 E STE 450 Salt Lake City UT 84106-4374 (801-531-1166) Fax: (801-521-7692)
EMMETT's EXCAVATiDN 6207 E CLINTDN AVE Fresno CA 93727-1406 (559-347-9188) Fax: (559-348-9272)
West Star Environmental 4688 W Jennifer Ave Fresno CA 93722-641B (559-277-9378) Fax: (559-277-0106)
AAA Sales and Service 29546 Palo Dr Laguna Niguel CA 92677-181D (949-363-7957) Fax: (949-363-6024)
Central Valley Asphalt 23494 ROAD 196 Lindsay CA 93247-9771 (559-562-7802)
Corrpro Companies, Inc. 13011 Florence Ave Santa Fe Springs CA 90670-4505 (562-944-1636) Fax: (562-944-5493)
EXARO Technologies Corp. 1831 Bayshore Hwy Burlingame CA 94010-1201 (650-777-4324) Fax: (650-777-4326)
Flatiron Construction Corporation, Inc. 157D1 HERDN AVE La Mirada CA 90638-5206 (714-228-9631) Fax: (909-597-9151)
Go Natural Gas Timothy Nelligan CEO 1644 N EL CAMINO REAL San Clemente CA 92672-4963 (949-340-7702) Fax: (949-315-3844)
Jefco Paintg &Coating 1260 RAILROAD AVE BLDG 750 Vallejo CA 94592-1012 (707-562-1900)

SAINT HELENA CA (NAPA CO)-CA/DOT: OVERLAY- ROADWAY WIDENING - TWO-WAY LEFT-TURN LANES (04259404) - (A) (04-NAP-29-25.5/28.4) ($12,100,000)- Add Bidders - Bids to Owner February 18 at 2:00 PM (PST) - Bids to be publicly opened 1727 30th St Bidders Exchange MS 26 Sacramento - Bidders $E-ad - Non-bidders $E-ad- Owner/Engineer - State of CA Dept of Transportation Plans and Document Section Project Manager 1120 N St Rm 200 Sacramento CA 95814-5605 (916-654-4490) Fax: (916-654-7028)

*Plans available at dodge.construction.com (#*140702283)*

(Take bids reported 01/30-Rept 14-702283)

Bidders

Argonaut Constructors Dave Stanford PO BOX 639 Santa Rosa CA 95402-0639 (707-542-4862) Fax: (707-542-4897)
Gordon N Ball Inc Tristen R N Davis 333 Camille Ave Alamo CA 94507-2411 (925-838-5675) Fax: (925-B38-5915)
Ghilotti Construction Company Ghilotti HR Manager 246 GHILLOTTI AVE Santa Rosa CA 95407-8152 (707-585-1221) Fax: (707-585-1601)
Granite Construction Jenni Mckenzie 1324 S State St Ukiah CA 95482-6414 (707-467-4100) Fax: (707-467-4143)
O C Jones & Sons, Inc. Heidi Faria 1520 4th St Berkeley CA 94710-1748 (510-526-3424) Fax: (510-526-0990)
RGW Construction 550 GREENVILLE RD PO BOX 291D (zip 94551) Livermore CA 94550-9297 (925-606-2400) Fax: (925-961-1925)
TerraCon Pipelines, Inc PO Box 276 Healdsburg CA 95448-0276 (707-433-0323) Fax: (707-433-0322)
US Sound & Vibration Institute William Danqun Fang 111 W OCEAN BLVD STE 422 Long Beach CA 90802-4622 (562-216-8123) Fax: (562-216-8006)
BWW & Co. B26 Brookside Ave Ste D Redlands CA 92373-5190 (909-268-8516) Fax: (909-748-7438)
DeSilva Gates Construction 11555 Dublin Blvd Dublin CA 94568-2854 (925-829-9220) Fax: (925-803-4263)
Ghilotti Bros., Inc. Thomas G. Barr Vice-President 525 JACDBY ST San Rafael CA 94901-5305 (415-454-7D11) Fax: (415-454-8376)
Bay Cities Paving & Grading, Inc. Becky Lesco Project manager 5029 FORNI DR PO Box 6227 Concord CA 94520-1224 (925-687-6666) Fax: (925-687-2122)
Nor Cal Concrete Po Box 521 Suisun City CA 94585-0521 (707-425-6144) Fax: (707-425-5453)
Summit Environmental Contractor 33161 CAMINO CAPISTRAND San Juan Capistrano CA 92675-4826 (949-542-4330)
Team Ghilotti 2531 Petaluma St Petaluma CA 94952 (707-763-8700) Fax: (707-763-8711)
Teichert Construction PO 8ox 1B90 24207 County Rd., 100A, Davis Davis CA 95617-1890 (530-406-4200) Fax: (530-406-4299)

SAN FRANCISCO CA (SAN FRANCISCO CO)-GILMAN PLAYGROUND RENOVATION (3211V) ($1,000,000)- Add Bidders - Bid date 2/11 Extended - Bids to Owner February 18 at 2:30 PM (PST) - Plans on line http://bsm.sfdpw.org/contractadmin/ or $15 on CD 415-554-6229- Owner - City & County of San Francisco Public Works Department Contract Admin 1155 MARKET ST FL 4 San Francisco CA 94103-1523 (415-554-6229) Fax: (415-554-6232)

*Plans available at dodge.construction.com (#*140557187)*

(Take bids reported 02/09-Rept 14-557187)

Bidders

Rodan Builders inc Project Coordinator PM 859 Cowan Rd Burlingame CA 94010-1204 (650-508-1700) Fax: (650-508-1705)
Bay Area Lightworks Herman Lee 1460 YOSEMITE AVE San Francisco CA 94124-3322 (415-822-2336) Fax: (415-822-8086)
C M Chiang Construction Inc Robert Chiang Owner 2727 Jennings St San Francisco CA 94124-3227 (415-B22-60B8) Fax: (415-822-6268)
Ceil-Crete Corporation 995 Zephyr Ave Hayward CA 94544-7917 (510-471-7257) Fax: (510-471-6426)
CLW Builders 1431 Ocean Ave San Francisco CA 94122-4409 (415-333-978B) Fax: (415-333-97B7)
Eco Bay Services 1500 Minnesota St San Francisco CA 94107-3522 (415-643-7777) Fax: (415-643-7703)
Esquivel Grading & Paving Inc 918 ingerson Ave San Francisco CA 94124-3510 (415-468-5700) Fax: (415-468-8108)
Evra Construction Yefim Ostrovskiy PM 100 N HILL DR STE 45 Brisbane CA 94005-1D13 (415-467-1336) Fax: (415-467-1356)
Fontenoy Engineering 3401 CESAR CHAVEZ San Francisco CA 94110-4566 (415-559-7638)
G & G Builders inc. 4542 CONTRACTORS PL Livermore CA 94551-4805 (925-846-9023) Fax: (925-864-8023)
Gordon N Ball Inc Tristen R N Davis 333 Camille Ave Alamo CA 94507-2411 (925-838-5675) Fax: (925-838-5915)
Interstate Grading & Paving 128 S Maple Ave South San Francisco CA 94080-6302 (650-952-7333) Fax: (650-952-6851)
KCK Builders Mike Hannegan 1320 EGBERT AVE San Francisco CA 94124-3617 (415-459-8698) Fax: (415-453-9250)
Minerva Construction Noel Kearney PM 58 AQUAVISTA WAY San Francisco CA 94131-1233 (415-786-7960)
Mitchell Engineering Alex Clark Project Manager 250 Executive Park Blvd Ste 4000 San Francisco CA 94134-3344 (415-227-1040) Fax: (415-227-1049)
Schembri Construction Co., Inc Charles Schembri PM 1485 BAY SHORE BLVD STE 130 San Francisco CA 94124-400B (415-656-0300) Fax: (415-656-0310)
Silverado Contractors, inc. Steve Frias 2855 Mandela Pkwy Fl 2 Oakland CA 94608-4011 (510-658-996D) Fax: (510-658-9961)
The Professional Tree Care Company/Custom Land Charles Siesinger PO BOX 2377 Berkeley CA 947D2-0377 (510-549-3954) Fax: (510-549-3965)
Trinet Construction Inc Estimator 2560 Marin St San Francisco CA 94124-1015 (415-695-7814) Fax: (415-695-7830)
Vintage Contractors Inc 2367 Ocean Ave San Francisco CA 94127-2605 (415-2B2-1602)
Wickman Development & Construction P O Box 3953 Sacramento CA 92826-3953 (415-215-3473) Fax: (415-341-0155)
Yerba Buena Engineering & Construction Inc Lee Barrus PM 1340 Egbert Ave San Francisco CA 94124-3617 (415-822-4400) Fax: (415-B22-0900)
W. Bradley Electric, Inc. (WBE) Project Manager PM 90 Hill Rd Novato CA 94945-4506 (415-898-1400) Fax: (415-493-2554)
Vila Construction Co Project Manager PM 590 S 33RD ST Richmond CA 94804-4108 (510-236-9111) Fax: (510-236-4979)
R&S Construction Management, Inc. 888 OFARRELL ST APT 219 San Francisco CA 94109-7092 (415-746-9564) Fax: (415-534-6692)
Romkon Inc. Roman Knop PM 1856 Pacific Ave # 9 San Francisco CA 94109-2387 (415-525-4432) Fax: (415-901-0028)
A. Ruiz Construction Co. & Assoc., Inc. 1601 Cortland Ave San Francisco CA 94110-5716 (415-647-4010) Fax: (415-285-9242)
Angotti & Reilly Inc 1000 Mariposa St San Francisco CA 94107-2520 (415-575-3700) Fax: (415-575-1470)
Anvil Builders Inc. 1475 DONNER AVE FL 2 San Francisco CA 94124-3614 (415-285-5000) Fax: (415-285-5005)
Barnon Construction 217B 17th Ave San Francisco CA 94116-1854 (415-424-2133) Fax: (415-970-9239)
Bauman Landscape Chris Bauman PM 1255 BATTERY ST STE 400 San Francisco CA 94111-6214 (415-447-4800) Fax: (415-447-425B)
E F Brett & Sons Co., Inc. PO BOX 96 Woodacre CA 94973-0096 (415-524-8351) Fax: (415-524-8349)

Bidders

- American Precast Concrete 5301 LAUREL CANYON BLVD STE 240 Valley Village CA 91607-2784 (626-443-0970)
- Asian Resources Inc. 5709 STOCKTON BLVD Sacramento CA 95824-1613 (916-454-1892)
- Filice & Sons Surfaces 711 Lincoln Ave San Jose CA 95126-3707 (408-271-8841) Fax: (408-271-8861)
- JM Siover & Associates 1630 Lotus Rd Placerville CA 95667-9493 (530-621-4815) Fax: (530-621-4869)
- Olympic Land Construction 2442 North Ave Sacramento CA 95838-3137 (916-972-7148) Fax: (916-921-9257)
- PBM Construction 6731 Five Star Blvd Ste G Rocklin CA 95677-2680 (916-315-2614) Fax: (916-315-2619)
- Peterson Developments 472B Kenneth Ave Fair Oaks CA 95628-6244 (916-961-4756) Fax: (916-966-0943)
- Saenz Landscape 12167 Folsom Blvd Ste D Rancho Cordova CA 95742-6309 (916-294-0555)
- Universal Precast Concrete Arthur Templeman PO Box 641296 San Jose CA 95164-1296 (408-799-8888) Fax: (408-291-8888)
- USA Shade & Fabric Structures John Saunders President/CEO 350 Kaimus Dr Costa Mesa CA 92626-6013 (714-427-6981) Fax: (714-427-6980)

SAINT HELENA CA (NAPA CO)-CA/DOT: OVERLAY- ROADWAY WIDENING - TWO-WAY LEFT-TURN LANES (04259404) - (A) (04-NAP-29-25.5/28.4) ($12,100,000)- Add Bidders - Bids to Owner February 18 at 2:00 PM (PST) - Bids to be publicly opened 1727 30th St Bidders Exchange MS 26 Sacramento - Bidders $E-ad - Non-bidders $E-ad- Owner/Engineer - State of CA Dept of Transportation Plans and Document Section Project Manager 1120 N St Rm 200 Sacramento CA 95814-5605 (916-654-4490) Fax: (916-654-7028)

*Plans available at dodge.construction.com (#*140702283)*

(Take bids reported 01/30-Rept 14-702283)

Bidders

Argonaut Constructors Oave Stanford PO BOX 639 Santa Rosa CA 95402-0639 (707-542-4862) Fax: (707-542-4897)

Gordon N Ball inc Tristen R N Oavis 333 Camille Ave Alamo CA 94507-2411 (925-838-5675) Fax: (925-838-5915)

Ghilotti Construction Company Ghilotti HR Manager 246 GHILLOTTI AVE Santa Rosa CA 95407-8152 (707-585-1221) Fax: (707-585-1601)

Granite Construction Jenni Mckenzie 1324 S State St Ukiah CA 95482-6414 (707-467-4100) Fax: (707-467-4143)

O C Jones & Sons, Inc. Heidi Faria 1520 4th St Berkeley CA 94710-1748 (510-526-3424) Fax: (510-526-0990)

RGW Construction 550 GREENVILLE RD PO BOX 2910 (zip 94551) Livermore CA 94550-9297 (925-606-2400) Fax: (925-961-1925)

TerraCon Pipelines, Inc PO Box 276 Healdsburg CA 95448-0276 (707-433-0323) Fax: (707-433-0322)

US Sound & Vibration Institute William Danqun Fang 111 W OCEAN BLVD STE 422 Long Beach CA 90802-4622 (562-216-8123) Fax: (562-216-8006)

BWW & Co. 826 Brookside Ave Ste O Redlands CA 92373-5190 (909-268-8516) Fax: (909-748-7438)

OeSilva Gates Construction 11555 Oublin Blvd Dublin CA 94568-2854 (925-829-9220) Fax: (925-803-4263)

Ghilotti Bros., Inc. Thomas G. Barr Vice-President 525 JACOBY ST San Rafael CA 94901-5305 (415-454-7011) Fax: (415-454-8376)

Bay Cities Paving & Grading, Inc. Becky Lesco Project manager 5029 FORNI OR PO Box 6227 Concord CA 94520-1224 (925-687-6666) Fax: (925-687-2122)

Nor Cal Concrete Po Box 521 Suisun City CA 94585-0521 (707-425-6144) Fax: (707-425-5453)

Summit Environmental Contractor 33161 CAMINO CAPISTRANO San Juan Capistrano CA 92675-4826 (949-542-4330)

Team Ghilotti 2531 Petaluma St Petaluma CA 94952 (707-763-8700) Fax: (707-763-8711)

Teichert Construction PO Box 1890 24207 County Rd., 100A, Oavis Davis CA 95617-1890 (530-406-4200) Fax: (530-406-4299)

SAN FRANCISCO CA (SAN FRANCISCO CO)-GILMAN PLAYGROUND RENOVATION (3211V) ($1,000,000)- Add Bidders - Bid date 2/11 Extended - Bids to Owner February 18 at 2:30 PM (PST) - Plans on line http://bsm.sfdpw.org/contractadmin/ or $15 on CD 415-554-6229- Owner - City & County of San Francisco Public Works Department Contract Admin 1155 MARKET ST FL 4 San Francisco CA 94103-1523 (415-554-6229) Fax: (415-554-6232)

*Plans available at dodge.construction.com (#*140557187)*

(Take bids reported 02/09-Rept 14-557187)

Bidders

Rodan Builders inc Project Coordinator PM 859 Cowan Rd Burlingame CA 94010-1204 (650-508-1700) Fax: (650-508-1705)

Bay Area Lightworks Herman Lee 146D YOSEMITE AVE San Francisco CA 94124-3322 (415-822-2336) Fax: (415-822-8086)

C M Chiang Construction Inc Robert Chiang Owner 2727 Jennings St San Francisco CA 94124-3227 (415-822-6088) Fax: (415-822-6268)

Cell-Crete Corporation 995 Zephyr Ave Hayward CA 94544-7917 (510-471-7257) Fax: (510-471-6426)

CLW Builders 1431 Ocean Ave San Francisco CA 94122-4409 (415-333-9788) Fax: (415-333-9787)

Eco Bay Services 1500 Minnesota St San Francisco CA 94107-3522 (415-643-7777) Fax: (415-643-7703)

Esquivel Grading & Paving inc 918 Ingerson Ave San Francisco CA 94124-3510 (415-468-5700) Fax: (415-468-8108)

Evra Construction Yefim Ostrovskiy PM 100 N HILL DR STE 45 Brisbane CA 94005-1013 (415-467-1336) Fax: (415-467-1356)

Fontenoy Engineering 3401 CESAR CHAVEZ San Francisco CA 94110-4566 (415-559-7638)

G & G Builders inc. 4542 CONTRACTORS PL Livermore CA 94551-4805 (925-846-9023) Fax: (925-864-8023)

Gordon N Ball Inc Tristen R N Davis 333 Camille Ave Alamo CA 94507-2411 (925-838-5675) Fax: (925-838-5915)

Interstate Grading & Paving 128 S Maple Ave South San Francisco CA 94080-6302 (650-952-7333) Fax: (650-952-6851)

KCK Builders Mike Hannegan 1320 EGBERT AVE San Francisco CA 94124-3617 (415-459-8698) Fax: (415-453-9250)

Minerva Construction Noel Kearney PM 58 AQUAVISTA WAY San Francisco CA 94131-1233 (415-786-7960)

Mitchell Engineering Alex Clark Project Manager 250 Executive Park Blvd Ste 4000 San Francisco CA 94134-3344 (415-227-1040) Fax: (415-227-1049)

Schembri Construction Co., Inc Charles Schembri PM 1485 BAY SHORE BLVD STE 130 San Francisco CA 94124-4008 (415-656-0300) Fax: (415-656-0310)

Silverado Contractors, Inc. Steve Frias 2855 Mandela Pkwy Fl 2 Oakland CA 94608-4011 (510-658-9960) Fax: (510-658-9961)

The Professional Tree Care Company/Custom Land Charles Siesinger PO BOX 2377 Berkeley CA 94702-0377 (510-549-3954) Fax: (510-549-3965)

Trinet Construction inc Estimator 2560 Marin St San Francisco CA 94124-1015 (415-695-7814) Fax: (415-695-7830)

Vintage Contractors Inc 2367 Ocean Ave San Francisco CA 94127-2605 (415-282-1602)

Wickman Oevelopment & Construction P O Box 3953 Sacramento CA 92826-3953 (415-215-3473) Fax: (415-341-0155)

Yerba Buena Engineering & Construction Inc Lee Barrus PM 1340 Egbert Ave San Francisco CA 94124-3617 (415-822-4400) Fax: (415-822-090D)

W. Bradley Electric, Inc. (WBE) Project Manager PM 90 Hill Rd Novato CA 94945-4506 (415-898-1400) Fax: (415-493-2554)

Vila Construction Co Project Manager PM 590 S 33RD ST Richmond CA 94804-4108 (510-236-9111) Fax: (510-236-4979)

R&S Construction Management, Inc. 888 OFARRELL ST APT 219 San Francisco CA 94109-7092 (415-746-9564) Fax: (415-534-6692)

Romkon Inc. Roman Knop PM 1856 Pacific Ave # 9 San Francisco CA 94109-2387 (415-525-4432) Fax: (415-901-0028)

A. Ruiz Construction Co. & Assoc., Inc. 1601 Cortland Ave San Francisco CA 94110-5716 (415-647-4010) Fax: (415-285-9242)

Angotti & Reilly Inc 1000 Mariposa St San Francisco CA 94107-2520 (415-575-3700) Fax: (415-575-1470)

Anvil Builders Inc. 1475 DONNER AVE FL 2 San Francisco CA 94124-3614 (415-285-5000) Fax: (415-285-5005)

Bannon Construction 2178 17th Ave San Francisco CA 94116-1854 (415-424-2133) Fax: (415-970-9239)

Bauman Landscape Chris Bauman PM 1255 BATTERY ST STE 400 San Francisco CA 94111-6214 (415-447-4800) Fax: (415-447-4258)

E F Brett & Sons Co., Inc. PO BOX 96 Woodacre CA 94973-0096 (415-524-8351) Fax: (415-524-8349)

Eggli Landscape Contractors inc 21 Steinam Rhein Court Redwood City CA 94063 (650-369-0303) Fax: (650-369-0327)

Fidato Technology Builders 1100 26TH ST # M36 San Francisco CA 94107-3527 (888-722-5821)

Giron Construction Manny Garcia PM 5 THOMAS MELLON CIR STE 108 San Francisco CA 94134-2501 (925-222-9983) Fax: (925-363-1318)

Huey Const Mgmt. dba M H Construction 1630 17th St San Francisco CA 94107-2332 (415-558-9778) Fax: (415-558-9612)

Marinship Construction Services Inc Oerek Smith 41 Dorman Ave Ste 3 San Francisco CA 94124-1810 (415-282-5160) Fax: (415-282-5169)

Municon Consultants, Inc. 130D 22nd St Ste A San Francisco CA 94107-3434 (415-641-2570) Fax: (415-282-4098)

Neary Landscape inc Nick Mangels Estimating/PM 378 SUTTON PL Santa Rosa CA 95407-8121 (707-588-8677) Fax: (707-588-8674)

On the Level Concrete 2246 Jerrold Ave Ste 6 San Francisco CA 94124-1032 (415-407-3695) Fax: (415-452-0824)

PCD 1032 MAXWELL DR Santa Rosa CA 954D1-5038 (707-546-3633)

Precision Engineering F. Brody 92 Natoma St San Francisco CA 94105-2681 (415-621-4882) Fax: (415-621-4812)

South West Construction 1213 San Mateo Ave San Bruno CA 94066-1528 (650-877-0717) Fax: (650-877-0747)

Thameside Brick Masonry Contractors 315 Roosevelt Way No. 6 San Francisco CA 94114-1468 (415-564-5633) Fax: (415-503-0838)

- Ali Concrete Construction Co. 850 S Van Ness Ave San Francisco CA 94110-1911 (415-824-1488)
- C F Archibald Paving Inc Patrick Po Box 37 Redwood City CA 94064-0037 (650-364-3045) Fax: (650-366-8777)
- JDB Construction 2190 27th Ave San Francisco CA 94116-1729 (415-368-4351) Fax: (415-742-0853)
- Structurecast 8261 McCutchen Rd Bakersfield CA 93311-9407 (661-833-4490) Fax: (661-833-4493)
- Superior Hydroseeding 250 W Riverside Or Watsonville CA 95076-5106 (831-763-1811) Ext. 10 Fax: (831-763-2023)

Gordon N. Ball, Inc.
Caltrans 04-259404
GFE Documentation Item No. 5
Submittal Date 2/23/2015

GORDON N. BALL, INC. DFFERS ANY AND ALL INTERESTED DBE FIRMS ASSISTANCE IS THESE AREAS AS IS STATED IN OUR REQUESTS FOR PROPOSALS EMAILED/FAXED (SEE ITEM 2), PUBLICATION ADVERTISEMENTS (SEE ITEM 4), CALTRANS ONLINE "PRIMES SEEKING ASSISTANCE" POSTING (SEE ITEM 9) AND LETTERS TO VARIOUS AGENCIES REQUESTING ASSISTNACE LOCATING ADDITIONAL FIRMS (SEE ITEM 8).

RECEIVED REQUEST FOR INFORMATION FROM ONE TIME UTILITY LOOKING FOR ADDITIONAL INFORMATION TO SEND QUOTES TO POTENTIAL ELECTRICAL OR LIGHTING FIRMS. RESPONDED ON 2/12/15 WITH THE LINK TO THE ONLINE CALTRANS PLANHOLDERS LISTING AND OPT-IN LISTING SO ONE TIME UTILITY WOULD BE ABLE TO DOWNLOAD THE ENTIRE LIST AND PROVIDE THEIR QUOTE TO ALL POSSIBLE BIDDERS. EMAIL EXCHANGE ATTACHED.

Tristen Davis

From: Tristen Davis
Sent: Thursday, February 12, 2015 3:52 PM
To: alonso@onetimeutility.com
Cc: Kevin Johanson; Tristen Davis
Subject: RE: HWY 29 ROAD WIDENING

Good Afternoon Alonso

If you check the Caltrans website for this project at the link listed below you will find both the planholders list and the opt-in listing for subs and suppliers. Those lists are the best place to see who has already been looking at the project that you could submit a bid to. I hope this information helps, thank you!

http://www.dot.ca.gov/hq/esc/oe/planholders/project_archive_output2.php

Tristen Davis
Gordon N. Ball, Inc.
O: 925.838.5675
F: 925.838.5915
C: 925.575.0032 or 925.787.2632

Please visit us at http://ballconco.com/bid-schedule for our current bid schedule.

From: Kevin Johanson
Sent: Thursday, February 12, 2015 3:38 PM
To: Tristen Davis
Subject: FW: HWY 29 ROAD WIDENING

From: Alonso Espinoza [mailto:]
Sent: Thursday, February 12, 2015 3:10 PM
To: Kevin Johanson
Subject: HWY 29 ROAD WIDENING

Kevin, I received the invitation to bid Project Hwy 29 Road Widening. I am interested in Bidding on this Project. Do you have a list of materials or a list of Electrical Sub- Contractors that will bid to you. Onetime is Supplier for Electrical conduit & fittings and bends.

Alonso Espinoza
Sales
Phone: 714-953-5700
Cell: 714-656-6168
Fax: 714-953-5720
Email:alonso@onetimeutility.com
501 Garfield St. Santa Ana,CA 92701
Billing Address:
13681 Newport Ave.#8-449 Tustin,CA 92780
www.onetimeutilitygov.com

DVBE/SDVOSB/SBE/DBE Distributor of Underground Utility and Construction Products

Gordon N. Ball, Inc.
Caltrans 04-259404
GFE Documentation Item No. 6
Submittal Date 2/23/2015

GORDON N. BALL, INC. OFFERS ANY AND ALL INTERESTED DBE FIRMS ASSISTANCE IS THESE AREAS AS IS STATED IN OUR REQUESTS FOR PROPOSALS EMAILED/FAXED (SEE ITEM 2), PUBLICATION ADVERTISEMENTS (SEE ITEM 4), CALTRANS ONLINE "PRIMES SEEKING ASSISTANCE" POSTING (SEE ITEM 9) AND LETTERS TO VARIOUS AGENCIES REQUESTING ASSISTNACE LOCATING ADDITIONAL FIRMS (SEE ITEM 8).

WE DID NOT RECEIVE ANY REQUEST FOR ASSISTANCE.

Gordon N. Ball, Inc.
Caltrans 04-259404
GFE Documentation Item No. 7
Submittal Date 2/23/2015

GORDON N. BALL, INC. OFFERS ANY AND ALL INTERESTED DBE FIRMS ASSISTANCE IS THESE AREAS AS IS STATED IN OUR REQUESTS FOR PROPOSALS EMAILED/FAXED (SEE ITEM 2), PUBLICATION ADVERTISEMENTS (SEE ITEM 4), CALTRANS ONLINE "PRIMES SEEKING ASSISTANCE" POSTING (SEE ITEM 9) AND LETTERS TO VARIOUS AGENCIES REQUESTING ASSISTNACE LOCATING ADDITIONAL FIRMS (SEE ITEM 8).

WE DID NOT RECEIVE ANY REQUEST FOR ASSISTANCE.

December 11, 2014

BART District
Office of Civil Rights
300 Lakeside Drive
26th Floor
Oakland, CA 94604

Subject: Highway 29 Widening
Napa / Napa County
Caltrans Contract No. 04-259404
Bid Date: 1/28/15 @ 2:00PM

Gordon N. Ball, Inc. will be submitting a bid on the above referenced project. In an effort to offer bidding opportunities to **DBE** subcontractors and suppliers we would like to request a directory from your agency of contacts categorized as **DBE**. Alternatively we request you forward this project information to any qualified firms within your directory at your earliest convenience.

The trades we are seeking suppliers or subcontractor quotes for are as follows:

LEAD COMPLIANCE PLAN, CONSTRUCTION AREA SIGNS, TRAFFIC CONTROL SYSTEM, TEMP TRAFFIC STRIPE & MARKINGS, TEMP CREASH CUSHION, PREP SWPPP, RAIN EVENT ACTION PLAN, STORM WATER SAMPLING & ANALYSIS, TEMP EROSION CONTROL, NOISE MONITORING, COLD PLANE AC, CLEAR & GRUB, IMPORT BORROW, EROSION CONTROL, CLASS 4 AGG BASE, HMA SUPPLY & PLACEMENT, AC DIKE, JOINTED PC PAVEMENT, REBAR, ROADSIDE SIGNS, PIPE SUPPLY, RSP, MBGR, STRIPING AND MARKING, LIGHTING AND TRUCKING.

Gordon N. Ball, Inc. will work with interested DBE firms to identify opportunities to break down items into economically feasible package; assist with bonding and insurance; and access plans / specifications.

Please email Tristen Davis at tdavis@ballconco.com if you have any questions. We are an equal opportunity employer and will consider all bids that may be submitted. Any assistance will be appreciated.

Sincerely,
GORDON N. BALL, INC.

Tristen Davis
333 Camille Avenue
Alamo, CA 94507
tdavis@ballconco.com
Ph 925.838.5675
Fx 925.838.5915

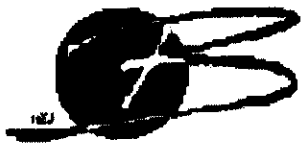

December 11, 2014

City & County of San Jose
Finance / Purhcasing Dept.
200 E. Santa Clara Street
San Jose, CA 95113

Subject: Highway 29 Widening
Napa / Napa County
Caltrans Contract No. 04-259404
Bid Date: 1/28/15 @ 2:00PM

Gordon N. Ball, Inc. will be submitting a bid on the above referenced project. In an effort to offer bidding opportunities to **DBE** subcontractors and suppliers we would like to request a directory from your agency of contacts categorized as **DBE**. Alternatively we request you forward this project information to any qualified firms within your directory at your earliest convenience.

The trades we are seeking suppliers or subcontractor quotes for are as follows:

LEAD COMPLIANCE PLAN, CONSTRUCTION AREA SIGNS, TRAFFIC CONTROL SYSTEM, TEMP TRAFFIC STRIPE & MARKINGS, TEMP CREASH CUSHION, PREP SWPPP, RAIN EVENT ACTION PLAN, STORM WATER SAMPLING & ANALYSIS, TEMP EROSION CONTROL, NOISE MONITORING, COLD PLANE AC, CLEAR & GRUB, IMPORT BORROW, EROSION CONTROL, CLASS 4 AGG BASE, HMA SUPPLY & PLACEMENT, AC DIKE, JOINTED PC PAVEMENT, REBAR, ROADSIDE SIGNS, PIPE SUPPLY, RSP, MBGR, STRIPING AND MARKING, LIGHTING AND TRUCKING.

Gordon N. Ball, Inc. will work with interested DBE firms to identify opportunities to break down items into economically feasible package; assist with bonding and insurance; and access plans / specifications.

Please email Tristen Davis at tdavis@ballconco.com if you have any questions. We are an equal opportunity employer and will consider all bids that may be submitted. Any assistance will be appreciated.

Sincerely,
GORDON N. BALL, INC.

Tristen Davis
333 Camille Avenue
Alamo, CA 94507
tdavis@ballconco.com
Ph 925.838.5675
Fx 925.838.5915

December 11, 2014

City of Fresno
DBE Program
2101 G Street, Building A
Fresno, CA 93706

Subject: Highway 29 Widening
Napa / Napa County
Caltrans Contract No. 04-259404
Bid Date: 1/28/15 @ 2:00PM

Gordon N. Ball, Inc. will be submitting a bid on the above referenced project. In an effort to offer bidding opportunities to **DBE** subcontractors and suppliers we would like to request a directory from your agency of contacts categorized as **DBE**. Alternatively we request you forward this project information to any qualified firms within your directory at your earliest convenience.

The trades we are seeking suppliers or subcontractor quotes for are as follows:

LEAD COMPLIANCE PLAN, CONSTRUCTION AREA SIGNS, TRAFFIC CONTROL SYSTEM, TEMP TRAFFIC STRIPE & MARKINGS, TEMP CREASH CUSHION, PREP SWPPP, RAIN EVENT ACTION PLAN, STORM WATER SAMPLING & ANALYSIS, TEMP EROSION CONTROL, NOISE MONITORING, COLD PLANE AC, CLEAR & GRUB, IMPORT BORROW, EROSION CONTROL, CLASS 4 AGG BASE, HMA SUPPLY & PLACEMENT, AC DIKE, JOINTED PC PAVEMENT, REBAR, ROADSIDE SIGNS, PIPE SUPPLY, RSP, MBGR, STRIPING AND MARKING, LIGHTING AND TRUCKING.

Gordon N. Ball, Inc. will work with interested DBE firms to identify opportunities to break down items into economically feasible package; assist with bonding and insurance; and access plans / specifications.

Please email Tristen Davis at tdavis@ballconco.com if you have any questions. We are an equal opportunity employer and will consider all bids that may be submitted. Any assistance will be appreciated.

Sincerely,
GORDON N. BALL, INC.

Tristen Davis
333 Camille Avenue
Alamo, CA 94507
tdavis@ballconco.com
Ph 925.838.5675
Fx 925.838.5915

December 11, 2014

City of Los Angeles
Office of Contract Compliance
600 South Spring Street
Suite 1300
Los Angeles, CA 90014

Subject: Highway 29 Widening
Napa / Napa County
Caltrans Contract No. 04-259404
Bid Date: 1/28/15 @ 2:00PM

Gordon N. Ball, Inc. will be submitting a bid on the above referenced project. In an effort to offer bidding opportunities to **DBE** subcontractors and suppliers we would like to request a directory from your agency of contacts categorized as **DBE**. Alternatively we request you forward this project information to any qualified firms within your directory at your earliest convenience.

The trades we are seeking suppliers or subcontractor quotes for are as follows:

LEAD COMPLIANCE PLAN, CONSTRUCTION AREA SIGNS, TRAFFIC CONTROL SYSTEM, TEMP TRAFFIC STRIPE & MARKINGS, TEMP CREASH CUSHION, PREP SWPPP, RAIN EVENT ACTION PLAN, STORM WATER SAMPLING & ANALYSIS, TEMP EROSION CONTROL, NOISE MONITORING, COLD PLANE AC, CLEAR & GRUB, IMPORT BORROW, EROSION CONTROL, CLASS 4 AGG BASE, HMA SUPPLY & PLACEMENT, AC DIKE, JOINTED PC PAVEMENT, REBAR, ROADSIDE SIGNS, PIPE SUPPLY, RSP, MBGR, STRIPING AND MARKING, LIGHTING AND TRUCKING.

Gordon N. Ball, Inc. will work with interested DBE firms to identify opportunities to break down items into economically feasible package; assist with bonding and insurance; and access plans / specifications.

Please email Tristen Davis at tdavis@ballconco.com if you have any questions. We are an equal opportunity employer and will consider all bids that may be submitted. Any assistance will be appreciated.

Sincerely,
GORDON N. BALL, INC.

Tristen Davis
333 Camille Avenue
Alamo, CA 94507
tdavis@ballconco.com
Ph 925.838.5675
Fx 925.838.5915

December 11, 2014

City of Oakland
Contracts Compliance Unit
250 Frank H. Ogawa Plaza
#3341
Oakland, CA 94612

Subject: Highway 29 Widening
Napa / Napa County
Caltrans Contract No. 04-259404
Bid Date: 1/28/15 @ 2:00PM

Gordon N. Ball, Inc. will be submitting a bid on the above referenced project. In an effort to offer bidding opportunities to **DBE** subcontractors and suppliers we would like to request a directory from your agency of contacts categorized as **DBE**. Alternatively we request you forward this project information to any qualified firms within your directory at your earliest convenience.

The trades we are seeking suppliers or subcontractor quotes for are as follows:

LEAD COMPLIANCE PLAN, CONSTRUCTION AREA SIGNS, TRAFFIC CONTROL SYSTEM, TEMP TRAFFIC STRIPE & MARKINGS, TEMP CREASH CUSHION, PREP SWPPP, RAIN EVENT ACTION PLAN, STORM WATER SAMPLING & ANALYSIS, TEMP EROSION CONTROL, NOISE MONITORING, COLD PLANE AC, CLEAR & GRUB, IMPORT BORROW, EROSION CONTROL, CLASS 4 AGG BASE, HMA SUPPLY & PLACEMENT, AC DIKE, JOINTED PC PAVEMENT, REBAR, ROADSIDE SIGNS, PIPE SUPPLY, RSP, MBGR, STRIPING AND MARKING, LIGHTING AND TRUCKING.

Gordon N. Ball, Inc. will work with interested DBE firms to identify opportunities to break down items into economically feasible package; assist with bonding and insurance; and access plans / specifications.

Please email Tristen Davis at tdavis@ballconco.com if you have any questions. We are an equal opportunity employer and will consider all bids that may be submitted. Any assistance will be appreciated.

Sincerely,
GORDON N. BALL, INC.

TD

Tristen Davis
333 Camille Avenue
Alamo, CA 94507
tdavis@ballconco.com
Ph 925.838.5675
Fx 925.838.5915

December 11, 2014

City of Richmond
Business & Economic Development
450 Civic Center Plaza
Third Floor
Richmond, CA 94804

Subject: Highway 29 Widening
Napa / Napa County
Caltrans Contract No. 04-259404
Bid Date: 1/28/15 @ 2:00PM

Gordon N. Ball, Inc. will be submitting a bid on the above referenced project. In an effort to offer bidding opportunities to **DBE** subcontractors and suppliers we would like to request a directory from your agency of contacts categorized as **DBE**. Alternatively we request you forward this project information to any qualified firms within your directory at your earliest convenience.

The trades we are seeking suppliers or subcontractor quotes for are as follows:

LEAD COMPLIANCE PLAN, CONSTRUCTION AREA SIGNS, TRAFFIC CONTROL SYSTEM, TEMP TRAFFIC STRIPE & MARKINGS, TEMP CREASH CUSHION, PREP SWPPP, RAIN EVENT ACTION PLAN, STORM WATER SAMPLING & ANALYSIS, TEMP EROSION CONTROL, NOISE MONITORING, COLD PLANE AC, CLEAR & GRUB, IMPORT BORROW, EROSION CONTROL, CLASS 4 AGG BASE, HMA SUPPLY & PLACEMENT, AC DIKE, JOINTED PC PAVEMENT, REBAR, ROADSIDE SIGNS, PIPE SUPPLY, RSP, MBGR, STRIPING AND MARKING, LIGHTING AND TRUCKING.

Gordon N. Ball, Inc. will work with interested DBE firms to identify opportunities to break down items into economically feasible package; assist with bonding and insurance; and access plans / specifications.

Please email Tristen Davis at tdavis@ballconco.com if you have any questions. We are an equal opportunity employer and will consider all bids that may be submitted. Any assistance will be appreciated.

Sincerely,
GORDON N. BALL, INC.

TD

Tristen Davis
333 Camille Avenue
Alamo, CA 94507
tdavis@ballconco.com
Ph 925.838.5675
Fx 925.838.5915

December 11, 2014

Contra Costa County Transit Authority
Office of Civil Rights
2247 Arnold Industrial Way
Concord, CA 94520

Subject: Highway 29 Widening
Napa / Napa County
Caltrans Contract No. 04-259404
Bid Date: 1/28/15 @ 2:00PM

Gordon N. Ball, Inc. will be submitting a bid on the above referenced project. In an effort to offer bidding opportunities to **DBE** subcontractors and suppliers we would like to request a directory from your agency of contacts categorized as **DBE**. Alternatively we request you forward this project information to any qualified firms within your directory at your earliest convenience.

The trades we are seeking suppliers or subcontractor quotes for are as follows:

LEAD COMPLIANCE PLAN, CONSTRUCTION AREA SIGNS, TRAFFIC CONTROL SYSTEM, TEMP TRAFFIC STRIPE & MARKINGS, TEMP CREASH CUSHION, PREP SWPPP, RAIN EVENT ACTION PLAN, STORM WATER SAMPLING & ANALYSIS, TEMP EROSION CONTROL, NOISE MONITORING, COLD PLANE AC, CLEAR & GRUB, IMPORT BORROW, EROSION CONTROL, CLASS 4 AGG BASE, HMA SUPPLY & PLACEMENT, AC DIKE, JOINTED PC PAVEMENT, REBAR, ROADSIDE SIGNS, PIPE SUPPLY, RSP, MBGR, STRIPING AND MARKING, LIGHTING AND TRUCKING.

Gordon N. Ball, Inc. will work with interested DBE firms to identify opportunities to break down items into economically feasible package; assist with bonding and insurance; and access plans / specifications.

Please email Tristen Davis at tdavis@ballconco.com if you have any questions. We are an equal opportunity employer and will consider all bids that may be submitted. Any assistance will be appreciated.

Sincerely,
GORDON N. BALL, INC.

Tristen Davis
333 Camille Avenue
Alamo, CA 94507
tdavis@ballconco.com
Ph 925.838.5675
Fx 925.838.5915

December 11, 2014

Department of General Services
Small Business & DVBE Certification
707 Third Street
1st Floor, Room 400
West Sacramento, CA 95798

Subject: Highway 29 Widening
Napa / Napa County
Caltrans Contract No. 04-259404
Bid Date: 1/28/15 @ 2:00PM

Gordon N. Ball, Inc. will be submitting a bid on the above referenced project. In an effort to offer bidding opportunities to **DBE** subcontractors and suppliers we would like to request a directory from your agency of contacts categorized as **DBE**. Alternatively we request you forward this project information to any qualified firms within your directory at your earliest convenience.

The trades we are seeking suppliers or subcontractor quotes for are as follows:

LEAD COMPLIANCE PLAN, CONSTRUCTION AREA SIGNS, TRAFFIC CONTROL SYSTEM, TEMP TRAFFIC STRIPE & MARKINGS, TEMP CREASH CUSHION, PREP SWPPP, RAIN EVENT ACTION PLAN, STORM WATER SAMPLING & ANALYSIS, TEMP EROSION CONTROL, NOISE MONITORING, COLD PLANE AC, CLEAR & GRUB, IMPORT BORROW, EROSION CONTROL, CLASS 4 AGG BASE, HMA SUPPLY & PLACEMENT, AC DIKE, JOINTED PC PAVEMENT, REBAR, ROADSIDE SIGNS, PIPE SUPPLY, RSP, MBGR, STRIPING AND MARKING, LIGHTING AND TRUCKING.

Gordon N. Ball, Inc. will work with interested DBE firms to identify opportunities to break down items into economically feasible package; assist with bonding and insurance; and access plans / specifications.

Please email Tristen Davis at tdavis@ballconco.com if you have any questions. We are an equal opportunity employer and will consider all bids that may be submitted. Any assistance will be appreciated.

Sincerely,
GORDON N. BALL, INC.

Tristen Davis
333 Camille Avenue
Alamo, CA 94507
tdavis@ballconco.com
Ph 925.838.5675
Fx 925.838.5915

December 11, 2014

Dept. of Transportation
Office of Civil Rights, Certification Unit
2830 Alhambra Boulevard
Sacramento, CA 95816

Subject: Highway 29 Widening
Napa / Napa County
Caltrans Contract No. 04-259404
Bid Date: 1/28/15 @ 2:00PM

Gordon N. Ball, Inc. will be submitting a bid on the above referenced project. In an effort to offer bidding opportunities to **DBE** subcontractors and suppliers we would like to request a directory from your agency of contacts categorized as **DBE**. Alternatively we request you forward this project information to any qualified firms within your directory at your earliest convenience.

The trades we are seeking suppliers or subcontractor quotes for are as follows:

LEAD COMPLIANCE PLAN, CONSTRUCTION AREA SIGNS, TRAFFIC CONTROL SYSTEM, TEMP TRAFFIC STRIPE & MARKINGS, TEMP CREASH CUSHION, PREP SWPPP, RAIN EVENT ACTION PLAN, STORM WATER SAMPLING & ANALYSIS, TEMP EROSION CONTROL, NOISE MONITORING, COLD PLANE AC, CLEAR & GRUB, IMPORT BORROW, EROSION CONTROL, CLASS 4 AGG BASE, HMA SUPPLY & PLACEMENT, AC DIKE, JOINTED PC PAVEMENT, REBAR, ROADSIDE SIGNS, PIPE SUPPLY, RSP, MBGR, STRIPING AND MARKING, LIGHTING AND TRUCKING.

Gordon N. Ball, Inc. will work with interested DBE firms to identify opportunities to break down items into economically feasible package; assist with bonding and insurance; and access plans / specifications.

Please email Tristen Davis at tdavis@ballconco.com if you have any questions. We are an equal opportunity employer and will consider all bids that may be submitted. Any assistance will be appreciated.

Sincerely,
GORDON N. BALL, INC.

TD

Tristen Davis
333 Camille Avenue
Alamo, CA 94507
tdavis@ballconco.com
Ph 925.838.5675
Fx 925.838.5915

December 11, 2014

Port of Oakland
Contract Compliance Office
530 Water Street
Oakland, CA 94607

Subject: Highway 29 Widening
Napa / Napa County
Caltrans Contract No. 04-259404
Bid Date: 1/28/15 @ 2:00PM

Gordon N. Ball, Inc. will be submitting a bid on the above referenced project. In an effort to offer bidding opportunities to **DBE** subcontractors and suppliers we would like to request a directory from your agency of contacts categorized as **DBE**. Alternatively we request you forward this project information to any qualified firms within your directory at your earliest convenience.

The trades we are seeking suppliers or subcontractor quotes for are as follows:

LEAD COMPLIANCE PLAN, CONSTRUCTION AREA SIGNS, TRAFFIC CONTROL SYSTEM, TEMP TRAFFIC STRIPE & MARKINGS, TEMP CREASH CUSHION, PREP SWPPP, RAIN EVENT ACTION PLAN, STORM WATER SAMPLING & ANALYSIS, TEMP EROSION CONTROL, NOISE MONITORING, COLD PLANE AC, CLEAR & GRUB, IMPORT BORROW, EROSION CONTROL, CLASS 4 AGG BASE, HMA SUPPLY & PLACEMENT, AC DIKE, JOINTED PC PAVEMENT, REBAR, ROADSIDE SIGNS, PIPE SUPPLY, RSP, MBGR, STRIPING AND MARKING, LIGHTING AND TRUCKING.

Gordon N. Ball, Inc. will work with interested DBE firms to identify opportunities to break down items into economically feasible package; assist with bonding and insurance; and access plans / specifications.

Please email Tristen Davis at tdavis@ballconco.com if you have any questions. We are an equal opportunity employer and will consider all bids that may be submitted. Any assistance will be appreciated.

Sincerely,
GORDON N. BALL, INC.

Tristen Davis
333 Camille Avenue
Alamo, CA 94507
tdavis@ballconco.com
Ph 925.838.5675
Fx 925.838.5915

December 11, 2014

San Francisco Human Rights Commission
25 Van Ness Avenue
Suite 800
San Francisco, CA 94102

Subject: Highway 29 Widening
Napa / Napa County
Caltrans Contract No. 04-259404
Bid Date: 1/28/15 @ 2:00PM

Gordon N. Ball, Inc. will be submitting a bid on the above referenced project. In an effort to offer bidding opportunities to **OBE** subcontractors and suppliers we would like to request a directory from your agency of contacts categorized as **OBE**. Alternatively we request you forward this project information to any qualified firms within your directory at your earliest convenience.

The trades we are seeking suppliers or subcontractor quotes for are as follows:

LEAD COMPLIANCE PLAN, CONSTRUCTION AREA SIGNS, TRAFFIC CONTROL SYSTEM, TEMP TRAFFIC STRIPE & MARKINGS, TEMP CREASH CUSHION, PREP SWPPP, RAIN EVENT ACTION PLAN, STORM WATER SAMPLING & ANALYSIS, TEMP EROSION CONTROL, NOISE MONITORING, COLD PLANE AC, CLEAR & GRUB, IMPORT BORROW, EROSION CONTROL, CLASS 4 AGG BASE, HMA SUPPLY & PLACEMENT, AC DIKE, JOINTEO PC PAVEMENT, REBAR, ROADSIOE SIGNS, PIPE SUPPLY, RSP, MBGR, STRIPING ANO MARKING, LIGHTING ANO TRUCKING.

Gordon N. Ball, Inc. will work with interested DBE firms to identify opportunities to break down items into economically feasible package; assist with bonding and insurance; and access plans / specifications.

Please email Tristen Davis at tdavis@ballconco.com if you have any questions. We are an equal opportunity employer and will consider all bids that may be submitted. Any assistance will be appreciated.

Sincerely,
GORDON N. BALL, INC.

Tristen Davis
333 Camille Avenue
Alamo, CA 94507
tdavis@ballconco.com
Ph 925.838.5675
Fx 925.838.5915

December 11, 2014

San Francisco International Airport
Airport Minority / Women Opportunity
For Concessions Only
PO Box 8097
San Francisco, CA 94128

Subject: Highway 29 Widening
Napa / Napa County
Caltrans Contract No. 04-259404
Bid Date: 1/28/15 @ 2:00PM

Gordon N. Ball, Inc. will be submitting a bid on the above referenced project. In an effort to offer bidding opportunities to **DBE** subcontractors and suppliers we would like to request a directory from your agency of contacts categorized as **DBE**. Alternatively we request you forward this project information to any qualified firms within your directory at your earliest convenience.

The trades we are seeking suppliers or subcontractor quotes for are as follows:

LEAD COMPLIANCE PLAN, CONSTRUCTION AREA SIGNS, TRAFFIC CONTROL SYSTEM, TEMP TRAFFIC STRIPE & MARKINGS, TEMP CREASH CUSHION, PREP SWPPP, RAIN EVENT ACTION PLAN, STORM WATER SAMPLING & ANALYSIS, TEMP EROSION CONTROL, NOISE MONITORING, COLD PLANE AC, CLEAR & GRUB, IMPORT BORROW, EROSION CONTROL, CLASS 4 AGG BASE, HMA SUPPLY & PLACEMENT, AC DIKE, JOINTED PC PAVEMENT, REBAR, ROADSIDE SIGNS, PIPE SUPPLY, RSP, MBGR, STRIPING AND MARKING, LIGHTING AND TRUCKING.

Gordon N. Ball, Inc. will work with interested DBE firms to identify opportunities to break down items into economically feasible package; assist with bonding and insurance; and access plans / specifications.

Please email Tristen Davis at tdavis@ballconco.com if you have any questions. We are an equal opportunity employer and will consider all bids that may be submitted. Any assistance will be appreciated.

Sincerely,
GORDON N. BALL, INC.

Tristen Davis
333 Camille Avenue
Alamo, CA 94507
tdavis@ballconco.com
Ph 925.838.5675
Fx 925.838.5915

December 11, 2014

San Francisco Public Transportation Department
Accessible Services & Contract Compliance
1145 Market Street
7th Floor
San Francisco, CA 94103

Subject: Highway 29 Widening
Napa / Napa County
Caltrans Contract No. 04-259404
Bid Date: 1/28/15 @ 2:00PM

Gordon N. Ball, Inc. will be submitting a bid on the above referenced project. In an effort to offer bidding opportunities to **DBE** subcontractors and suppliers we would like to request a directory from your agency of contacts cetegorized as **DBE**. Alternatively we request you forward this project information to any qualified firms within your directory at your earliest convenience.

The trades we are seeking suppliers or subcontractor quotes for are as follows:

LEAD COMPLIANCE PLAN, CONSTRUCTION AREA SIGNS, TRAFFIC CONTROL SYSTEM, TEMP TRAFFIC STRIPE & MARKINGS, TEMP CREASH CUSHION, PREP SWPPP, RAIN EVENT ACTION PLAN, STORM WATER SAMPLING & ANALYSIS, TEMP EROSION CONTROL, NDISE MONITORING, COLD PLANE AC, CLEAR & GRUB, IMPORT BORROW, EROSION CONTROL, CLASS 4 AGG BASE, HMA SUPPLY & PLACEMENT, AC DIKE, JOINTED PC PAVEMENT, REBAR, ROADSIDE SIGNS, PIPE SUPPLY, RSP, MBGR, STRIPING AND MARKING, LIGHTING AND TRUCKING.

Gordon N. Ball, Inc. will work with interested DBE firms to identify opportunities to break down items into economically feasible package; assist with bonding and insurance; and access plans / specifications.

Please email Tristen Davis at tdavis@ballconco.com if you have any questions. We are an equal opportunity employer and will consider all bids that may be submitted. Any assistance will be appreciated.

Sincerely,
GORDON N. BALL, INC.

TD

Tristen Davis
333 Camille Avenue
Alamo, CA 94507
tdavis@ballconco.com
Ph 925.838.5675
Fx 925.838.5915

December 11, 2014

San Joaquin Regional Rail Commission
DBE Liason Officer
5000 S. Airport Way, #102
Stockton, CA 95206

Subject: Highway 29 Widening
Napa / Napa County
Caltrans Contract No. 04-259404
Bid Date: 1/28/15 @ 2:00PM

Gordon N. Ball, Inc. will be submitting a bid on the above referenced project. In an effort to offer bidding opportunities to **DBE** subcontractors and suppliers we would like to request a directory from your agency of contacts categorized as **DBE**. Alternatively we request you forward this project information to any qualified firms within your directory at your earliest convenience.

The trades we are seeking suppliers or subcontractor quotes for are as follows:

LEAD COMPLIANCE PLAN, CONSTRUCTION AREA SIGNS, TRAFFIC CONTROL SYSTEM, TEMP TRAFFIC STRIPE & MARKINGS, TEMP CREASH CUSHION, PREP SWPPP, RAIN EVENT ACTION PLAN, STORM WATER SAMPLING & ANALYSIS, TEMP EROSION CONTROL, NOISE MONITORING, COLD PLANE AC, CLEAR & GRUB, IMPORT BORROW, EROSION CONTROL, CLASS 4 AGG BASE, HMA SUPPLY & PLACEMENT, AC DIKE, JOINTED PC PAVEMENT, REBAR, ROADSIDE SIGNS, PIPE SUPPLY, RSP, MBGR, STRIPING AND MARKING, LIGHTING AND TRUCKING.

Gordon N. Ball, Inc. will work with interested DBE firms to identify opportunities to break down items into economically feasible package; assist with bonding and insurance; and access plans / specifications.

Please email Tristen Davis at tdavis@ballconco.com if you have any questions. We are an equal opportunity employer and will consider all bids that may be submitted. Any assistance will be appreciated.

Sincerely,
GORDON N. BALL, INC.

Tristen Davis
333 Camille Avenue
Alamo, CA 94507
tdavis@ballconco.com
Ph 925.838.5675
Fx 925.838.5915

December 11, 2014

San Mateo County Transit District
Peninsula Corridor Joint Powers Board
DBE Office
1250 San Carlos Avenue
San Carlos, CA 94070

Subject: Highway 29 Widening
Napa / Napa County
Caltrans Contract No. 04-259404
Bid Date: 1/28/15 @ 2:00PM

Gordon N. Ball, Inc. will be submitting a bid on the above referenced project. In an effort to offer bidding opportunities to **DBE** subcontractors and suppliers we would like to request a directory from your agency of contacts categorized as **DBE**. Alternatively we request you forward this project information to any qualified firms within your directory at your earliest convenience.

The trades we are seeking suppliers or subcontractor quotes for are as follows:

LEAD COMPLIANCE PLAN, CONSTRUCTION AREA SIGNS, TRAFFIC CONTROL SYSTEM, TEMP TRAFFIC STRIPE & MARKINGS, TEMP CREASH CUSHION, PREP SWPPP, RAIN EVENT ACTION PLAN, STORM WATER SAMPLING & ANALYSIS, TEMP EROSION CONTROL, NOISE MONITORING, COLD PLANE AC, CLEAR & GRUB, IMPORT BORROW, EROSION CONTROL, CLASS 4 AGG BASE, HMA SUPPLY & PLACEMENT, AC DIKE, JOINTED PC PAVEMENT, REBAR, ROADSIDE SIGNS, PIPE SUPPLY, RSP, MBGR, STRIPING AND MARKING, LIGHTING AND TRUCKING.

Gordon N. Ball, Inc. will work with interested DBE firms to identify opportunities to break down items into economically feasible package; assist with bonding and insurance; and access plans / specifications.

Please email Tristen Davis at tdavis@ballconco.com if you have any questions. We are an equal opportunity employer and will consider all bids that may be submitted. Any assistance will be appreciated.

Sincerely,
GORDON N. BALL, INC.

Tristen Davis
333 Camille Avenue
Alamo, CA 94507
tdavis@ballconco.com
Ph 925.838.5675
Fx 925.838.5915

December 11, 2014

Santa Clara Valley Transportation Authority
Small & Disadvantage Business Office
3331 North First Street
San Jose, CA 95134

Subject: Highway 29 Widening
Napa / Napa County
Caltrans Contract No. 04-259404
Bid Date: 1/28/15 @ 2:00PM

Gordon N. Ball, Inc. will be submitting a bid on the above referenced project. In an effort to offer bidding opportunities to **DBE** subcontractors and suppliers we would like to request a directory from your agency of contacts categorized as **DBE**. Alternatively we request you forward this project information to any qualified firms within your directory at your earliest convenience.

The trades we are seeking suppliers or subcontractor quotes for are as follows:

LEAD COMPLIANCE PLAN, CONSTRUCTION AREA SIGNS, TRAFFIC CONTROL SYSTEM, TEMP TRAFFIC STRIPE & MARKINGS, TEMP CREASH CUSHION, PREP SWPPP, RAIN EVENT ACTION PLAN, STORM WATER SAMPLING & ANALYSIS, TEMP EROSION CONTROL, NOISE MONITORING, COLD PLANE AC, CLEAR & GRUB, IMPORT BORROW, EROSION CONTROL, CLASS 4 AGG BASE, HMA SUPPLY & PLACEMENT, AC DIKE, JOINTED PC PAVEMENT, REBAR, ROADSIDE SIGNS, PIPE SUPPLY, RSP, MBGR, STRIPING AND MARKING, LIGHTING AND TRUCKING.

Gordon N. Ball, Inc. will work with interested DBE firms to identify opportunities to break down items into economically feasible package; assist with bonding and insurance; and access plans / specifications.

Please email Tristen Davis at tdavis@ballconco.com if you have any questions. We are an equal opportunity employer and will consider all bids that may be submitted. Any assistance will be appreciated.

Sincerely,
GORDON N. BALL, INC.

Tristen Davis
333 Camille Avenue
Alamo, CA 94507
tdavis@ballconco.com
Ph 925.838.5675
Fx 925.838.5915

December 11, 2014

SFMTA
Contracts Compliance Unit
1 South Van Ness Ave
6th Floor
San Francisco, CA 94103

Subject: Highway 29 Widening
Napa / Napa County
Caltrans Contract No. 04-259404
Bid Date: 1/28/15 @ 2:00PM

Gordon N. Ball, Inc. will be submitting a bid on the above referenced project. In an effort to offer bidding opportunities to **DBE** subcontractors and suppliers we would like to request a directory from your agency of contacts categorized as **DBE**. Alternatively we request you forward this project information to any qualified firms within your directory at your earliest convenience.

The trades we are seeking suppliers or subcontractor quotes for are as follows:

LEAD COMPLIANCE PLAN, CONSTRUCTION AREA SIGNS, TRAFFIC CONTROL SYSTEM, TEMP TRAFFIC STRIPE & MARKINGS, TEMP CREASH CUSHION, PREP SWPPP, RAIN EVENT ACTION PLAN, STORM WATER SAMPLING & ANALYSIS, TEMP EROSION CONTROL, NOISE MONITORING, COLD PLANE AC, CLEAR & GRUB, IMPORT BORROW, EROSION CONTROL, CLASS 4 AGG BASE, HMA SUPPLY & PLACEMENT, AC DIKE, JDINTED PC PAVEMENT, REBAR, ROADSIDE SIGNS, PIPE SUPPLY, RSP, MBGR, STRIPING AND MARKING, LIGHTING AND TRUCKING.

Gordon N. Ball, Inc. will work with interested DBE firms to identify opportunities to break down items into economically feasible package; assist with bonding and insurance; and access plans / specifications.

Please email Tristen Davis at tdavis@ballconco.com if you have any questions. We are an equal opportunity employer and will consider all bids that may be submitted. Any assistance will be appreciated.

Sincerely,
GORDON N. BALL, INC.

Tristen Davis
333 Camille Avenue
Alamo, CA 94507
tdavis@ballconco.com
Ph 925.838.5675
Fx 925.838.5915

December 11, 2014

SFRDA
Contract Compliance
One South Van Ness Ave.
5th Floor
San Francisco, CA 94103

Subject: Highway 29 Widening
Napa / Napa County
Caltrans Contract No. 04-259404
Bid Date: 1/28/15 @ 2:00PM

Gordon N. Ball, Inc. will be submitting a bid on the above referenced project. In an effort to offer bidding opportunities to **DBE** subcontractors and suppliers we would like to request a directory from your agency of contacts categorized as **DBE**. Alternatively we request you forward this project information to any qualified firms within your directory at your earliest convenience.

The trades we are seeking suppliers or subcontractor quotes for are as follows:

LEAD COMPLIANCE PLAN, CONSTRUCTION AREA SIGNS, TRAFFIC CONTROL SYSTEM, TEMP TRAFFIC STRIPE & MARKINGS, TEMP CREASH CUSHION, PREP SWPPP, RAIN EVENT ACTION PLAN, STORM WATER SAMPLING & ANALYSIS, TEMP EROSION CONTROL, NOISE MONITORING, COLD PLANE AC, CLEAR & GRUB, IMPORT BORROW, EROSION CONTROL, CLASS 4 AGG BASE, HMA SUPPLY & PLACEMENT, AC DIKE, JOINTED PC PAVEMENT, REBAR, ROADSIDE SIGNS, PIPE SUPPLY, RSP, MBGR, STRIPING AND MARKING, LIGHTING AND TRUCKING.

Gordon N. Ball, Inc. will work with interested DBE firms to identify opportunities to break down items into economically feasible package; assist with bonding and insurance; and access plans / specifications.

Please email Tristen Davis at tdavis@ballconco.com if you have any questions. We are an equal opportunity employer and will consider all bids that may be submitted. Any assistance will be appreciated.

Sincerely,
GORDON N. BALL, INC.

Tristen Davis
333 Camille Avenue
Alamo, CA 94507
tdavis@ballconco.com
Ph 925.838.5675
Fx 925.838.5915

December 11, 2014

United Asian Contractors Assoc.
c/o Asian, Inc.
1670 Pine street
San Francisco, CA 94109

Subject: Highway 29 Widening
Napa / Napa County
Caltrans Contract No. 04-259404
Bid Date: 1/28/15 @ 2:00PM

Gordon N. Ball, Inc. will be submitting a bid on the above referenced project. In an effort to offer bidding opportunities to **DBE** subcontractors and suppliers we would like to request a directory from your agency of contacts categorized as **DBE**. Alternatively we request you forward this project information to any qualified firms within your directory at your earliest convenience.

The trades we are seeking suppliers or subcontractor quotes for are as follows:

LEAD COMPLIANCE PLAN, CONSTRUCTIDN AREA SIGNS, TRAFFIC CONTRDL SYSTEM, TEMP TRAFFIC STRIPE & MARKINGS, TEMP CREASH CUSHION, PREP SWPPP, RAIN EVENT ACTION PLAN, STORM WATER SAMPLING & ANALYSIS, TEMP EROSION CONTRDL, NOISE MONITORING, COLD PLANE AC, CLEAR & GRUB, IMPORT BORROW, EROSION CONTROL, CLASS 4 AGG BASE, HMA SUPPLY & PLACEMENT, AC DIKE, JOINTED PC PAVEMENT, REBAR, ROADSIDE SIGNS, PIPE SUPPLY, RSP, MBGR, STRIPING AND MARKING, LIGHTING AND TRUCKING.

Gordon N. Ball, Inc. will work with interested DBE firms to identify opportunities to break down items into economically feasible package; assist with bonding and insurance; and access plans / specifications.

Please email Tristen Davis at tdavis@ballconco.com if you have any questions. We are an equal opportunity employer and will consider all bids that may be submitted. Any assistance will be appreciated.

Sincerely,
GORDON N. BALL, INC.

TD

Tristen Davis
333 Camille Avenue
Alamo, CA 94507
tdavis@ballconco.com
Ph 925.838.5675
Fx 925.838.5915

December 11, 2014

US Small Business Administration
San Franicso District Office
455 Market Street
6th Floor
San Francisco, CA 94105

Subject: Highway 29 Widening
Napa / Napa County
Caltrans Contract No. 04-259404
Bid Date: 1/28/15 @ 2:00PM

Gordon N. Ball, Inc. will be submitting a bid on the above referenced project. In an effort to offer bidding opportunities to **DBE** subcontractors and suppliers we would like to request a directory from your agency of contacts categorized as **DBE**. Alternatively we request you forward this project information to any qualified firms within your directory at your earliest convenience.

The trades we are seeking suppliers or subcontractor quotes for are as follows:

LEAD COMPLIANCE PLAN, CONSTRUCTION AREA SIGNS, TRAFFIC CONTROL SYSTEM, TEMP TRAFFIC STRIPE & MARKINGS, TEMP CREASH CUSHION, PREP SWPPP, RAIN EVENT ACTION PLAN, STORM WATER SAMPLING & ANALYSIS, TEMP EROSION CONTROL, NOISE MONITORING, COLD PLANE AC, CLEAR & GRUB, IMPORT BORROW, EROSION CONTROL, CLASS 4 AGG BASE, HMA SUPPLY & PLACEMENT, AC DIKE, JOINTED PC PAVEMENT, REBAR, ROADSIDE SIGNS, PIPE SUPPLY, RSP, MBGR, STRIPING AND MARKING, LIGHTING AND TRUCKING.

Gordon N. Ball, Inc. will work with interested DBE firms to identify opportunities to break down items into economically feasible package; assist with bonding and insurance; and access plans / specifications.

Please email Tristen Davis at tdavis@ballconco.com if you have any questions. We are an equal opportunity employer and will consider all bids that may be submitted. Any assistance will be appreciated.

Sincerely,
GORDON N. BALL, INC.

Tristen Davis
333 Camille Avenue
Alamo, CA 94507
tdavis@ballconco.com
Ph 925.838.5675
Fx 925.838.5915

Gordon N. Ball Inc.
General Engineering Contractors
333 Camille Avenue
Alamo, CA 94507

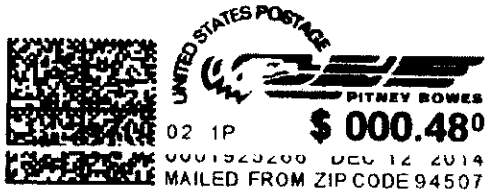

BART District
Office of Civil Rights
300 Lakeside Drive
26th Floor
Oakland, CA 94604

Gordon N. Ball Inc.
General Engineering Contractors
333 Camille Avenue
Alamo, CA 94507

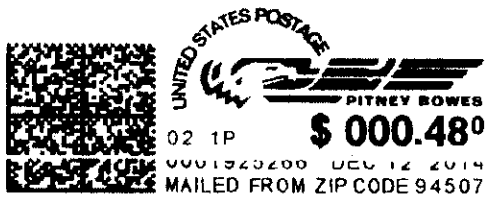

City & County of San Jose
Finance/ Purchasing Dept.
200 E. Santa Clara Street
San Jose, CA 95113

Gordon N. Ball Inc.
General Engineering Contractors
333 Camille Avenue
Alamo, CA 94507

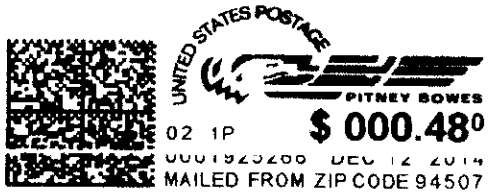

City of Fresno
DBE Program
2101 G Street, Building A
Fresno, CA 93706

Gordon N. Ball Inc.
General Engineering Contractors
333 Camille Avenue
Alamo, CA 94507

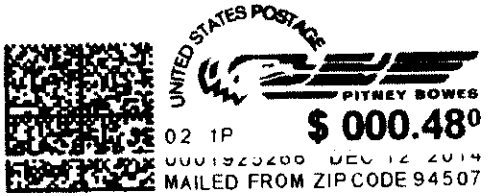

City of Los Angeles
Office of Contract Compliance
600 South Spring Street
Suite 1300
Los Angeles, CA 90014

Gordon N. Ball Inc.
General Engineering Contractors
333 Camille Avenue
Alamo, CA 94507

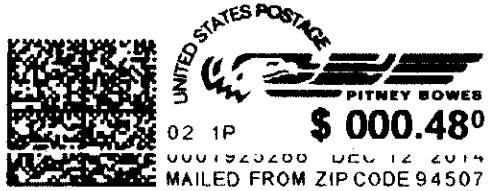

City of Oakland
Contracts Compliance Unit
250 Frank H. Ogawa Plaza
#3341
Oakland, CA 94612

Gordon N. Ball Inc.
General Engineering Contractors
333 Camille Avenue
Alamo, CA 94507

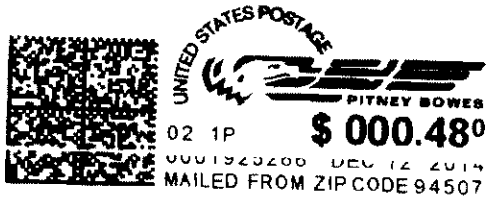

City of Richmond
Business & Economic Development
450 Civic Center Plaza
Third Floor
Richmond, CA 94804

Gordon N. Ball Inc.
General Engineering Contractors
333 Camille Avenue
Alamo, CA 94507

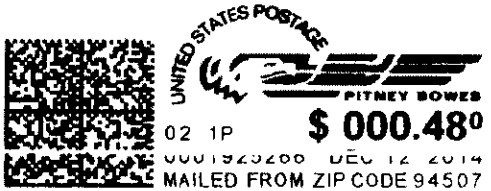

Contra Costa County
Office of Civil Rights
2247 Arnold Industrial Way
Concord, CA 94520

Gordon N. Ball Inc.
General Engineering Contractors
333 Camille Avenue
Alamo, CA 94507

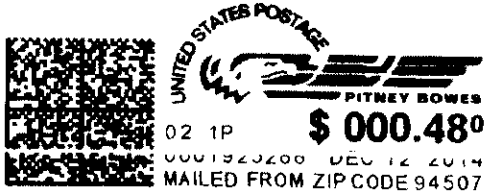

Department of General Services
Small Business & DVBE Certification
707 Third Street
1st Floor, Room 400
West Sacramento, CA 95798

Gordon N. Ball Inc.
General Engineering Contractors
333 Camille Avenue
Alamo, CA 94507

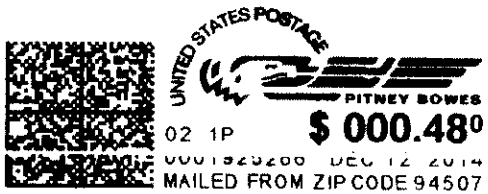

Dept. of Transportation
Office of Civil Rights, Certification Unit
2830 Alhambra Boulevard
Sacramento, CA 95816

Gordon N. Ball Inc.
General Engineering Contractors
333 Camille Avenue
Alamo, CA 94507

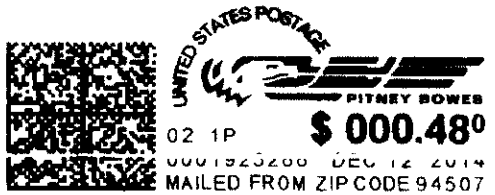

Port of Oakland
Contract Compliance Office
530 Water Street
Oakland, CA 94607

Gordon N. Ball Inc.
General Engineering Contractors
333 Camille Avenue
Alamo, CA 94507

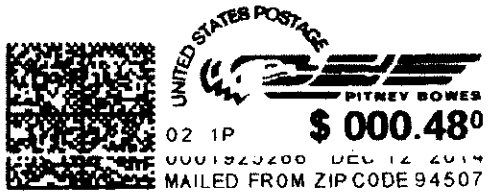

San Francisco Human Rights Commission
25 Van Ness Avenue
Suite 800
San Francisco, CA 94102

Gordon N. Ball Inc.
General Engineering Contractors
333 Camille Avenue
Alamo, CA 94507

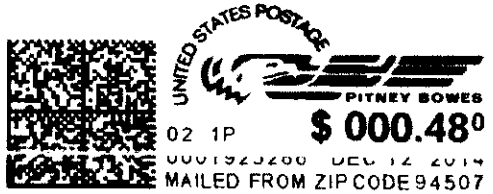

San Francisco International Airport
Airport Minority/ Women Opportunity
For Concessions Only
PO Box 8097
San Francisco , CA 94128

Gordon N. Ball Inc.
General Engineering Contractors
333 Camille Avenue
Alamo, CA 94507

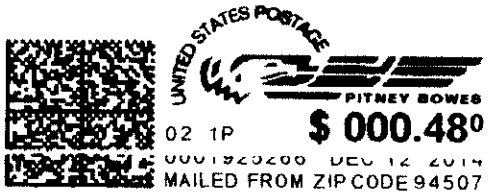

San Francisco Public Transportation Department
Accessible Services & Contract Compliance
1145 Market Street
7th Floor
San Francisco, CA 94103

Gordon N. Ball Inc.
General Engineering Contractors
333 Camille Avenue
Alamo, CA 94507

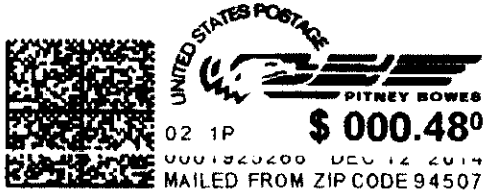

San Joaquin Regional Rail Commission
DBE Liason Officer
5000 S. Airport Way, #102
Stockton, CA 95206

Gordon N. Ball Inc.
General Engineering Contractors
333 Camille Avenue
Alamo, CA 94507

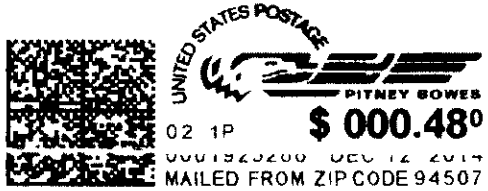

San Mateo County Transit District
Peninsula Corridor Joint Powers Board
DBE Office
1250 San Carlos Avenue
San Carlos, CA 94070

Gordon N. Ball Inc.
General Engineering Contractors
333 Camille Avenue
Alamo, CA 94507

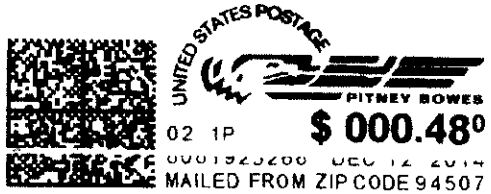

Santa Clara Valley Transportation Authority
Small & Disadvantage Business Office
3331 North First Street
San Jose, CA 95134

Gordon N. Ball Inc.
General Engineering Contractors
333 Camille Avenue
Alamo, CA 94507

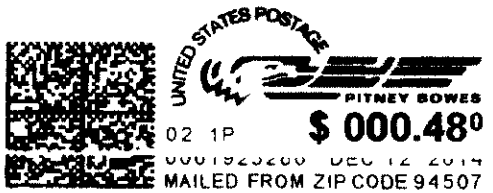

SFMTA
Contracts Compliance Unit
1 South Van Ness Ave
6th Floor
San Francisco, CA 94103

Gordon N. Ball Inc.
General Engineering Contractors
333 Camille Avenue
Alamo, CA 94507

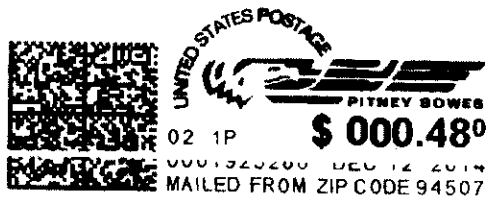

SFRDA
Contract Compliance
One South Van Ness Ave.
5th Floor
San Francisco, CA 94103

Gordon N. Ball Inc.
General Engineering Contractors
333 Camille Avenue
Alamo, CA 94507

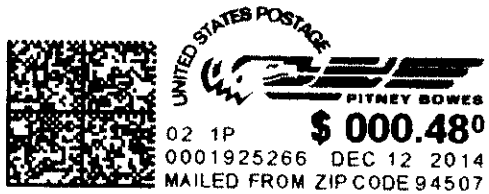

United Asian Contractors Assoc.
c/o Asian, Inc.
1670 Pine Street
San Francisco, CA 94109

Gordon N. Ball Inc.
General Engineering Contractors
333 Camille Avenue
Alamo, CA 94507

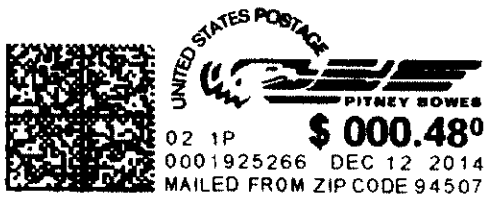

US Small Business Administration
San Francisco District Office
455 Market Street
6th Floor
San Francisco, CA 94105

Gordon N. Ball Inc.
General Engineering Contractors
333 Camille Avenue
Alamo, CA 94507

OAKLAND
CA 945
12 DEC '14
PM 5 L

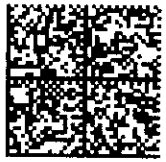

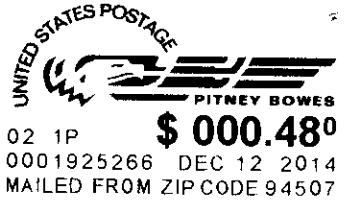

United Asian Contractors Assoc.
c/o Asian, Inc.
1670 Pine Street
San Fran

NIXIE 957 7E 1009 0012/17/14

RETURN TO SENDER
ATTEMPTED - NOT KNOWN
UNABLE TO FORWARD

BC: 94507241133 *1585-08818-12-43

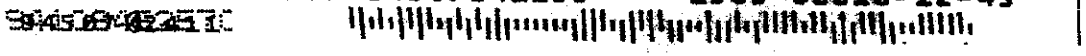

December 11, 2014

United Asian Contractors Assoc.
c/o Asian, Inc.
1670 Pine street
San Francisco, CA 94109

Subject: Highway 29 Widening
Napa / Napa County
Caltrans Contract No. 04-259404
Bid Date: 1/28/15 @ 2:00PM

Gordon N. Ball, Inc. will be submitting a bid on the above referenced project. In an effort to offer bidding opportunities to **DBE** subcontractors and suppliers we would like to request a directory from your agency of contacts categorized as **DBE**. Alternatively we request you forward this project information to any qualified firms within your directory at your earliest convenience.

The trades we are seeking suppliers or subcontractor quotes for are as follows:

LEAD COMPLIANCE PLAN, CONSTRUCTION AREA SIGNS, TRAFFIC CONTROL SYSTEM, TEMP TRAFFIC STRIPE & MARKINGS, TEMP CREASH CUSHION, PREP SWPPP, RAIN EVENT ACTION PLAN, STORM WATER SAMPLING & ANALYSIS, TEMP EROSION CONTROL, NOISE MONITORING, COLD PLANE AC, CLEAR & GRUB, IMPORT BORROW, EROSION CONTROL, CLASS 4 AGG BASE, HMA SUPPLY & PLACEMENT, AC DIKE, JOINTED PC PAVEMENT, REBAR, ROADSIDE SIGNS, PIPE SUPPLY, RSP, MBGR, STRIPING AND MARKING, LIGHTING AND TRUCKING.

Gordon N. Ball, Inc. will work with interested DBE firms to identify opportunities to break down items into economically feasible package; assist with bonding and insurance; and access plans / specifications.

Please email Tristen Davis at tdavis@ballconco.com if you have any questions. We are an equal opportunity employer and will consider all bids that may be submitted. Any assistance will be appreciated.

Sincerely,
GORDON N. BALL, INC.

Tristen Davis
333 Camille Avenue
Alamo, CA 94507
tdavis@ballconco.com
Ph 925.838.5675
Fx 925.838.5915

Gordon N. Ball Inc.
General Engineering Contractors
333 Camille Avenue
Alamo, CA 94507

OAKLAND CA 946
12 DEC 2014 PM
02 1P
MAILED FR

San Francisco Public Transportation Department
Accessible Services & Contract Compliance
1145 Market Street

NIXIE 957 12/22/14

RETURN TO SENDER
NOT DELIVERABLE AS ADDRESSED
UNABLE TO FORWARD

94103$2561 CC05

December 11, 2014

San Francisco Public Transportation Department
Accessible Services & Contract Compliance
1145 Market Street
7th Floor
San Francisco, CA 94103

Subject: Highway 29 Widening
Napa / Napa County
Caltrans Contract No. 04-259404
Bid Date: 1/28/15 @ 2:00PM

Gordon N. Ball, Inc. will be submitting a bid on the above referenced project. In an effort to offer bidding opportunities to **DBE** subcontractors and suppliers we would like to request a directory from your agency of contacts categorized as **DBE**. Alternatively we request you forward this project information to any qualified firms within your directory at your earliest convenience.

The trades we are seeking suppliers or subcontractor quotes for are as follows:

LEAD COMPLIANCE PLAN, CONSTRUCTION AREA SIGNS, TRAFFIC CONTROL SYSTEM, TEMP TRAFFIC STRIPE & MARKINGS, TEMP CREASH CUSHION, PREP SWPPP, RAIN EVENT ACTION PLAN, STORM WATER SAMPLING & ANALYSIS, TEMP EROSION CONTROL, NOISE MONITORING, COLD PLANE AC, CLEAR & GRUB, IMPORT BORROW, EROSION CONTROL, CLASS 4 AGG BASE, HMA SUPPLY & PLACEMENT, AC DIKE, JOINTED PC PAVEMENT, REBAR, ROADSIDE SIGNS, PIPE SUPPLY, RSP, MBGR, STRIPING AND MARKING, LIGHTING AND TRUCKING.

Gordon N. Ball, Inc. will work with interested DBE firms to identify opportunities to break down items into economically feasible package; assist with bonding and insurance; and access plans / specifications.

Please email Tristen Davis at tdavis@ballconco.com if you have any questions. We are an equal opportunity employer and will consider all bids that may be submitted. Any assistance will be appreciated.

Sincerely,
GORDON N. BALL, INC.

TD

Tristen Davis
333 Camille Avenue
Alamo, CA 94507
tdavis@ballconco.com
Ph 925.838.5675
Fx 925.838.5915

Gordon N. Ball Inc.
General Engineering Contractors
333 Camille Avenue
Alamo, CA 94507

OAKLAND
CA 945
12 DEC '14
PM 6 L

UNITED STATES POSTAGE
PITNEY BOWES
02 1P $ 000.48⁰
0001925266 DEC 12 2014
MAILED FROM ZIP CODE 94507

San Joaquin Regional Rail Commission
DBE Liason Officer
5000 S. Airport Way, #102
Stockt NIXIE 957 7E 1009 0012/19/14

RETURN TO SENDER
NOT DELIVERABLE AS ADDRESSED
UNABLE TO FORWARD

BC: 94507241133 *1805-00638-12-44

945

December 11, 2014

San Joaquin Regional Rail Commission
DBE Liason Officer
5000 S. Airport Way, #102
Stockton, CA 95206

Subject: Highway 29 Widening
Napa / Napa County
Caltrans Contract No. 04-259404
Bid Date: 1/28/15 @ 2:00PM

Gordon N. Ball, Inc. will be submitting a bid on the above referenced project. In an effort to offer bidding opportunities to **DBE** subcontractors and suppliers we would like to request a directory from your agency of contacts categorized as **DBE**. Alternatively we request you forward this project information to any qualified firms within your directory at your earliest convenience.

The trades we are seeking suppliers or subcontractor quotes for are as follows:

LEAD COMPLIANCE PLAN, CONSTRUCTION AREA SIGNS, TRAFFIC CONTROL SYSTEM, TEMP TRAFFIC STRIPE & MARKINGS, TEMP CREASH CUSHION, PREP SWPPP, RAIN EVENT ACTION PLAN, STORM WATER SAMPLING & ANALYSIS, TEMP EROSION CONTROL, NOISE MONITORING, COLD PLANE AC, CLEAR & GRUB, IMPORT BORROW, EROSION CONTROL, CLASS 4 AGG BASE, HMA SUPPLY & PLACEMENT, AC DIKE, JOINTED PC PAVEMENT, REBAR, ROADSIDE SIGNS, PIPE SUPPLY, RSP, MBGR, STRIPING AND MARKING, LIGHTING AND TRUCKING.

Gordon N. Ball, Inc. will work with interested DBE firms to identify opportunities to break down items into economically feasible package; assist with bonding and insurance; and access plans / specifications.

Please email Tristen Davis at tdavis@ballconco.com if you have any questions. We are an equal opportunity employer and will consider all bids that may be submitted. Any assistance will be appreciated.

Sincerely,
GORDON N. BALL, INC.

Tristen Davis
333 Camille Avenue
Alamo, CA 94507
tdavis@ballconco.com
Ph 925.838.5675
Fx 925.838.5915

Gordon N. Ball Inc.
General Engineering Contractors
333 Camille Avenue
Alamo, CA 94507

OAKLAND
CA 945
12 DEC '14
PM 8 L

UNITED STATES POSTAGE
PITNEY BOWES
02 1P $ 000.48⁰
0001925266 DEC 12 2014
MAILED FROM ZIP CODE 9450

Dept. of Transportation
Office of Civil Rights, Certification Unit
2830 Alhambra Boulevard
Sacramen

NIXIE 957 SE 1009 0012/15/14
RETURN TO SENDER
NOT DELIVERABLE AS ADDRESSED
UNABLE TO FORWARD
BC: 94507241133 *1805-00900-12-44
94507 02411

December 11, 2014

Dept. of Transportation
Office of Civil Rights, Certification Unit
2830 Alhambra Boulevard
Sacramento, CA 95816

Subject: Highway 29 Widening
Napa / Napa County
Caltrans Contract No. 04-259404
Bid Date: 1/28/15 @ 2:00PM

Gordon N. Ball, Inc. will be submitting a bid on the above referenced project. In an effort to offer bidding opportunities to **DBE** subcontractors and suppliers we would like to request a directory from your agency of contacts categorized as **DBE**. Alternatively we request you forward this project information to any qualified firms within your directory at your earliest convenience.

The trades we are seeking suppliers or subcontractor quotes for are as follows:

LEAD COMPLIANCE PLAN, CONSTRUCTION AREA SIGNS, TRAFFIC CONTROL SYSTEM, TEMP TRAFFIC STRIPE & MARKINGS, TEMP CREASH CUSHION, PREP SWPPP, RAIN EVENT ACTION PLAN, STORM WATER SAMPLING & ANALYSIS, TEMP EROSION CONTROL, NOISE MONITORING, COLD PLANE AC, CLEAR & GRUB, IMPORT BORROW, EROSION CONTROL, CLASS 4 AGG BASE, HMA SUPPLY & PLACEMENT, AC DIKE, JOINTED PC PAVEMENT, REBAR, ROADSIDE SIGNS, PIPE SUPPLY, RSP, MBGR, STRIPING AND MARKING, LIGHTING AND TRUCKING.

Gordon N. Ball, Inc. will work with interested DBE firms to identify opportunities to break down items into economically feasible package; assist with bonding and insurance; and access plans / specifications.

Please email Tristen Davis at tdavis@ballconco.com if you have any questions. We are an equal opportunity employer and will consider all bids that may be submitted. Any assistance will be appreciated.

Sincerely,
GORDON N. BALL, INC.

Tristen Davis
333 Camille Avenue
Alamo, CA 94507
tdavis@ballconco.com
Ph 925.838.5675
Fx 925.838.5915

Gordon N. Ball Inc.
General Engineering Contractors
333 Camille Avenue
Alamo, CA 94507

OAKLAND
CA 945
12 DEC '14
PM 3L

UNITED STATES POSTAGE
PITNEY BOWES
02 1P $ 000.48⁰
0001925260 DEC 12 2014
MAILED FROM ZIP CODE 94507

City of Los Angeles
Office of Contract Compliance
600 South Spring Street
Suite 1300
Los Angeles

NIXIE 918 7E 1009 0012/18/14
RETURN TO SENDER
NOT DELIVERABLE AS ADDRESSED
UNABLE TO FORWARD

BC: 94507Z41133 *1705-07177-12-43

94507Z4133

December 11, 2014

City of Los Angeles
Office of Contract Compliance
600 South Spring Street
Suite 1300
Los Angeles, CA 90014

Subject: Highway 29 Widening
Napa / Napa County
Caltrans Contract No. 04-259404
Bid Date: 1/28/15 @ 2:00PM

Gordon N. Ball, Inc. will be submitting a bid on the above referenced project. In an effort to offer bidding opportunities to **DBE** subcontractors and suppliers we would like to request a directory from your agency of contacts categorized as **DBE**. Alternatively we request you forward this project information to any qualified firms within your directory at your earliest convenience.

The trades we are seeking suppliers or subcontractor quotes for are as follows:

LEAD COMPLIANCE PLAN, CONSTRUCTION AREA SIGNS, TRAFFIC CONTROL SYSTEM, TEMP TRAFFIC STRIPE & MARKINGS, TEMP CREASH CUSHION, PREP SWPPP, RAIN EVENT ACTION PLAN, STORM WATER SAMPLING & ANALYSIS, TEMP EROSION CONTROL, NOISE MONITORING, COLD PLANE AC, CLEAR & GRUB, IMPORT BORROW, EROSION CONTROL, CLASS 4 AGG BASE, HMA SUPPLY & PLACEMENT, AC DIKE, JOINTED PC PAVEMENT, REBAR, ROADSIDE SIGNS, PIPE SUPPLY, RSP, MBGR, STRIPING AND MARKING, LIGHTING AND TRUCKING.

Gordon N. Ball, Inc. will work with interested DBE firms to identify opportunities to break down items into economically feasible package; assist with bonding and insurance; and access plans / specifications.

Please email Tristen Davis at tdavis@ballconco.com if you have any questions. We are an equal opportunity employer and will consider all bids that may be submitted. Any assistance will be appreciated.

Sincerely,
GORDON N. BALL, INC.

Tristen Davis
333 Camille Avenue
Alamo, CA 94507
tdavis@ballconco.com
Ph 925.838.5675
Fx 925.838.5915

Home » Contract Awards and Services » **Advertised Projects This Week**

Listing for all primes seeking assistance with project 04-259404. 6 results found.

---

ntractor: Contact:
ddress:
Phone: Fax: Email:
Services needed:
Requirements:
Date posted: 12/01/2014

Contractor: Argonaut Constructors **Contact:** Christer Berglund
Address: 1236 Central Avenue, Santa Rosa, CA 95401
Phone: 707-542-4862 **Fax:** 707-542-4897 **Email:** christerb@argonautconstructors.com
Services needed: Argonaut Constructors, (Argonaut) an equal opportunity employer, is requesting qualified minority DBE subcontractors and suppliers to submit bids for your trade specialty for the project listed below. Your firm must be currently certified as a DBE firm with an agency acceptable to Caltrans. PLEASE SUBMIT A COPY OF YOUR CURRENT CERTIFICATION WITH YOUR BID. Argonaut is requesting quotes from all Minority and Non-Minority Subcontractors and Suppliers including, but not limited to Const. area signs, traffic control, PCMS, minor concrete (minor structure/curb & gutter/sidewalk/curb ramp), install and removal of thermoplastic and paint striping and markings, pavement markers, trucking, temporary items (fiber roll, concrete washout, drainage inlet protection, k-rail, crash cushions, traffic stripe, bonded fiber matrix, cover, gravel berm bag, silt fence, fence type ESA), erosion control, lead compliance plan, job site management, pipe suppliers (alternative pipe/RCP/plastic, copper), SWPP plan, structural concrete (headwall), aluminum signage, bar reinforcing steel, cold plane asphalt, midwest guard rail system removal and installation, concrete backfill, asphalt and aggregate suppliers, ac dike, tack coat, geo-synthetic reinforcement fabric, road side signs, street sweeping, health & safety plan, channelizer, storm water sampling and analysis, rain event ion plan, storm water annual report, noise monitoring, concrete demolition, wood mulch, crack treatment, data core, jointed plain concrete pavement, welded steel pipe casing, misc. iron & steel, lighting, geo-membrane liner, object and drainage markers, construction survey, detectable warning surface.
Requirements: Note: Bids may be faxed to the number listed below. Please make sure that prior to bid time your quotation is received by our company. Scope letters should be submitted the day before the bid date. Bonds may be required: 100% Performance and 100 % Payment for the full amount of subcontractor?s price. Surety companies will have to be approved by Argonaut Constructors (Argonaut). Argonaut may pay up to 1.5 % of the bond premium. Union signatory will be required on this project. Argonaut will offer assistance in obtaining bonding, lines of credit, insurance, equipment or supplies. Argonaut is willing to break down items into economically feasible packages and we are willing to break out any portion of work to encourage participation. Argonaut?s listing of a subcontractor is not an acceptance of any or all of that subcontractor?s conditions, qualifications, exclusions or exceptions included in the subcontractor?s bid proposal. Quotations must be valid for the same duration as specified by the Owner for Contract Award. Argonaut is relying on the price submitted in the subcontractor?s proposal as all-inclusive price for its trade scope found in the plans and specifications regardless of any qualifying language in the proposal. Plans may be reviewed at our office in Santa Rosa or they may be obtained through Caltrans at http://www.dot.ca.gov/hq/esc/oe/weekly_ads/project.php , local plan rooms, builder?s exchanges as well as trade publications such as Daily Pacific Builder or the North Coast Builders Exchange. Argonaut Constructors is an equal opportunity employer , Argonaut Constructors P. O. Box 639/1236 Central Avenue Santa Rosa, CA 95402/95401Telephone: 707-542-4862/Fax:707-542-4897 E-mail:christerb@argonautconstructors.com
Date posted: 12/04/2014

---

ontractor: Bay Cities Paving & Grading **Contact:** Russ Olney
Address: 1450 Civic Ct. Concord, CA 94520
Phone: 925-687-6666 **Fax:** 925-687-2122 **Email:** rolney@baycities.us
Services needed: Sub-trades suppliers? needed for following work (but not limited to): Trucking, Traffic Control, Street Sweeping, Progress Schedule, Construction Area Signs, Portable Changeable

Message Boards, Temporary Railing (Type K), Prepare Storm Water Pollution Prevention Plan, Rain Event Action Plan, Storm Water Sampling and Analysis Day, Lead Compliance Plan, Temporary Erosion Control, Temporary Fence (ESA), Remove Thermoplastic Striping & Markings (Hazardous Waste), Treated Wood Waste, Noise Monitoring, Abandon Culvert, Remove Guardrail, Remove Striping, Remove Dike, Remove Culvert, Remove Inlet, Remove Pipe, Remove Inlet, Remove Headwall, Remove AC Pavement, Remove Manhole, Adjust Frame and Cover to Grade, Remove Roadside Sign, Remove Concrete, Cold Plane Asphalt Concrete, Clearing & Grubbing, Roadway Excavation, Roadway Excavation (Type Z-2), Trench Excavation, Ditch Excavation, Imported Borrow, Wood Mulch, Erosion Control, Hydromulch, Class 4 Aggregate Subbase, Class 2 Aggregate Base, Crack Treatment, Prime Coat, Hot Mix Asphalt Concrete, Geosynthetic Pavement Interlayer, Data Core, Hot Mix Asphalt Dike, Tack Coat, Jointed Plain Concrete Pavement, Structural Concrete (Headwall), Minor Concrete, Bar Reinforcing Steel, Furnish Single Sheet Aluminum Sign, Roadside Sign, Alternative Pipe Culvert, Reinforced Concrete Pipe, Plastic Pipe, Class 2 Permeable Material, Class 3 Permeable Material, Rock Slope Protection, Miscellaneous Iron & Steel, Copper Pipe, Delineator, Object Marker, Midwest Guardrail System, End Anchor Assembly, Alternative In-Line Terminal System, Thermoplastic Striping, Lighting, Geomembrane Liner.
Requirements: Plans and specifications for the Project are available for review at our office at 1450 Civic Court, Concord, (925) 687-6666 100% Performance, Payment Bonds by an admitted surety naming prime contractor as oblige, in the full amount of the subcontractors bid shall be required. Retention will be withheld if subcontractor fails to provide bonds. Bay Cities Paving & Grading, Inc. will pay bond premium up to 2%. Bay Cities Paving & Grading is signatory to the following Unions: Operators, Laborers, Teamsters & Cement Masons. Call Russ Olney for assistance with credit line, bonding, insurance, equipment, supplies and materials Bay Cities Paving & Grading, Inc. is an equal opportunity employer.
Date posted: 12/05/2014

Contractor: DBEs Outreach **Contact:** Services
Address:
Phone: 949-629-4412 **Fax:** **Email:**
Services needed: Dear contractor, Please take a moment to visit our site www.DBEsOutreach.com. Contact us for any questions and we will be more than glad to assist you in reaching out to DVBE, DBE or other Minority Business Enterprises to meet the percentage required on this contract. See our service packages and get your 50% OFF. call us: 800-840-3237 or 949-629-4412 www.dbesoutreach.com
Requirements:
Date posted: 12/08/2014

Contractor: Ghilotti Construction Company, Inc. **Contact:** Steve Hanak or Mark Mahboubi
Address: 246 Ghilotti Avenue Santa Rosa, CA 95407
Phone: 707-585-1221 **Fax:** 707-585-1601 **Email:** steveh@ghilotti.com or markm@ghilotti.com
Services needed: Ghilotti Construction Company, Inc. is seeking certified DBE subcontractors, suppliers & truckers for quotes including, but not limited to, the following scopes of work: CONSTRUCTION AREA SIGNS, TRAFFIC CONTROL SYSTEM, PORTABLE CMS, COLD PLANE AC PAVEMENT, CLEAR & GRUB, PRIME COAT, GEOSYNTHETIC PAVEMENT INTERLAYER (PAVING FABRIC), PLACE HMA DIKE (TYPE E, MISC. AREAS), TACK COAT, JOINTED PLAIN CONCRETE PAVEMENT, MINOR CONCRETE (MINOR STRUCTURE), MINOR CONCRETE (CURB, GUTTER, SIDEWALK, CURB RAMP), MIDWEST GUARDRAIL SYSTEM (WOOD POST), THERMOPLASTIC TRAFFIC STRIPING & PAVEMENT MARKINGS, LIGHTING, GEOMEMBRANE LINER, STREET SWEEPING, EROSION CONTROL, CONCRETE, AGGREGATE & ASPHALT SUPPLY AND TRUCKING. Submit quotes by Noon on bid date. Contact our estimators for more information. GCC is available to discuss breaking out any portion of work to encourage minority participation.
Requirements: Mr. Steve Hanak or Mr. Mark Mahboubi (707/585-1221 or steveh@ghilotti.com or markm@ghilotti.com) are the Estimators for this project and are available to provide you with assistance to clarify any questions regarding the scope of work, including interpretation of plans, specifications and requirements, bid preparation and obtaining bonds, lines of credit, insurance and any technical assistance. GCC may also assist in obtaining any necessary equipment, supplies, materials or related services. (Please note: G.C.C. may require Payment & Performance Bonds on all sub-contracts over $25,000 per Ca. Public Contract Code Sect. 4108. G.C.C. will pay bond premiums up to 1 ?% of

contract cost. G.C.C. is a UNION CONTRACTOR. Any non-signatory subcontractors will be required to sign an agreement for trades covered under our agreements.) Plans, specifications and project requirements may be viewed and downloaded or purchased through local plan rooms, builder?s exchanges, Dodge Scan or a GCC closer to your location. Ghilotti Construction Company encourages the ? of minority and women subcontractors and suppliers and considers such to be an important aspect of the project. Req: By submitting a proposal, the bidder affirms that they have carefully examined ALL the bidding documents/Addenda and that from his/her own investigation, they have satisfied themselves as to the nature and location of the work. GCC?s written subcontract document execution is required of all successful subcontract bidders. A copy is available for inspection on GCC?s website (www.ghilotti.com) and/or can be provided upon written request prior to bid submission. Inconsistent bid terms and conditions shall be void. Insurance: As per our insurance requirements, your bid must include the cost of naming GCC as additional insured; including completed operations coverage; Use form ?CG-2010-1185? or equivalent; include Primary and Non-Contributing wording on your certificate of insurance and waiver of subrogation is required. We are an equal opportunity employer.
Date posted: 12/09/2014

Contractor: Gordon N. Ball, Inc. **Contact:** Tristen Davis
Address: 333 Camille Avenue Alamo, CA 94507
Phone: 9258385675 **Fax:** 9258385915 **Email:** estimating@ballconco.com
Services needed: The trades we are seeking suppliers or subcontractor quotes for are as follows: LEAD COMPLIANCE PLAN, CONSTRUCTION AREA SIGNS, TRAFFIC CONTROL SYSTEM, TEMP TRAFFIC STRIPE & MARKINGS, TEMP CREASH CUSHION, PREP SWPPP, RAIN EVENT ACTION PLAN, STORM WATER SAMPLING & ANALYSIS, TEMP EROSION CONTROL, NOISE MONITORING, COLD PLANE AC, CLEAR & GRUB, IMPORT BORROW, EROSION CONTROL, CLASS 4 AGG BASE, HMA SUPPLY & PLACEMENT, AC DIKE, JOINTED PC PAVEMENT, REBAR, ROADSIDE SIGNS, PIPE SUPPLY, RSP, MBGR, STRIPING AND MARKING, LIGHTING AND TRUCKING.
Requirements: Gordon N. Ball, Inc. will work with interested DBE firms to identify opportunities to eak down items into economically feasible package; assist with bonding and insurance; and access plans / specifications. Please email Tristen Davis at tdavis@ballconco.com if you have any questions. We are an equal opportunity employer and will consider all bids that may be submitted. Any assistance will be appreciated.
Date posted: 12/11/2014

My Projects

erlay, Roadway Widening and Construct Two-Way Left-Turn Lanes

04-259404

Bid Date: 02/18/15

Project is closed - waiting for bid results

Show All Bid Intents go

List Last Updated: 1/21/2015 5:09:14 AM

Organization/Division	Address	Phone	Fax	Date/Time
Anderson Paint Store LLC - DBE **www.andersonpaintstore.com** Contact: Estimator Capacity: General Contractor	18429 West 8 Mile RD Detroit,Michigan 18429	(248) 667-8059		12/16/14 1:09:40 AM
Argonaut Constructors Contact: Estimator Capacity: Offline User	1236 Central Avenue, Santa Rosa, CA 95401 48050	(707) 542-4862	(707) 542-4897	01/21/15 5:06:37 AM
AUSTIN ENTERPRISE Contact: Estimator Capacity: Offline User	P O BOX 81926 BAKERSFIELD CA 93380, PRLIMITS	(661) 589-1001	(661) 589-9509	12/16/14 1:10:52 AM
Bay Cities Paving & Grading, Inc. Contact: Russ Olney Capacity: General Contractor ork Description: General Contactor for roadway and sitework improvements	1450 Civic Ct Bldg B #400 Concord, CA94520	(925) 687-6666	(925) 687-2122	12/03/14 8:17:56 AM
Bieber Enterprise Contact: Ron Bieber Capacity: Subcontractor Work Description: Crack Seal city streets for city, county, and state agencies.	18755 Fairfax Ln Huntington Beach, CA92648	(714) 843-5192	(714) 843-5194	01/26/15 9:37:08 AM
Bradley Tanks, Inc Contact: Estimator Capacity: Subcontractor	402 Hartz Ave Danville, CA94526	(858) 450-4443	(858) 558-6611	12/16/14 1:11:39 AM
BWW & Company Contact: Bobby Wilson Capacity: General Contractor	301 9th Street suite 100 Redlands, CA92374	(909) 268-8516	(909) 435-0392	01/21/15 5:06:59 AM
California Land Surveying Contact: Estimator Capacity: Not Specified	40507 Sierra Dr. THREE RIVERS, CA93271	(559) 740-6009		12/16/14 1:08:15 AM
Columbia Electric Contact: T Y Capacity: Not Specified Work Description: other	1980 Davis Street San Leandro, CA94577	(510) 555-5555		12/16/14 1:09:10 AM
Cook Concrete Products Contact: Estimator apacity: Offline User	5461 Eastside Road Redding CA 96001 34240	(530) 243-2562	(530) 243-6881	12/16/14 1:09:57 AM
Cutler Trucking, Inc., dba: R & S Trucking Contact: Estimator Capacity: Not Specified	1688 Almar Parkway Santa Rosa, CA. 95403	(707) 571-8820	(707) 571-8223	12/16/14 1:08:28 AM
DeSilva Gates Construction				01/21/15

Contact: Estimator Capacity: Offline User	11555 Dublin Blvd., Dublin, CA 94568 23564	(925) 829-9220	(925) 803-4263	5:07:18 AM
Environmental Waste Disposal, Inc Contact: Estimator Capacity: Not Specified	19782 Mac Arthur Blvd #250 IRVINE, CA92612	(949) 466-8857	(949) 242-2479	12/16/14 1:11:29 AM
Work Description: Services offered: Hazardous waste trucking and disposal				
Ghilotti Bros., Inc Contact: Tom Barr Capacity: General Contractor	525 Jacoby St San Rafael, CA94901	(415) 454-7011	(415) 454-8376	12/03/14 5:06:34 PM
Work Description: Heavy Highway Contractor. General Engineering Contractor.				
Ghilotti Construction Company - area 2 Contact: Thomas Smith Capacity: General Contractor	246 Ghilotti Ave Santa Rosa, CA95407	(707) 585-1221	(707) 585-1601	12/03/14 2:14:45 PM
Work Description: General Engineering Contractor				
Gordon N. Ball, Inc. Contact: Tristen Davis Capacity: General Contractor	333 Camille Avenue Alamo, CA94507	(925) 838-5675	(925) 838-0814	12/03/14 8:40:58 AM
Work Description: General Engineering / Heavy Highway Contractor				
Granite Construction Contact: Estimator Capacity: Offline User	1324 S. State Street, Ukiah, CA 95482 48050	(707) 467-4100	(707) 467-4143	01/21/15 5:07:57 AM
HSI Engineering Contact: Estimator Capacity: Not Specified	3987 First St., Ste. E LIVERMORE, CA94551	(925) 988-9200		12/16/14 1:11:20 AM
LINEAR OPTIONS Contact: Estimator Capacity: Not Specified	792 DURHAM DAYTON HWY DURHAM, CA95938	(530) 896-1800	(530) 896-1814	12/16/14 1:11:09 AM
M AND B ENTERPRISES Contact: Estimator Capacity: Not Specified	6676 HARRINGTON ARBUCKLE, CA95912	(530) 682-8032	(530) 473-2249	12/16/14 1:09:49 AM
Maxwell Product, Inc Contact: Nicole Rock Capacity: Not Specified	650 South Delong Street Salt Lake City, UT84104	(801) 433-4347		12/16/14 1:09:31 AM
Work Description: Crack seal and Mastic Manufacturer.				
Midstate Barrier, Inc. Contact: Estimator Capacity: Other	3291 S. Highway 99 (95215) /P.O. Box 30550 Stockton, CA 9521 95215	(209) 944-9565	(209) 944-9569	12/16/14 1:10:12 AM
NOR-CAL CONCRETE Contact: Estimator Capacity: Offline User	Corner of Pennsylvania & Cordelia Road Suisun City CA 94585 94585	(707) 425-6144	(707) 425-5453	01/21/15 5:08:25 AM
O C JONES & SONS INC. Seat 2 Contact: Greg Souder Capacity: General Contractor	1520 Fourth Street Berkeley, CA94043	(510) 526-3424	(510) 526-0990	01/09/15 2:09:52 PM
Work Description: General A				
OGW Construction Contact: Estimator Capacity: General Contractor	550 Greenville Rd Livermore, CA94513	(925) 606-2400	(925) 961-1925	12/18/14 9:51:13 AM
Work Description: Civil Construction				

Sam's Equipment & Supplies
Contact: Chris Callison
State - MBE/DBE/DVBE/UDBE/SBE
United States Department of Vetran Afairs - MBE/DBE/DVBE/UDBE/SBE
5656 Columbia Dr. S
Fresno , CA93727
(559) 906-7067
(555) 251-1119
02/10/15 11:18:03 AM

Capacity: Supplier / Vendor

Work Description: Sam's Equipment & Supplies takes great pride in our ability to maintain competitive pricing through our agreements with major product manufacturers throughout the Western United States, while striving to maintain the highest level of quality products and providing outstanding customer service to our clients. Our success is directly related to our abilities to research and procure products at the best possible pricing for our clients.We are certified by the state and federal government, in order to help our clients in meeting their participation goals in any or all of these certifications: S.B./D.V.B.E./D.B.E./U.D.B.E./S.M.B.E./S.D.V.O.S.B.C.

Statewide Traffic Safety & Signs Inc
Contact: Estimator
130 Grobric Court
Fairfield, 94534
(707) 631-9686
(707) 864-9956
12/16/14 1:08:48 AM

Capacity: Not Specified

Summit Environmental Contractors
Contact: Estimator
33161 Camino Capistrano, K2
San Juan Capistrano, CA92675
(949) 542-4330
12/16/14 1:10:25 AM

Capacity: General Contractor

Teichert Construction
Contact: Estimator
24207 County Road 100A Davis, CA 95616
48050
(530) 406-4200
(530) 406-4299
01/21/15 5:08:49 AM

Capacity: Offline User

TERRACON PIPELINES INC
Contact: Estimator
P O BOX 276
HEALDSBURG CA 95448, PRLIMITS
(707) 433-0323
(707) 433-0322
01/21/15 5:09:14 AM

Capacity: Offline User

Triumph Geo-Synthetics, Inc
Contact: Mark Pritchard
CalTrans - WBE/DBE/UDBE/SBE
1235 North Grove St
Anaheim, CA92806
(714) 237-1550
12/23/14 8:46:11 AM

Capacity: Supplier / Vendor

Work Description: DBE/WBE/SBE Distributors of geotextiles, geogrids, erosion control products, geocells,geomembranes, hercushield,soil stabilization,wetlands mitigation,slope repair, specility products. Now supplying PVC, Corrugated Steel & HDPE Pipe and Fittings.

S SOUND AND VIBRATION INSTITUTE
Contact: Estimator
100 Oceangate, suite 1200
LONG BEACH,
(562) 606-8032
(562) 628-5501
12/16/14 1:12:34 AM

Capacity: Not Specified

Wells Sweeping
Contact: Estimator
5425 Marmith Avenue Sacramento, CA 95841
(916) 568-0104
(916) 646-3760
12/16/14 1:08:38 AM

Capacity: Not Specified

Work Description: Services offered: Construction Sweeping Services. DVBE & SBE Certified. Over 40 Years of Heavy Construction Sweeping Experience. WOrk with all Major Construction Companies. Owner Operators / Union. Call (916) 568-0104 or (916) 825-8531 Brandon Wells or Visit us on the web www.wellssweeping.com

---

Printable Project Summary | Export Plan Holders | Send a message | Check all faxes | Check all emails

Project is closed - waiting for bid results

© 2015, Construction Bidboard, Inc. All rights reserved.

02-24-15A11:04 RCVD

Gordon N. Ball Inc.

General Engineering Contractors

Tel 925.838.5675

Fax 925.838.5915

333 Camille Avenue

Alamo, CA 94507

February 23rd, 2015 – Via Golden State Overnight

California Department of Transportation
Office Engineer – MSC 43
1727 30th Street
Sacramento, CA 95816

Reference:	Highway 29 Napa Contract No. 04-259404
Bid Date:	February 18, 2015 @ 2:00 PM

Enclosed please find the following documents:

1. DBE Commitment Submittal – 8 Pages Total
2. Good Faith Effort Documentation Submittal – 1 White Binder

If you have any questions regarding these submittals, please contact the undersigned directly at 925.838.5675 or email at tdavis@ballconco.com.

Sincerely,
GORDON N. BALL, INC.

Tristen Davis
Estimating