4th

03-24-15P01:53 RCVD

STATE OF CALIFORNIA • DEPARTMENT OF TRANSPORTATION

DBE - COMMITMENT

DES-OE-0102.10D (REV 12/2014)

CONTRACT NO: 04-235624

BID AMOUNT: $ 16,335,301

BID OPENING DATE: 3/19/2015

BIDDER'S NAME: MCM CONSTRUCTION, INC.

DBE GOAL FROM CONTRACT %: 9% = $1,470,177.09

DBE PRIME CONTRACTOR CERTIFICATION[1]:	TOTAL NUMBER OF ALL SUBCONTRACTS (DBE & NON-DBE)	TOTAL VALUE OF ALL SUBCONTRACTS (DBE & NON-DBE)
N/A	11 (ELEVEN)	$14,350,252-

BID ITEM NO.	ITEM OF WORK AND DESCRIPTION OF SERVICES TO BE SUBCONTRACTED OR MATERIALS TO BE PROVIDED[2]	WORK CATEGORY CODES[3]	NAME OF DBEs (Must be certified on the date bids are opened. Include Caltrans' certification no., DBE address, and phone number. Show 2nd and lower tier subcontractors)	AMOUNT ($)
36, 127, 128, 129, 130, 131, 132		C0000	OLIVEIRA FENCE, INC. DBE NO. 15983 293 BROKAW RD. SANTA CLARA, CA 95050 (408) 727-3011	$70,671
144	Metal Railing	C0000		$23,000

Show all DBE firms being claimed for credit, regardless of tier. Attach written confirmation from each DBE shown stating that it will be participating in the contract to perform the specific work shown for the specific amount agreed to.

The names of the 1st tier DBE subcontractors and items of work must be consistent with the Subcontractor List (Pub Cont Code § 4100 et seq.).

[1]Each DBE prime contractor must enter its certification number and show all work to be performed by DBEs, including work performed by its own forces.

[2]If 100% of an item is not to be performed or furnished by the DBE, describe the exact portion of the item to be performed or furnished.

[3]Use Work Category Codes from the California Unified Certification Program database.

Total Claimed Participation: $ PAGE 1

4.99 %

The bidder acknowledges that it is committed to use the DBEs shown on this form to meet the contract goal (49 CFR 26.53).

Signature of Bidder

3/24/2015 Date

(916)334-1221 (Area Code) Tel. No.

RON BURCH, ESTIMATOR

Person to Contact (Please Type or Print)

ADA Notice For individuals with sensory disabilities, this document is available in alternate formats. For information, call (916) 445-1233, TTY 711, or write to Records and Forms Management, 1120 N Street, MS-89, Sacramento, CA 95814.

STATE OF CALIFORNIA • DEPARTMENT OF TRANSPORTATION

03-24-15P01:54 RCVD

DBE - COMMITMENT

DES-OE-0102.10D (REV 12/2014)

CONTRACT NO: 04-235624

BID AMOUNT: $ 16,335,301

BID OPENING DATE: 3/19/2015

BIDDER'S NAME: MCM CONSTRUCTION, INC.

DBE GOAL FROM CONTRACT %: 9% = $1,470,177.09

DBE PRIME CONTRACTOR CERTIFICATION[1]:	TOTAL NUMBER OF ALL SUBCONTRACTS (DBE & NON-DBE)	TOTAL VALUE OF ALL SUBCONTRACTS (DBE & NON-DBE)
N/A	11 (ELEVEN)	$4,350,252-

BID ITEM NO.	ITEM OF WORK AND DESCRIPTION OF SERVICES TO BE SUBCONTRACTED OR MATERIALS TO BE PROVIDED[2]	WORK CATEGORY CODES[3]	NAME OF DBEs (Must be certified on the date bids are opened. Include Caltrans' certification no., DBE address, and phone number. Show 2nd and lower tier subcontractors)	AMOUNT ($)
160		C8700 C8722	MUNICON CONSULTANTS 2200 JERROLD AVE, STE K SAN FRANCISCO, CA 94124 (415) 641-2570 DBE NO. 128067	$26,200-

Show all DBE firms being claimed for credit, regardless of tier. Attach written confirmation from each DBE shown stating that it will be participating in the contract to perform the specific work shown for the specific amount agreed to.

The names of the 1st tier DBE subcontractors and items of work must be consistent with the Subcontractor List (Pub Cont Code § 4100 et seq.).

[1]Each DBE prime contractor must enter its certification number and show all work to be performed by DBEs, including work performed by its own forces.

[2]If 100% of an item is not to be performed or furnished by the DBE, describe the exact portion of the item to be performed or furnished.

[3]Use Work Category Codes from the California Unified Certification Program database.

Total Claimed Participation: $ PAGE 2

4.99 %

The bidder acknowledges that it is committed to use the DBEs shown on this form to meet the contract goal (49 CFR 26.53).

Signature of Bidder

3/24/2015 Date

(916) 334-1221 (Area Code) Tel. No.

RON BURCH, ESTIMATOR

Person to Contact (Please Type or Print)

ADA Notice For individuals with sensory disabilities, this document is available in alternate formats. For information, call (916) 445-1233, TTY 711, or write to Records and Forms Management, 1120 N Street, MS-89, Sacramento, CA 95814.

STATE OF CALIFORNIA • DEPARTMENT OF TRANSPORTATION

03-24-15P01:54 RCVD

DBE - COMMITMENT

DES-OE-0102.10D (REV 12/2014)

CONTRACT NO: 04-235624

BID AMOUNT: $ 16,335,301

BID OPENING DATE: 3/19/2015

BIDDER'S NAME: MCM CONSTRUCTION, INC.

DBE GOAL FROM CONTRACT %: 9% = $1,470,177.09

DBE PRIME CONTRACTOR CERTIFICATION[1]:	TOTAL NUMBER OF ALL SUBCONTRACTS (DBE & NON-DBE)	TOTAL VALUE OF ALL SUBCONTRACTS (DBE & NON-DBE)
N/A	11 (ELEVEN)	$14,350,252-

BID ITEM NO.	ITEM OF WORK AND DESCRIPTION OF SERVICES TO BE SUBCONTRACTED OR MATERIALS TO BE PROVIDED[2]	WORK CATEGORY CODES[3]	NAME OF DBEs (Must be certified on the date bids are opened. Include Caltrans' certification no., DBE address, and phone number. Show 2nd and lower tier subcontractors)	AMOUNT ($)
92, 93		C5190	AUSTIN ENTERPRISE	$28,014
			P.O. BOX 901926	
			BAKERSFIELD, CA 93380	
			(661) 589-1001	
			DBE NO. 131002	

Show all DBE firms being claimed for credit, regardless of tier. Attach written confirmation from each DBE shown stating that it will be participating in the contract to perform the specific work shown for the specific amount agreed to.

The names of the 1st tier DBE subcontractors and items of work must be consistent with the Subcontractor List (Pub Cont Code § 4100 et seq.).

[1]Each DBE prime contractor must enter its certification number and show all work to be performed by DBEs, including work performed by its own forces.

[2]If 100% of an item is not to be performed or furnished by the DBE, describe the exact portion of the item to be performed or furnished.

[3]Use Work Category Codes from the California Unified Certification Program database.

Total Claimed Participation: $ PAGE 3

4.99 %

The bidder acknowledges that it is committed to use the DBEs shown on this form to meet the contract goal (49 CFR 26.53).

Signature of Bidder

3/24/15
Date

(916) 334-1221
(Area Code) Tel. No.

RON BURCH, ESTIMATOR
Person to Contact (Please Type or Print)

ADA Notice For individuals with sensory disabilities, this document is available in alternate formats. For information, call (916) 445-1233, TTY 711, or write to Records and Forms Management, 1120 N Street, MS-89, Sacramento, CA 95814.

STATE OF CALIFORNIA • DEPARTMENT OF TRANSPORTATION

DBE - COMMITMENT

DES-OE-0102.10D (REV 12/2014)

CONTRACT NO: 04-235624

BID AMOUNT: $16,335,301

BID OPENING DATE: 3/19/2015

BIDDER'S NAME: MCM CONSTRUCTION, INC.

DBE GOAL FROM CONTRACT %: 9% = $1,470,177.09

DBE PRIME CONTRACTOR CERTIFICATION[1]:	TOTAL NUMBER OF ALL SUBCONTRACTS (DBE & NON-DBE)	TOTAL VALUE OF ALL SUBCONTRACTS (DBE & NON-DBE)
N/A	11 (ELEVEN)	$14,350,252-

BID ITEM NO.	ITEM OF WORK AND DESCRIPTION OF SERVICES TO BE SUBCONTRACTED OR MATERIALS TO BE PROVIDED[2]	WORK CATEGORY CODES[3]	NAME OF DBEs (Must be certified on the date bids are opened. Include Caltrans' certification no., DBE address, and phone number. Show 2nd and lower tier subcontractors)	AMOUNT ($)
60	HAUL/DUMP CONCRETE	C9774	LS TRUCKING INC. 1774 W. WINTON AVE HAYWARD, CA 94545 (510) 264-5213 DBE NO. 38923	$68,750-

Show all DBE firms being claimed for credit, regardless of tier. Attach written confirmation from each DBE shown stating that it will be participating in the contract to perform the specific work shown for the specific amount agreed to.

The names of the 1st tier DBE subcontractors and items of work must be consistent with the Subcontractor List (Pub Cont Code § 4100 et seq.).

[1]Each DBE prime contractor must enter its certification number and show all work to be performed by DBEs, including work performed by its own forces.

[2]If 100% of an item is not to be performed or furnished by the DBE, describe the exact portion of the item to be performed or furnished.

[3]Use Work Category Codes from the California Unified Certification Program database.

Total Claimed Participation: $ PAGE 4

4.99 %

The bidder acknowledges that it is committed to use the DBEs shown on this form to meet the contract goal (49 CFR 26.53).

Signature of Bidder

3/24/2015 Date

(916) 334-1221 (Area Code) Tel. No.

RON Burch, Estimator

Person to Contact (Please Type or Print)

ADA Notice For individuals with sensory disabilities, this document is available in alternate formats. For information, call (916) 445-1233, TTY 711, or write to Records and Forms Management, 1120 N Street, MS-89, Sacramento, CA 95814.

STATE OF CALIFORNIA • DEPARTMENT OF TRANSPORTATION

DBE - COMMITMENT

DES-OE-0102.10D (REV 12/2014)

CONTRACT NO: 04-235624

BID AMOUNT: $ 16,335,301

BID OPENING DATE: 3/19/2015

BIDDER'S NAME: MCM CONSTRUCTION, INC.

DBE GOAL FROM CONTRACT %: 9% = $1,470,177.09

DBE PRIME CONTRACTOR CERTIFICATION[1]:	TOTAL NUMBER OF ALL SUBCONTRACTS (DBE & NON-DBE)	TOTAL VALUE OF ALL SUBCONTRACTS (DBE & NON-DBE)
N/A	11 (ELEVEN)	$4,350,252-

BID ITEM NO.	ITEM OF WORK AND DESCRIPTION OF SERVICES TO BE SUBCONTRACTED OR MATERIALS TO BE PROVIDED[2]	WORK CATEGORY CODES[3]	NAME OF DBEs (Must be certified on the date bids are opened. Include Caltrans' certification no., DBE address, and phone number. Show 2nd and lower tier subcontractors)	AMOUNT ($)
64	HAUL/DUMP STR. EX. SPOIL	C9774	TEAM NORTH CONSTRUCTION SERVICES, INC. 5 THOMAS MELLON CIR #106 SAN FRANCISCO, CA 94134 (650) 596-7188 DBE NO. 34549	$415,290-

Show all DBE firms being claimed for credit, regardless of tier. Attach written confirmation from each DBE shown stating that it will be participating in the contract to perform the specific work shown for the specific amount agreed to.

The names of the 1st tier DBE subcontractors and items of work must be consistent with the Subcontractor List (Pub Cont Code § 4100 et seq.).

[1]Each DBE prime contractor must enter its certification number and show all work to be performed by DBEs, including work performed by its own forces.

[2]If 100% of an item is not to be performed or furnished by the DBE, describe the exact portion of the item to be performed or furnished.

[3]Use Work Category Codes from the California Unified Certification Program database.

Total Claimed Participation: $ PAGE 5

4.99 %

The bidder acknowledges that it is committed to use the DBEs shown on this form to meet the contract goal (49 CFR 26.53).

Signature of Bidder

3/24/15
Date

(916) 334-1221
(Area Code) Tel. No.

RON BURCH, ESTIMATOR
Person to Contact (Please Type or Print)

ADA Notice For individuals with sensory disabilities, this document is available in alternate formats. For information, call (916) 445-1233, TTY 711, or write to Records and Forms Management, 1120 N Street, MS-89, Sacramento, CA 95814.

03-24-15P01:54 RCVD

STATE OF CALIFORNIA • DEPARTMENT OF TRANSPORTATION

DBE - COMMITMENT

DES-OE-0102.10D (REV 12/2014)

CONTRACT NO: 04-235624

BID AMOUNT: $ 16,335,301

BID OPENING DATE: 3/19/2015

BIDDER'S NAME: MCM CONSTRUCTION, INC.

DBE GOAL FROM CONTRACT %: 9% = $1,470,177.09

DBE PRIME CONTRACTOR CERTIFICATION[1]:	TOTAL NUMBER OF ALL SUBCONTRACTS (DBE & NON-DBE)	TOTAL VALUE OF ALL SUBCONTRACTS (DBE & NON-DBE)
N/A	11 (ELEVEN)	$14,350,252-

BID ITEM NO.	ITEM OF WORK AND DESCRIPTION OF SERVICES TO BE SUBCONTRACTED OR MATERIALS TO BE PROVIDED[2]	WORK CATEGORY CODES[3]	NAME OF DBEs (Must be certified on the date bids are opened. Include Caltrans' certification no., DBE address, and phone number. Show 2nd and lower tier subcontractors)	AMOUNT ($)
124	FURNISH MISC. METAL	C06990	RUPERT CONSTRUCTION SUPPLY, LP.	$1190.25
125	FURNISH BRIDGE DECK DRAINAGE SYSTEM	C0900	3941 PARK DR. STE 20-481	$7610.97
80	FURNISH STEEL SOLDIER PILES	C06053	EL DORADO HILLS, CA 95762	$79,243.77
109	CLEAN & PAINT STEEL SOLDIER PILING	C06053	(925) 229-5577	$16,115.70
106	FURNISH TIMBER LAGGING	C06054	DBE NO. 327185	$6140.33

Show all DBE firms being claimed for credit, regardless of tier. Attach written confirmation from each DBE shown stating that it will be participating in the contract to perform the specific work shown for the specific amount agreed to.

The names of the 1st tier DBE subcontractors and items of work must be consistent with the Subcontractor List (Pub Cont Code § 4100 et seq.).

[1]Each DBE prime contractor must enter its certification number and show all work to be performed by DBEs, including work performed by its own forces.

[2]If 100% of an item is not to be performed or furnished by the DBE, describe the exact portion of the item to be performed or furnished.

[3]Use Work Category Codes from the California Unified Certification Program database.

Total Claimed Participation: $ PAGE 6

4.99 %

The bidder acknowledges that it is committed to use the DBEs shown on this form to meet the contract goal (49 CFR 26.53).

Signature of Bidder

3/24/15
Date

(916) 334-1221
(Area Code) Tel. No.

RON BURCH, ESTIMATOR
Person to Contact (Please Type or Print)

ADA Notice For individuals with sensory disabilities, this document is available in alternate formats. For information, call (916) 445-1233, TTY 711, or write to Records and Forms Management, 1120 N Street, MS-89, Sacramento, CA 95814.

03-24-15P01:54 RCVD

STATE OF CALIFORNIA • DEPARTMENT OF TRANSPORTATION

DBE - COMMITMENT

DES-OE-0102.10D (REV 12/2014)

CONTRACT NO: 04-235624

BID AMOUNT: $ 16,335,301

BID OPENING DATE: 3/19/2015

BIDDER'S NAME: MCM CONSTRUCTION, INC.

DBE GOAL FROM CONTRACT %: 9% = $1,470,177.09

DBE PRIME CONTRACTOR CERTIFICATION[1]:	TOTAL NUMBER OF ALL SUBCONTRACTS (DBE & NON-DBE)	TOTAL VALUE OF ALL SUBCONTRACTS (DBE & NON-DBE)
N/A	11 (ELEVEN)	$4,350,252-

BID ITEM NO.	ITEM OF WORK AND DESCRIPTION OF SERVICES TO BE SUBCONTRACTED OR MATERIALS TO BE PROVIDED[2]	WORK CATEGORY CODES[3]	NAME OF DBEs (Must be certified on the date bids are opened. Include Caltrans' certification no., DBE address, and phone number. Show 2nd and lower tier subcontractors)	AMOUNT ($)
28,54,119, 121,122		C5100 C9010	ERNEST B. DEE 6120 BELFIELD CIR. ELK GROVE, CA 95758 (916)271-0410 DBE NO. 39513	$71,046

Show all DBE firms being claimed for credit, regardless of tier. Attach written confirmation from each DBE shown stating that it will be participating in the contract to perform the specific work shown for the specific amount agreed to.

The names of the 1st tier DBE subcontractors and items of work must be consistent with the Subcontractor List (Pub Cont Code § 4100 et seq.).

[1]Each DBE prime contractor must enter its certification number and show all work to be performed by DBEs, including work performed by its own forces.

[2]If 100% of an item is not to be performed or furnished by the DBE, describe the exact portion of the item to be performed or furnished.

[3]Use Work Category Codes from the California Unified Certification Program database.

Total Claimed Participation: $813,314

4.99 %

PAGE 7

The bidder acknowledges that it is committed to use the DBEs shown on this form to meet the contract goal (49 CFR 26.53).

Signature of Bidder

3/24/2015 (916)334.1221

Date (Area Code) Tel. No.

Ron Burch, Estimator

Person to Contact (Please Type or Print)

ADA Notice For individuals with sensory disabilities, this document is available in alternate formats. For information, call (916) 445-1233, TTY 711, or write to Records and Forms Management, 1120 N Street, MS-89, Sacramento, CA 95814.

OLIVEIRA FENCE, INC.

36 Years in Business Lic. No. 404243 C13

Brokaw Road, Santa Clara, California 95050 *(408) 727-3811 * Fax (408) 727-2690 *email oliveirafence2@yahoo.com

Women Owned Business Enterprise
Bond Rate-1.5%- cost is not included in price
[illegible]lity insurance limits-$5 Mil each occurrence
Caltrans Certification No. CT-001583 SDBE/SWBE/UDBE
Oliveira Fence is part of the Laborers Union

SF Redevelopment Agency SBE/MBE/WBE-113-55106-013
State of California Certification No.REF-0023017 SBE
City of Sacramento Certification No. 19905
Federal ID No. 94-2753230
Clearinghouse Supplier No. 8AN00032 WBE Certification

BID PROPOSAL

Company:
Attn: Estimating Department
Project: Oregon Expway & University Ave. OC Caltrans NO. 04-235624
Location: Santa Clara & San Mateo County
Estimator: Debbie Garcia

Bid Date: 3/18/2015
Addenda Noted: 1,2,&3
Move-Ins Included: 4 move-in
Additional Move-ins: $500.00 each
Manufactures' Lead Time: 6 to 8 weeks shop drawings after approved 6 to 8 weeks to fabricate

Bid Item	Description	Number of Units	Type	Unit Price	Total Price
36	Removed Chain Link Fence.	80	LF	$ 10.00	$ 800.00
127	To Furnish, Install and Remove 6' high temporary fence.	1,110	LF	$ 10.00	$ 11,100.00
128	To Furnish and Install Chain Link Fence CL-3 Vinyl Clad.	790	LF	$ 16.70	$ 13,193.00
129	To Furnish and Install Chain Link Fence 8' high.	91	LF	$ 56.60	$ 5,150.60
130	To Furnish and Install 6' high x 16' wide temporary chain link gates.	11	EA	$ 1,500.00	$ 16,500.00
131	To Furnish and Install Chain Link Railing Type 7	170	LF	$ 79.00	$ 13,430.00
132	To Furnish and Install Tubular Handrailing	145	LF	$ 72.40	$ 10,498.00
144	To Furnish and Install California ST-30 Bridge Rail. (Item 40 Excludes Concete Curb)	125	LF	$ 184.00	$ 23,000.00
				FENCE / HANDRAIL	
	When job is awarded we will check bonding capacity. Note: Our liquidated damages maximum is $5,000.00 per day anything over that the general contractor will have to pick up the additional costs per day over $5,000.00 We have never had a liquidated damage cost. **PLEASE SEE BELOW FOR EXCLUSION.**				
				Total Bid:	$ 93,671.00

MPORTANT NOTES - Due to the volatility of the Steel Market, prices quoted above are good for only 30 days from the date of Proposal. After 30 days rice is subject to Re-Negotiation, if terms cannot be reached Oliveira Fence Inc. reserves the right to nullify this proposal. Once we receive approved ubmittals we will be ordering materials due to the steel cost increase. If for any reason the project is cancelled the owner will be responsible for payment for all urchased materials. Damaged Temporary Fence Panels will be charged to the general contractor.

XCLUSIONS: **Bond premium, building permits, railroad protective liability policy, special coverage insurance premiums, penalties for delays eyond Oliveira Fence control, clearing/grubbing, grading, hand digging, concrete & asphalt patching, electrical and grounding, landscape estoration, traffic control painting, flange plates or saddle brackets, demo/removal of fence unless requested in the above quote, engineering or sting, embeds/post pockets or sleeves or clean out, core drilling and saw cutting, removal or disposal of dirt spoils (dirt spoils will be left near the nce [illegible] holes), backfilling post holes, removal of disposal of hazardous substances, padlock, concrete mow strip and flat work, liability for cati[illegible] underground utilities, liability for damages to un-located underground utilities, maintenance of temporary fences, no night work, surveys nd layout, staking, signs on fences and gates, welding of any fence materials or rebar cages for fence post.**

clin # 1000002530

MUNICON Consultants

Litigation Mitigation, Photo Surveys, Construction Instrumentation

ITEM 160 VIBRATION MONITORING

March 17, 2015

Attn: ESTIMATING

RE: **US-101 SAN FRANCISQUITO CREEK BRIDGE REPLACEMENT, CALTRANS CONTRACT NO. 04-235624**

SUBJECT: **PRE-CONSTRUCTION PHOTO AND VIDEO SURVEYS AND VIBRATION MONITORING.**

Gentlemen:

Municon Consultants is pleased to submit our proposal for us to perform Pre-Construction Photo and Video Surveys and Vibration Monitoring for **US-101 San Francisquito Cr. Bridge Replacement (the Project) in Palo Alto, CA.** We have extensive experience in various forms of vibration monitoring and existing condition photo documentation surveys, so we are uniquely qualified to handle this assignment. With eighty (80) seismographs, thirty (30) sound level meters, numerous geotechnical instruments and data loggers in service, Municon Consultants does more of this work than any firm west of the Mississippi. In addition:

*****We are Reliable*****

Twenty-three years' experience with a strong record of repeat clients/business.

*****We are Experienced*****

We have conducted vibration, noise and geotechnical instrumentation monitoring at more West Coast projects than any other firm.

*****We are experienced in Community Relations*****

We have conducted extensive large scale photo surveys.

*****We are Safety Conscious*****

All employees are e-Railsafe Certified. In addition, we hold regular weekly "toolbox" safety meetings as our personnel are regularly tending our equipment on heavy construction sites.

*****We are Certified*****

▪ CA UCP - DBE (12867) ▪ CA DGS-SBE (18229) ▪ SBA SBE (79-9371554) ▪

San Francisco, CA 94107
Phone (415) 641-2570
Fax (415) 282-4097

MUNICON Consultants

Litigation Mitigation, Photo Surveys, Construction Instrumentation

We invite you to review some project highlights illustrative of the 24 years of Municon's litigation mitigation experience. Highlights of our expertise and experience include:

PRECONSTRUCTION PHOTO SURVEYS

Municon specializes in conducting more existing condition photo surveys than any other firm. We have completed preconstruction surveys on a Navy Tank Removal project in Rhode Island, on a DDC project in Tacoma, on blasting projects in Reno and Placerville, for the City of San Francisco PUC, the New Irvington tunnel, the Harry Tracy WTP, and the Richmond Transport Tunnel. We were consultants to prime contractors on the seismic retrofits of the historic San Francisco City Hall, the California Palace of the Legion of Honor, the Los Angeles City Hall and multiple projects at the San Francisco International Airport. We specialize building photo surveys with large numbers of buildings included (as many as 350) and the document control of data.

VIBRATION MONITORING

With eighty (80) specialty construction monitoring seismographs, we do more vibration monitoring than anyone else in California. We have conducted vibration monitoring from Newport, RI to Seattle, WA to Ensenada, Mexico. We are working in Southern California on the SANBAG Hunts Lane & Colton UPRR Grade Separations, Caltrans' Santa Maria Connector and are on the team for the Design-Build I10-I 605 Flyover. We've previously monitored work on the I- 5 widening projects in Orange County, and I-8 X I-805 in San Diego. We monitored the Controlled Blast Demolition of Dynegy's South Bay Power Plant in Chula Vista, CA. In the Bay Area, we conducted vibration monitoring on the Central, Bayshore and Presidio Viaduct projects, the Cypress Freeway replacement projects, Hwy 87 and 237, State Route 24, the Webster/Posey Tubes retrofits, the West Approach to the Bay Bridge project and multiple projects on the San Francisco Oakland West Spans and new Bay Bridge.

NOISE (SOUND) MONITORING

We have monitored construction generated noise with sound level meters at pile driving projects throughout northern California including in-water at the San Francisco Oakland Bay Bridge Pile Installation Demonstration Project, the new Brannan Street Pier, and Caltrans 880 Lake Merritt project, and the Webster & Posey Tubes Retrofit project in Oakland and Alameda. We are currently monitoring construction generated noise on BART's Warm Springs Extension, the Yerba Buena Island Transition structure on the new Bay Bridge work, at the Doyle Drive 4/Southbound Battery Tunnel project, SF and Doyle Drive 5/thePresidio Parkway Project, and the New Irvington Tunnel project in Fremont. We have recorded air overpressure on numerous blasting projects in Reno and the Sierra foothills.

San Francisco, CA 94107
Phone (415) 641-2570
Fax (415) 282-4097

MUNICON Consultants

Litigation Mitigation, Photo Surveys, Construction Instrumentation

STRUCTURAL INSTRUMENTATION MONITORING

We have participated in "Bridge Juggling" on the SFOBB East Span Temporary Bypass - Jacking Displacement was monitored by vibrating wire strain gages. Currently, we are working on a project to design, furnish, install, and configure a real-time structural health monitoring system of strain gauges and accelerometers for a new Route 91 Overpass in Corona, CA.

GENERAL GEOTECHNICAL INSTRUMENTATION

Our automated instrumentation allows us to monitor construction in real-time. We apply this technology to Noise Monitoring, In-Place Inclinometers, Surcharge Settlement Platforms, Piezometers, Tiltmeters, and Joint Extensometers.

With extensive experience in various forms of geotechnical and structural instrumentation, we are uniquely qualified to handle this assignment. We can apply these same familiar methods to monitoring your work on this project.

PROJECT DESRIPTION

We've reviewed Plans, Specifications and Addenda 1-3 for the Project. You will remove and replace the US-101 bridge(s) with staged construction phases and traffic lane shifts. Also, a portion of sound walls will removed and replaced. We have based our cost estimates for pre-construction surveys and vibration monitoring on our prior experience with similar projects.

Please call Tommy at –415-641-2570 with any questions or email me at tommy@municon.net. Thank you for your consideration. We look forward to working with you on this and other projects. Our proposal for pre-construction photo/video surveys and vibration monitoring follows.

Yours truly,
MUNICON Consultants
Wm. "Tommy" Poole
William Poole, P.G. 8921

TP:br

A:\proposals\Caltrans\DIST4\04-235624\04-235624_Proposal_03-17-15.docx

San Francisco, CA 94107
Phone (415) 641-2570
Fax (415) 282-4097

MUNICON Consultants

Litigation Mitigation, Photo Surveys, Construction Instrumentation

STRUCTURAL INSTRUMENTATION MONITORING

We have participated in "Bridge Juggling" on the SFOBB East Span Temporary Bypass - Jacking Displacement was monitored by vibrating wire strain gages. Currently, we are working on a project to design, furnish, install, and configure a real-time structural health monitoring system of strain gauges and accelerometers for a new Route 91 Overpass in Corona, CA.

GENERAL GEOTECHNICAL INSTRUMENTATION

Our automated instrumentation allows us to monitor construction in real-time. We apply this technology to Noise Monitoring, In-Place Inclinometers, Surcharge Settlement Platforms, Piezometers, Tiltmeters, and Joint Extensometers.

With extensive experience in various forms of geotechnical and structural instrumentation, we are uniquely qualified to handle this assignment. We can apply these same familiar methods to monitoring your work on this project.

PROJECT DESRIPTION

We've reviewed Plans, Specifications and Addenda 1-3 for the Project. You will remove and replace the US-101 bridge(s) with staged construction phases and traffic lane shifts. Also, a portion of sound walls will removed and replaced. We have based our cost estimates for pre-construction surveys and vibration monitoring on our prior experience with similar projects.

Please call Tommy at –415-641-2570 with any questions or email me at tommy@municon.net. Thank you for your consideration. We look forward to working with you on this and other projects. Our proposal for pre-construction photo/video surveys and vibration monitoring follows.

Yours truly,
MUNICON Consultants
Wm. Tommy Poole
William Poole, P.G. 8921

TP:br

A:\proposals\Caltrans\DIST4\04-235624\04-235624_Proposal_03-17-15.docx

San Francisco, CA 94107
Phone (415) 641-2570
Fax (415) 282-4097

MUNICON Consultants
Litigation Mitigation, Photo Surveys, Construction Instrumentation

1.00 PRE-CONSTRUCTION PHOTO AND VIDEO SURVEYS

Generally, Pre-construction Surveys should be performed once, just prior to commencement of pile driving work. For this project, two phases (or dry seasons) of pile driving will occur, with the second phase of bridge work occurring closer to the adjacent buildings than the first phase. Based on our experience, we believe that pre-construction surveys should be performed prior to each phase of pile driving within 100 feet of buildings.

1.10 Sensitive Receptors – Photo Survey Locations

We will document the existing condition of buildings which may be subject to ground borne vibration from your pile driving operation. The Project Specifications **Section 14-8.03C(2)** states that buildings beyond 35 feet from pile driving activity do not require vibration monitoring and that one building should be monitored at the following location:

1.) "Yeaman Auto Body at 2025 East Bayshore Road, Palo Alto, California 94303."

Based on our prior experience, we expect that ground borne vibration will affect buildings to within 100feet of pile driving. Additional buildings located within 100 feet of pile driving activity for the bridge and soundwall construction are, as follows:

2.) 1982 W. Bayshore Rd. (Multi-family Dwelling): we will document upto to eight residential units which face the project, garages and other areas to within 120 feet of pile driving.
3.) 1985 E. Bayshore Rd. (Commercial Storage Facility): we will document the exteriors of storage buildings to within 120 feet of pile driving.
4.) 1941 Edgewood Dr. (Single-family Dwelling): we will document the exterior and interior spaces which are made available to us.

1.20. Access Arrangements

You should contact the property owners as a matter of good public relations, and inform them the MUNICON Consultants will be scheduling individual appointments for the surveys. We will arrange to have all affected homes in the vicinity surveyed, which may include sending letters to the residents, phone calls, and, if the previous two attempts fail, ultimately requesting access in person. We will charge $150/each to make appointments to perform the photo and video surveys 4 sensitive receptors within 100 feet =..... **$600.**

1.30 Photo/Video Documentation.

Photo and video documentation will be done in digital format. We will capture photographs and video of existing conditions using a Sony HDR-CX760 camera/camcorder. We will provide annotations on the digital photographs, as follows:

San Francisco, CA 94107
Phone (415) 641-2570
Fax (415) 282-4097

MUNICON Consultants
Litigation Mitigation, Photo Surveys, Construction Instrumentation

1. Identification of subject address,
2. Time and date photo was taken,
3. Photographer's name.
4. Description of photographed anomaly (e.g., crack, leakage, etc.)

For each of the facilities/structures surveyed, we will prepare and submit to you, the following:

1. A vicinity map showing the general locations of the sensitive receptors relative to the Project.
2. Photograph Prints: copies 5" x 7" color photographs. The prints will be annotated with the information listed above, two images per page on glossy photo paper.
3. Photograph log indexing all photographs with descriptions of noted anomalies.
4. CD ROMs and DVD ROMs containing digital originals (equivalent to negatives) of the still images, and copies of the annotated prints. The originals will not have been modified in anyway other than the file name for identification and organization purposes. The CDs/DVDs will be labeled with the Contract name and Contract number, the Contractor's name, the subject/location of photographs and the date of photographs.
5. DVDs containing High-Definition video files. The DVDs will be labeled with the Contract name and Contract number, the Contractor's name, the subject/location of video and the date of video. Video files will be playable on conventional video software (e.g., Windows Media Player).

A total of two (2) photo/video survey document sets will be submitted to you in binders with cover, a letter of authenticity, a vicinity map, and tables of anomalies noted during the surveys. We will document pre-construction conditions at each location and submit documentation to you for, as follows:

$3,000/multi-family dwelling x 1 location..... **$3,000.**
$1,500/commercial building x 2 locations..... **$3,000.**
$1,000/single-family dwelling x 1 locations ..... **$1,000.**

TOTAL FOR PRE-CONSTRUCTION PHOTO/VIDEO SURVEYS ..... $7,600.

NOTE: Durations and quantities presented above are based on our best estimate. You may make adjustments, as necessary, using our unit rates.

San Francisco, CA 94107
Phone (415) 641-2570
Fax (415) 282-4097

MUNICON Consultants
Litigation Mitigation, Photo Surveys, Construction Instrumentation

2.00 VIBRATION MONITORING.

You should have us preform vibration monitoring at sensitive receptors during pile driving. Collecting vibration data will assure that ground vibration levels will not unknowingly exceed levels known to cause cosmetic damage to structures such as cracking, joint separations, etc.

2.10 Sensitive Receptors – Monitoring Locations.

Sensitive receptors are structures which may experience ground vibration levels in the range of 0.20 - 0.40 in/s (5.00 -10.0 mm/s) peak particle velocity (PPV). We will furnish and install seismographs near your work at the San Francisquito Cr. Bridge for our use. We will monitor ground borne vibrations at the near-side of locations within 100ft. of your pile driving activity. The seismographs will operate inside of our utility boxes which we will secure to the ground surface with stakes or anchor bolts. The exact locations will be determined in the field. Our seismographs will be configured for remote monitoring with cellular modems, supplemental batteries and solar panels. We will set up of our seismographs for $800/each x 4 locations ..... **$3,200.**

We will reinstall seismographs prior to Stage 4 pile driving for $400/each x 4 locations =..... **$1,600.**

2.30 Seismograph Use Charges.

We will provide for our use on your project, three (3) industry standard construction vibration monitoring seismographs fitted with remote data accessing and logging capability @ $700/each/month (or portion thereof) x 3 seismographs x 3 months = ... **$6,300.**

2.40 Vibration Reports.

We will provide industry standard vibration reports weekly. Reports will include seismograph deployment sketches and calibration certificates with the data. We have allowed for one report per week @ $300 per report x 13 weeks = ... **$3,900.**

2.50 Seismograph Maintenance.

We will visit the project site once a month to tend our equipment (which may include replace batteries, clean solar panels, verify our equipment is properly secured and operating. We will charge $1,200/month x three (3) months ..... **$3,600.**

TOTAL FOR VIBRATION MONITORING ..... $18,600.

San Francisco, CA 94107
Phone (415) 641-2570
Fax (415) 282-4097

MUNICON Consultants

Litigation Mitigation, Photo Surveys, Construction Instrumentation

3.00 CONTRACTUAL TERMS CONDITIONS & LIMITATIONS.

3.10 We are familiar with the area. We have performed services under similar situations. We do not have the full set of plans and specifications.

3.20 This is a professional service. No performance bonds are offered. No certified payrolls or PLAs etc. apply.

3.30 Authorization to be made by simple purchase order referencing this proposal.

3.40 Payment within 30 days of invoicing. No retention.

3.50 We will provide insurance up to our existing limits and the statutory workers compensation limits.

3.60 Access arrangements to be provided by project owner unless explicitly offered herein.

3.70 Unless specifically called for or explicitly offered herein, data reports, written interpretations or professional opinions are not included.

We believe that the scope presented in this document addresses the costs attributable to Pre-Construction Photo and Video Surveys and Vibration Monitoring. All work will be performed under the direction of the undersigned.

Please call me Tommy Poole at 415-641-2570 for any clarifications. We look forward to working with you on this and other projects in the future.

NOTE: Durations and quantities presented above are based on our best estimate. You may make adjustments, as necessary, using our unit rates.

Yours truly,
MUNICON Consultants

William Poole
W. "Tommy" Poole, P.G. 8921
tommy@municon.net

Barry C. Roth
Barry C. Roth, P.E. 16000
barry@municon.net

A:\proposals\Caltrans\DIST4\04-235624\04-235624_Proposal_03-17-15.docx
BR:TP

San Francisco, CA 94107
Phone (415) 641-2570
Fax (415) 282-4097

FAX COVER SHEET

USE

AUSTIN ENTERPRISE

License #764893
PO Box 81926
Bakersfield, CA, 93380
661-589-1001 FAX 589-9509

Certified DBE/MBE/WBE/UDBE
CT #013602
DIR # 1000001896

Send to: MCM Construction	From: Ty
Attention: Estimating/Richard	Date: March 17, 2015
Fax number: 916-334-0562	Phone number: 916-334-1221

☐ Urgent ☐ Reply ASAP ☐ Please comment ☐ Please review ☐ For your information

Total pages, including cover: 2
Comments

Project: CDOT #04-235624
Hwy 101, Palo Alto

Bid Date: March 18, 2015

This transmission may contain confidential and/or privileged information. If you are not the addressee or authorized to receive this for the addressee, you must not use, copy, disclose or take any action based on this message or any information herein. If you have received this transmission in error, please advise the sender immediately by reply and destroy the material in its entirety. Thank you

RECEIVED TIME MAR. 18. 8:31AM

AUSTIN ENTERPRISE

License #764893
P. O. Box 81926
Bakersfield, CA, 93380
661-589-1001 FAX 589-9509
Certified DBE/MBE/WBE CT-013602
Certified UDBE CT-013602
DIR # 1000001896

BID PROPOSAL

Project: CDOT # 04-235624
Rt 101, Palo Alto

BID DATE: March 18, 2015

BID ITEM # 92 / Joint Seal (MR 1/2") (portion):

478 lf Prep, furnish and install joint sealant.....$42.00 / lf.....$20,076.00

BID ITEM # 93 / Joint Seal (Type AL) (portion):

250 lf Prep, furnish and install joint seal.....$32.00 / lf.....$8,000.00

Conditions:

1. Contractor to supply traffic control as needed. **5 shifts required**
2. Contractor to provide layout and clear access to work area.
3. Contractor to perform necessary spall repair prior to Austin arrival.
4. Contractor to provide water source on site.
5. Contractor to provide approved slurry disposal site and pay associated fees.
6. One move in included. Additional at $2,000.00 each. x2
7. A copy of this quotation to be used as an attachment in force in subcontract.

Note*
Union Signatory
Insurance: $5,000,000.00 Liability
No Bonding

RECEIVED TIME MAR. 18. 8:31AM

ITEM 60. DCMU

916. 334.0562

1774 W. Winton Ave, Hayward CA. 94545
Office: 510.266.5213 Fax: 510.266.5245
www.lstruckinginc.com

DBE #38923
SBE #1753940
SFPUC LBE #HRC091616177

TRUCKING

250 LOADS x 275/LOAD ~ 68,750

Quote Valid For 90 Days

TRUCKING QUOTE

ATTENTION: ESTIMATOR

Contractor: MCM Construction, Inc.

PROJECT: Caltrans #04-235624 Replace Bridge, HMA paving, drainage, concrete barrier

BID DATE: 3-18-2015

Haul From	Equipment type	Type of material	Rate per hour	Rate per ton	Rate per load	Dump Fee
Off Haul	End Dumps	Concrete 3ft Minus	$95.00	275		$130.00/Load 90 min round trip
	End Dumps	Concrete over 3ft	$95.00	512		$370/Load 90 min round trip
						$1000.00 Night open Fee
Off Haul	End Dump	Clen Fill Full testing Required			$375.00 haul & dispose	
All other Trucking is Hourly	Super Dumps		$100.00			
	Transfers		$98.00			
	10 Wheelers		$90.00			
	End Dumps		$95.00			
Weekday Hourly Rates (4HR Min. Day) *** (6HR Min. Night)*** (Sat add $5.00)*** (Sun. add $10.00)						

Terms & Conditions:

1. All trucking activities are subject to equipment availability. Please call orders in by 2:00pm.
2. Quote is Void 90 days after bid opening without returned & signed quote acceptance or purchase order.
3. Quote is for the import/export of materials & onsite work only. Pricing does not reflect material costs unless stated.
4. A full analytical report must be provided and approved by landfill or dumpsite prior to soil removal.
5. 2 hour show up time will apply if trucks are not cancelled 2 hours prior to start time.
6. **Quote does not reflect Prevailing or Davis-Beacon wage rates, add 35% if required.**
7. Quote does not include bridge tolls unless noted otherwise.
8. Overweight tickets will be billed to customer where scales are not present.
9. All rates are good for 1 year. At that time they will be subject to 3% increase and an additional 4% each year there after.
10. For open-grade, rubber & bonded wearing course asphalt a suitable release agent must be provided at plant.
11. Contractor to supply a designated clean-out area on the job site and facilitate the clean-out of any and all truck and trailers this includes the clean-out of other sticky materials such as bay mud, wet concrete mixes, etc.
12. Quote is based on $4.25/gallon diesel price, a 3% increase will apply for every $0.20 increase.
13. $450.00 minimum applies day shift & $630.00 for night shifts, regardless of tonnage or load rates.

IF ACCEPTED PLEASE SIGN AND FAX BACK TO OUR OFFICE. THANK YOU AND GOOD LUCK!

L.S. Trucking Inc.
Company/Contractor

Hugo Torres/Estimator
htorres@lstruckinginc.com
Accepted by/Title

Hugo Torres
Signature

Signature

CALIFORNIA UNIFIED CERTIFICATION PROGRAM
DISADVANTAGED BUSINESS ENTERPRISE CERTIFICATE

L.S. TRUCKING
1774 W. WINTON AVENUE
HAYWARD, CA 94545

D.B.E.
#38923

Owner: LEONEL SERRATO
Business Structure: CORPORATION

This certificate acknowledges that said firm is approved by the California Unified Certification Program (CUCP) as a Disadvantaged Business Enterprise (DBE) as defined by the U.S. Department of Transportation (DOT) CFR 49 Part 26, as may be amended, for the following NAICS codes:

NAICS Code(s) * Indicates primary NAICS code

* 484110 General Freight Trucking, Local

Work Category Code(s)

C9602	BOTTOM DUMP TRUCKING	C9605	FLAT BED TRUCKING
C9774	TRUCKER		

Licenses

CERTIFYING AGENCY:
BAY AREA RAPID TRANSIT DISTRICT (BART)
300 LAKESIDE DRIVE, 18TH FLOOR
OAKLAND, CA 94612 0000
(510) 464-6195

UCP Firm Number : 38923

November 3, 2010

CUCP OFFICER

ITEM 64 - STRUCTURAL EXCAVATION

TEAM NORTH CONSTRUCTION SERVICES INC.

SF HRC CERTIFIED LBE # 081316164 DBE CERTIFIED/UDBE QUALIFIED # 34549 SBE CERTIFIED # 1494600

5 THOMAS MELLON CIRCLE STE 106 SAN FRANCISCO, CA. 94134 P: (415) 467-0300 F: (415) 467-0400

RATE QUOTE

TRUCKING

PROJECT: 04 – 235624 Replace Bridge, HMA Paving, Drainage

LOCATION: Hwy 101, Palo Alto

BID DATE: 3/18/15

1164 LOADS x 358/LOAD = 415,281

BID ITEM		PRICE/UNIT*
Haul & Disposal**:	12,000+/- yds clean fill material, price is per load, pending dumpsite acceptance & availability, please note stand by time conditions below	$ 358.00 / load Semi End Dumps

HOURLY TRUCK RATES	M-F	SATURDAYS	SUNDAYS & HOLIDAYS
TEN WHEELERS	$ 95.00	$ 100.00	$ 110.00
SEMI ENDS	$ 105.00	$ 110.00	$ 120.00
FLATBEDS	$ 105.00	$ 110.00	$ 120.00

TERMS & CONDITIONS

ALL RATES BASED ON PROMPT PAYMENT – FULL PAYMENT DUE 30 DAYS OF INVOICE DATE.

ALL RATES BASED ON TRUCK, MATERIAL AND/OR DUMPSITE AVAILABILITY.

ALL RATES SUBJECT TO LABOR, FUEL AND/OR BRIDGE TOLL INCREASES.

PLEASE ADD BRIDGE TOLLS WHEN APPLICABLE UNLESS OTHERWISE SPECIFIED.

**ON PER TON OR PER LOAD RATES, STAND BY TIME IS CHARGED AFTER 15 MINS ON PROJECT SITE FOR LOADING/UNLOADING TIME. STAND BY TIME IS CHARGED AT THE CURRENT HOURLY RATE LISTED. THERE IS A 4 HR MINIMUM DAILY CHARGE FOR DAY WORK (6a-6p) & A 6 HR MINIMUM CHARGE FOR NIGHT WORK (6p-6a).*

MINIMUM CHARGES VALID FOR HOURLY, TONNAGE AND PER LOAD RATES.

Rates are not quoted to meet any labor agreements nor do they reflect any Prevailing Wage pricing. Please add 6% per calendar year to all rates.

**All disposal quotes are based on waste characterization and acceptance at landfill. These prices do not include any possible new taxes at the landfills. Testing of any kind is not included in any rates. Testing & analytical results will be required according to the designated disposal site requirements and the Contractor is to supply each as requested. Landfills quoted require a completed material profile, analytical data and a signed service agreement to approve a waste stream. Once all info is submitted we will provide you a unique approval number & manifest to transport your material. Any non-conforming loads will be rejected & all associated costs are the responsibility of the customer.

Thank you for considering Team North for your trucking & material needs!

RECEIVED TIME MAR. 18. 11:25AM

Rupert
Construction Supply

Estimate

Date	Estimate #
3/18/2015	04-235624

Rupert Construction Supply, LP
3941 Park Drive, Suite 20-487
El Dorado Hills, CA 95762-4549

(925) 229-5577

UDBE Certified, CT# - 032785
CA SBE Certified #28807

Estimator

ITEM 80 $121,167.85 x 9% = $10,905.10 $121,167.85 + $10,905.10 = $132,072.95
$132,072.95 x 60% = $79,243.77

Description	Qty	Unit	Unit Price	Total
BI 80: Steel Soldier Piles (W14x233), Domestic, Gr 50, 11 @ 43.5' & 5 @ 44.5'	701	LF	172.85	121,167.85T
Freight included to coaters, Mill roll 4/19, next 5/17				
BI 109: Clean and undercoat new steel soldier piles	1	lot	18,873.75	18,873.75
Fabrication of Top Notch Cuts, Per Detail - 4	1	lot	2,268.00	2,268.00
Estimated Shipping and Handling to job site	1	lot	3,500.00	3,500.00
BI 106: Treated timber lagging, 6 x 12, DF#1 BTR, ACQ .60, 5' and 6' mults	5.868	mbf	1,300.00	7,628.40T
Optional Item: Lagging cut to size	5.868	mbf	25.00	146.70
Lumber Product Assessment estimate	1	lot	76.28	76.28
HDPE Shims 1/2" x 4" x 12", black	350	ea	3.85	1,347.50T
12d galv. nails	1	box	95.00	95.00T
30d galv. nails	1	box	95.00	95.00T
BI 34: Temp. Timber Construction mat 5' x 20' (12" x 12" timbers)	130	ea	1,266.00	164,580.00T
Filter Fabric for crane mats, 15'x300' or 12.5'x360' - per caltrans sect 88-1.02B	5	rolls	495.00	2,475.00T
5/8 DFBB 7 ply O+ES repaired, false work framing, truckload quant.	700	ea	42.90	30,030.00T
Note:			0.00	0.00T

$24,641.75

$9388.88

Material price subject to market conditions. Items included in quote price: limited to items listed.Exclusions: Sales tax, engineering, 3rd party inspections, liquidated damages, retention, field serivice. Rupert Constr. Supply (RCS) will supply materials as required in contract plans and specifications. RCS in not responsible for design, engineering or installation. Liability: Limited to the cost of our product, we will not be responsible for additional charges. Due to the instability in the raw materials markets, our quotation is subject to change without notice. Pricing should be varified before placing a purchase order.If this project is subject to compensation due to excalation of the raw materials pricing, RCS reserves the right to make claim at the time of shipment. Contractor to varify field dimensions. Actual quantities are the resonsibility of the contractor.

SALES TAX NOT INCLUDED

Samantha Ellsworth
Sam@Rupertsupply.com
(925) 229-5577

Subtotal	$352,283.48
Sales Tax (0.0%)	$0.00
Total	$352,283.48

ITEM #109 $24,641.75 x 9% = $2217.76 $24,641.75 + $2217.76 = $26,859.51
$26,859.51 x 60% = $16,115.70
ITEM #110 $9388.88 x 9% = $845 = $10,233.88 x 60% = $6140.33

Rupert
Construction Supply

3941 Park Dr., Ste. 20-487, El Dorado Hills, CA 95762-4549
Yard: 12405 Gold Flake Ct., Rancho Cordova, CA 95742

UDBE Certified, #CT-032785

Quotation

To: Estimator

Bid Date: 3/18/15
Date: 3/18/15

Project: San Franciscito Bridge Replacement
Job Number: 04-235624

Quantity		Description	Unit $	Total $
262	lbs.	Bid Item #124: MISELLANEOUS METAL (BRIDGE) Includes: 1/4" bent plates at steel soldier pile connection - Qty 2 with 3/8" x 6" epoxy anchor bolts. Formed plates to be plain finish.	$6.89	$1,804.66
3,670	lbs.	Bid Item #125: BRIDGE DECK DRAINAGE SYSTEM to include: Deck Drains Type-C, Qty 4 6" Pipe - 80' lf 8" Pipe - 80' lf 6" Elbow 90 degree, Qty 2 6" to 8" WYE Fitting, Qty 2 6" to 8" Cone, Qty 2 6" Band Coupler, Qty 16 8" Band Coupler, Qty 10 All material to be hot dip galvanized Note: 8" drain pipe extends 10' lf past abutment 1 & 5 *Contractor to verify field dimensions/pipe layout *Shop drawings included *Excludes 3rd party welding inspection fees, field welding, field touch up coating *Some items may not meet Buy America requirements	$3.17	$11,637.57
			Total:	$13,442.23
			Sales tax not included	
Delivery: F.O.B.: Job Site			**Terms: Net 30 days** Pricing Valid for 30 days	

Items included in quoted price: limited to items listed
Exclusions: Sales tax, engineering, 3rd party inspections, liquidated damages, retention.
Rupert Construction Supply will supply materials as required in contract plans and specifications.
Rupert Construction Supply is not responsible for design, engineering or installation.
Liability: Limited to the cost of our product, we will not be responsible for additional charges.
Due to the instability in the raw materials markets, our quotation is subject to change without notice.
Pricing should be verified before placing a purchase order.
If this project is subject to compensation due to escalation of raw materials pricing, Rupert Construction Supply reserves the right to make claim at time of shipment.
Contractor to verify field dimensions.
Actual quantities are the responsibility of the contractor.
Additional items available for purchase. See attached line card for product information.
Some items may not meet Buy America requirements.

ITEM #124 $1804.66 x 9% = $162.42 1804.66 + 162.42 = $1967.08
$1967.08 x 60% = $1180.25

ITEM #125 $11,637.57 x 9% = $1047.38 $11,637.57 + $1047.38 = $12,684.95
$12,684.95 x 60% = $7610.97

Sincerely, Stacy Monroe
925.408.3627 Mobile
925.229.5577 Office
stacy@rupertsupply.com

RECEIVED TIME MAR. 18. 1:43PM

ERNEST B. DEE
P. O. Box 580937
Elk Grove, CA 95758

CA License 959857

Tel: 916-271-0410
Fax: 916-512-3303
ernestcee6@gmail.com

DATE: 3/18/15

TO: Bidding Contractor
CA GSA SB NO.: 1478060
CUCP DBE CERTIFICATE NO.: 39513
UNION AFFILIATION: Carpenters, Finishers & Laborers

PROJECT: STATE HIGHWAY IN SANTA CLARA AND SAN MATEO COUNTIES IN PALO ALTO AND EAST PALO ALTO FROM OREGON EXPRESSWAY OVERCROSSING TO 0.3 MILE SOUTH OF UNIVERSITY AVENUE OVERCROSSING

ADDENDUMS NOTED: 3
CONTRACT No: 04-235624

We shall include all labor, equipment, materials, supervision, taxes, insurance and incidentals to complete the following items for the above project per the Special Provisions and the Standard Specifications dated 2010.

Inclusions:

ITEM NO.	SECTION	DESCRIPTION	UNIT	QTY	UNIT PRICE	TOTAL
28	130900	TEMPORARY CONCRETE WASHOUT (Ernest B. Dee	LS	1	500.00	500.00
54	152430	ADJUST INLET	EA	7	2,386.00	16,702.00
119	721420	CONCRETE (DITCH LINING)	CY	6	398.00	2,388.00
121	731502	MINOR CONCRETE (MISC. CONSTRUCTION)	CY	2	659.00	1,318.00
122	731627	MINOR CONCRETE (CURB, SIDEWALK & CURB RAMP	CY	64	717.00	45,888.00
159	999990	MOBILIZATION (Ernest B. Dee only)	LS	1	4,250.00	4,250.00
		TOTAL				71,046.00

Exclusions:

1. All fees, permits, permit fees, engineering, staking, testing, and inspections, or related inspections fees, assessment and charges required by public entities unless specified.
2. Liquidated or actual damages, including any fines or traffic closures beyond Ernest B. Dee's control.
3. Miscellaneous Iron (frame & grate)
4. Excavation/backfill, grading and compaction
5. Aggregate base
6. Traffic control
7. Bond 3.2%
8. Temporary sanitary facilities

Please call me if you have any questions.

Very Truly,

Ernest Dee, Estimator _____

Back To Query Form

Search Returned 1 Records

Tue Mar 24 10:23:08 PDT 2015

Query Criteria

Firm/DBA Name: OLIVEIRA

Firm Type: DBE

Firm ID	1563
Firm/DBA Name	OLIVEIRA FENCE, INC.
Address Line1	293 BROKAW ROAD
Address Line2	
City	SANTA CLARA
State	CA
Zip Code1	95050
Zip Code2	
Mailing Address Line1	293 BROKAW ROAD
Mailing Address Line2	
Mailing City	SANTA CLARA
Mailing State	CA
Mailing Zip Code1	95050
Mailing Zip Code2	
Certification Type	DBE
EMail	pam@oliveirafenceinc.com
Contact Name	DEBBIE GARCIA
Area Code	(408)
Phone Number	727-3811
Fax Area Code	(408)
Fax Phone Number	727-2690
Agency Name	DEPARTMENT OF TRANSPORTATION
Counties	01; 06; 07; 11; 12; 17; 18; 21; 23; 24; 27; 28; 35; 38; 39; 40; 41; 43; 44; 45; 48; 49; 51; 52; 53; 54; 57;
Districts	01; 02; 03; 04; 05; 06; 10;
DBE NAICS	236990;
ACDBE NAICS	
Work Codes	C8000 FENCING CONTRACTOR; C8391 METAL BEAM BARRIER;
Licenses	C13 Fencing Contractor;
Trucks	
Gender	F
Ethnicity	CAUCASIAN
Firm Type	DBE

Back To Query Form

Back To Query Form

Search Returned 1 Records

Tue Mar 24 10:26:44 PDT 2015

Query Criteria

Firm/DBA Name: MUNICON

Firm Type: DBE

Firm ID	12867
Firm/DBA Name	MUNICON CONSULTANTS
Address Line1	2200 JERROLD AVE STE K
Address Line2	
City	SAN FRANCISCO
State	CA
Zip Code1	94124
Zip Code2	1034
Mailing Address Line1	
Mailing Address Line2	
Mailing City	
Mailing State	
Mailing Zip Code1	
Mailing Zip Code2	
Certification Type	DBE
EMail	lois@municon.net
Contact Name	LOIS A. VALESKIE
Area Code	(415)
Phone Number	641-2570
Fax Area Code	(415)
Fax Phone Number	282-4097
Agency Name	SAN MATEO COUNTY TRANSIT DISTRICT (SAMTRANS)/JPB
Counties	00;
Districts	00;
DBE NAICS	541690;
ACDBE NAICS	
Work Codes	C0612 SAFETY SUPPLIER; C8700 CONSULTANT, NON ENGINEERING; C8722 ENVIRONMENTAL ENGINEER; I8990 SERVICES, NEC;
Licenses	
Trucks	
Gender	F
Ethnicity	CAUCASIAN
Firm Type	DBE

Back To Query Form

Back To Query Form

Search Returned 1 Records

Tue Mar 24 10:29:16 PDT 2015

Query Criteria

Firm/DBA Name: AUSTIN ENT

Firm Type: DBE

Firm ID	13602
Firm/DBA Name	AUSTIN ENTERPRISE
Address Line1	13421 SNOW ROAD
Address Line2	
City	BAKERSFIELD
State	CA
Zip Code1	93314
Zip Code2	
Mailing Address Line1	PO BOX 81926
Mailing Address Line2	
Mailing City	BAKERSFIELD
Mailing State	CA
Mailing Zip Code1	93380
Mailing Zip Code2	
Certification Type	DBE
EMail	paustin@austin-enterprise.com
Contact Name	PATTI AUSTIN
Area Code	(661)
Phone Number	589-1001
Fax Area Code	(661)
Fax Phone Number	589-9509
Agency Name	CITY OF LOS ANGELES
Counties	00;
Districts	00;
DBE NAICS	238110; 532412;
ACDBE NAICS	
Work Codes	C1200 CONSTRUCTION AREA SIGNS; C1522 RESET, ADJUST ROADWAY ITEMS; C1901 RDADWAY EXCAVATION; C3701 SEAL COAT; C4010 PORTLAND CEMENT & CONCRETE PAVEMENT; C4101 PAVEMENT SUBSEALING & JACKING; C4201 GRODVE & GRIND PAVEMENT; C5100 CONCRETE STRUCTURE; C5111 CONCRETE OVERLAY, DRILL & BOND; C5620 ROADSIDE SIGN; C9905 CUTTING; C9907 CONSTRUCTION EQUIPMENT RENTAL;
Licenses	A General Engineering Contractor; D06 Concrete Related Services;
Trucks	
Gender	F
Ethnicity	HISPANIC
Firm Type	DBE

Back To Query Form

Back To Query Form

Search Returned 1 Records

Tue Mar 24 10:31:02 PDT 2015

Query Criteria

Firm ID: 38923

Firm Type: DBE

Firm ID	38923
Firm/DBA Name	L.S. TRUCKING
Address Line1	1774 W. WINTON AVENUE
Address Line2	
City	HAYWARD
State	CA
Zip Code1	94545
Zip Code2	
Mailing Address Line1	
Mailing Address Line2	
Mailing City	
Mailing State	
Mailing Zip Code1	
Mailing Zip Code2	
Certification Type	DBE
EMail	LSTRUCKS@GMAIL.COM
Contact Name	LEONEL SERRATO
Area Code	(510)
Phone Number	266-5213
Fax Area Code	(510)
Fax Phone Number	266-5245
Agency Name	BAY AREA RAPID TRANSIT DISTRICT (BART)
Counties	01; 07; 21; 28; 38; 41; 49;
Districts	04;
DBE NAICS	484110;
ACDBE NAICS	
Work Codes	C9602 BOTTOM DUMP TRUCKING; C9605 FLAT BED TRUCKING; C9774 TRUCKER;
Licenses	
Trucks	FOR HIRE - 4;
Gender	M
Ethnicity	HISPANIC
Firm Type	DBE

Back To Query Form

Back To Query Form

Search Returned 1 Records

Tue Mar 24 10:32:23 PDT 2015

Query Criteria

Firm ID: 34549

Firm Type: DBE

Firm ID	34549
Firm/DBA Name	TEAM NORTH CONSTRUCTION SERVICES
Address Line1	5 THOMAS MELLON CIRCLE, #106
Address Line2	
City	SAN FRANCISCO
State	CA
Zip Code1	94134
Zip Code2	
Mailing Address Line1	
Mailing Address Line2	
Mailing City	
Mailing State	
Mailing Zip Code1	
Mailing Zip Code2	
Certification Type	DBE
EMail	jennifer@teamnorth.com
Contact Name	JENNIFER NORTH
Area Code	(650)
Phone Number	596-7188
Fax Area Code	(650)
Fax Phone Number	637-8612
Agency Name	SAN MATEO COUNTY TRANSIT DISTRICT (SAMTRANS)/JPB
Counties	01; 07; 21; 38; 41; 43; 49;
Districts	04;
DBE NAICS	484220; 488510;
ACDBE NAICS	
Work Codes	C9771 TRUCK BROKER; C9774 TRUCKER;
Licenses	
Trucks	FOR HIRE - 1;
Gender	F
Ethnicity	CAUCASIAN
Firm Type	DBE

Back To Query Form

Back To Query Form

Search Returned 1 Records

Tue Mar 24 11:02:17 PDT 2015

Query Criteria

Firm ID: 32785
Firm Type: DBE

Firm ID	32785
Firm/DBA Name	RUPERT CONSTRUCTION SUPPLY, LP
Address Line1	12405 GOLD FLAKE CT.
Address Line2	
City	RANCHO CORDOVA
State	CA
Zip Code1	95741
Zip Code2	
Mailing Address Line1	3941 PARK DR., STE. 20-487
Mailing Address Line2	
Mailing City	EL DORADO HILLS
Mailing State	CA
Mailing Zip Code1	95762
Mailing Zip Code2	4549
Certification Type	DBE
EMail	karen@rupertsupply.com
Contact Name	KAREN WONNENBERG
Area Code	(925)
Phone Number	229-5577
Fax Area Code	(916)
Fax Phone Number	673-9737
Agency Name	DEPARTMENT OF TRANSPORTATION
Counties	00;
Districts	00;
DBE NAICS	423990; 444190;
ACDBE NAICS	
Work Codes	C0653 STEEL SOLDIER PILES; C0654 TIMBER LAGGING; C0670 PIPE SUPPLIER; C0698 BUILDING MATERIAL SUPPLIER; C0900 BRIDGE DECK MATERIALS SUPPLIERS; C5190 JOINT SEAL - WATER STOP;
Licenses	
Trucks	
Gender	F
Ethnicity	CAUCASIAN
Firm Type	DBE

Back To Query Form

Back To Query Form

Search Returned 1 Records

Tue Mar 24 12:00:11 PDT 2015

Query Criteria

Firm ID: 39513

Firm Type: DBE

Firm ID	39513
Firm/DBA Name	ERNEST B. DEE
Address Line1	6120 BELFIELD CIR
Address Line2	
City	ELK GROVE
State	CA
Zip Code1	95758
Zip Code2	6212
Mailing Address Line1	
Mailing Address Line2	
Mailing City	
Mailing State	
Mailing Zip Code1	
Mailing Zip Code2	
Certification Type	DBE
EMail	dee4321@frontiemet.net
Contact Name	ERNEST B. DEE
Area Code	(916)
Phone Number	271-0410
Fax Area Code	(916)
Fax Phone Number	691-2127
Agency Name	DEPARTMENT OF TRANSPORTATION
Counties	01; 02; 03; 04; 05; 06; 07; 09; 10; 11; 15; 16; 18; 20; 21; 22; 24; 25; 27; 28; 29; 31; 32; 34; 35; 38; 39; 40; 41; 42; 43; 44; 45; 46; 47; 48; 49; 50; 51; 52; 53; 54; 57; 58;
Districts	02; 03; 04; 05; 06; 10;
DBE NAICS	236220; 237310;
ACDBE NAICS	
Work Codes	C1920 STRUCTURE EXCAVATION; C1930 STRUCTURE BACKFILL; C5100 CDNCRETE STRUCTURE; C8770 CONSTRUCTION MANAGEMENT; C9801 BUILDING CONSTRUCTION; C9810 SMALL STRUCTURES; C9829 RETAINER WALLS;
Licenses	A General Engineering Contractor; B General Building Contractor;
Trucks	
Gender	M
Ethnicity	BLACK
Firm Type	DBE

Back To Query Form

STATE OF CALIFORNIA • DEPARTMENT OF TRANSPORTATION

DBE GOOD FAITH EFFORTS DOCUMENTATION

DES-OE-0102.11A (REV 12/2014)

Bidder's Name: MCM CONSTRUCTION, INC.

Contract No.: 04-235624

1. List items of work the Bidder made available to DBE firms. Identify items of work the Bidder might otherwise perform with its own forces, items that have been broken down into economically feasible units to facilitate DBE participation, and items for which the Bidder has established flexible time frames for performance and delivery schedules in a manner that encourages and facilitates DBE participation. For each item listed, show the dollar value and percentage of the total contract. The Bidder must demonstrate that sufficient work to meet the goal was made available to DBE firms.

Item of Work Offered, Services Offered, or Materials Supplied	Bidder Normally Performs Item Yes/No	Item Broken Down to Facilitate Participation Yes/No	Established Flexible Timeframes for Performance and Delivery Schedules Yes/No	Amount ($)	Percentage of Total Bid
SEE EXHIBIT "1"	☐ YES ☐ NO	☐ YES ☐ NO	☐ YES ☐ NO		
	☐ YES ☐ NO	☐ YES ☐ NO	☐ YES ☐ NO		
	☐ YES ☐ NO	☐ YES ☐ NO	☐ YES ☐ NO		
	☐ YES ☐ NO	☐ YES ☐ NO	☐ YES ☐ NO		
	☐ YES ☐ NO	☐ YES ☐ NO	☐ YES ☐ NO		
	☐ YES ☐ NO	☐ YES ☐ NO	☐ YES ☐ NO		
	☐ YES ☐ NO	☐ YES ☐ NO	☐ YES ☐ NO		
	☐ YES ☐ NO	☐ YES ☐ NO	☐ YES ☐ NO		
	☐ YES ☐ NO	☐ YES ☐ NO	☐ YES ☐ NO		
	☐ YES ☐ NO	☐ YES ☐ NO	☐ YES ☐ NO		
	☐ YES ☐ NO	☐ YES ☐ NO	☐ YES ☐ NO		
	☐ YES ☐ NO	☐ YES ☐ NO	☐ YES ☐ NO		
	☐ YES ☐ NO	☐ YES ☐ NO	☐ YES ☐ NO		
	☐ YES ☐ NO	☐ YES ☐ NO	☐ YES ☐ NO		
	☐ YES ☐ NO	☐ YES ☐ NO	☐ YES ☐ NO		
	☐ YES ☐ NO	☐ YES ☐ NO	☐ YES ☐ NO		
	☐ YES ☐ NO	☐ YES ☐ NO	☐ YES ☐ NO		
	☐ YES ☐ NO	☐ YES ☐ NO	☐ YES ☐ NO		

STATE OF CALIFORNIA - DEPARTMENT OF TRANSPORTATION

DBE GOOD FAITH EFFORTS DOCUMENTATION

DES-OE-D102.11A (REV 12/2014)

Bidder's Name: MCM CONSTRUCTION, INC.

Contract No.: 04-235624

2. List the names of certified DBEs and all the dates on which they were solicited to bid on this project. Include the items of work offered and the dates and methods used for following up initial and follow-up solicitations to determine with certainty whether the DBEs were interested. Attach copies of solicitations, e-mail messages, telephone records, fax confirmations, etc.

Name of DBE Solicited	Date of Initial Solicitation	Items of Work Offered	Follow Up Methods and Dates
SEE EXHIBIT "2"			

3. For each item of work made available, indicate whether the Bidder provided plans and specifications specific to the items of work being offered, list the selected firm and its status as a DBE, the DBEs that provided quotes, the price quote for each firm, and the price difference for each DBE if the selected firm is not a DBE. Provide copies of each DBE and Non-DBE quote submitted to the Bidder whenever a Non-DBE firm was selected over a DBE for work on the Contract.

Items of Work	Provided Plans/ Specifications for Work Offered Yes/No	Name of Selected Firm	DBE or Non-DBE	Name of Rejected Firm	Quote ($)	Price Difference ($)
	☐ YES ☐ NO	SEE EXHIBIT "3"				
	☐ YES ☐ NO					
	☐ YES ☐ NO					
	☐ YES ☐ NO					
	☐ YES ☐ NO					
	☐ YES ☐ NO					
	☐ YES ☐ NO					
	☐ YES ☐ NO					

If the firm selected for the item is not a DBE, provide the reasons for the selection on a separate sheet and attach names, addresses, and phone numbers for the firms listed above. Provide evidence as to why additional agreements could not be reached for DBEs to perform work.

STATE OF CALIFORNIA • DEPARTMENT OF TRANSPORTATION

DBE GOOD FAITH EFFORTS DOCUMENTATION

DES-OE-0102.11A (REV 12/2014)

Bidder's Name: MCM Construction, Inc.

Contract No.: 04-235624

4. Describe the Bidder's outreach efforts to identify and solicit the interest of all certified DBEs that have the capability to perform the work of the Contract. Provide copies of supporting documents.

Description of Outreach	Dates	Location (if applicable)	Results
SEE EXHIBIT "4"			

5. Describe the Bidder's efforts made to provide interested DBEs with adequate information about the plans, specifications, and requirements of the Contract to assist them in responding to a solicitation. Identify the DBEs assisted, the type of information provided, and the date of the contracts. Provide copies of supporting documents.

MCM sent a link to plans/specs/addenda to all firms with a listed email address.

SEE EXHIBIT "5"

6. Describe the Bidder's efforts made to assist interested DBEs in obtaining bonding, lines of credit, or insurance. Identify the DBEs assisted, the type of assistance offered, and the dates. Provide copies of supporting documents.

Although offered, no assistance was requested by any firm.

SEE EXHIBIT "6"

7. Describe the Bidder's efforts made to assist interested DBEs in obtaining necessary equipment, supplies, materials, or related assistance or services, excluding supplies and equipment the DBE purchases or leases from the prime contractor or its affiliate. Identify the DBEs assisted, the type of assistance offered, and the dates. Provide copies of supporting documents. List efforts made to assist interested DBEs in obtaining bonding, lines of credit, insurance, necessary equipment, supplies, materials, or related assistance or services, excluding supplies and equipment the DBE subcontractor purchases or leases from the prime contractor or its affiliate. Identify the DBE assisted, the assistance offered, and the date. Provide copies of supporting documents.

Although offered, no assistance was requested by any firm.

SEE EXHIBIT "6"

8. List the names of agencies and the dates on which they were contacted to provide assistance in contacting, recruiting, and using DBE firms. If the agencies were contacted in writing, provide copies of supporting documents.

SEE EXHIBIT "7"

9. Include additional data to support a demonstration of good faith efforts.

No additional data.

NOTE: USE ADDITIONAL SHEETS OF PAPER IF NECESSARY.

ADA Notice For individuals with sensory disabilities, this document is available in alternate formats. For information, call (916) 445-1233, TTY 711, or write to Records and Forms Management, 1120 N Street, MS-89, Sacramento, CA 95814

EXHIBIT " 1 "

EXHIBIT 1 - to 04-235624 Good Faith Effort Submittal
MCM CONSTRUCTION, INC.
$16,335,301.00 is MCM's Bid Total

ITEM OF WORK OFFERED	BIDDER NORMALLY PERFORMS ITEM	Item Broken Down to Facilitate Participation	Established Flexible Timeframes for Performance and Delivery Schedules Yes/No	Amount ($)	Percentage of Contract
LEAD COMPLIANCE PLAN	Yes	Yes	Yes	$3,000.00	0.02%
CONSTRUCTION AREA SIGNS	No	Yes	Yes	$17,000.00	0.10%
TRAFFIC CONTROL SYSTEM	No	Yes	Yes	$85,000.00	0.52%
TYPE III BARRICADE	No	Yes	Yes	$1,200.00	0.01%
CHANNELIZER	No	Yes	Yes	$8,000.00	0.05%
TEMPORARY SIGNAL SYSTEM	No	Yes	Yes	$90,000.00	0.55%
PCMS	Yes	Yes	Yes	$10,000.00	0.06%
KRAIL	Yes	Yes	Yes	$585,600.00	3.58%
TEMP TRAFFIC CONTROL	No	Yes	Yes	$54,950.00	0.34%
SWPPP	Yes	Yes	Yes	$87,000.00	0.53%
TEMP EROSION CONTROL	Yes	Yes	Yes	$42,000.00	0.26%
STREET SWEEPING	No	Yes	Yes	$30,000.00	0.18%
TEMPORARY FENCE	No	Yes	Yes	$2,500.00	0.02%
TEMP TIMBER CONSTRUCTION MAT	No	Yes	Yes	$20,000.00	0.12%
REMOVALS	Yes	Yes	Yes	$186,450.00	1.14%
COLD PLANE AC PAVEMENT	No	Yes	Yes	$170,100.00	1.04%
BRIDGE REMOVAL	Yes	Yes	Yes	$510,000.00	3.12%
CLEARING AND GRUBBING	No	Yes	Yes	$5,000.00	0.03%
ROADWAY EXCAVATION	No	Yes	Yes	$216,800.00	1.33%
CONTROLLED LOW STRENGTH MATERIAL	No	Yes	Yes	$507,600.00	3.11%
BIOFILTRATION SOIL	No	Yes	Yes	$6,785.00	0.04%
HYDROMULCH	No	Yes	Yes	$3,740.00	0.02%
HYDROSEED	No	Yes	Yes	$2,255.00	0.01%
HMA & HMA DIKE	No	Yes	Yes	$1,581,680.00	9.68%
TACK COAT	No	Yes	Yes	$16,800.00	0.10%
SOLDIER PILE (W 14X233)	No	Yes	Yes	$135,720.00	0.83%
DRILLING	Yes	Yes	Yes	$96,460.00	0.59%
FURNISH STEEL PILING	No	Yes	Yes	$973,445.00	5.96%
FURNISH CONCRETE PILING	No	Yes	Yes	$22,656.00	0.14%
MINOR CONCRETE	Yes	Yes	Yes	$40,000.00	0.24%
DRILL AND BOND DOWEL	Yes	Yes	Yes	$10,300.00	0.06%
JOINT SEAL	Yes	Yes	Yes	$30,370.00	0.19%
REBAR	No	Yes	Yes	$1,011,228.00	6.19%
SIGNS	No	Yes	Yes	$48,602.00	0.30%
TIMBER LAGGING	No	Yes	Yes	$15,600.00	0.10%
MASONRY	No	Yes	Yes	$77,370.00	0.47%
CLEAN AND PAINT STEEL SOLDIER PILING	No	Yes	Yes	$15,000.00	0.09%
DRAINAGE	No	Yes	Yes	$234,500.00	1.44%

RSP & RELATED	No	Yes	Yes	$7,900.00	0.05%
MISC METALS	No	Yes	Yes	$32,458.00	0.20%
CL FENCE	No	Yes	Yes	$29,990.00	0.18%
TEMP GATE	No	Yes	Yes	$17,600.00	0.11%
RAILING	No	Yes	Yes	$61,975.00	0.38%
CONCRETE BARRIER	Yes	Yes	Yes	$576,095.00	3.53%
STRIPING & MARKING	No	Yes	Yes	$54,316.00	0.33%
MARKER	No	Yes	Yes	$42,750.00	0.26%
ELECTRICAL	No	Yes	Yes	$275,000.00	1.68%
SPECIES PROTECTION	No	Yes	Yes	$15,000.00	0.09%
TOTALS				**$6,995,069.00**	**42.57%**

MCM CALL LOG FOR SOLICITATION OF DBE FIRMS

Route 101 Palo Alto
Caltrans Contract No. 04-235624
DBE Goal:9% Bid Date:3/18/2015@ 2:00 pm Addendums: 1,2,3,

	COMPANY NAME	TELEPHONE #	FAX #	RESPONSE	DATE FAXED	DATE EMAILED	DATE CALLED	NAME	COMMENTS	ITEMS OF WORK OFFERED
CALTRANS CUCP DATABASE										
1	A & P DEVELOPMENT CONSTRUCTION INC DBA AP CONSTRUCTION	310-793-2310	310-793-2312						REQUESTED THAT WE NO LONGER SEND THEM ANY SOLICITIATIONS	
2	ABSL CONSTRUCTION	510-727-0900	510-727-0910	BIDDING	2/24/2015	2/25/2015	3/12/2015	DARRYL		PLEASE SEE SOLICITATION FOLLOWING LOG FOR A LIST OF ITEMS OF WORK OFFERED
3	AC DIKE CO	916-645-7747	916-645-9618	NO BID	2/24/2015	2/25/2015	3/12/2015	JOEL	NOT ENOUGH DIKE ON PROJECT	PLEASE SEE SOLICITATION FOLLOWING LOG FOR A LIST OF ITEMS OF WORK OFFERED
4	A PLUS SIGNS INC	559-275-0700	559-275-7482	NO BID	2/24/2015	2/25/2015	3/12/2015	CHRISTINA		PLEASE SEE SOLICITATION FOLLOWING LOG FOR A LIST OF ITEMS OF WORK OFFERED
5	AS CONTACTORS INC	209-742-6684	209-966-2643	NO BID	2/24/2015	2/25/2015	3/12/2015	DENI		PLEASE SEE SOLICITATION FOLLOWING LOG FOR A LIST OF ITEMS OF WORK OFFERED
6	A-1 ORNAMENTAL IRON WORKS	559-251-1447	559-251-4169	MESSAGE	2/24/2015	2/25/2015	3/12/2015	MESSAGE	LEFT A MESSAGE	PLEASE SEE SOLICITATION FOLLOWING LOG FOR A LIST OF ITEMS OF WORK OFFERED
7	AJ VASCONI GEREAL ENGINEERING	925-691-9400	N/A	MESSAGE	2/24/2015	2/25/2015	3/12/2015	MESSAGE	LEFT A MESSAGE	PLEASE SEE SOLICITATION FOLLOWING LOG FOR A LIST OF ITEMS OF WORK OFFERED
8	ACCURATE SAWCUTTING	209-632-5010	209-632-9241	NO BID	2/24/2015	2/25/2015	3/12/2015	JASON		PLEASE SEE SOLICITATION FOLLOWING LOG FOR A LIST OF ITEMS OF WORK OFFERED
9	ACM LIGHTING	951-272-4881	951-272-4838	NO BID	2/24/2015	2/25/2015	3/12/2015	CARLOS		PLEASE SEE SOLICITATION FOLLOWING LOG FOR A LIST OF ITEMS OF WORK OFFERED
10	ADVANCED GEO SOLUTIONS INC	310-796-9000	310-796-9001	MESSAGE	2/24/2015	2/25/2015	3/12/2015		LEFT A MESSAGE	PLEASE SEE SOLICITATION FOLLOWING LOG FOR A LIST OF ITEMS OF WORK OFFERED
11	ALANIZ CONSTRUCTION COMPANY	510-770-5000	510-770-5070	NO BID	2/24/2015	2/25/2015	3/12/2015	NICOLE		PLEASE SEE SOLICITATION FOLLOWING LOG FOR A LIST OF ITEMS OF WORK OFFERED
12	ALERT-O-LITE INC	559-453-2474	559-453-3250	NO BID	2/24/2015	2/25/2015	3/12/2015	LEO		PLEASE SEE SOLICITATION FOLLOWING LOG FOR A LIST OF ITEMS OF WORK OFFERED
13	ALL PHASE CONSTRUCTION & ENGINEERING	916-771-4602	916-771-4603	NO BID	2/24/2015	2/25/2015	3/12/2015	GARY		PLEASE SEE SOLICITATION FOLLOWING LOG FOR A LIST OF ITEMS OF WORK OFFERED
14	AMERC INC	951-677-1078	951-698-1101	NO BID	2/24/2015	2/25/2015	3/12/2015		SOUTHERN CALIFORNIA ONLY	PLEASE SEE SOLICITATION FOLLOWING LOG FOR A LIST OF ITEMS OF WORK OFFERED
15	AMERICAN STEEL PLACERS INC	909-884-6031	909-433-9150	NO BID	2/24/2015	2/25/2015	3/12/2015	DELORES	SOUTHERN CALIFORNIA ONLY	PLEASE SEE SOLICITATION FOLLOWING LOG FOR A LIST OF ITEMS OF WORK OFFERED
16	AMG CONSTRUCTION	510-562-8638	510-562-4339	MESSAGE	2/24/2015	2/25/2015	3/12/2015		LEFT A MESSAGE	PLEASE SEE SOLICITATION FOLLOWING LOG FOR A LIST OF ITEMS OF WORK OFFERED

EXHIBIT "2"

	COMPANY NAME	TELEPHONE #	FAX #	RESPONSE	DATE FAXED	DATE EMAILED	DATE CALLED	NAME	COMMENTS	ITEMS OF WORK OFFERED
17	AMLANO CORP	408-929-3949	408-298-4344	N/A	2/24/2015	2/25/2015	3/12/2015		NO ANSWER, VOICEMAIL BOX IS FULL	PLEASE SEE SOLICITATION FOLLOWING LOG FOR A LIST OF ITEMS OF WORK OFFERE0
18	ARROW S COMPANY	707-396-0073	707-437-2555	MESSAGE	2/24/2015	2/25/2015	3/12/2015		LEFT A MESSAGE	PLEASE SEE SOLICITATION FOLLOWING LOG FOR A LIST OF ITEMS OF WORK OFFERED
19	AUSTIN ENTERPRISE	661-589-1001	661-589-9509	BIDDING	2/24/2015	2/25/2015	3/12/2015	TY		PLEASE SEE SOLICITATION FOLLOWING LOG FOR A LIST OF ITEMS OF WORK OFFERED
20	AVISON CONSTRUCTION INC	559-431-0317	559-476-1319	NO BID	2/24/2015	2/25/2015	3/12/2015	LAURA		PLEASE SEE SOLICITATION FOLLOWING LOG FOR A LIST OF ITEMS OF WORK OFFERED
21	AZ CONSTRUCTION INC	626-333-0727	626-333-7843	BIDDING	2/24/2015	2/25/2015	3/12/2015	MAIDA		PLEASE SEE SOLICITATION FOLLOWING LOG FOR A LIST OF ITEMS OF WORK OFFERED
22	AZUL WORKS INC	415-558-1507	415-558-1556	NO BID	2/24/2015	2/25/2015	3/12/2015			PLEASE SEE SOLICITATION FOLLOWING LOG FOR A LIST OF ITEMS OF WORK OFFERED
23	BA RETRO INC	916-564-9523	916-564-9526	MESSAGE	2/24/2015	2/25/2015	3/12/2015	MESSAGE	LEFT A MESSAGE	PLEASE SEE SOLICITATION FOLLOWING LOG FOR A LIST OF ITEMS OF WORK OFFEREO
24	BARNES ELECTRIC	562-833-5372	951-273-0331	MESSAGE	2/24/2015	2/25/2015	3/12/2015	MESSAGE	LEFT A MESSAGE	PLEASE SEE SOLICITATION FOLLOWING LOG FOR A LIST OF ITEMS OF WORK OFFERED
25	BASS ELECTRIC	415-295-1600	650-869-3509	NO BID	2/24/2015	2/25/2015	3/12/2015	DAFFODIL		PLEASE SEE SOLICITATION FOLLOWING LOG FOR A LIST OF ITEMS OF WORK OFFERED
26	BAY AREA LIGHTWORKS	415-822-2336	415-822-8086	MESSAGE	2/24/2015	2/25/2015	3/12/2015	MESSAGE	LEFT A MESSAGE	PLEASE SEE SOLICITATION FOLLOWING LOG FOR A LIST OF ITEMS OF WORK OFFERED
27	BAY LINE CUTTING & CORING INC	510-527-1000	510-527-0500	BIDDING	2/24/2015	2/25/2015	3/12/2015	JUAN		PLEASE SEE SOLICITATION FOLLOWING LOG FOR A LIST OF ITEMS OF WORK OFFERED
28	BAY MANUFACTURE INC	831-634-0270	831-634-0271	NO BID	2/24/2015	2/25/2015	3/12/2015	DENNIS		PLEASE SEE SOLICITATION FOLLOWING LOG FOR A LIST OF ITEMS OF WORK OFFERED
29	BC SCHMIDT CONSTRUCTION	530-473-5423	530-473-2749	NO BIO	2/24/2015	2/25/2015	3/12/2015	DEEDEE		PLEASE SEE SOLICITATION FOLLOWING LOG FOR A LIST OF ITEMS OF WORK OFFERED
30	BELLCURVE AND SYNCNETWORKS	310-678-5018	424-331-5242	NO BID	2/24/2015	2/25/2015	3/12/2015		TOO FAR	PLEASE SEE SOLICITATION FOLLOWING LOG FOR A LIST OF ITEMS OF WORK OFFERED
31	BELLOT CONSTRUCTION CORP	510-562-4190	510-562-1306	MESSAGE	2/24/2015	2/25/2015	3/12/2015	MESSAGE	LEFT A MESSAGE	PLEASE SEE SOLICITATION FOLLOWING LOG FOR A LIST OF ITEMS OF WORK OFFEREO
32	BERT W SALAS INC	619-562-7711	619-258-3515	NO BID	2/24/2015	2/25/2015	3/12/2015	SHERRY		PLEASE SEE SOLICITATION FOLLOWING LOG FOR A LIST OF ITEMS OF WORK OFFERED
33	BESTONE CONSTRUCTION	949-728-3010	949-728-3011	MESSAGE	2/24/2015	2/25/2015	3/12/2015		LEFT A MESSAGE	PLEASE SEE SOLICITATION FOLLOWING LOG FOR A LIST OF ITEMS OF WORK OFFERED

	COMPANY NAME	TELEPHONE #	FAX #	RESPONSE	DATE FAXED	DATE EMAILED	DATE CALLED	NAME	COMMENTS	ITEMS OF WORK OFFERED
34	BJ WILLIAMS COMPANY	916-359-5055	N/A	N/A	2/24/2015	2/25/2015	3/12/2015		NUMBER HAS BEEN DISCONNECTED	PLEASE SEE SOLICITATION FOLLOWING LOG FOR A LIST OF ITEMS OF WORK OFFERED
35	BLACK STONE ASPHALT CONSTRUCTION	661-282-8800	661-282-8803	MESSAGE	2/24/2015	2/25/2015	3/12/2015	MESSAGE	LEFT A MESSAGE	PLEASE SEE SOLICITATION FOLLOWING LOG FOR A LIST OF ITEMS OF WORK OFFERED
36	BLANCO CONSTRUCTION	951-250-6692	951-602-2050	MESSAGE	2/24/2015	2/25/2015	3/12/2015		LEFT A MESSAGE	PLEASE SEE SOLICITATION FOLLOWING LOG FOR A LIST OF ITEMS OF WORK OFFERED
37	BLUE CABLE INC	818-559-5454	818-861-7259	NO BID	2/24/2015	2/25/2015	3/12/2015		RETURNED FAX	PLEASE SEE SOLICITATION FOLLOWING LOG FOR A LIST OF ITEMS OF WORK OFFERED
38	BORG FENCE	925-455-9620	925-455-9626	BIDDING	2/24/2015	2/25/2015	3/12/2015	CONNOR	ORIGINALLY TOLD THEY WERE NOT BIDDING, GOT A CALL LATER ASKING IF WE WOULD BE BIDDING, THEY WOULD BE QUOTING	PLEASE SEE SOLICITATION FOLLOWING LOG FOR A LIST OF ITEMS OF WORK OFFERED
39	BUENA VISTA LANDSCAPE INC	714-779-2563	714-771-2569	N/A	2/24/2015	2/25/2015	3/12/2015		BUSY DIAL TONE	PLEASE SEE SOLICITATION FOLLOWING LOG FOR A LIST OF ITEMS OF WORK OFFERED
40	BURKE CONSTRUCTION	530-676-1009	530-672-2411	NO BID	2/24/2015	2/25/2015	3/12/2015	SHERRY		PLEASE SEE SOLICITATION FOLLOWING LOG FOR A LIST DF ITEMS OF WDRK OFFERED
41	C & L DRILLING	562-691-3533	562-690-0264	ND BID	2/24/2015	2/25/2015	3/12/2015	CARLA		PLEASE SEE SDLICITATION FDLLOWING LOG FDR A LIST OF ITEMS DF WORK OFFERED
42	CJF HARRIS DISPDSAL AND VENOOR SERVICES	559-790-4277	559-485-5857	MESSAGE	2/24/2015	2/25/2015	3/12/2015	MESSAGE	LEFT A MESSAGE	PLEASE SEE SOLICITATION FOLLOWING LOG FOR A LIST OF ITEMS DF WORK OFFERED
43	CADIT COMPANY	817-430-4409	817-430-0409	MESSAGE	2/24/2015	2/25/2015	3/12/2015	MESSAGE	LEFT A MESSAGE	PLEASE SEE SOLICITATIDN FOLLOWING LOG FOR A LIST OF ITEMS DF WDRK OFFERED
44	CAL VALLEY CONSTRUCTIDN INC	559-274-0300	559-274-0311	NO BID	2/24/2015	2/25/2015	3/12/2015	SHELLEY		PLEASE SEE SOLICITATION FOLLDWING LOG FOR A LIST OF ITEMS OF WORK OFFERED
45	CAL-CON PUMPING LLC	415-401-9838	415-401-7664	BIDDING	2/24/2015	2/25/2015	3/12/2015	JULIE		PLEASE SEE SOLICITATION FOLLOWING LOG FOR A LIST OF ITEMS OF WDRK DFFEREO
46	CALI CONCRETE	661-398-8143	661-398-1382	NO BID	2/24/2015	2/25/2015	3/12/2015	DALLAS		PLEASE SEE SDLICITATION FOLLDWING LOG FOR A LIST OF ITEMS OF WORK DFFERED
47	CALSYSTEM RESTORATION SERVICES INC	510-430-0228	N/A	MESSAGE	2/24/2015	2/25/2015	3/12/2015	MESSAGE	LEFT A MESSAGE	PLEASE SEE SDLICITATION FOLLOWING LOG FDR A LIST OF ITEMS OF WORK OFFERED
48	CAROB VALLEY ELECTRIC INC	562-907-2105	562-907-2106	ND BID	2/24/2015	2/25/2015	3/12/2015		HIGH VOLTAGE PROJECTS ONLY	PLEASE SEE SOLICITATION FDLLOWING LDG FOR A LIST DF ITEMS OF WORK OFFERED
49	CES LIGHTING	818-674-8513	N/A	ND BID	2/24/2015	2/25/2015	3/12/2015			PLEASE SEE SOLICITATION FOLLOWING LOG FOR A LIST OF ITEMS OF WORK OFFERED
50	CHAVEZ FENCE COMPANY	408-379-8139	408-376-0273	BIDDING	2/24/2015	2/25/2015	3/12/2015	ANITA		PLEASE SEE SOLICITATIDN FOLLDWING LOG FOR A LIST OF ITEMS OF WORK OFFERED

	COMPANY NAME	TELEPHONE #	FAX #	RESPONSE	DATE FAXED	DATE EMAILED	DATE CALLED	NAME	COMMENTS	ITEMS OF WORK OFFERED
51	CINDY BALES ENGINEERING INC	909-585-1557	909-752-7090	MESSAGE	2/24/2015	2/25/2015	3/12/2015	MESSAGE	LEFT A MESSAGE	PLEASE SEE SOLICITATION FOLLOWING LOG FOR A LIST OF ITEMS OF WORK OFFERED
52	CIRIMELE ELECTRIC WORKS INC	510-620-1150	510-620-1155	MESSAGE	2/24/2015	2/25/2015	3/12/2015	MESSAGE	LEFT A MESSAGE	PLEASE SEE SOLICITATION FOLLOWING LOG FOR A LIST OF ITEMS OF WORK OFFERED
53	CMC TRAFFIC CONTROL SPECIALIST	415-206-1700	415-206-1711	BIDDING	2/24/2015	2/25/2015	3/12/2015	SUE		PLEASE SEE SOLICITATION FOLLOWING LOG FOR A LIST OF ITEMS OF WORK OFFERED
54	COMMUNITY TREE SERVICE INC	831-763-2391	831-763-2008	NO BID	2/24/2015	2/25/2015	3/12/2015	SAMANTHA		PLEASE SEE SOLICITATION FOLLOWING LOG FOR A LIST OF ITEMS OF WORK OFFERED
55	CONTECH CONCRETE TECHNIQUES INC	559-251-8818	559-251-8821	MESSAGE	2/24/2015	2/25/2015	3/12/2015	MESSAGE	LEFT A MESSAGE	PLEASE SEE SOLICITATION FOLLOWING LOG FOR A LIST OF ITEMS OF WORK OFFERED
56	CONTRACTOR SERVICES GROUP INC	916-371-7303	866-366-6646	NO BID	2/24/2015	2/25/2015	3/12/2015	CHELSEA		PLEASE SEE SOLICITATION FOLLOWING LOG FOR A LIST OF ITEMS OF WORK OFFERED
57	COOKS AND SON INC	805-934-2705	805-937-5473	MESSAGE	2/24/2015	2/25/2015	3/12/2015	MESSAGE	LEFT A MESSAGE	PLEASE SEE SOLICITATION FOLLOWING LOG FOR A LIST OF ITEMS DF WORK OFFERED
58	COVARRUBIAS BROTHERS CDNSTRUCTION	951-600-1751	951-600-4975	MESSAGE	2/24/2015	2/25/2015	3/12/2015	MESSAGE	LEFT A MESSAGE	PLEASE SEE SOLICITATION FOLLOWING LOG FOR A LIST OF ITEMS OF WORK DFFERED
59	CREBIVE ENGINEERING INC	760-200-8889	760-200-1116	MESSAGE	2/24/2015	2/25/2015	3/12/2015	MESSAGE	LEFT A MESSAGE	PLEASE SEE SOLICITATION FOLLOWING LDG FOR A LIST OF ITEMS OF WORK OFFERED
60	CRF WESTERN INC	209-728-1300	209-728-1310	N/A	2/24/2015	2/25/2015	3/12/2015		NUMBER IS DISCONNECTED	PLEASE SEE SOLICITATION FOLLOWING LOG FOR A LIST OF ITEMS OF WDRK DFFERED
61	CRODKS TRUCK & EQUIPMENT RENTAL INC	714-821-3756	714-821-4730	ND BID	2/24/2015	2/25/2015	3/12/2015	SANDRA		PLEASE SEE SDLICITATION FOLLDWING LOG FOR A LIST DF ITEMS OF WORK OFFERED
62	CTEKK	714-899-2259	714-899-2279	N/A	2/24/2015	2/25/2015	3/12/2015		NUMBER IS DISCDNNECTED	PLEASE SEE SOLICITATION FOLLOWING LDG FDR A LIST OF ITEMS OF WORK OFFERED
63	D & D CONCRETE CONSTRUCTIDN CD	209-992-2267	N/A	MESSAGE	2/24/2015	2/25/2015	3/12/2015	MESSAGE	LEFT A MESSAGE	PLEASE SEE SOLICITATION FOLLOWING LOG FOR A LIST OF ITEMS OF WDRK DFFERED
64	D-LINE CONSTRUCTORS INC	510-251-6400	510-251-6401	ND BID	2/24/2015	2/25/2015	3/12/2015	TONY		PLEASE SEE SDLICITATION FOLLDWING LDG FDR A LIST DF ITEMS OF WORK OFFERED
65	DEHARO RAMIREZ CORPORATION	415-552-3504	415-552-3505	MESSAGE	2/24/2015	2/25/2015	3/12/2015	MESSAGE	LEFT A MESSAGE	PLEASE SEE SOLICITATIDN FOLLOWING LOG FOR A LIST OF ITEMS DF WORK DFFERED
66	DELTECH ENGINEERING INC	714-495-9755	714-384-4594	MESSAGE	2/24/2015	2/25/2015	3/12/2015	MESSAGE	LEFT A MESSAGE	PLEASE SEE SDLICITATION FOLLDWING LOG FOR A LIST OF ITEMS OF WORK OFFERED
67	DETAIL IRONWORKS	415-822-8896	650-876-0168	MESSAGE	2/24/2015	2/25/2015	3/12/2015		ESTIMATOR OUT, TOOK A MESSAGE	PLEASE SEE SDLICITATION FDLLOWING LOG FDR A LIST OF ITEMS DF WORK OFFERED

	COMPANY NAME	TELEPHONE #	FAX #	RESPONSE	DATE FAXED	DATE EMAILED	DATE CALLED	NAME	COMMENTS	ITEMS DF WORK OFFERED
68	DEXTROUS CONSTRUCTION	323-290-1100	323-290-1199	NO BID	2/24/2015	2/25/2015	3/12/2015	DEXTER		PLEASE SEE SOLICITATION FOLLOWING LOG FOR A LIST OF ITEMS OF WORK OFFERED
69	DIAMOND D GENERAL ENGINEERING INC	530-662-2042	530-662-6770	NO BID	2/24/2015	2/25/2015	3/12/2015	ADAM		PLEASE SEE SOLICITATION FOLLOWING LOG FOR A LIST OF ITEMS OF WORK OFFERED
70	DIAZ CORPORATION	408-445-6140	408-445-6144	N/A	2/24/2015	2/25/2015	3/12/2015		NUMBER IS OUT OF SERVICE	PLEASE SEE SOLICITATION FOLLOWING LOG FOR A LIST DF ITEMS OF WORK OFFERED
71	DILLARD ENVIRONMENTAL SERVICES	925-634-6850	925-634-6858	BIDDING	2/24/2015	2/25/2015	3/12/2015	JANE		PLEASE SEE SOLICITATION FOLLOWING LOG FOR A LIST OF ITEMS OF WORK OFFERED
72	DISABLED AMERICAN VETERAN ENTERPRISES TRUCKING & SWEEPING INC	559-370-5756	559-374-6470	NO BID	2/24/2015	2/25/2015	3/12/2015	SEAN		PLEASE SEE SOLICITATION FOLLDWING LOG FOR A LIST DF ITEMS OF WORK OFFERED
73	DLD STRUCTURAL BUILDERS & FABRICATDRS	626-831-4958	N/A	NO BID	2/24/2015	2/25/2015	3/12/2015	DONALD		PLEASE SEE SOLICITATIDN FOLLOWING LOG FOR A LIST OF ITEMS OF WORK OFFERED
74	DOD CONSTRUCTIDN	661-366-8000	661-366-8001	MESSAGE	2/24/2015	2/25/2015	3/12/2015		LEFT A MESSAGE	PLEASE SEE SOLICITATION FOLLOWING LDG FDR A LIST DF ITEMS OF WORK OFFERED
75	DDMINGUEZ & SONS TRUCKING INC	408-288-9663	408-275-6762	NO BID	2/24/2015	2/25/2015	3/12/2015			PLEASE SEE SOLICITATIDN FOLLOWING LOG FOR A LIST OF ITEMS OF WDRK DFFERED
76	DDMINGUEZ CONSTRUCTION COMPANY INC	626-962-5000	626-962-5055	MESSAGE	2/24/2015	2/25/2015	3/12/2015	MESSAGE	LEFT A MESSAGE	PLEASE SEE SDLICITATION FOLLOWING LDG FDR A LIST OF ITEMS OF WORK OFFERED
77	DON GARCIA EXCAVATING AND PAVING INC	530-577-0558	530-577-0221	MESSAGE	2/24/2015	2/25/2015	3/12/2015	MESSAGE	LEFT A MESSAGE	PLEASE SEE SOLICITATIDN FOLLOWING LOG FOR A LIST OF ITEMS OF WDRK DFFERED
78	DDWN N OUT ELECTRIC	800-524-3317	661-575-9463	N/A	2/24/2015	2/25/2015	3/12/2015		NOT AVAILABLE, TRY AGAIN LATER	PLEASE SEE SDLICITATION FOLLOWING LOG FOR A LIST DF ITEMS OF WORK OFFERED
79	DREAMBUILDER CDNSTRUCTION CDRP	714-646-3697	714-646-3698	NO BID	2/24/2015	2/25/2015	3/12/2015	SINGH		PLEASE SEE SOLICITATION FOLLOWING LOG FOR A LIST OF ITEMS OF WORK OFFERED
80	E E ELECTRIC	909-829-7818	909-829-0118	NO BID	2/24/2015	2/25/2015	3/12/2015	ELIZABETH		PLEASE SEE SOLICITATION FOLLOWING LOG FOR A LIST OF ITEMS OF WDRK DFFERED
B1	EMF FIRE SDLUTIONS	-909	-909		2/24/2015	2/25/2015	3/12/2015		NO RESPONSE TO EMAIL, OTHER CONTACT INFO IS INCOMPLETE	PLEASE SEE SOLICITATION FOLLDWING LOG FOR A LIST OF ITEMS OF WORK OFFERED
62	E GUINN INC	415-571-9759	N/A	NO BID	2/24/2015	2/25/2015	3/12/2015	EDDIE		PLEASE SEE SOLICITATIDN FOLLOWING LOG FOR A LIST OF ITEMS OF WDRK OFFERED
83	E JASPER WRKG (DEMO) & TRKG	323-754-9877	323-754-8558	MESSAGE	2/24/2015	2/25/2015	3/12/2015	MESSAGE	LEFT A MESSAGE	PLEASE SEE SDLICITATION FOLLOWING LDG FDR A LIST OF ITEMS OF WORK OFFERED
84	EAGLE ENGINEERING AND CONSTRUCTION	650-367-8000	650-367-8262	MESSAGE	2/24/2015	2/25/2015	3/12/2015	MESSAGE	LEFT A MESSAGE	PLEASE SEE SOLICITATION FOLLOWING LOG FOR A LIST OF ITEMS OF WORK OFFERED

	COMPANY NAME	TELEPHONE #	FAX #	RESPONSE	DATE FAXED	DATE EMAILED	DATE CALLED	NAME	COMMENTS	ITEMS DF WORK OFFERED
85	EAR ENVIRONMENTAL ASSESSMENT AND REMEDIATION MANAGEMENT	951-324-8060	951-324-8061	MESSAGE	2/24/2015	2/25/2015	3/12/2015	MESSAGE	LEFT A MESSAGE	PLEASE SEE SOLICITATION FOLLOWING LOG FOR A LIST OF ITEMS OF WORK OFFERED
87	EDISON CONSTRUCTION INC	661-366-631	661-366-0204	MESSAGE	2/24/2015	2/25/2015	3/12/2015	MESSAGE	LEFT A MESSAGE	PLEASE SEE SOLICITATION FOLLOWING LOG FOR A LIST OF ITEMS OF WORK OFFERED
88	EMINENT ELECTRICAL	650-245-8879	270-721-5845	NO BID	2/24/2015	2/25/2015	3/12/2015	JOHN		PLEASE SEE SOLICITATION FOLLOWING LOG FOR A LIST OF ITEMS OF WORK OFFEREO
89	ERIC'S BACKHOE SERVICE	661-269-2222	661-269-2222	NO BID	2/24/2015	2/25/2015	3/12/2015	ERIC		PLEASE SEE SOLICITATION FOLLOWING LOG FOR A LIST OF ITEMS OF WORK OFFERED
90	ERNEST B DEE	916-271-0410	918-691-2127	BIDDING	2/24/2015	2/25/2015	3/12/2015	ERNEST		PLEASE SEE SOLICITATION FOLLOWING LOG FOR A LIST OF ITEMS OF WORK OFFERED
91	ESQUIVEL GRADING & PAVING	415-468-5700	415-468-8108	NO BID	2/24/2015	2/25/2015	3/12/2015	JAMIE		PLEASE SEE SOLICITATION FOLLOWING LOG FOR A LIST OF ITEMS OF WORK OFFERED
92	EXBON DEVELOPMENT INC	714-827-7327	562-777-1888	N/A	2/24/2015	2/25/2015	3/12/2015		"BIOINFUSION PHARMACY"	PLEASE SEE SOLICITATION FOLLOWING LOG FOR A LIST OF ITEMS OF WORK OFFERED
93	FANFA INC	510-278-8410	510-278-3095	NO BID	2/24/2015	2/25/2015	3/12/2015	DON		PLEASE SEE SOLICITATION FOLLOWING LOG FOR A LIST OF ITEMS OF WORK OFFERED
94	FCS STRIPING SEALING AND PAVING	925-373-6205	925-373-6208	MESSAGE	2/24/2015	2/25/2015	3/12/2015	MESSAGE	LEFT A MESSAGE	PLEASE SEE SOLICITATION FOLLOWING LOG FOR A LIST OF ITEMS OF WORK OFFERED
95	FINE GRADE EQUIPMENT INC	661-949-8788	661-722-8900	ND BID	2/24/2015	2/25/2015	3/12/2015			PLEASE SEE SOLICITATION FOLLOWING LOG FOR A LIST OF ITEMS OF WORK OFFERED
96	FOCON INC	510-465-6319	510-465-6356	NO BID	2/24/2015	2/25/2015	3/12/2015	YVETTE		PLEASE SEE SOLICITATION FOLLOWING LOG FOR A LIST OF ITEMS OF WORK OFFERED
97	FORCE TRAFFIC CONTROL INC	559-594-1062	559-594-1056	NO BID	2/24/2015	2/25/2015	3/12/2015	VERN		PLEASE SEE SOLICITATION FOLLOWING LOG FOR A LIST OF ITEMS OF WORK OFFERED
98	FRANCIES ELECTRIC	661-809-4175	661-834-5725	MESSAGE	2/24/2015	2/25/2015	3/12/2015		LEFT A MESSAGE	PLEASE SEE SOLICITATION FOLLOWING LOG FOR A LIST OF ITEMS OF WORK OFFERED
99	FRANK MEDINA GENERAL ENGINEERING CONTRACTOR	530-743-0744	530-743-9352	BIDDING	2/24/2015	2/25/2015	3/12/2015			PLEASE SEE SOLICITATION FOLLOWING LOG FOR A LIST OF ITEMS OF WORK OFFERED
100	FRANK ZABEL TRUCKING CO	707-443-4277	707-443-4267	NO BID	2/24/2015	2/25/2015	3/12/2015	BARBARA		PLEASE SEE SOLICITATION FOLLOWING LOG FOR A LIST OF ITEMS OF WORK OFFERED
101	FREMONT REINFORCING STEEL	510-429-0198	510-429-0198	MESSAGE	2/24/2015	2/25/2015	3/12/2015	MESSAGE	LEFT A MESSAGE	PLEASE SEE SOLICITATION FOLLOWING LOG FOR A LIST OF ITEMS OF WORK OFFERED
102	GWG CONSTRUCTION	323-600-1122	323-779-6526	NO BID	2/24/2015	2/25/2015	3/12/2015	BETHANY		PLEASE SEE SOLICITATION FOLLOWING LOG FOR A LIST OF ITEMS OF WORK OFFERED

	COMPANY NAME	TELEPHONE #	FAX #	RESPONSE	DATE FAXED	DATE EMAILED	DATE CALLED	NAME	COMMENTS	ITEMS OF WORK OFFERED
103	GW PEOPLES CONTRACTING CO INC	202-488-7185	703-682-6804	MESSAGE	2/24/2015	2/25/2015	3/12/2015	MESSAGE	LEFT A MESSAGE	PLEASE SEE SOLICITATION FOLLOWING LOG FOR A LIST OF ITEMS OF WORK OFFERED
104	GALINDO ELECTRIC	-5591	-559	N/A	2/24/2015	2/25/2015	3/12/2015		DID NDT REPLY TO EMAIL, OTHER CONTACT INFORMATION INCOMPLETE	PLEASE SEE SOLICITATION FDLLOWING LOG FOR A LIST OF ITEMS DF WORK OFFERED
105	GATES ENTERPRISES INC	310-592-5810	714-382-6801	MESSAGE	2/24/2015	2/25/2015	3/12/2015		LEFT A MESSAGE	PLEASE SEE SOLICITATION FOLLOWING LOG FOR A LIST DF ITEMS OF WORK OFFERED
106	GECKO GOLF CONSTRUCTION INC	925-548-8723	N/A	MESSAGE	2/24/2015	2/25/2015	3/12/2015	MESSAGE	LEFT A MESSAGE	PLEASE SEE SOLICITATION FOLLOWING LOG FDR A LIST OF ITEMS OF WORK OFFERED
107	GENERAL ENGINEERING CDNSTRUCTION CO	925-768-5329	N/A	N/A	2/24/2015	2/25/2015	3/12/2015		NUMBER IS DISCONNECTED	PLEASE SEE SDLICITATION FOLLOWING LDG FOR A LIST OF ITEMS OF WORK OFFERED
108	GERONIMO CONCRETE INC	323-225-2016	323-222-8312	ND BID	2/24/2015	2/25/2015	3/12/2015	AMANDA	NO CALTRANS PROJECTS	PLEASE SEE SOLICITATIDN FOLLOWING LOG FOR A LIST OF ITEMS OF WDRK OFFERED
109	GK CONSTRUCTION	510-928-3036	510-895-3888	MESSAGE	2/24/2015	2/25/2015	3/12/2015	MESSAGE	LEFT A MESSAGE	PLEASE SEE SOLICITATIDN FOLLOWING LOG FOR A LIST OF ITEMS DF WDRK DFFERED
110	GL ENGINEERING	916-289-0912	N/A	MESSAGE	2/24/2015	2/25/2015	3/12/2015	MESSAGE	LEFT A MESSAGE	PLEASE SEE SDLICITATION FDLLOWING LOG FOR A LIST OF ITEMS DF WORK OFFERED
111	GLASS BLOCK DESIGNS	415-626-5770	415-626-4352	N/A	2/24/2015	2/25/2015	3/12/2015		NUMBER IS DUT DF SERVICE	PLEASE SEE SOLICITATION FOLLOWING LOG FDR A LIST OF ITEMS OF WDRK DFFERED
112	GLOBAL ELECTRIC	800-272-1765	888-377-1221	NO BID	2/24/2015	2/25/2015	3/12/2015			PLEASE SEE SDLICITATION FOLLDWING LDG FDR A LIST OF ITEMS OF WORK OFFERED
113	GLOBAL RDAD SEALING INC	714-893-0845	714-893-0945	NO BID	2/24/2015	2/25/2015	3/12/2015	TRI		PLEASE SEE SOLICITATIDN FOLLOWING LOG FOR A LIST OF ITEMS OF WORK OFFERED
114	GOLDEN BAY FENCE PLUS IRON WORKS INC	209-944-9754	209-944-5812	MESSAGE	2/24/2015	2/25/2015	3/12/2015		TDOK A MESSAGE	PLEASE SEE SOLICITATION FOLLOWING LOG FOR A LIST DF ITEMS OF WORK OFFERED
115	HALF MDON BAY GRADING & PAVING	650-726-3588	650-726-3582	NO BID	2/24/2015	2/25/2015	3/12/2015	CINDY		PLEASE SEE SOLICITATION FDLLOWING LOG FDR A LIST OF ITEMS OF WORK OFFERED
116	HERCON COMPANY	949-766-6770	949-766-6768	NO BID	2/24/2015	2/25/2015	3/12/2015	KATIE		PLEASE SEE SDLICITATION FOLLOWING LOG FOR A LIST OF ITEMS OF WORK OFFERED
117	HERCULES ELECTRIC	510-914-8622	707-642-4948	NO BID	2/24/2015	2/25/2015	3/12/2015	ROBERT		PLEASE SEE SOLICITATION FOLLOWING LOG FDR A LIST OF ITEMS OF WORK OFFERED
118	HUNSAKER SAFETY & SIGN INC	559-255-7446	559-453-3250	NO BID	2/24/2015	2/25/2015	3/12/2015	AL		PLEASE SEE SOLICITATION FOLLOWING LOG FOR A LIST OF ITEMS OF WDRK OFFERED
119	HYDROSONSULT ENGINEERS INC	415-252-9750	415-252-9261	MESSAGE	2/24/2015	2/25/2015	3/12/2015	MESSAGE	LEFT A MESSAGE	PLEASE SEE SOLICITATION FOLLOWING LDG FDR A LIST OF ITEMS DF WORK OFFERED

	COMPANY NAME	TELEPHONE #	FAX #	RESPONSE	DATE FAXED	DATE EMAILED	DATE CALLED	NAME	COMMENTS	ITEMS OF WORK OFFERED
120	INDUSTRIAL BATTERY SERVICES	510-222-7719	510-412-5988	NO BID	2/24/2015	2/25/2015	3/12/2015	FRANK	DO NOT DO CDNSTRUCTIDN PROJECTS	PLEASE SEE SOLICITATIDN FOLLOWING LOG FDR A LIST OF ITEMS DF WORK OFFERED
121	INTEGRITY REBAR PLACERS	951-696-6843	951-943-7772	ND BID	2/24/2015	2/25/2015	3/12/2015	DDLLY	TDD FAR	PLEASE SEE SOLICITATION FDLLDWING LOG FOR A LIST OF ITEMS OF WORK OFFERED
122	INTERIDR DEMOLITIDN	818-249-4932	818-249-4937	NO BID	2/24/2015	2/25/2015	3/12/2015	RDSIE		PLEASE SEE SOLICITATIDN FOLLDWING LOG FOR A LIST OF ITEMS OF WDRK DFFERED
123	INTERWEST PACIFIC	858-259-2062	858-345-3737		2/24/2015	2/25/2015	3/12/2015		NUMBER BUSY	PLEASE SEE SOLICITATIDN FOLLOWING LOG FDR A LIST OF ITEMS OF WDRK DFFERED
124	JC METAL SPECIALISTS INC	415-822-3878	415-822-6132	NO BID	2/24/2015	2/25/2015	3/12/2015	SUDI		PLEASE SEE SDLICITATION FDLLOWING LDG FDR A LIST OF ITEMS DF WORK OFFERED
125	J FRANCIS CDMPANY	951-776-9100	951-778-9174	ND BID	2/24/2015	2/25/2015	3/12/2015	LILY		PLEASE SEE SDLICITATION FDLLDWING LDG FOR A LIST OF ITEMS DF WORK OFFERED
126	JJR CONSTRUCTIDN	650-343-6109	650-343-6207	ND BID	2/24/2015	2/25/2015	3/12/2015			PLEASE SEE SOLICITATION FOLLDWING LOG FOR A LIST DF ITEMS OF WDRK OFFERED
127	JAKI CDNSTRUCTION CDMPANY	510-568-2560	510-568-5236		2/24/2015	2/25/2015	3/12/2015		BUSY TDNE	PLEASE SEE SOLICITATIDN FOLLOWING LDG FDR A LIST OF ITEMS DF WDRK DFFERED
128	JARELL HARRIS STRIPING SERVICES	650-832-1171	650-832-1736		2/24/2015	2/25/2015	3/12/2015		NUMBER HAS BEEN DISCONNECTED	PLEASE SEE SDLICITATION FDLLDWING LDG FDR A LIST OF ITEMS DF WORK OFFERED
129	KRC SAFETY CD INC	559-732-0393	559-732-2684	ND BID	2/24/2015	2/25/2015	3/12/2015	CACHE		PLEASE SEE SOLICITATION FOLLDWING LOG FOR A LIST DF ITEMS OF WDRK DFFERED
130	KAYLEN ENGINEERING INC DBA KAYLEN TRAFFIC CONTROL	559-299-2899	N/A	MESSAGE	2/24/2015	2/25/2015	3/12/2015	MESSAGE	LEFT A MESSAGE	PLEASE SEE SDLICITATIDN FDLLOWING LDG FDR A LIST OF ITEMS DF WORK OFFERED
131	KELLIE AVILA CDNSTRUCTIDN SERVICES INC	805-461-1600	805-461-1613	ND BID	2/24/2015	2/25/2015	3/12/2015			PLEASE SEE SDLICITATION FOLLDWING LOG FOR A LIST DF ITEMS OF WDRK DFFERED
132	KERN CDUNTY CUSTOM CONCRETE	661-872-4602	661-325-5590	MESSAGE	2/24/2015	2/25/2015	3/12/2015	MESSAGE	LEFT A MESSAGE	PLEASE SEE SOLICITATIDN FDLLOWING LDG FDR A LIST OF ITEMS DF WDRK DFFERED
133	KILLGORE INDUSTRIES	510-715-4863	510-548-3981	ND BID	2/24/2015	2/25/2015	3/12/2015	KEITH		PLEASE SEE SDLICITATION FOLLDWING LOG FOR A LIST DF ITEMS OF WORK OFFERED
134	KIDNA LANDSCAPING	707-616-4340	N/A	MESSAGE	2/24/2015	2/25/2015	3/12/2015	MESSAGE	LEFT A MESSAGE	PLEASE SEE SOLICITATIDN FOLLOWING LOG FOR A LIST OF ITEMS DF WDRK DFFERED
135	KITCHELL CDNSTRUCTIDN INC	209-667-1454	209-667-1201	MESSAGE	2/24/2015	2/25/2015	3/12/2015	MESSAGE	LEFT A MESSAGE	PLEASE SEE SDLICITATIDN FDLLDWING LDG FDR A LIST OF ITEMS DF WORK OFFERED
136	KWAN WO IRONWDRKS INC	510-487-9628	510-487-9698	ND BID	2/24/2015	2/25/2015	3/12/2015			PLEASE SEE SOLICITATION FOLLOWING LOG FOR A LIST OF ITEMS OF WORK DFFERED

	COMPANY NAME	TELEPHONE #	FAX #	RESPONSE	DATE FAXED	DATE EMAILED	DATE CALLED	NAME	COMMENTS	ITEMS OF WORK OFFERED
137	LA FIRMA INC	805-748-8576	805-929-0501	MESSAGE	2/24/2015	2/25/2015	3/12/2015	MESSAGE	LEFT A MESSAGE	PLEASE SEE SOLICITATION FOLLOWING LOG FOR A LIST OF ITEMS OF WORK OFFERED
138	LABATS TREE CARE	925-285-7741	925-335-9118	NO BID	2/24/2015	2/25/2015	3/12/2015	CHERYL	RESPONDED VIA EMAIL	PLEASE SEE SOLICITATION FOLLOWING LOG FOR A LIST OF ITEMS OF WORK OFFERED
140	LINDCO INC	831-751-7329	831-751-7322	MESSAGE	2/24/2015	2/25/2015	3/12/2015	MESSAGE	LEFT A MESSAGE	PLEASE SEE SOLICITATION FOLLOWING LOG FOR A LIST OF ITEMS OF WDRK OFFERED
141	LNA CONCRETE STRUCTURES INC	909-393-1493	909-393-9363	NO BID	2/24/2015	2/25/2015	3/12/2015			PLEASE SEE SOLICITATION FOLLOWING LOG FOR A LIST OF ITEMS OF WORK OFFERED
142	LOWERS WELDING & FABRICATION INC	562-946-4521	562-903-0116	NO BID	2/24/2015	2/25/2015	3/12/2015		2ND TIER SUB ONLY, BID AFTER PROJECT AWARD	PLEASE SEE SOLICITATION FDLLOWING LOG FOR A LIST OF ITEMS OF WORK OFFERED
143	M & S ENVIRONMENTAL LANDSCAPES INC	530-241-1418	530-241-9648	NO BID	2/24/2015	2/25/2015	3/12/2015		DO NOT REALLY BID BAY AREA	PLEASE SEE SOLICITATION FOLLOWING LOG FOR A LIST OF ITEMS OF WORK OFFERED
144	M CONSTRUCTION & DESIGN INC	510-651-6981	510-651-6984	NO BID	2/24/2015	2/25/2015	3/12/2015	JESSICA		PLEASE SEE SOLICITATION FOLLOWING LOG FOR A LIST OF ITEMS OF WORK OFFERED
145	MJ AVILA COMPANY INC	559-846-7601	559-846-7610	NO BID	2/24/2015	2/25/2015	3/12/2015	CONNIE		PLEASE SEE SOLICITATION FDLLOWING LOG FOR A LIST OF ITEMS OF WORK OFFERED
146	M HERNANDEZ CDNSTRUCTION INC	415-824-4731	415-824-4696	MESSAGE	2/24/2015	2/25/2015	3/12/2015	MESSAGE	LEFT A MESSAGE	PLEASE SEE SOLICITATIDN FOLLOWING LOG FOR A LIST OF ITEMS OF WORK DFFERED
147	MACHADO & SONS CONSTRUCTION	209-632-5260	209-632-3963	NO BID	2/24/2015	2/25/2015	3/12/2015	RETURNED FAX		PLEASE SEE SOLICITATION FOLLOWING LOG FOR A LIST OF ITEMS OF WORK OFFERED
148	MAD STEEL INC	909-592-3443	909-394-0724	NO BID	2/24/2015	2/25/2015	3/12/2015	EYONNA		PLEASE SEE SOLICITATION FOLLOWING LOG FOR A LIST OF ITEMS OF WORK OFFERED
149	MAG-CON ENGINEERING AND CONSTRUCTION	916-638-1175	916-638-1178		2/24/2015	2/25/2015	3/12/2015		NUMBER IS NOT IN SERVICE	PLEASE SEE SOLICITATION FOLLOWING LOG FOR A LIST OF ITEMS OF WORK OFFERED
150	MARTIN GENERAL ENGINEERING INC	916-355-8101	916-355-8108	NO BID	2/24/2015	2/25/2015	3/12/2015			PLEASE SEE SOLICITATION FOLLOWING LOG FOR A LIST OF ITEMS OF WORK OFFERED
151	MCCULLOUGH CONSTRUCTION INC	707-825-1014	707-825-1769	NO BID	2/24/2015	2/25/2015	3/12/2015	SUZY		PLEASE SEE SOLICITATION FOLLOWING LOG FOR A LIST OF ITEMS OF WORK OFFERED
152	MERCADE CONSTRUCTION & DEVELOPMENT INC	209-586-7722	209-532-7744	MESSAGE	2/24/2015	2/25/2015	3/12/2015	MESSAGE	LEFT A MESSAGE	PLEASE SEE SOLICITATION FOLLOWING LOG FOR A LIST OF ITEMS OF WDRK OFFERED
153	METCO	415-455-9922	415-455-9960	MESSAGE	2/24/2015	2/25/2015	3/12/2015	MESSAGE	LEFT A MESSAGE	PLEASE SEE SOLICITATION FOLLOWING LOG FOR A LIST OF ITEMS OF WORK OFFERED
154	MG LIGHTING & ELECTRIC INC	760-770-5696	760-770-5662	N/A	2/24/2015	2/25/2015	3/12/2015		NO ANSWER, NO VOICEMAIL	PLEASE SEE SOLICITATION FOLLOWING LOG FOR A LIST OF ITEMS OF WORK OFFERED

	COMPANY NAME	TELEPHONE #	FAX #	RESPONSE	DATE FAXED	DATE EMAILED	DATE CALLED	NAME	COMMENTS	ITEMS OF WORK OFFERED
155	MINARET MASONRY	707-446-9100	707-447-7422	NO BID	2/24/2015	2/25/2015	3/12/2015	BOB		PLEASE SEE SOLICITATION FOLLOWING LOG FOR A LIST OF ITEMS OF WORK OFFERED
156	MLE ENVIRONMENTAL TECHNOLOGIES INC	909-989-7191	909-989-4791	NO BID	2/24/2015	2/25/2015	3/12/2015			PLEASE SEE SOLICITATION FOLLOWING LOG FOR A LIST OF ITEMS OF WORK OFFERED
157	MDJAM INCORPORATED	661-526-7121	661-794-2505		2/24/2015	2/25/2015	3/12/2015		"ENTER YOUR REMOTE ACCESS CODE"	PLEASE SEE SOLICITATION FOLLOWING LOG FOR A LIST OF ITEMS OF WORK OFFERED
158	MONGOOSE ELECTRIC INCORPORATED	408-460-9094		NO BID	2/24/2015	2/25/2015	3/12/2015	LIZ		PLEASE SEE SOLICITATION FOLLOWING LOG FOR A LIST OF ITEMS OF WORK OFFERED
159	MOTHERLODE CONCRETE CONSTRUCTION	209-223-26663	209-267-1887	NO BID	2/24/2015	2/25/2015	3/12/2015	TOO BUSY		PLEASE SEE SOLICITATION FOLLOWING LOG FOR A LIST OF ITEMS OF WORK OFFERED
160	MRCI INC	559-351-2048		MESSAGE	2/24/2015	2/25/2015	3/12/2015	MESSAGE	LEFT A MESSAGE	PLEASE SEE SOLICITATION FOLLOWING LOG FOR A LIST OF ITEMS OF WORK OFFERED
161	MSE GROUP	510-383-9600	510-383-9300	N/A	2/24/2015	2/25/2015	3/12/2015		NUMBER IS DISCONNECTED	PLEASE SEE SOLICITATION FOLLOWING LOG FOR A LIST OF ITEMS OF WORK OFFERED
162	MV CONSTRUCTION INC	209-756-5936	559-357-0851	MESSAGE	2/24/2015	2/25/2015	3/12/2015	MESSAGE	LEFT A MESSAGE	PLEASE SEE SOLICITATION FOLLOWING LOG FOR A LIST OF ITEMS OF WORK OFFERED
163	NET ELECTRIC	866-334-2400	855-300-0127	MESSAGE	2/24/2015	2/25/2015	3/12/2015	MESSAGE	LEFT A MESSAGE	PLEASE SEE SOLICITATION FOLLOWING LOG FOR A LIST OF ITEMS OF WORK OFFERED
164	NEWLAND ENTITIES	530-755-1178	530-674-0756	NO BID	2/24/2015	2/25/2015	3/12/2015	CLAUDIA		PLEASE SEE SOLICITATION FOLLOWING LOG FOR A LIST OF ITEMS OF WORK OFFERED
165	NIELSON CONSTRUCTION	707-253-8774	707-253-0131	NO BID	2/24/2015	2/25/2015	3/12/2015	TAMMY		PLEASE SEE SOLICITATION FOLLOWING LOG FOR A LIST OF ITEMS OF WORK OFFERED
166	NOR CAL PUMP & WELL DRILLING INC	530-674-586	530-674-1525	NO BID	2/24/2015	2/25/2015	3/12/2015	AMY		PLEASE SEE SOLICITATION FOLLOWING LOG FOR A LIST OF ITEMS OF WORK OFFERED
167	NORCAL GENERAL CONSTRUCTION CORP	408-886-0335	408-969-1650	MESSAGE	2/24/2015	2/25/2015	3/12/2015	MESSAGE	LEFT A MESSAGE	PLEASE SEE SOLICITATION FOLLOWING LOG FOR A LIST OF ITEMS OF WORK OFFERED
168	NTK CONSTRUCTION INC	415-643-1900	415-643-1300	NO BID	2/24/2015	2/25/2015	3/12/2015	NANCY		PLEASE SEE SOLICITATION FOLLOWING LOG FOR A LIST OF ITEMS OF WORK OFFERED
189	NUNO IRON & MFG INC	831-386-0513	831-386-9976	NO BID	2/24/2015	2/25/2015	3/12/2015	SABRINA		PLEASE SEE SOLICITATION FOLLOWING LOG FOR A LIST OF ITEMS OF WORK OFFERED
170	OJO TECHNOLOGY	510-249-9540	510-249-9545	MESSAGE	2/24/2015	2/25/2015	3/12/2015	MESSAGE	LEFT A MESSAGE	PLEASE SEE SOLICITATION FOLLOWING LOG FOR A LIST OF ITEMS OF WORK OFFERED
171	OLIVEIRA FENCE INC	408-727-3811	408-727-2690	BIDDING	2/24/2015	2/25/2015	3/12/2015	JULIE		PLEASE SEE SOLICITATION FOLLOWING LOG FOR A LIST OF ITEMS OF WORK OFFERED

	COMPANY NAME	TELEPHONE #	FAX #	RESPONSE	DATE FAXED	DATE EMAILED	DATE CALLED	NAME	COMMENTS	ITEMS OF WORK OFFERED
172	OLIVER TRANSBAY CONSTRUCTION INC	415-330-0904	415-330-0934		2/24/2015	2/25/2015	3/12/2015			PLEASE SEE SOLICITATION FOLLOWING LOG FOR A LIST OF ITEMS OF WORK OFFERED
173	ON THE LEVEL CONCRETE	415-407-3695	415-349-4489		2/24/2015	2/25/2015	3/12/2015		VOICEMAIL BOX IS FULL	PLEASE SEE SOLICITATION FOLLOWING LOG FOR A LIST OF ITEMS OF WORK OFFERED
174	PA WILSON INC	N/A	N/A	N/A	2/24/2015	2/25/2015	3/12/2015		NO CONTACT INFO EXCEPT EMAIL, SENT EMAIL BUT NO REPLY	PLEASE SEE SOLICITATION FOLLOWING LOG FOR A LIST OF ITEMS OF WORK OFFERED
175	PACIFIC ELECTRIC CONTRACTING INC	408-293-6102	408-293-7598	MESSAGE	2/24/2015	2/25/2015	3/12/2015		LEFT A MESSAGE WITH OPERATOR	PLEASE SEE SOLICITATION FOLLOWING LOG FOR A LIST OF ITEMS OF WORK OFFERED
176	PACIFIC UTILITY CONSTRUCTION	530-669-7812	530-669-7836	NO BID	2/24/2015	2/25/2015	3/12/2015	LOISE		PLEASE SEE SOLICITATION FOLLOWING LOG FOR A LIST OF ITEMS OF WORK OFFERED
177	PAPILLON BUILDERS	916-580-7019	888-717-7270	MESSAGE	2/24/2015	2/25/2015	3/12/2015	MESSAGE	LEFT A MESSAGE	PLEASE SEE SOLICITATION FOLLOWING LOG FOR A LIST OF ITEMS OF WORK OFFERED
178	PARADIGM CONSTRUCTION	916-271-2623	916-714-6520	NO BID	2/24/2015	2/25/2015	3/12/2015	STEVE		PLEASE SEE SOLICITATION FOLLOWING LOG FOR A LIST OF ITEMS OF WORK OFFERED
179	PARMETER GENERAL ENGINEERS AND SERVICES INC	707-566-7437	707-566-7437	NO BID	2/24/2015	2/25/2015	3/12/2015	JENNIFER		PLEASE SEE SOLICITATION FOLLOWING LOG FOR A LIST OF ITEMS OF WORK OFFERED
180	PC&N CONSTRUCTION INC	925-634-4567	925-634-4339	NO BID	2/24/2015	2/25/2015	3/12/2015	CHRISTY		PLEASE SEE SOLICITATION FOLLOWING LOG FOR A LIST OF ITEMS OF WORK OFFERED
181	PETE CHACON	510-921-3802	N/A	MESSAGE	2/24/2015	2/25/2015	3/12/2015	MESSAGE	LEFT A MESSAGE	PLEASE SEE SOLICITATION FOLLOWING LOG FOR A LIST OF ITEMS OF WORK OFFERED
182	PK CONSTRUCTION	626-773-6963	626-486-4152	NO BID	2/24/2015	2/25/2015	3/12/2015			PLEASE SEE SOLICITATION FOLLOWING LOG FOR A LIST OF ITEMS OF WORK OFFERED
183	PRIORITY ARCHITECTURAL GRAPHICS INC	415-643-1144	415-643-1145	MESSAGE	2/24/2015	2/25/2015	3/12/2015	MESSAGE	LEFT A MESSAGE	PLEASE SEE SOLICITATION FOLLOWING LOG FOR A LIST OF ITEMS OF WORK OFFERED
184	PROFESSIONAL CONCRETE SAWING INC	209-722-2226	209-722-2227	MESSAGE	2/24/2015	2/25/2015	3/12/2015	MESSAGE	LEFT A MESSAGE	PLEASE SEE SOLICITATION FOLLOWING LOG FOR A LIST OF ITEMS OF WORK OFFERED
185	PROTECTION LINK	888-988-9884	209-476-0209	NO BID	2/24/2015	2/25/2015	3/12/2015	RON		PLEASE SEE SOLICITATION FOLLOWING LOG FOR A LIST OF ITEMS OF WORK OFFERED
186	QUALITY ERECTORS & CONSTRUCTION INC	707-746-4198	707-751-3962	NO BID	2/24/2015	2/25/2015	3/12/2015			PLEASE SEE SOLICITATION FOLLOWING LOG FOR A LIST OF ITEMS OF WORK OFFERED
187	QUANTUM CONSTRUCTION COMPANY	559-431-7940	559-431-7940	MESSAGE	2/24/2015	2/25/2015	3/12/2015	MESSAGE	LEFT A MESSAGE	PLEASE SEE SOLICITATION FOLLOWING LOG FOR A LIST OF ITEMS OF WORK OFFERED
188	QUIMU CONTRACTING INC	707-693-0289	707-678-8384		2/24/2015	2/25/2015	3/12/2015		NO ANSWER, NO VOICEMAIL	PLEASE SEE SOLICITATION FOLLOWING LOG FOR A LIST OF ITEMS OF WORK OFFERED

	COMPANY NAME	TELEPHONE #	FAX #	RESPONSE	DATE FAXED	DATE EMAILED	DATE CALLED	NAME	COMMENTS	ITEMS OF WORK OFFERED
189	RE SERRANO INC	925-957-8184	925-957-8121	MESSAGE	2/24/2015	2/25/2015	3/13/2015	MESSAGE	LEFT A MESSAGE	PLEASE SEE SOLICITATION FOLLOWING LOG FOR A LIST OF ITEMS OF WORK OFFERED
190	RD CONSTRUCTION GENERAL ENGINEERING	951-279-5020	951-279-5020	MESSAGE	2/24/2015	2/25/2015	3/13/2015	MESSAGE	LEFT A MESSAGE	PLEASE SEE SOLICITATION FOLLOWING LOG FOR A LIST OF ITEMS OF WORK OFFERED
191	REBAR INTERNATIONAL	253-840-1117	253-840-1118	BIDDING	2/24/2015	2/25/2015	3/13/2015	CHRIS		PLEASE SEE SOLICITATION FOLLOWING LOG FOR A LIST OF ITEMS OF WORK OFFERED
192	ROBERTS BACKHOE SERVICE INC	909-678-0813	909-678-5957	MESSAGE	2/24/2015	2/25/2015	3/13/2015	MESSAGE	LEFT A MESSAGE / LAST TIME WE SPOKE HE WAS A SINGLE MAN COMPANY AND COULD NOT TAKE ON ANY NEW WORK	PLEASE SEE SOLICITATION FOLLOWING LOG FOR A LIST OF ITEMS OF WORK OFFERED
193	RODGERS CONSTRUCTION & ENGINEERING CO INC	209-464-5780	209-464-5782	MESSAGE	2/24/2015	2/25/2015	3/13/2015	MESSAGE	LEFT A MESSAGE	PLEASE SEE SOLICITATION FOLLOWING LOG FOR A LIST OF ITEMS OF WORK OFFERED
194	ROYAL TRUCKING/MAINTENANCE	N/A	510-632-2895	N/A	2/24/2015	2/25/2015	3/13/2015		SENT FAX, NO EMAIL LISTED. NO RESPONSE, NO NUMBER TO CALL	PLEASE SEE SOLICITATION FOLLOWING LOG FOR A LIST OF ITEMS OF WORK OFFERED
195	RUBICON BUILDERS INC	415-206-7740	415-206-1750	NO BIO	2/24/2015	2/25/2015	3/13/2015	ZULA		PLEASE SEE SOLICITATION FOLLOWING LOG FOR A LIST OF ITEMS OF WORK OFFERED
196	RUDY PAINTS	650-299-9609	N/A	NO BID	2/24/2015	2/25/2015	3/13/2015			PLEASE SEE SOLICITATION FOLLOWING LOG FOR A LIST OF ITEMS OF WORK OFFERED
197	S & L FENCE COMPANY	408-745-7021	408-745-7146	MESSAGE	2/24/2015	2/25/2015	3/13/2015	MESSAGE	LEFT A MESSAGE	PLEASE SEE SOLICITATION FOLLOWING LOG FOR A LIST OF ITEMS OF WORK OFFERED
198	S KWOK ENGINEERS INC	510-220-9017	888-733-1360	BIDDING	2/24/2015	2/25/2015	3/13/2015	SENG		PLEASE SEE SOLICITATION FOLLOWING LOG FOR A LIST OF ITEMS OF WORK OFFERED
199	SAN DIEGO BAY AREA ELECTRIC INC	858-748-2060	858-748-6012	NO BID	2/24/2015	2/25/2015	3/13/2015	BETH		PLEASE SEE SOLICITATION FOLLOWING LOG FOR A LIST OF ITEMS OF WORK OFFERED
200	SAN JOAQUIN VALLEY CONSTRUCTION GROUP LLC	661-747-1465	661-323-9287	MAYBE	2/24/2015	2/25/2015	3/13/2015		WILL CALL US BACK	PLEASE SEE SOLICITATION FOLLOWING LOG FOR A LIST OF ITEMS OF WORK OFFERED
201	SCHOTKA CONSTRUCTION INC	707-265-6977	707-265-6856	MESSAGE	2/24/2015	2/25/2015	3/13/2015	MESSAGE	LEFT A MESSAGE	PLEASE SEE SOLICITATION FOLLOWING LOG FOR A LIST OF ITEMS OF WORK OFFERED
202	SEAN CONSTRUCTION & DEVELOPMENT	951-712-6170	951-722-4491	NO BID	2/24/2015	2/25/2015	3/13/2015			PLEASE SEE SOLICITATION FOLLOWING LOG FOR A LIST OF ITEMS OF WORK OFFERED
203	SEIFERT ENGINEERING INC	510-290-6933	925-556-2541	MESSAGE	2/24/2015	2/25/2015	3/13/2015	MESSAGE	LEFT A MESSAGE	PLEASE SEE SOLICITATION FOLLOWING LOG FOR A LIST OF ITEMS OF WORK OFFERED
204	SIERRA COMMUNICATIONS & CONSTRUCTION INC	209-742-4948	209-742-4948	NO BID	2/24/2015	2/25/2015	3/13/2015	STACY		PLEASE SEE SOLICITATION FOLLOWING LOG FOR A LIST OF ITEMS OF WORK OFFERED
205	SITEWORKS CONSTRUCTION INC	925-284-1437	925-256-8357	MESSAGE	2/24/2015	2/25/2015	3/13/2015	MESSAGE	LEFT A MESSAGE	PLEASE SEE SOLICITATION FOLLOWING LOG FOR A LIST OF ITEMS OF WORK OFFERED

	COMPANY NAME	TELEPHONE #	FAX #	RESPONSE	DATE FAXED	DATE EMAILED	DATE CALLED	NAME	COMMENTS	ITEMS OF WORK OFFERED
206	SJD CONSTRUCTION	209-847-8939	209-847-0169		2/24/2015	2/25/2015	3/13/2015		NO ANSWER, NO VOICEMAIL	PLEASE SEE SOLICITATION FOLLOWING LOG FOR A LIST OF ITEMS OF WORK OFFERED
207	SJR MASONRY & CONSTRUCTION	707-839-2103	707-832-2126	NO BID	2/24/2015	2/25/2015	3/13/2015	CATHY		PLEASE SEE SOLICITATION FOLLOWING LOG FOR A LIST OF ITEMS OF WORK OFFERED
208	SLS CONSTRUCTORS INC	916-660-1674	916-660-1629	N/A	2/24/2015	2/25/2015	3/13/2015		NUMBER IS DISCONNECTED	PLEASE SEE SOLICITATION FOLLOWING LOG FOR A LIST OF ITEMS OF WORK OFFERED
209	SMARTBUILDING IQ INC	925-230-8555	N/A	MESSAGE	2/24/2015	2/25/2015	3/13/2015	MESSAGE	LEFT A MESSAGE	PLEASE SEE SOLICITATION FOLLOWING LOG FOR A LIST OF ITEMS OF WORK OFFERED
210	SOLAR HOLMES CONSTRUCTION	415-724-2912	510-230-4718	MESSAGE	2/24/2015	2/25/2015	3/13/2015	MESSAGE	LEFT A MESSAGE	PLEASE SEE SOLICITATION FOLLOWING LOG FOR A LIST OF ITEMS OF WORK OFFERED
211	SOUTH CENTRAL IRON INC	213-270-3029	562-590-8848	MESSAGE	2/24/2015	2/25/2015	3/13/2015	MESSAGE	LEFT A MESSAGE	PLEASE SEE SOLICITATION FOLLOWING LOG FOR A LIST OF ITEMS OF WORK OFFERED
212	SOUTH COAST SWEEPING INC	760-535-6800	760-731-6026	NO BID	2/24/2015	2/25/2015	3/13/2015	KIM		PLEASE SEE SOLICITATION FOLLOWING LOG FOR A LIST OF ITEMS OF WORK OFFERED
213	SOUZA CONSTRUCTION INC	559-747-7100	559-747-7101	NO BID	2/24/2015	2/25/2015	3/13/2015	COURTNEY		PLEASE SEE SOLICITATION FOLLOWING LOG FOR A LIST OF ITEMS OF WORK OFFERED
214	SPENCER MASONRY	415-467-1341	415-467-1332	MESSAGE	2/24/2015	2/25/2015	3/13/2015	MESSAGE	LEFT A MESSAGE	PLEASE SEE SOLICITATION FOLLOWING LOG FOR A LIST OF ITEMS OF WORK OFFERED
215	STARLITE ELECTRIC INC	415-648-8888	415-648-8895	NO BID	2/24/2015	2/25/2015	3/13/2015	NICOLE		PLEASE SEE SOLICITATION FOLLOWING LOG FOR A LIST OF ITEMS OF WORK OFFERED
216	STATEWIDE STRIPES INC	858-560-6887	858-560-0158	N/A	2/24/2015	2/25/2015	3/13/2015		PICKED UP, ASKED IF BIDDING THEN THEY HUNG UP ON ME	PLEASE SEE SOLICITATION FOLLOWING LOG FOR A LIST OF ITEMS OF WORK OFFERED
217	STOLOSKI & GONZALEZ INC	650-726-7119	650-726-9055	NO BID	2/24/2015	2/25/2015	3/13/2015	MARILYN		PLEASE SEE SOLICITATION FOLLOWING LOG FOR A LIST OF ITEMS OF WORK OFFERED
218	STONY CREEK GENERAL ENGINEERING	530-526-3191	530-988-5092	MESSAGE	2/24/2015	2/25/2015	3/13/2015	MESSAGE	LEFT A MESSAGE	PLEASE SEE SOLICITATION FOLLOWING LOG FOR A LIST OF ITEMS OF WORK OFFERED
219	STORMWATER SPECIALISTS INC	916-230-0370	916-405-4180	MESSAGE	2/24/2015	2/25/2015	3/13/2015	MESSAGE	LEFT A MESSAGE	PLEASE SEE SOLICITATION FOLLOWING LOG FOR A LIST OF ITEMS OF WORK OFFERED
220	SUAREZ AND MUNOZ CONSTRUCTION INC	510-782-6065	510-782-6078	NO BID	2/24/2015	2/25/2015	3/13/2015	YANITA		PLEASE SEE SOLICITATION FOLLOWING LOG FOR A LIST OF ITEMS OF WORK OFFERED
221	SULLIVAN THOMPSON MASONRY & RESTORATION	415-543-0750	415-543-0752	MESSAGE	2/24/2015	2/25/2015	3/13/2015	MESSAGE	LEFT A MESSAGE	PLEASE SEE SOLICITATION FOLLOWING LOG FOR A LIST OF ITEMS OF WORK OFFERED
222	SUN AND SUN INDUSTRIES	714-210-5141	714-210-5149	NO BID	2/24/2015	2/25/2015	3/13/2015			PLEASE SEE SOLICITATION FOLLOWING LOG FOR A LIST OF ITEMS OF WORK OFFERED

	COMPANY NAME	TELEPHONE #	FAX #	RESPONSE	DATE FAXED	DATE EMAILED	DATE CALLED	NAME	COMMENTS	ITEMS OF WORK OFFERED
223	SUULUTAAQ INC ALASKA NATIVA CORP	707-427-3209	707-635-8187	NO BID	2/24/2015	2/25/2015	3/13/2015	CHRISTINA		PLEASE SEE SOLICITATION FOLLOWING LOG FOR A LIST OF ITEMS OF WORK OFFERED
224	TDW CONSTRUCTION INC	925-455-5259	925-455-0325	MESSAGE	2/24/2015	2/25/2015	3/13/2015	MESSAGE	LEFT A MESSAGE	PLEASE SEE SOLICITATION FOLLOWING LOG FOR A LIST OF ITEMS OF WORK OFFERED
225	TAHLEQUAH STEEL INC	562-787-8470	562-494-1866	NO BID	2/24/2015	2/25/2015	3/13/2015	GUY		PLEASE SEE SOLICITATION FOLLOWING LOG FOR A LIST OF ITEMS OF WORK OFFERED
226	TALUS CONSTRUCTION INC	925-406-4756	925-984-2694	NO BID	2/24/2015	2/25/2015	3/13/2015	MANDY		PLEASE SEE SOLICITATION FOLLOWING LOG FOR A LIST OF ITEMS OF WORK OFFERED
227	THREE STAR CONSTRUCTION	310-632-5388	310-632-6551	N/A	2/24/2015	2/25/2015	3/13/2015		NUMBER IS DISCONNECTED	PLEASE SEE SOLICITATION FOLLOWING LOG FOR A LIST OF ITEMS OF WORK OFFERED
226	TITAN SERVICES INC	623-537-1502	623-537-3306		2/24/2015	2/25/2015	3/13/2015		THIS NUMBER DOES NOT ACCEPT SOLICITATIONS	PLEASE SEE SOLICITATION FOLLOWING LOG FOR A LIST OF ITEMS OF WORK OFFERED
229	TOP WEST ELECTRICAL INC	510-207-2954	925-829-1315	MESSAGE	2/24/2015	2/25/2015	3/13/2015	MESSAGE	LEFT A MESSAGE	PLEASE SEE SOLICITATION FOLLOWING LOG FOR A LIST OF ITEMS OF WORK OFFERED
230	TRAFFIC CONTROL PROS	925-270-4560	N/A	MESSAGE	2/24/2015	2/25/2015	3/13/2015	MESSAGE	LEFT A MESSAGE	PLEASE SEE SOLICITATION FOLLOWING LOG FOR A LIST OF ITEMS OF WORK OFFERED
231	TRAFFIC LOOPS CRACKFILLING	714-520-4026	714-520-4027	BIDDING	2/24/2015	2/25/2015	3/13/2015	LAN		PLEASE SEE SOLICITATION FOLLOWING LOG FOR A LIST OF ITEMS OF WORK OFFERED
232	TRI-VALLEY CONTRACTING INC	925-767-1003	666-872-4450	MESSAGE	2/24/2015	2/25/2015	3/13/2015	MESSAGE	LEFT A MESSAGE	PLEASE SEE SOLICITATION FOLLOWING LOG FOR A LIST OF ITEMS OF WORK OFFERED
233	TRIANGE D ENTERPRISES INC D8A ODYSSEY ENGINEERING	N/A	N/A	N/A	2/24/2015	2/25/2015	3/13/2015		NO CONTACT INFO EXCEPT EMAIL, SENT WITH NO REPLY	PLEASE SEE SOLICITATION FOLLOWING LOG FOR A LIST OF ITEMS OF WORK OFFERED
234	TSR CONSTRUCTION COMPANY	650-826-4954	650-588-1018	MESSAGE	2/24/2015	2/25/2015	3/13/2015	MESSAGE	LEFT A MESSAGE	PLEASE SEE SOLICITATION FOLLOWING LOG FOR A LIST OF ITEMS OF WORK OFFERED
235	TUCKER TECHNOLOGY INC	510-836-0422	510-836-2624	MESSAGE	2/24/2015	2/25/2015	3/13/2015	MESSAGE	LEFT A MESSAGE	PLEASE SEE SOLICITATION FOLLOWING LOG FOR A LIST OF ITEMS OF WORK OFFERED
236	TWO BROTHERS CONSTRUCTION	714-521-7006	714-521-7007	NO BID	2/24/2015	2/25/2015	3/13/2015			PLEASE SEE SOLICITATION FOLLOWING LOG FOR A LIST OF ITEMS OF WORK OFFERED
237	TYRRELL RESOURCES INC	530-243-8733	530-241-8975	NO BID	2/24/2015	2/25/2015	3/13/2015	CHERYL		PLEASE SEE SOLICITATION FOLLOWING LOG FOR A LIST OF ITEMS OF WORK OFFERED
236	US CONCRETE CONSTRUCTION INC	661-259-3522	661-799-1038	NO BID	2/24/2015	2/25/2015	3/13/2015		NOT CURRENTLY BIDDING CALTRANS PROJECTS	PLEASE SEE SOLICITATION FOLLOWING LOG FOR A LIST OF ITEMS OF WORK OFFERED
239	UD8 ENTERPRISES INC	209-932-0495	209-932-0873	NO BID	2/24/2015	2/25/2015	3/13/2015			PLEASE SEE SOLICITATION FOLLOWING LOG FOR A LIST OF ITEMS OF WORK OFFERED

	COMPANY NAME	TELEPHONE #	FAX #	RESPONSE	DATE FAXED	DATE EMAILED	DATE CALLED	NAME	COMMENTS	ITEMS OF WORK OFFERED
240	UDBE STEEL	951-529-3359	951-224-9797	NO BID	2/24/2015	2/25/2015	3/13/2015	ROMY		PLEASE SEE SOLICITATION FOLLOWING LOG FOR A LIST OF ITEMS OF WORK OFFERED
241	UNITED COM	714-394-8012	909-606-0786	MESSAGE	2/24/2015	2/25/2015	3/13/2015	MESSAGE	LEFT A MESSAGE	PLEASE SEE SOLICITATION FOLLOWING LOG FOR A LIST OF ITEMS OF WORK OFFERED
242	UNITED CONCRETE PUMPING LLC	650-726-4524	650-726-0866	BIDDING	2/24/2015	2/25/2015	3/13/2015			PLEASE SEE SOLICITATION FOLLOWING LOG FOR A LIST OF ITEMS OF WORK OFFERED
243	UNITED TRAFFIC SERVICES & SUPPLY	626-961-5736	616-961-4746		2/24/2015	2/25/2015	3/13/2015		DORA WILL CALL TOMORROW TO CONFIRM	PLEASE SEE SOLICITATION FOLLOWING LOG FOR A LIST OF ITEMS OF WORK OFFERED
244	UNLIMITED ENERGY SOLAR SOLUTIONS INC	559-486-2266	559-456-2395	N/A	2/24/2015	2/25/2015	3/13/2015		NO DIAL TONE	PLEASE SEE SOLICITATION FOLLOWING LOG FOR A LIST OF ITEMS OF WORK OFFERED
245	USA CONSTRUCTION	408-210-1966	408-436-2998	NO BID	2/24/2015	2/25/2015	3/13/2015	PETER		PLEASE SEE SOLICITATION FOLLOWING LOG FOR A LIST OF ITEMS OF WORK OFFERED
246	UWA ELECTRIC	510-562-4266	510-562-3453	MESSAGE	2/24/2015	2/25/2015	3/13/2015	MESSAGE	LEFT A MESSAGE	PLEASE SEE SOLICITATION FOLLOWING LOG FOR A LIST OF ITEMS OF WORK OFFERED
247	VAP CONSTRUCTION INC	714-253-3270	714-551-9420	MESSAGE	2/24/2015	2/25/2015	3/13/2015	MESSAGE	DO NOT DO SUBCONTRACT WORK	PLEASE SEE SOLICITATION FOLLOWING LOG FOR A LIST OF ITEMS OF WORK OFFERED
248	VALVERDE CONSTRUCTION INC	562-906-1826	562-906-1916	NO BID	2/24/2015	2/25/2015	3/13/2015	PAULA		PLEASE SEE SOLICITATION FOLLOWING LOG FOR A LIST DF ITEMS OF WORK OFFERED
249	VINTAGE PAVING COMPANY INC	530-795-0132	530-795-5734	NO BID	2/24/2015	2/25/2015	3/13/2015	TORI		PLEASE SEE SOLICITATION FOLLOWING LOG FOR A LIST OF ITEMS OF WORK OFFERED
250	VT ELECTRIC INC	909-965-1755	909-985-8186	NO BID	2/24/2015	2/25/2015	3/13/2015	ARIANNA		PLEASE SEE SOLICITATION FOLLOWING LOG FOR A LIST OF ITEMS OF WORK OFFERED
251	WALLACE STRUCTURES	707-834-499	707-766-3386	MESSAGE	2/24/2015	2/25/2015	3/13/2015	MESSAGE	LEFT A MESSAGE	PLEASE SEE SOLICITATION FOLLOWING LOG FOR A LIST OF ITEMS OF WORK OFFERED
252	WILLIAMS MASONRY	510-754-1606	925-754-7451	N/A	2/24/2015	2/25/2015	3/13/2015		MAILBOX IS FULL	PLEASE SEE SOLICITATION FOLLOWING LOG FOR A LIST OF ITEMS OF WORK OFFERED
253	WK MCLELLAN COMPANY	707-763-2407	707-713-1038	MESSAGE	2/24/2015	2/25/2015	3/13/2015	MESSAGE	LEFT A MESSAGE	PLEASE SEE SOLICITATION FOLLOWING LOG FOR A LIST OF ITEMS OF WORK OFFERED
254	YOLANDAS CONSTRUCTION ADMINISTRATION & TRAFFIC CONTROL	415-647-2662	415-647-2683	BIDDING	2/24/2015	2/25/2015	3/13/2015	YOLANDA		PLEASE SEE SOLICITATION FOLLOWING LOG FOR A LIST OF ITEMS OF WORK OFFERED
COMPLIANCE NEWSPAPER AGENCY										
255	BRADLEY TANKS INC	925-229-2900	925-553-2616	UNSURE	2/19/2015	NO EMAIL LISTED	3/13/2015		(949) 233-27B9	PLEASE SEE SOLICITATION FOLLOWING LOG FOR A LIST OF ITEMS OF WORK OFFERED
256	OLIVEIRA FENCE INC	DUPLICATE	DUPLICATE	DUPLICATE	2/19/2015	DUPLICATE	DUPLICATE	DUPLICATE	DUPLICATE	PLEASE SEE SOLICITATION FOLLOWING LOG FOR A LIST OF ITEMS OF WORK OFFERED

	COMPANY NAME	TELEPHONE #	FAX #	RESPONSE	DATE FAXED	DATE EMAILED	DATE CALLED	NAME	COMMENTS	ITEMS OF WORK OFFERED
257	TSR CONSTRUCTION COMPANY	DUPLICATE	DUPLICATE	DUPLICATE	2/19/2015	DUPLICATE	DUPLICATE	DUPLICATE	DUPLICATE	PLEASE SEE SOLICITATION FOLLOWING LOG FOR A LIST OF ITEMS OF WORK OFFERED
258	WATER COMPONENTS & BUILDING SUPPLY INC	415-451-0133	415-451-1027	MESSAGE	2/19/2015	NO EMAIL LISTED	3/13/2015	MESSAGE	LEFT A MESSAGE	PLEASE SEE SOLICITATION FOLLOWING LOG FOR A LIST OF ITEMS OF WORK OFFERED
259	LABATS TREE CARE	DUPLICATE	DUPLICATE	DUPLICATE	2/19/2015	DUPLICATE	DUPLICATE	DUPLICATE	DUPLICATE	PLEASE SEE SOLICITATION FOLLOWING LOG FOR A LIST OF ITEMS OF WORK OFFERED
260	BA RETRO INC	DUPLICATE	DUPLICATE	DUPLICATE	2/19/2015	DUPLICATE	DUPLICATE	DUPLICATE	DUPLICATE	PLEASE SEE SOLICITATION FOLLOWING LOG FOR A LIST OF ITEMS OF WORK OFFERED
261	GEMS ENVIRONMENTAL MANAGEMENT SERVICES	925-671-6822	925-671-7120	NO BID	2/19/2015	NO EMAIL LISTED	3/13/2015	STEVE		PLEASE SEE SOLICITATION FOLLOWING LOG FOR A LIST OF ITEMS OF WORK OFFERED
262	HALF MOON BAY GRADING & PAVING	DUPLICATE	DUPLICATE	DUPLICATE	2/19/2015	DUPLICATE	DUPLICATE	DUPLICATE	DUPLICATE	PLEASE SEE SOLICITATION FOLLOWING LOG FOR A LIST OF ITEMS OF WORK OFFERED
263	ROCKIN R GRADING & EXCAVATING	209-495-9521	209-847-0586	MESSAGE	2/19/2015	NO EMAIL LISTED	3/13/2015	MESSAGE	LEFT A MESSAGE	PLEASE SEE SOLICITATION FOLLOWING LOG FOR A LIST OF ITEMS OF WORK OFFERED
264	AS CONTRACTORS INC	DUPLICATE	DUPLICATE	DUPLICATE	2/19/2015	DUPLICATE	DUPLICATE	DUPLICATE	DUPLICATE	PLEASE SEE SOLICITATION FOLLOWING LOG FOR A LIST OF ITEMS OF WORK OFFERED
265	TDW CONSTRUCTION INC	DUPLICATE	DUPLICATE	DUPLICATE	2/19/2015	DUPLICATE	DUPLICATE	DUPLICATE	DUPLICATE	PLEASE SEE SOLICITATION FOLLOWING LOG FOR A LIST OF ITEMS OF WORK OFFERED
266	WILLIAMS MASONRY	DUPLICATE	DUPLICATE	DUPLICATE	2/19/2015	DUPLICATE	DUPLICATE	DUPLICATE	DUPLICATE	PLEASE SEE SOLICITATION FOLLOWING LOG FOR A LIST OF ITEMS OF WORK DFFERED
267	PROFESSIONAL CONCRETE SAWING INC	DUPLICATE	DUPLICATE	DUPLICATE	2/19/2015	DUPLICATE	DUPLICATE	DUPLICATE	DUPLICATE	PLEASE SEE SOLICITATION FOLLOWING LOG FOR A LIST OF ITEMS OF WORK OFFERED
268	CAMACHO COMMUNICATIONS CORPORATION	DUPLICATE	DUPLICATE	DUPLICATE	2/19/2015	DUPLICATE	DUPLICATE	DUPLICATE	DUPLICATE	PLEASE SEE SOLICITATION FOLLOWING LOG FOR A LIST OF ITEMS OF WORK OFFERED
269	DLD LUMBER	415-467-6832	415-467-6937	AFTER BID	2/19/2015	NO EMAIL LISTED	3/13/2015		BID ON JOBS AFTER PROJECT AWARD	PLEASE SEE SOLICITATION FOLLOWING LOG FOR A LIST OF ITEMS OF WORK OFFERED
270	AMERICAN PRECISION BUILDERS	510-827-7684	510-764-4955	NO BID	2/19/2015	NO EMAIL LISTED	3/13/2015			PLEASE SEE SOLICITATION FOLLOWING LOG FOR A LIST OF ITEMS OF WORK OFFERED
271	KW EMERSON INC	209-754-3839	209-754-3830	MESSAGE	2/19/2015	NO EMAIL LISTED	3/13/2015	MESSAGE	LEFT A MESSAGE	PLEASE SEE SOLICITATION FOLLOWING LOG FOR A LIST OF ITEMS OF WORK OFFERED
272	PC&N CONSTRUCTION INC	DUPLICATE	DUPLICATE	DUPLICATE	2/19/2015	DUPLICATE	DUPLICATE	DUPLICATE	DUPLICATE	PLEASE SEE SOLICITATION FOLLOWING LOG FDR A LIST OF ITEMS OF WORK OFFERED
273	ESWPPP CONSULTANTS	925-451-1337	925-956-7191	NO BID	2/19/2015	NO EMAIL LISTED	3/13/2015			PLEASE SEE SOLICITATION FOLLOWING LOG FOR A LIST OF ITEMS OF WORK OFFERED

	COMPANY NAME	TELEPHONE #	FAX #	RESPONSE	DATE FAXED	DATE EMAILED	DATE CALLED	NAME	COMMENTS	ITEMS OF WORK OFFERED
274	BORG FENCE	DUPLICATE	DUPLICATE	DUPLICATE	2/19/2015	DUPLICATE	DUPLICATE	DUPLICATE	DUPLICATE	PLEASE SEE SOLICITATION FOLLOWING LOG FOR A LIST OF ITEMS OF WORK OFFERED
275	STRUCTURAL SOLUTIONS INC	925-938-3303	925-938-3522	NO BID	2/19/2015	NO EMAIL LISTED	3/13/2015		NOT TAKING ANY NEW PROJECTS	PLEASE SEE SOLICITATION FOLLOWING LOG FOR A LIST OF ITEMS OF WORK OFFERED
276	ALL AMERICAN RENTALS	510-713-7368	510-713-1681	MESSAGE	2/19/2015	NO EMAIL LISTED	3/13/2015	MESSAGE	LEFT A MESSAGE	PLEASE SEE SOLICITATION FOLLOWING LOG FOR A LIST OF ITEMS OF WORK OFFERED
277	DE ANDA COMPANY	559-645-8800	559-645-4688	NO BID	2/19/2015	NO EMAIL LISTED	3/13/2015	YVETTE		PLEASE SEE SOLICITATION FOLLOWING LOG FOR A LIST OF ITEMS OF WORK OFFERED
276	JOHNNY TOUGH'S TRUCK & PULL	408-509-1670	707-751-0841	MESSAGE	2/19/2015	DUPLICATE	DUPLICATE	MESSAGE	LEFT A MESSAGE	PLEASE SEE SOLICITATION FOLLOWING LOG FOR A LIST OF ITEMS OF WORK OFFERED
279	RE SERRANO INC	DUPLICATE	DUPLICATE	DUPLICATE	2/19/2015	DUPLICATE	DUPLICATE	DUPLICATE	DUPLICATE	PLEASE SEE SOLICITATION FOLLOWING LOG FOR A LIST OF ITEMS OF WORK OFFERED
280	DAL TECHNOLOGY	510-273-2425	510-740-6210	MESSAGE	2/19/2015	DUPLICATE	DUPLICATE	MESSAGE	LEFT A MESSAGE	PLEASE SEE SOLICITATION FOLLOWING LOG FOR A LIST OF ITEMS OF WORK OFFERED
281	TRANSTEC CONSULTING LLC	916-381-1801	916-244-4436	N/A	2/19/2015	NO EMAIL LISTED	3/13/2015		PERSONAL PHONE	PLEASE SEE SOLICITATION FOLLOWING LOG FOR A LIST OF ITEMS OF WORK OFFERED
282	ABSL CONSTRUCTION	DUPLICATE	DUPLICATE	DUPLICATE	2/19/2015	DUPLICATE	DUPLICATE	DUPLICATE	DUPLICATE	PLEASE SEE SOLICITATION FOLLOWING LOG FOR A LIST OF ITEMS OF WORK OFFERED
283	GLASS BLOCK DESIGNS	DUPLICATE	DUPLICATE	DUPLICATE	2/19/2015	DUPLICATE	DUPLICATE	DUPLICATE	DUPLICATE	PLEASE SEE SOLICITATION FOLLOWING LOG FOR A LIST OF ITEMS OF WORK OFFERED
284	BASS ELECTRIC	DUPLICATE	DUPLICATE	DUPLICATE	2/19/2015	DUPLICATE	DUPLICATE	DUPLICATE	DUPLICATE	PLEASE SEE SOLICITATION FOLLOWING LOG FOR A LIST OF ITEMS OF WORK OFFERED
285	ESD&C INC	650-768-2778	650-240-0413	MESSAGE	2/19/2015	NO EMAIL LISTED	3/13/2015	MESSAGE	LEFT A MESSAGE	PLEASE SEE SOLICITATION FOLLOWING LOG FOR A LIST OF ITEMS OF WORK OFFERED
286	GK CONSTRUCTION	DUPLICATE	DUPLICATE	DUPLICATE	2/19/2015	DUPLICATE	DUPLICATE	DUPLICATE	DUPLICATE	PLEASE SEE SOLICITATION FOLLOWING LOG FOR A LIST OF ITEMS OF WORK OFFERED
287	AMG CONSTRUCTION	DUPLICATE	DUPLICATE	DUPLICATE	2/19/2015	DUPLICATE	DUPLICATE	DUPLICATE	DUPLICATE	PLEASE SEE SOLICITATION FOLLOWING LOG FOR A LIST OF ITEMS OF WORK OFFERED
268	NES SYSTEMS	415-676-1993	415-467-1542	MESSAGE	2/19/2015	NO EMAIL LISTED	3/13/2015	MESSAGE	LEFT A MESSAGE	PLEASE SEE SOLICITATION FOLLOWING LOG FOR A LIST OF ITEMS OF WORK OFFERED
289	CAL CON PUMPING LLC	DUPLICATE	DUPLICATE	DUPLICATE	2/19/2015	DUPLICATE	DUPLICATE	DUPLICATE	DUPLICATE	PLEASE SEE SOLICITATION FOLLOWING LOG FOR A LIST OF ITEMS OF WORK OFFERED
290	SUDDEN SAM'S TRUCKING	510-385-8594	510-272-9575	MESSAGE	2/19/2015	DUPLICATE	DUPLICATE	MESSAGE	LEFT A MESSAGE	PLEASE SEE SOLICITATION FOLLOWING LOG FOR A LIST OF ITEMS OF WORK OFFERED

	COMPANY NAME	TELEPHONE #	FAX #	RESPONSE	DATE FAXED	DATE EMAILED	DATE CALLED	NAME	COMMENTS	ITEMS OF WORK OFFERED
291	ADANTA INC	707-709-8894	707-736-8368	MESSAGE	2/19/2015	DUPLICATE	DUPLICATE	MESSAGE	LEFT A MESSAGE	PLEASE SEE SOLICITATION FOLLOWING LOG FOR A LIST OF ITEMS OF WORK OFFERED
292	WK MCLELLAN COMPANY	DUPLICATE	DUPLICATE	DUPLICATE	2/19/2015	DUPLICATE	DUPLICATE	DUPLICATE	DUPLICATE	PLEASE SEE SOLICITATION FOLLOWING LOG FOR A LIST OF ITEMS OF WORK OFFERED
293	AJ VASCONI GEREAL ENGINEERING	DUPLICATE	DUPLICATE	DUPLICATE	2/19/2015	DUPLICATE	DUPLICATE	DUPLICATE	DUPLICATE	PLEASE SEE SOLICITATION FOLLOWING LOG FOR A LIST OF ITEMS OF WORK OFFERED
294	ESQUIVEL GRADING & PAVING	DUPLICATE	DUPLICATE	DUPLICATE	2/19/2015	DUPLICATE	DUPLICATE	DUPLICATE	DUPLICATE	PLEASE SEE SOLICITATION FOLLOWING LOG FOR A LIST OF ITEMS OF WORK OFFERED
295	D AND B PAINTING COMPANY	866-431-9869	916-372-4320	MESSAGE	2/19/2015	NO EMAIL LISTED	3/13/2015	MESSAGE	LEFT A MESSAGE	PLEASE SEE SOLICITATION FOLLOWING LOG FOR A LIST OF ITEMS OF WORK OFFERED
296	BAY MANUFACTURE INC	DUPLICATE	DUPLICATE	DUPLICATE	2/19/2015	DUPLICATE	DUPLICATE	DUPLICATE	DUPLICATE	PLEASE SEE SOLICITATION FOLLOWING LOG FOR A LIST OF ITEMS OF WORK OFFERED
297	STORMWATER SPECIALISTS INC	DUPLICATE	DUPLICATE	DUPLICATE	2/19/2015	DUPLICATE	DUPLICATE	DUPLICATE	DUPLICATE	PLEASE SEE SOLICITATION FOLLOWING LOG FOR A LIST OF ITEMS OF WORK OFFERED
298	SUULUTAAQ INC ALASKA NATIVA CORP	DUPLICATE	DUPLICATE	DUPLICATE	2/19/2015	DUPLICATE	DUPLICATE	DUPLICATE	DUPLICATE	PLEASE SEE SOLICITATION FOLLOWING LOG FOR A LIST OF ITEMS OF WORK OFFERED
299	ECONOMY TRUCKING SERVICES INC	510-733-9100	510-733-9600	MESSAGE	2/19/2015	NO EMAIL LISTED	3/13/2015		TOOK A MESSAGE	PLEASE SEE SOLICITATION FOLLOWING LOG FOR A LIST OF ITEMS OF WORK OFFERED
300	EIGHTEEN TRUCKING CO	415-552-1818	415-552-3130	BIDDING	2/19/2015	DUPLICATE	DUPLICATE			PLEASE SEE SOLICITATION FOLLOWING LOG FOR A LIST OF ITEMS OF WORK OFFERED
301	SITEWORKS CONSTRUCTION INC	DUPLICATE	DUPLICATE	DUPLICATE	2/19/2015	DUPLICATE	DUPLICATE	DUPLICATE	DUPLICATE	PLEASE SEE SOLICITATION FOLLOWING LOG FOR A LIST OF ITEMS OF WORK OFFERED
302	RODGERS CONSTRUCTION & ENGINEERING CO INC	DUPLICATE	DUPLICATE	DUPLICATE	2/19/2015	DUPLICATE	DUPLICATE	DUPLICATE	DUPLICATE	PLEASE SEE SOLICITATION FOLLOWING LOG FOR A LIST OF ITEMS OF WORK OFFERED
303	STOLOSKI & GONZALEZ INC	DUPLICATE	DUPLICATE	DUPLICATE	2/19/2015	DUPLICATE	DUPLICATE	DUPLICATE	DUPLICATE	PLEASE SEE SOLICITATION FOLLOWING LOG FOR A LIST OF ITEMS OF WORK OFFERED
304	WIREMAN FENCE PRODUCTS	916-635-1700	916-635-5397	CALL AGAIN	2/19/2015	DUPLICATE	DUPLICATE			PLEASE SEE SOLICITATION FOLLOWING LOG FOR A LIST OF ITEMS OF WORK OFFERED
305	SANTOS EXCAVATING INC	DUPLICATE	DUPLICATE	DUPLICATE	2/19/2015	DUPLICATE	DUPLICATE	DUPLICATE	DUPLICATE	PLEASE SEE SOLICITATION FOLLOWING LOG FOR A LIST OF ITEMS OF WORK OFFERED
306	TANNEY TRANSPORT	559-250-4293	559-275-1995	MESSAGE	2/19/2015	NO EMAIL LISTED	3/13/2015	MESSAGE	LEFT A MESSAGE	PLEASE SEE SOLICITATION FOLLOWING LOG FOR A LIST OF ITEMS OF WORK OFFERED
307	CIRIMELE ELECTRIC WORKS INC	DUPLICATE	DUPLICATE	DUPLICATE	2/19/2015	DUPLICATE	DUPLICATE	DUPLICATE	DUPLICATE	PLEASE SEE SOLICITATION FOLLOWING LOG FOR A LIST OF ITEMS OF WORK OFFERED

	COMPANY NAME	TELEPHONE #	FAX #	RESPONSE	DATE FAXED	DATE EMAILED	DATE CALLED	NAME	COMMENTS	ITEMS OF WORK OFFERED
308	MASTERPIECE PAINTING INC	510-531-5494	510-832-1700	MESSAGE	2/19/2015	NO EMAIL LISTED	3/13/2015	MESSAGE	LEFT A MESSAGE	PLEASE SEE SOLICITATION FOLLOWING LOG FOR A LIST OF ITEMS OF WORK OFFERED
309	EAGLE ENGINEERING AND CDNSTRUCTION	DUPLICATE	DUPLICATE	DUPLICATE	2/19/2015	DUPLICATE	DUPLICATE	DUPLICATE	DUPLICATE	PLEASE SEE SOLICITATION FOLLOWING LOG FOR A LIST OF ITEMS OF WORK OFFERED
310	SATELLITE PAINTING INC	408-264-1600	408-264-0300	NO BID	2/19/2015	NO EMAIL LISTED	3/13/2015			PLEASE SEE SOLICITATION FOLLOWING LOG FOR A LIST OF ITEMS OF WORK OFFERED
311	CHAVEZ TRUCKING	707-678-0514	707-678-5154	NO BID	2/19/2015	NO EMAIL LISTED	3/13/2015			PLEASE SEE SOLICITATION FOLLOWING LOG FOR A LIST OF ITEMS OF WORK OFFERED
312	PACIFIC ELECTRIC CONTRACTING INC	DUPLICATE	DUPLICATE	DUPLICATE	2/19/2015	DUPLICATE	DUPLICATE	DUPLICATE	DUPLICATE	PLEASE SEE SOLICITATION FOLLOWING LOG FOR A LIST OF ITEMS OF WORK OFFERED
313	S KWOK ENGINEERS INC	DUPLICATE	DUPLICATE	DUPLICATE	2/19/2015	DUPLICATE	DUPLICATE	DUPLICATE	DUPLICATE	PLEASE SEE SOLICITATION FOLLOWING LOG FOR A LIST OF ITEMS OF WORK OFFERED
314	FLORES SWEEPING SERVICE INC	408-506-2992	209-234-7165	BIDDING	2/19/2015	NO EMAIL LISTED	3/13/2015			PLEASE SEE SOLICITATION FOLLOWING LOG FOR A LIST OF ITEMS OF WORK OFFERED
315	OLIVER TRANSBAY CONSTRUCTION INC	DUPLICATE	DUPLICATE	DUPLICATE	2/19/2015	DUPLICATE	DUPLICATE	DUPLICATE	DUPLICATE	PLEASE SEE SOLICITATION FOLLOWING LOG FOR A LIST OF ITEMS OF WORK OFFERED
316	PREES PROFESSIONAL PAINTING	925-209-3881	925-778-2761	NO BIO	2/19/2015	NO EMAIL LISTED	3/13/2015			PLEASE SEE SOLICITATION FOLLOWING LOG FOR A LIST OF ITEMS OF WORK OFFERED
317	SPENCER MASONRY	DUPLICATE	DUPLICATE	DUPLICATE	2/19/2015	DUPLICATE	DUPLICATE	DUPLICATE	DUPLICATE	PLEASE SEE SDLICITATION FOLLOWING LOG FOR A LIST OF ITEMS OF WORK OFFERED
318	PARADIGM CONSTRUCTION	OUPLICATE	DUPLICATE	DUPLICATE	2/19/2015	DUPLICATE	DUPLICATE	DUPLICATE	DUPLICATE	PLEASE SEE SOLICITATION FOLLOWING LOG FOR A LIST OF ITEMS OF WORK OFFERED
319	BLUE JAY TRUCKING	916-479-1720	916-209-9656	NO BID	2/19/2015	NO EMAIL LISTED	3/13/2015	JESSE		PLEASE SEE SOLICITATION FOLLOWING LOG FOR A LIST OF ITEMS OF WORK OFFERED
320	S & L FENCE COMPANY	DUPLICATE	DUPLICATE	DUPLICATE	2/19/2015	DUPLICATE	DUPLICATE	DUPLICATE	DUPLICATE	PLEASE SEE SOLICITATION FOLLOWING LOG FOR A LIST OF ITEMS OF WORK OFFERED
321	TUCKER TECHNOLOGY INC	DUPLICATE	DUPLICATE	DUPLICATE	2/19/2015	DUPLICATE	DUPLICATE	DUPLICATE	DUPLICATE	PLEASE SEE SOLICITATION FOLLOWING LOG FOR A LIST OF ITEMS OF WORK OFFERED
322	ALANIZ CONSTRUCTION COMPANY	DUPLICATE	DUPLICATE	DUPLICATE	2/19/2015	DUPLICATE	DUPLICATE	DUPLICATE	DUPLICATE	PLEASE SEE SOLICITATION FOLLOWING LOG FOR A LIST OF ITEMS OF WORK OFFERED
323	NIELSON CONSTRUCTION	DUPLICATE	DUPLICATE	DUPLICATE	2/19/2015	DUPLICATE	DUPLICATE	DUPLICATE	DUPLICATE	PLEASE SEE SOLICITATION FDLLOWING LOG FOR A LIST OF ITEMS OF WORK OFFERED
324	NORTHERN TRUCK & EQUIPMENT	510-889-7B26	510-889-0399	MESSAGE	2/19/2015	NO EMAIL LISTED	3/13/2015	MESSAGE	LEFT A MESSAGE	PLEASE SEE SOLICITATION FOLLOWING LOG FOR A LIST OF ITEMS OF WORK OFFERED

	COMPANY NAME	TELEPHONE #	FAX #	RESPONSE	DATE FAXED	DATE EMAILED	DATE CALLED	NAME	COMMENTS	ITEMS OF WORK OFFERED
325	INSIGNIA ENVIRDNMENTAL	650-321-6787	650-887-2169	NO BID	2/19/2015	NO EMAIL LISTED	3/13/2015	ALEX		PLEASE SEE SOLICITATION FOLLOWING LOG FOR A LIST OF ITEMS OF WORK OFFERED
328	WOODWARD DRILLING CO INC	707-374-1410	707-374-3077	NO BID	2/19/2015	NO EMAIL LISTEO	3/13/2015		EMAIL SOLICITATIONS PLEASE	PLEASE SEE SOLICITATION FOLLOWING LOG FOR A LIST OF ITEMS OF WORK OFFERED
327	DESTINATION ANYWHERE	209-836-9400	209-835-1144	NO BID	2/19/2015	NO EMAIL LISTED	3/13/2015			PLEASE SEE SOLICITATION FOLLOWING LOG FOR A LIST OF ITEMS OF WORK OFFEREO
328	MARTIN GENERAL ENGINEERING INC	DUPLICATE	DUPLICATE	DUPLICATE	2/19/2015	DUPLICATE	DUPLICATE	DUPLICATE	DUPLICATE	PLEASE SEE SOLICITATION FOLLOWING LOG FDR A LIST OF ITEMS OF WORK OFFERED
329	M HERNANDEZ CONSTRUCTION INC	DUPLICATE	DUPLICATE	DUPLICATE	2/19/2015	DUPLICATE	DUPLICATE	DUPLICATE	DUPLICATE	PLEASE SEE SOLICITATION FOLLOWING LOG FOR A LIST OF ITEMS OF WORK OFFERED
330	G & L SUPPLY INC	408-778-3933	408-779-3306	NO BID	2/19/2015	NO EMAIL LISTED	3/13/2015		NOT BIDDING ANY NEW JOBS	PLEASE SEE SOLICITATIDN FOLLOWING LOG FOR A LIST DF ITEMS OF WORK OFFERED
331	J MORAGA CONSTRUCTION INC	209-388-9200	209-383-6506		2/19/2015	NO EMAIL LISTED	3/13/2015		NO ANSWER, NO VOICEMAIL	PLEASE SEE SOLICITATION FOLLOWING LOG FOR A LIST OF ITEMS OF WORK OFFERED
332	AIC PAINTING CORP	408-986-0140	408-986-0142	N/A	2/19/2015	NO EMAIL LISTED	3/13/2015		DISCONNECTED	PLEASE SEE SOLICITATION FOLLOWING LOG FOR A LIST OF ITEMS OF WORK OFFERED
333	LS TRUCKING	510-266-5213	510-266-5245	BIDDING	2/19/2015	NO EMAIL LISTED	3/13/2015			PLEASE SEE SOLICITATION FOLLOWING LOG FOR A LIST OF ITEMS OF WORK OFFERED
334	FERROGROUP INC	530-526-1650	415-285-5759	MESSAGE	2/19/2015	NO EMAIL LISTED	3/13/2015	MESSAGE	LEFT A MESSAGE	PLEASE SEE SOLICITATION FOLLOWING LOG FOR A LIST OF ITEMS OF WORK OFFERED
335	NORCAL GENERAL CONSTRUCTION CORP	DUPLICATE	DUPLICATE	DUPLICATE	2/19/2015	DUPLICATE	DUPLICATE	DUPLICATE	DUPLICATE	PLEASE SEE SOLICITATION FOLLOWING LOG FOR A LIST OF ITEMS OF WORK OFFERED
336	SUPERIOR HYDROSEEDING	831-763-1811	8/31-763-2023	MESSAGE	2/19/2015	NO EMAIL LISTED	3/13/2015	MESSAGE	LEFT A MESSAGE	PLEASE SEE SOLICITATION FOLLOWING LOG FOR A LIST OF ITEMS OF WORK OFFERED
337	DOMINGUEZ & SONS TRUUCKING INC	DUPLICATE	DUPLICATE	DUPLICATE	2/19/2015	DUPLICATE	DUPLICATE	DUPLICATE	DUPLICATE	PLEASE SEE SOLICITATION FOLLOWING LOG FOR A LIST OF ITEMS OF WORK OFFERED
338	MCAFEE TRANSPORTATION	DUPLICATE	DUPLICATE	DUPLICATE	2/19/2015	DUPLICATE	DUPLICATE	OUPLICATE	OUPLICATE	PLEASE SEE SOLICITATION FOLLOWING LOG FOR A LIST OF ITEMS OF WORK OFFERED
339	MAXIMUM ELECTRIC	209-329-4632	209-745-0270	MESSAGE	2/19/2015	NO EMAIL LISTED	3/13/2015	MESSAGE	LEFT A MESSAGE	PLEASE SEE SOLICITATION FOLLOWING LOG FOR A LIST OF ITEMS OF WORK OFFERED
340	METCO	DUPLICATE	DUPLICATE	DUPLICATE	2/19/2015	DUPLICATE	DUPLICATE	DUPLICATE	DUPLICATE	PLEASE SEE SOLICITATION FOLLOWING LOG FOR A LIST OF ITEMS OF WORK OFFERED
341	BAY AREA LIGHTWORKS	DUPLICATE	DUPLICATE	DUPLICATE	2/19/2015	DUPLICATE	DUPLICATE	DUPLICATE	DUPLICATE	PLEASE SEE SOLICITATION FOLLOWING LOG FOR A LIST OF ITEMS OF WORK OFFERED

	COMPANY NAME	TELEPHONE #	FAX #	RESPONSE	DATE FAXED	DATE EMAILED	DATE CALLED	NAME	COMMENTS	ITEMS OF WORK OFFERED
342	KILLGDRE INDUSTRIES	DUPLICATE	DUPLICATE	DUPLICATE	2/19/2015	DUPLICATE	DUPLICATE	DUPLICATE	DUPLICATE	PLEASE SEE SDLICITATION FDLLOWING LOG FOR A LIST OF ITEMS OF WDRK DFFERED
343	JARRELL HARRIS STRIPING SERVICES	DUPLICATE	DUPLICATE	DUPLICATE	2/19/2015	DUPLICATE	DUPLICATE	DUPLICATE	DUPLICATE	PLEASE SEE SDLICITATIDN FOLLDWING LDG FDR A LIST DF ITEMS OF WORK OFFERED
344	QUIMU CDNTRACTING INC	DUPLICATE	DUPLICATE	DUPLICATE	2/19/2015	DUPLICATE	DUPLICATE	DUPLICATE	DUPLICATE	PLEASE SEE SDLICITATION FOLLOWING LDG FOR A LIST OF ITEMS OF WORK OFFERED
345	HI VOLTAGE SPLICING CO INC	925-838-7979	925-838-7978	ND BID	2/19/2015	NO EMAIL LISTED	3/13/2015			PLEASE SEE SOLICITATIDN FOLLDWING LOG FOR A LIST DF ITEMS OF WDRK DFFERED
346	APPIAN UDBE SWPPPS	510-375-1927	510-222-0972	NO BID	2/19/2015	ND EMAIL LISTED	3/13/2015		510-854-9402	PLEASE SEE SDLICITATION FOLLOWING LDG FDR A LIST OF ITEMS DF WORK OFFERED
347	WILDSCAPE ENGINEERING SERVICES	415-924-6970	415-924-8147	BUSY	2/19/2015	NO EMAIL LISTED	3/13/2015		BUSY TDNE	PLEASE SEE SOLICITATION FOLLDWING LOG FOR A LIST OF ITEMS OF WDRK DFFERED
348	MINARET MASDNRY	DUPLICATE	DUPLICATE	DUPLICATE	2/19/2015	DUPLICATE	DUPLICATE	DUPLICATE	DUPLICATE	PLEASE SEE SOLICITATION FOLLOWING LDG FDR A LIST DF ITEMS DF WORK DFFERED
349	ACCURATE SAWCUTTING	DUPLICATE	DUPLICATE	DUPLICATE	2/19/2015	DUPLICATE	DUPLICATE	DUPLICATE	DUPLICATE	PLEASE SEE SDLICITATION FDLLOWING LDG FDR A LIST OF ITEMS OF WORK OFFERED
350	FLO-RITE ENGINEERS	408-982-7140	408-979-0260	MESSAGE	2/19/2015	NO EMAIL LISTED	3/13/2015	MESSAGE	LEFT A MESSAGE	PLEASE SEE SOLICITATIDN FOLLDWING LOG FDR A LIST DF ITEMS DF WDRK DFFERED
351	YDLANDAS CDNSTRUCTIDN ADMINISTRATION & TRAFFIC CONTRDL	DUPLICATE	DUPLICATE	DUPLICATE	2/19/2015	DUPLICATE	DUPLICATE	DUPLICATE	DUPLICATE	PLEASE SEE SDLICITATION FOLLOWING LDG FDR A LIST OF ITEMS OF WDRK OFFERED
352	DN THE LEVEL CDNCRETE	DUPLICATE	DUPLICATE	DUPLICATE	2/19/2015	DUPLICATE	DUPLICATE	DUPLICATE	DUPLICATE	PLEASE SEE SOLICITATIDN FOLLDWING LDG FDR A LIST DF ITEMS DF WORK OFFERED
353	CHAVEZ FENCE COMPANY	DUPLICATE	DUPLICATE	DUPLICATE	2/19/2015	DUPLICATE	DUPLICATE	DUPLICATE	DUPLICATE	PLEASE SEE SOLICITATION FDLLDWING LOG FOR A LIST DF ITEMS OF WDRK DFFERED
354	DJ RDCHA TRUCKING INC	209-664-2002	209-812-1B91	MESSAGE	2/19/2015	ND EMAIL LISTED	3/13/2015	MESSAGE	LEFT A MESSAGE	PLEASE SEE SDLICITATIDN FOLLOWING LDG FDR A LIST OF ITEMS DF WORK OFFERED
355	MAY HAN ELECTRIC INC DBA M & M ELECTRIC	916-929-0150	916-929-1168	ND BID	2/19/2015	ND EMAIL LISTED	3/13/2015			PLEASE SEE SOLICITATIDN FOLLDWING LOG FOR A LIST DF ITEMS OF WDRK OFFERED
356	SJD CDNSTRUCTIDN	DUPLICATE	DUPLICATE	DUPLICATE	2/19/2015	DUPLICATE	DUPLICATE	DUPLICATE	DUPLICATE	PLEASE SEE SDLICITATIDN FOLLOWING LDG FDR A LIST OF ITEMS DF WORK OFFERED
357	LARIDS AND SDNS	510-385-2425	510-799-1960	ND BID	2/19/2015	ND EMAIL LISTED	3/13/2015			PLEASE SEE SOLICITATIDN FOLLDWING LOG FOR A LIST DF ITEMS DF WDRK DFFERED
358	TULLY CONSULTING GROUP	707-693-1926	707-471-0316	BIDDING	2/19/2015	NO EMAIL LISTED	3/13/2015			PLEASE SEE SDLICITATION FDLLOWING LDG FOR A LIST OF ITEMS OF WDRK OFFERED

	COMPANY NAME	TELEPHONE #	FAX #	RESPONSE	DATE FAXED	DATE EMAILED	DATE CALLED	NAME	COMMENTS	ITEMS OF WORK OFFERED
359	SECURITY ELECTRIC INC	415-822-7238	415-822-7237	MESSAGE	2/19/2015	NO EMAIL LISTED	3/13/2015	MESSAGE	LEFT A MESSAGE	PLEASE SEE SOLICITATION FOLLOWING LOG FOR A LIST OF ITEMS OF WORK OFFERED
360	AMERICAN TACTICAL CONSTRUCTION COMPANY INC	408-573-6803	408-437-1201	NO BID	2/19/2015	NO EMAIL LISTED	3/13/2015			PLEASE SEE SOLICITATION FOLLOWING LOG FOR A LIST OF ITEMS OF WORK OFFERED
361	M CONSTRUCTION & DESIGN INC	DUPLICATE	DUPLICATE	DUPLICATE	2/19/2015	DUPLICATE	DUPLICATE	DUPLICATE	DUPLICATE	PLEASE SEE SOLICITATION FOLLOWING LOG FOR A LIST OF ITEMS OF WORK OFFERED
362	STARLITE ELECTRIC INC	DUPLICATE	DUPLICATE	DUPLICATE	2/19/2015	DUPLICATE	DUPLICATE	DUPLICATE	DUPLICATE	PLEASE SEE SOLICITATION FOLLOWING LOG FOR A LIST OF ITEMS OF WORK OFFERED
363	BLACK DIAMOND ASPHALT INC	707-448-9402	707-448-9407	BIDDING	2/19/2015	NO EMAIL LISTED	3/13/2015		WILL NOT BE SENDING MCM A QUOTE, WILL SEND TO PAVING SUBCONTRACTORS, ASHALT SUPPLY ONLY	PLEASE SEE SOLICITATION FOLLOWING LOG FOR A LIST OF ITEMS OF WORK OFFERED
364	AMERICAN COMPLIANCE SERVICES	707-745-1137	707-745-4408	NO BID	2/19/2015	NO EMAIL LISTED	3/13/2015			PLEASE SEE SOLICITATION FOLLOWING LOG FOR A LIST OF ITEMS OF WORK OFFERED
365	VINTAGE PAVING COMPANY INC	DUPLICATE	DUPLICATE	DUPLICATE	2/19/2015	DUPLICATE	DUPLICATE	DUPLICATE	DUPLICATE	PLEASE SEE SOLICITATION FOLLOWING LOG FOR A LIST OF ITEMS OF WORK OFFERED
366	BJ WILLIAMS COMPANY	DUPLICATE	DUPLICATE	DUPLICATE	2/19/2015	DUPLICATE	DUPLICATE	DUPLICATE	DUPLICATE	PLEASE SEE SOLICITATION FOLLOWING LOG FOR A LIST OF ITEMS OF WORK OFFERED
367	MACHADO & SONS CONSTRUCTION	DUPLICATE	DUPLICATE	DUPLICATE	2/19/2015	DUPLICATE	DUPLICATE	DUPLICATE	DUPLICATE	PLEASE SEE SOLICITATION FOLLOWING LOG FOR A LIST OF ITEMS OF WORK OFFERED
368	DILLARD ENVIRONMENTAL SERVICES	DUPLICATE	DUPLICATE	DUPLICATE	2/19/2015	DUPLICATE	DUPLICATE	DUPLICATE	DUPLICATE	PLEASE SEE SOLICITATION FOLLOWING LOG FOR A LIST OF ITEMS OF WORK OFFERED
CALTRANS OPTIN PAGE										
369	COOK CONCRETE PRODUCTS INC	530-243-2562	916-645-9618	BIDDING						
370	AUSTIN ENTERPRISE	661-589-1001	661-589-9509	BIDDING						
371	AC DIKE CO	916-645-7747	916-645-9618	BIDDING						
372	WESTERN TRAFFIC SUPPLY INC	925-249-1854	925-249-1863	BIDDING						
373	CMC TRAFFIC CONTROL SPECIALIST	415-206-1700	415-206-1711	BIDDING						
374	ALLUVION BIOLOGICAL CONSULTING	925-989-7900		BIDDING						
375	KRAIL.COM	415-939-396	888-350-2609	BIDDING						
376	MANERI TRAFFIC CONTROL	951-695-5104	951-695-5105	BIDDING						
377	C2 AERIAL PHOTOGRAPHY	562-706-1260	562-202-5423	BIDDING						
378	SAMS EQUIPMENT & SUPPLIES	559-252-0354	559-251-1119	MESSAGE						
379	PAVEMENT MANAGEMENT SOLUTIDNS INC	951-600-1110	951-600-1112	BIDDING						

MCM CONSTRUCTION, INC.
GENERAL ENGINEERING CONTRACTORS
SACRAMENTO, CA

Main Office
P.O. BOX 620 / 6413 32nd Street / North Highlands / CA 95660
(916) 334-1221 Estimating / Engineering FAX (916) 334-0562
Accounting FAX (916) 334-8355

Southern California Regional Office
P.O. BOX 867 / 19010 Slover Ave. / Bloomington / CA 92316
(909) 875-0533 Engineering / Accounting FAX (909) 875-2243

February 24, 2015

To: All Potential Subcontractors:

SUB-QUOTES REQUESTED FROM
QUALIFIED SUBCONTRACTORS, SUPPLIERS AND
DBE FIRMS FOR:

Route 101 Palo Alto
Caltrans Contract No. 04-235624

BID DATE & TIME: Wednesday March 18, 2015 at 2:00 PM

DBE GOAL: 9%

SUB-QUOTES ARE BEING REQUESTED FOR VARIOUS ITEMS OF WORK INCLUDING, BUT NOT LIMITED TO:

LEAD COMPLIANCE PLAN, CONSTRUCTION AREA SIGNS, TRAFFIC CONTROL SYSTEM, TYPE III BARRICADE, CHANNELIZER (SURFACE MOUNTED), TEMPORARY SIGNAL SYSTEM, PCMS, K-RAIL, TEMP. TRAFFIC CONTROL, SWPPP, TEMP. EROSION CONTROL, STREET SWEEPING, TEMPORARY FENCE, TEMP. TIMBER CONSTRUCTION MAT, REMOVALS, COLD PLANE AC PAVEMENT, BRIDGE REMOVAL, CLEARING AND GRUBBING, ROADWAY EXCAVATION, CONTROLLED LOW STRENGTH MATERIAL, BACKFILL MATERIAL, BIOFILTRATION SOIL, HYDROMULCH, HYDROSEED, HMA & HMA DIKE, TACK COAT, SOLDIE PILE (W 14 X 233), DRILLING, FURNISH STEEL PILING, FURNISH CONCRETE PILING, READY MIX, MINOR CONCRETE, DRILL AND BOND DOWEL, JOINT SEAL, REBAR, SIGNS, TIMBER LAGGING, MASONRY, CLEAN AND PAINT STEEL SOLDIER PILING, DRAINAGE, RSP & RELATED, MISC METALS, CL FENCE, TEMP GATE, RAILING, CONCRETE BARRIER, STRIPING & MARKING, MARKER, ELECTRICAL, SPECIES PROTECTION, ETC.

Subcontractors must be prepared to furnish payment and performance bonds issued by a California admitted surety that is acceptable to MCM. MCM will reimburse the Subcontractor for the premium costs of the bonds at standard premium rates not the exceed 1.5%. Subcontractor must possess current general commercial liability insurance and workers compensation insurance. Please contact MCM for assistance in responding to this solicitation. MCM's listing of a Subcontractor in its bid to the public agency is not to be construed as an acceptance of all of the Subcontractor's conditions or exceptions included with Subcontractor's price quotes. Quotations will be broken down into comparable packages as reasonably necessary.

MCM Construction, Inc.
P.O. Box 620/North Highlands, CA
(916) 334-1221/Fax (916) 334-0562
Estimator: Richard McCall
Plans Contact: Marlena Pena
An Equal Opportunity Employer & Union Contractor

Will you be Bidding this project? Yes_____ No_____ Fax to (916) 334-0562

YOUR COMPANY NAME_____CONTACT_____

* * * PERSONAL JOURNAL (FEB. 27. 2015 10:16AM) * * *

FAX HEADER 1: MCM CONSTRUCTION
FAX HEADER 2:

DATE) FEB. 24.

(TRANSMISSION)

DATE	TIME	ADDRESS	MODE	TIME	PAGE	RESULT	USER NAME	FILE
FEB. 24.	11:15AM	15306741525	ESM	0'20"	P. 1	OK	34V34 288	MFFFF0000 0818
	11:16AM	5302419467	ESM	0'35"	P. 1	OK	V17 144	MFFFF0000 0817
	11:17AM	14089691650	SM	0'40"	P. 1	OK	V17 144	MFFFF0000 0818
	11:18AM	510 651 6984	SM	0'40"	P. 1	OK	V17 144	MFFFF0000 0817
	11:20AM	415 643 1300	ESM	0'20"	P. 1	OK	30V34 216	MFFFF0000 0818
	11:20AM	5598467610	ESM	1'46"	P. 1	E	24V34 24	MFFFF0000 0817
	11:23AM	18313869976	ESM	0'20"	P. 1	OK	34V34 192	MFFFF0000 0818
	11:24AM	14158244696	ESM	0'22"	P. 1	OK	24V34 168	MFFFF0000 0817
	11:25AM	0	SM	0'54"	P. 1	E	V17 144	MFFFF0000 0818
	11:27AM	415 330 0934	ESM	0'23"	P. 1	OK	34V34 288	MFFFF0000 0818
	11:27AM	415 349 8849	ESM	0'37"	P. 1	OK	V17 144	MFFFF0000 0818
	11:31AM	530 669 7836	ESM	0'21"	P. 1	OK	34V34 312	MFFFF0000 0818
	11:32AM	18887177270	SM	0'40"	P. 1	OK	V17 144	MFFFF0000 0818
	11:39AM	19256344339	ESM	0'20"	P. 1	OK	32V34 216	MFFFF0000 0818
	11:42AM	14156431145	ESM	0'18"	P. 1	OK	34V34 240	MFFFF0000 0818
	11:43AM	5598467610	ESM	0'21"	P. 1	OK	34V34 192	MFFFF0000 0817
	11:43AM	2093572229	SM	0'50"	P. 1	OK	V29 96	MFFFF0000 0818
	11:45AM	12094760209	ESM	0'29"	P. 1	OK	32V34 240	MFFFF0000 0818
	11:46AM	17077513962	SM	0'42"	P. 1	OK	V17 144	MFFFF0000 0818
	11:47AM	17076788384	ESM	0'23"	P. 1	OK	32V34 288	MFFFF0000 0818
	11:50AM	510 487 9698	ESM	0'20"	P. 1	OK	32V34 216	MFFFF0000 0817
	11:59AM	16617942505	ESM	0'36"	P. 1	OK	V17 144	MFFFF0000 0818
	12:04PM	0	SM	0'44"	P. 1	OK	V17 144	MFFFF0000 0818
	12:11PM	707 566 7437	ESM	0'21"	P. 1	OK	34V34 216	MFFFF0000 0818
	3:11PM	12094645782	ESM	0'35"	P. 1	OK	V17 144	MFFFF0000 0826
	3:14PM	4152061750	ESM	0'22"	P. 1	OK	32V34 240	MFFFF0000 0826
	3:15PM	14087457146	ESM	0'21"	P. 1	OK	34V34 240	MFFFF0000 0826
	3:15PM	0	ESM	0'36"	P. 1	OK	V17 144	MFFFF0000 0826
	3:16PM	17142105149	ESM	0'20"	P. 1	OK	34V34 240	MFFFF0000 0827
	3:17PM	8587486012	ESM	0'26"	P. 1	OK	34V34 192	MFFFF0000 0826
	3:19PM	661 323 9287	ESM	0'58"	P. 1	OK	V29 96	MFFFF0000 0826
	3:21PM	19254550325	ESM	0'20"	P. 1	OK	34V34 216	MFFFF0000 0827
	3:22PM	7072656856	ESM	0'53"	P. 1	OK	V29 96	MFFFF0000 0826
	3:25PM	NEXTIVA3	SM	0'50"	P. 1	E	V17 144	MFFFF0000 0827
	3:27PM	3106326551	ESM	0'22"	P. 1	OK	32V34 288	MFFFF0000 0827
	3:29PM	16235373306	SM	0'39"	P. 1	OK	V17 144	MFFFF0000 0827
	3:30PM	925 256 8357	ESM	0'21"	P. 1	OK	34V34 240	MFFFF0000 0826
	3:32PM	209 847 0169	ESM	0'28"	P. 1	OK	24V34 120	MFFFF0000 0826
	3:33PM	19254053833	SM	0'39"	P. 1	OK	V17 144	MFFFF0000 0827
	3:36PM	17145204027	ESM	0'28"	P. 1	OK	32V34 168	MFFFF0000 0827
	3:38PM	18888724450	ESM	0'35"	P. 1	OK	V17 144	MFFFF0000 0827
	3:39PM	15102304718	ESM	0'35"	P. 1	OK	V17 144	MFFFF0000 0826
	3:40PM	6505881016	ESM	0'37"	P. 1	OK	32V34 240	MFFFF0000 0827
	3:42PM	15625908848	ESM	2'08"	P. 1	E	24V34 24	MFFFF0000 0826
	3:45PM	7607316026	ESM	0'36"	P. 1	OK	V17 144	MFFFF0000 0826
	3:47PM	714 521 7007	ESM	0'18"	P. 1	OK	34V34 240	MFFFF0000 0827
	3:49PM	530 241 8975	ESM	0'35"	P. 1	OK	V17 144	MFFFF0000 0827
	3:50PM	4154671332	ESM	0'18"	P. 1	OK	34V34 240	MFFFF0000 0826
	3:51PM	00	ESM	0'46"	P. 1	OK	V29 96	MFFFF0000 0827
	3:52PM	14156488895	ESM	0'19"	P. 1	OK	34V34 264	MFFFF0000 0826

TX 0041790 RX 0195717

# :BATCH	C :CONFIDENTIAL	$:TRANSFER	P :POLLING
M :MEMORY TX	L :SEND LATER	@ :FORWARDING	E :ECM
S :STANDARD	D :DETAIL	F :FINE	O :300dpi
" :SUPER FINE	X :EXTRA SUPER FINE	♭ :COLOR	> :REDUCTION
:REMOTE TRANSFER	B :FAX ON DEMAND	* :PC	+ :ROUTING
:RECEPT. NOTICE REQ.	A :RECEPT. NOTICE		

* * * PERSONAL JOURNAL (FEB. 27. 2015 10:16AM) * * *

FAX HEADER 1: MCM CONSTRUCTION
FAX HEADER 2:

DATE) FEB. 24.

〈 TRANSMISSION 〉

DATE	TIME	ADDRESS	MODE	TIME	PAGE	RESULT	USER NAME	FILE
FEB. 24.	3:53PM	12090000000	ESM	0'25"	P. 1	OK	34V34 288 MFFFF0000	0827
	3:53PM	18585600158	ESM	0'23"	P. 1	OK	34V34 312 MFFFF0000	0826
	3:55PM	16507269055	ESM	0'36"	P. 1	OK	V17 144 MFFFF0000	0826
	3:57PM	9096060786	ESM	0'17"	P. 1	OK	34V34 264 MFFFF0000	0827
	3:57PM	0	SM	0'44"	P. 1	OK	V17 144 MFFFF0000	0826
	3:59PM	6507260868	ESM	0'23"	P. 1	OK	34V34 192 MFFFF0000	0827
	3:59PM	1-916-405-4180	ESM	0'36"	P. 1	OK	V17 144 MFFFF0000	0826
	4:01PM	18189614746	ESM	0'50"	P. 1	OK	V29 96 MFFFF0000	0827
	4:02PM	510 782 6078	ESM	0'32"	P. 1	OK	32V34 192 MFFFF0000	0826
	4:03PM	15594562395	ESM	0'33"	P. 1	OK	V17 144 MFFFF0000	0827
	4:04PM	916 263 0470	ESM	0'30"	P. 2	OK	32V34 264 MFFFF0000	0828
	4:06PM	14155430752	ESM	5'07"	P. 1	E	30V34 72 MFFFF0000	0826
	4:13PM	510 562 3453	ESM	0'42"	P. 1	OK	V17 144 MFFFF0000	0827
	4:14PM	ETHERFAX	ESM	0'36"	P. 1	OK	V17 144 MFFFF0000	0827
	4:15PM	5629061918	ESM	0'30"	P. 1	OK	32V34 264 MFFFF0000	0827
	4:16PM	15307955734	ESM	1'03"	P. 1	OK	V17 96 MFFFF0000	0827
	4:19PM	9099858186	ESM	0'35"	P. 1	OK	32V34 288 MFFFF0000	0827
	4:21PM	17077683386	ESM	0'17"	P. 1	OK	34V34 264 MFFFF0000	0827
	4:23PM	925 754 7451	ESM	0'20"	P. 1	OK	34V34 288 MFFFF0000	0827
	4:27PM	6472683	ESM	0'36"	P. 1	OK	V17 144 MFFFF0000	0827
	4:30PM	15625908848	ESM	1'53"	P. 1	E	24V34 48 MFFFF0000	0826
	4:35PM	14155430752	ESM	0'22"	P. 1	OK	34V34 264 MFFFF0000	0826
	4:36PM	NEXTIVA4	SM	0'50"	P. 1	E	V17 144 MFFFF0000	0827
	4:43PM	15625908848	ESM	2'24"	P. 1	OK	24V34 24 MFFFF0000	0826
	4:53PM	NEXTIVA4	SM	0'50"	P. 1	E	V17 144 MFFFF0000	0827
	5:02PM	NEXTIVA3	SM	0'49"	P. 1	E	V17 144 MFFFF0000	0827
	5:12PM	NEXTIVA3	SM	0'49"	P. 1	E	V17 144 MFFFF0000	0827
	5:29PM	16613660204	ESM	0'16"	P. 1	OK	34V34 240 MFFFF0000	0829
	5:29PM	5624331132	ESM	0'19"	P. 1	OK	34V34 264 MFFFF0000	0829
	5:31PM	0	ESM	0'37"	P. 1	OK	V17 144 MFFFF0000	0829
	5:33PM	661 269 2222	ESM	0'48"	P. 1	OK	V29 96 MFFFF0000	0829
	5:36PM	19253736208	SM	0'36"	P. 1	OK	V17 144 MFFFF0000	0829
	5:37PM	16617228900	ESM	0'25"	P. 1	OK	34V34 264 MFFFF0000	0829
	5:40PM	16618345725	ESM	0'21"	P. 1	OK	34V34 264 MFFFF0000	0829
	5:41PM	707 443 4267	ESM	0'33"	P. 1	OK	V17 144 MFFFF0000	0829
	5:42PM	0	ESM	0'33"	P. 1	OK	V17 144 MFFFF0000	0829
	5:43PM	19516892694	ESM	0'19"	P. 1	OK	32V34 288 MFFFF0000	0829
	5:44PM	8059343609	ESM	0'34"	P. 1	OK	V17 144 MFFFF0000	0829
	5:45PM	7036826804	SM	0'47"	P. 1	OK	V17 144 MFFFF0000	0829
	5:47PM	17147484244	ESM	0'42"	P. 1	OK	V17 120 MFFFF0000	0829
	5:48PM	19095638690	ESM	0'21"	P. 1	OK	32V34 264 MFFFF0000	0829
	5:48PM	17143826801	ESM	0'16"	P. 1	OK	34V34 264 MFFFF0000	0829
	5:50PM	0	ESM	0'33"	P. 1	OK	V17 144 MFFFF0000	0829
	5:51PM	A Happy FaxTalk User	SM	0'43"	P. 1	OK	V17 144 MFFFF0000	0829
	5:52PM	13103185285	ESM	2'15"	P. 1	E	32V34 216 MFFFF0000	0829
	5:55PM	619 266 0576	ESM	0'33"	P. 1	OK	V17 144 MFFFF0000	0829
	5:57PM	9493809707	SM	0'31"	P. 0	E	V17 144 MFFFF0000	0829
	5:59PM	16615879660	ESM	0'32"	P. 1	OK	V17 144 MFFFF0000	0829
	6:00PM	7144240552	ESM	0'19"	P. 1	OK	34V34 216 MFFFF0000	0829
	6:01PM	818-832-9192 HK Elec	SM	0'36"	P. 1	OK	V17 144 MFFFF0000	0829

TX 0041790 RX 0195717

# :BATCH	C :CONFIDENTIAL	$:TRANSFER	P :POLLING
M :MEMORY TX	L :SEND LATER	@ :FORWARDING	E :ECM
S :STANDARD	D :DETAIL	F :FINE	O :300dpi
:SUPER FINE	X :EXTRA SUPER FINE	b :COLOR	> :REDUCTION
:REMOTE TRANSFER	B :FAX ON DEMAND	* :PC	+ :ROUTING
:RECEPT. NOTICE REQ.	A :RECEPT. NOTICE		

* * * PERSONAL JOURNAL (FEB. 27. 2015 10:16AM) * * *

FAX HEADER 1: MCM CONSTRUCTION
FAX HEADER 2:

DATE) FEB. 24.

〈 TRANSMISSION 〉

DATE	TIME	ADDRESS	MODE	TIME	PAGE	RESULT	USER NAME	FILE
FEB. 24.	6:02PM	951 787 0390	ESM	0'33"	P. 1	OK	V17 144 MFFFF0000	0829
	6:04PM	16196616054	ESM	0'32"	P. 1	OK	V17 144 MFFFF0000	0829
	6:05PM	16613260524	ESM	0'31"	P. 1	OK	V17 144 MFFFF0000	0829
	6:06PM	5622496609	ESM	0'25"	P. 1	OK	34V34 312 MFFFF0000	0829
	6:07PM	19098806262	ESM	0'16"	P. 1	OK	34V34 240 MFFFF0000	0829
	6:10PM	0	ESM	0'43"	P. 1	OK	V17 144 MFFFF0000	0829
	6:11PM	18583453737	SM	0'36"	P. 1	OK	V17 144 MFFFF0000	0829
	6:12PM	951 776 9174	ESM	0'23"	P. 1	OK	34V34 288 MFFFF0000	0829
	6:15PM	9096229330	ESM	0'17"	P. 1	OK	34V34 240 MFFFF0000	0829
	6:16PM	13236624924	ESM	0'19"	P. 1	OK	32V34 264 MFFFF0000	0829
	6:17PM	18668782769	SM	0'36"	P. 1	OK	V17 144 MFFFF0000	0829
	6:18PM	15597322684	ESM	0'21"	P. 1	OK	32V34 288 MFFFF0000	0829
	6:19PM	ASSOC TRAFFIC SAFETY	ESM	0'17"	P. 1	OK	32V34 240 MFFFF0000	0829
	6:22PM	17607521674	ESM	0'17"	P. 1	OK	34V34 240 MFFFF0000	0829
	6:27PM	8059290501	ESM	0'33"	P. 1	OK	V17 144 MFFFF0000	0829
	6:28PM	16266055904	ESM	0'32"	P. 1	OK	V17 144 MFFFF0000	0829
	6:29PM	0	ESM	0'37"	P. 1	OK	V17 144 MFFFF0000	0829
	6:30PM	19093939363	ESM	0'18"	P. 1	OK	32V34 192 MFFFF0000	0829
	6:31PM	17602496616	ESM	0'32"	P. 1	OK	V17 144 MFFFF0000	0829
	6:32PM	5629464521	ESM	0'32"	P. 1	OK	V17 144 MFFFF0000	0829
	6:35PM	7143736322	ESM	0'40"	P. 1	E	34V34 312 MFFFF0000	0829
	6:36PM	5592941463	SM	0'44"	P. 1	OK	V29 96 MFFFF0000	0829
	6:37PM	6193904559	ESM	0'17"	P. 1	OK	34V34 264 MFFFF0000	0829
	6:38PM	6269348015	ESM	0'33"	P. 1	OK	V17 144 MFFFF0000	0829
	6:39PM	707 825 1769	ESM	0'20"	P. 1	OK	30V34 168 MFFFF0000	0829
	6:42PM	17607705662	ESM	0'18"	P. 1	OK	32V34 264 MFFFF0000	0829
	6:43PM	19095946169	ESM	0'20"	P. 1	OK	32V34 288 MFFFF0000	0829
	6:45PM	16617942505	ESM	0'32"	P. 1	OK	V17 144 MFFFF0000	0829
	6:46PM	16268563648	ESM	0'20"	P. 1	OK	32V34 240 MFFFF0000	0829
	6:48PM	19516091544	ESM	0'20"	P. 1	OK	32V34 288 MFFFF0000	0829
	6:49PM	19094287856	ESM	0'18"	P. 1	OK	34V34 216 MFFFF0000	0829
	6:50PM	13107696614	ESM	0'33"	P. 1	OK	V17 144 MFFFF0000	0829
	6:52PM	702	ESM	0'17"	P. 1	OK	34V34 312 MFFFF0000	0829
	6:52PM	NISHKO	ESM	0'18"	P. 1	OK	27V34 192 MFFFF0000	0829
	6:53PM	15306741525	ESM	0'18"	P. 1	OK	34V34 288 MFFFF0000	0829
	6:54PM	18313869976	ESM	0'17"	P. 1	OK	34V34 192 MFFFF0000	0829
	6:55PM	13602256400	ESM	0'24"	P. 1	OK	32V34 288 MFFFF0000	0829
	6:58PM	7609954443	ESM	0'33"	P. 1	OK	V17 144 MFFFF0000	0829
	6:59PM	805 643 7618	ESM	0'20"	P. 1	OK	34V34 288 MFFFF0000	0829
	7:00PM	310########	ESM	0'20"	P. 1	OK	34V34 288 MFFFF0000	0829
	7:01PM	16194271620	ESM	0'16"	P. 1	OK	34V34 240 MFFFF0000	0829
	7:01PM	8182478760	ESM	0'33"	P. 1	OK	V17 144 MFFFF0000	0829
	7:03PM	PLATT CONSTRUCTION	ESM	0'21"	P. 1	OK	32V34 216 MFFFF0000	0829
	7:04PM	8053062498	ESM	0'32"	P. 1	OK	V17 144 MFFFF0000	0829
	7:05PM	2093572229	SM	0'47"	P. 1	OK	V29 96 MFFFF0000	0829
	7:07PM	17077513962	SM	0'41"	P. 1	OK	V17 144 MFFFF0000	0829
	7:08PM	4317940	ESM	0'49"	P. 1	OK	V17 120 MFFFF0000	0829
	7:10PM	R Ougan Construction	SM	0'31"	P. 0	E	V17 144 MFFFF0000	0829
	7:12PM	16612687353	ESM	0'18"	P. 1	OK	32V34 264 MFFFF0000	0829
	7:12PM	0	ESM	0'33"	P. 1	OK	V17 144 MFFFF0000	0829

TX 0041790 RX 0195717

:BATCH
M :MEMORY TX
S :STANDARD
:SUPER FINE
:REMOTE TRANSFER
:RECEPT. NOTICE REQ.
C :CONFIDENTIAL
L :SEND LATER
0 :DETAIL
X :EXTRA SUPER FINE
B :FAX ON DEMAND
A :RECEPT. NOTICE

$:TRANSFER
@ :FORWARDING
F :FINE
b :COLOR
* :PC
P :POLLING
E :ECM
O :300dpi
> :REDUCTION
+ :ROUTING

* * * PERSONAL JOURNAL (FEB. 27. 2015 10:16AM) * * *

FAX HEADER 1: MCM CONSTRUCTION
FAX HEADER 2:

DATE) FEB. 24.

(TRANSMISSION)

DATE	TIME	ADDRESS	MODE	TIME	PAGE	RESULT	USER NAME	FILE
FEB. 24.	7:22PM	559 594 1056	SM	0'40"	P. 1	OK	V17 144 MFFFF0000	0829
	7:25PM	131031B5285	ESM	2'36"	P. 1	E	32V34 240 MFFFF0000	0829
	7:28PM	9493809707	SM	0'31"	P. 0	E	V17 144 MFFFF0000	0829
	7:40PM	7143736322	ESM	0'22"	P. 1	OK	34V34 288 MFFFF0000	0829
	7:48PM	R Dugan Construction	SM	0'31"	P. 0	E	V17 144 MFFFF0000	0829
	7:56PM	131031B5285	ESM	2'04"	P. 1	E	32V34 240 MFFFF0000	0829
	7:59PM	9493809707	SM	0'32"	P. 0	E	V17 144 MFFFF0000	0829
	8:06PM	R Dugan Construction	SM	0'30"	P. 0	E	V17 144 MFFFF0000	0829
	8:15PM	9493809707	SM	0'31"	P. 0	E	V17 144 MFFFF0000	0829
	8:22PM	R Dugan Construction	SM	0'31"	P. 0	E	V17 144 MFFFF0000	0829
	8:30PM	13103185285	ESM	2'25"	P. 1	E	32V34 216 MFFFF0000	0829
	8:33PM	9493809707	SM	0'31"	P. 0	E	V17 144 MFFFF0000	0829
	8:41PM	R Dugan Construction	SM	0'31"	P. 0	E	V17 144 MFFFF0000	0829

(RECEPTION)

DATE	TIME	ADDRESS	MODE	TIME	PAGE	RESULT	USER NAME	FILE
FEB. 24.	11:35AM		ES	0'25"	P. 1	OK	34V34 288 M00330000	0822
	12:22PM	13105798413	D	1'01"	P. 2	E	V17 144 M00000000	0823
	12:25PM	13105798413	D	1'01"	P. 2	E	V17 144 M00000000	0824
	2:19PM	805 6447253	ES	0'26"	P. 2	OK	32V34 240 M00290081	0825
	6:24PM	1B1B8617259	ES	2'50"	P. 1	E	32V34 144 M007E0000	0831

TX 0041790 RX 0195717

# :BATCH	C :CONFIDENTIAL	$:TRANSFER	P :POLLING
M :MEMORY TX	L :SEND LATER	@ :FORWARDING	E :ECM
S :STANDARD	D :DETAIL	F :FINE	O :300dpi
:SUPER FINE	X :EXTRA SUPER FINE	♭ :COLOR	> :REDUCTION
ß:REMOTE TRANSFER	B :FAX ON DEMAND	* :PC	+ :ROUTING
↵ :RECEPT. NOTICE REQ.	A :RECEPT. NOTICE		

* * * PERSONAL JOURNAL (FEB. 27. 2015 10:15AM) * * *

TTI MCM CONSTRUCTION

DATE) FEB. 24.

〈 TRANSMISSION 〉

DATE	TIME	ADDRESS	MODE	TIME	PAGE	RESULT	PERSONAL NAME	FILE
FEB. 24.	10:13AM	909 875 2243	G3ESM	1'44"	P. 8	OK	V17 144 MFFFF	1921
	12:00PM	14082935287	G3ESM	0'25"	P. 2	OK	34V34 216 MFFFF	1926
	12:29PM	The Standard	G3ESM	0'21"	P. 1	OK	34V34 264 MFFFF	1929
	5:10PM	18056472797	G3ESM	0'21"	P. 1	OK	34V34 240 MFFFF	1935
	5:11PM	15107270910	G3ESM	0'37"	P. 1	E	32V34 264 MFFFF	1935
	5:12PM	9166459618	G3ESM	1'08"	P. 1	OK	V17 72 MFFFF	1935
	5:15PM	559 275 7482	G3ESM	0'41"	P. 1	OK	V17 144 MFFFF	1935
	5:16PM	6263439002	G3ESM	0'21"	P. 1	OK	34V34 240 MFFFF	1935
	5:17PM	1209	G3ESM	0'21"	P. 1	OK	34V34 240 MFFFF	1935
	5:18PM	5592514169	G3SM	0'42"	P. 1	OK	V17 144 MFFFF	1935
	5:19PM	562 868 5075	G3ESM	0'33"	P. 1	OK	V17 144 MFFFF	1935
	5:20PM	562 926 4311	G3ESM	0'33"	P. 1	OK	V17 144 MFFFF	1935
	5:21PM	16199233828	G3ESM	0'33"	P. 1	OK	V17 144 MFFFF	1935
	5:24PM	7146414704	G3ESM	0'22"	P. 1	OK	32V34 264 MFFFF	1935
	5:24PM	Grasshopper	G3ESM	0'34"	P. 1	OK	V17 144 MFFFF	1935
	5:26PM	15628034791	G3ESM	0'20"	P. 1	OK	34V34 240 MFFFF	1935
	5:26PM	13107969001	G3ESM	0'33"	P. 1	OK	V17 144 MFFFF	1935
	5:28PM	8188820509	G3SM	0'46"	P. 1	OK	V29 96 MFFFF	1935
	5:29PM	9099891576	G3ESM	0'25"	P. 1	OK	30V34 192 MFFFF	1935
	5:30PM	8668271270	G3ESM	0'22"	P. 1	OK	34V34 288 MFFFF	1935
	5:31PM	0	G3ESM	0'38"	P. 1	OK	V17 144 MFFFF	1935
	5:32PM	9512792792	G3ESM	0'20"	P. 1	OK	34V34 240 MFFFF	1935
	5:33PM	9516981101	G3ESM	0'33"	P. 1	OK	V17 144 MFFFF	1935
	5:34PM	17143843988	G3SM	0'37"	P. 1	OK	V17 144 MFFFF	1935
	5:36PM	408-298-4344	G3ESM	0'24"	P. 1	OK	34V34 240 MFFFF	1935
	5:37PM	559 276 1223	G3ESM	2'18"	P. 1	OK	V27 48 MFFFF	1935
	5:40PM	0	G3ESM	0'37"	P. 1	OK	V17 144 MFFFF	1935
	5:41PM	702 366 1257	G3ESM	0'21"	P. 1	OK	32V34 240 MFFFF	1935
	5:43PM	7148523725	G3ESM	0'34"	P. 1	OK	V17 144 MFFFF	1935
	5:44PM	6615899509	G3ESM	0'54"	P. 1	OK	V29 96 MFFFF	1935
	5:46PM	Fax	G3SM	0'36"	P. 1	OK	V17 144 MFFFF	1935
	5:47PM	6197379199	G3ESM	0'21"	P. 1	OK	32V34 264 MFFFF	1935
	5:48PM	3239819190	G3ESM	0'23"	P. 1	OK	32V34 264 MFFFF	1935
	5:49PM	16508693509	G3ESM	0'20"	P. 1	OK	34V34 240 MFFFF	1935
	5:50PM	5105270500	G3ESM	0'20"	P. 1	OK	34V34 240 MFFFF	1935
	5:51PM		G3ESM	0'26"	P. 1	OK	32V34 240 MFFFF	1935
	5:53PM	619 258 3515	G3ESM	0'24"	P. 1	OK	30V34 168 MFFFF	1935
	5:54PM	661 326 8562	G3ESM	0'43"	P. 1	OK	V17 120 MFFFF	1935
	5:56PM	17145211479	G3ESM	0'38"	P. 1	OK	V17 144 MFFFF	1935
	5:58PM	951 602 2050	G3ESM	0'34"	P. 1	OK	V17 144 MFFFF	1935
	5:59PM	18188617259	G3SM	0'49"	P. 1	OK	V17 144 MFFFF	1935
	6:00PM	9259319178	G3ESM	0'22"	P. 1	OK	32V34 240 MFFFF	1935
	6:01PM	7147712569	G3ESM	0'20"	P. 1	OK	32V34 240 MFFFF	1935
	6:02PM	15306722411	G3ESM	0'20"	P. 1	OK	34V34 240 MFFFF	1935
	6:03PM	1 909 435 0392	G3ESM	0'22"	P. 1	OK	30V34 264 MFFFF	1935
	6:04PM	19099305503	G3ESM	0'20"	P. 1	OK	34V34 240 MFFFF	1935
	6:06PM	9519164265	G3SM	0'42"	P. 1	OK	V17 144 MFFFF	1935
	6:07PM	13107830082	G3ESM	0'23"	P. 1	OK	32V34 216 MFFFF	1935
	6:08PM	817 430 0409	G3ESM	0'34"	P. 1	OK	V17 144 MFFFF	1935
	6:09PM	1-415-401-7664	G3SM	0'40"	P. 1	OK	V17 144 MFFFF	1935

TX 104542 RX 124176

# :BATCH	C :CONFIDENTIAL	$:TRANSFER	P :POLLING
M :MEMORY TX	L :SEND LATER	@ :FORWARDING	E :ECM
S :STANDARD	D :DETAIL	F :FINE	> :REDUCTION
!$:REMOTE TRANSFER	8 :FAX ON DEMAND	* :PC	% :PC DIRECT
+ :ROUTING			

* * * PERSONAL JOURNAL (FEB. 27. 2015 10:16AM) * * *

TTI MCM CONSTRUCTION

DATE) FEB. 24.

(TRANSMISSION)

DATE	TIME	ADDRESS	MODE	TIME	PAGE	RESULT	PERSONAL NAME	FILE
FEB. 24.	6:13PM		G3ESM	0'22"	P. 1	OK	32V34 216 MFFFF	1935
	6:14PM	19098806262	G3ESM	0'21"	P. 1	OK	34V34 216 MFFFF	1935
	6:15PM	15629072106	G3ESM	0'21"	P. 1	OK	32V34 216 MFFFF	1935
	6:16PM	19163747998 CE Green	G3SM	1'08"	P. 1	OK	V17 144 MFFFF	1935
	6:18PM	SpanDSP Fax Ident	G3SM	0'36"	P. 1	OK	V17 144 MFFFF	1935
	6:19PM	1-909-752-7090	G3ESM	0'33"	P. 1	OK	V17 144 MFFFF	1935
	6:20PM	5626972039	G3ESM	0'21"	P. 1	OK	34V34 240 MFFFF	1935
	6:21PM	415 206 1711	G3ESM	0'20"	P. 1	OK	34V34 240 MFFFF	1935
	6:22PM	5629979411	G3ESM	0'33"	P. 1	OK	V17 144 MFFFF	1935
	6:25PM	5592518821	G3ESM	0'21"	P. 1	OK	32V34 216 MFFFF	1935
	6:25PM	9516952801	G3ESM	0'20"	P. 1	OK	34V34 240 MFFFF	1935
	6:26PM	FAX	G3SM	0'37"	P. 1	OK	V17 144 MFFFF	1935
	6:28PM	6269674303	G3ESM	0'21"	P. 1	OK	34V34 240 MFFFF	1935
	6:29PM	760 200 1116	G3ESM	0'33"	P. 1	OK	V17 144 MFFFF	1935
	6:31PM	714 821 4730	G3ESM	0'19"	P. 1	OK	34V34 240 MFFFF	1935
	6:32PM	0	G3ESM	0'33"	P. 1	OK	V17 144 MFFFF	1935
	6:33PM	19516980795	G3ESM	1'43"	P. 1	OK	24V34 24 MFFFF	1935
	6:35PM	17148992279	G3SM	2'22"	P. 1	OK	V17 120 MFFFF	1935
	6:39PM	0	G3SM	0'42"	P. 1	OK	V17 144 MFFFF	1935
	6:40PM	16619485588	G3SM	0'37"	P. 1	OK	V17 144 MFFFF	1935
	6:41PM	17143844594	G3SM	0'37"	P. 1	OK	V17 144 MFFFF	1935
	6:42PM		G3ESM	0'33"	P. 1	OK	V17 144 MFFFF	1935
	6:43PM	19096579153	G3SM	0'43"	P. 1	OK	V17 144 MFFFF	1935
	6:45PM	9256346858	G3ESM	0'23"	P. 1	OK	32V34 192 MFFFF	1935
	6:46PM	15593746470	G3ESM	0'33"	P. 1	OK	V17 144 MFFFF	1935
	6:47PM	Fax	G3SM	0'37"	P. 1	OK	V17 144 MFFFF	1935
	6:48PM	9098241547	G3ESM	0'33"	P. 1	OK	V17 144 MFFFF	1935
	6:50PM	626 962 5055	G3ESM	0'22"	P. 1	OK	34V34 216 MFFFF	1935
	6:52PM	17146463698	G3ESM	0'20"	P. 1	OK	32V34 240 MFFFF	1935
	6:52PM	9098290118	G3ESM	0'33"	P. 1	OK	V17 144 MFFFF	1935
	6:55PM	9094448311	G3ESM	0'39"	P. 1	OK	V17 144 MFFFF	1935
	6:56PM	16503678282	G3ESM	0'33"	P. 1	OK	V17 144 MFFFF	1935
	6:57PM	9513248061	G3ESM	0'23"	P. 1	OK	34V34 312 MFFFF	1935
	6:58PM	EARL SECURITY	G3ESM	0'41"	P. 1	OK	V29 96 MFFFF	1935
	7:04PM	15107270910	G3ESM	0'20"	P. 1	OK	34V34 264 MFFFF	1935
	7:05PM	19517342887	G3SM	1'08"	P. 1	OK	V17 144 MFFFF	1935
	7:07PM		G3ESM	0'22"	P. 1	OK	32V34 288 MFFFF	1935
	7:19PM	8059375473	G3ESM	0'22"	P. 1	OK	34V34 264 MFFFF	1935
	7:32PM	15102610577	G3SM	0'39"	P. 1	OK	V17 144 MFFFF	1935

(RECEPTION)

DATE	TIME	ADDRESS	MODE	TIME	PAGE	RESULT	PERSONAL NAME	FILE
FEB. 24.	8:14AM		G3ES	0'25"	P. 1	OK	32V34 264 M13C60000	1917
	9:32AM	9166459618	G3ES	1'04"	P. 1	OK	V17 72 M006E0000	1918
	9:44AM		G3ES	0'19"	P. 1	OK	34V34 264 M19E40000	1919
	9:51AM	18188617259	G3S	1'00"	P. 1	OK	V17 144 M05F10100	1920
	10:42AM	8317583611	G3ES	0'59"	P. 2	OK	V17 144 M08A10000	1922
	11:07AM		G3ES	0'43"	P. 1	OK	V17 144 M04A30000	1923
	11:12AM	18776314660	G3ED	0'49"	P. 3	OK	34V34 240 M15A80000	1924
	11:33AM	+	G3ES	0'27"	P. 1	OK	34V34 264 M28B00000	1925
	12:16PM	13105798413	G3D	1'02"	P. 2	E	V17 144 MFFFF0000	1927
	12:18PM		G3ES	0'38"	P. 2	OK	34V34 240 M16920000	1928
	1:16PM	First Choice	G3ES	0'27"	P. 1	OK	32V34 264 M14020000	1930

TX 104542 RX 124176

# :BATCH	C :CONFIDENTIAL	$:TRANSFER	P :POLLING
M :MEMORY TX	L :SEND LATER	@ :FORWARDING	E :ECM
S :STANDARD	D :DETAIL	F :FINE	> :REDUCTION
!$:REMOTE TRANSFER	B :FAX ON DEMAND	* :PC	% :PC DIRECT
' :ROUTING			

* * * PERSONAL JOURNAL (FEB. 27. 2015 10:16AM) * * *

TTI MCM CONSTRUCTION

DATE) FEB. 24.

〈 RECEPTION 〉

DATE	TIME	ADDRESS	MODE	TIME	PAGE	RESULT	PERSONAL NAME	FILE
FEB. 24.	2:16PM	--	G3ES	0'38"	P. 1	OK	V17 144 M04AA0000	1931
	2:48PM	909 875 2243	G3ES	0'27"	P. 1	OK	V17 144 M0A2F0000	1932
	3:49PM	19098231992	G3ES	0'29"	P. 1	OK	V17 144 M05600000	1933
	3:57PM		G3ES	0'42"	P. 3	OK	34V34 240 M11380000	1934

TX 104542

:BATCH
M :MEMORY TX
S :STANDARD
!$:REMOTE TRANSFER
+ :ROUTING
C :CONFIDENTIAL
L :SEND LATER
D :DETAIL
B :FAX ON DEMAND

RX 124176

$:TRANSFER
@ :FORWARDING
F :FINE
* :PC
P :POLLING
E :ECM
〉 :REDUCTION
% :PC DIRECT

* * * COMMUNICATION FAILURE REPORT (FEB. 24. 2015 4:58PM) * * *

FAX HEADER 1: MCM CONSTRUCTION
FAX HEADER 2:

TRANSMITTED/STORED : FEB. 24. 2015 3:11PM

E MODE	OPTION	ADDRESS	RESULT	PAGE
0826 MEMORY TX		15106322895	E-3) 3)	0/1
		19517224491	E-3) 3)	0/1
		19255562541	E-2) 2) 3) 2) 3)	0/1
		12097424948	E-3) 3)	0/1
		17078322126	E-3) 3)	0/1
		6601629	E-3) 3)	0/1
		15597477101	E-3) 3)	0/1

REASON FOR ERROR
E-1) HANG UP OR LINE FAIL
E-2) BUSY
E-3) NO ANSWER
E-4) NO FACSIMILE CONNECTION

MCM CONSTRUCTION, INC.
GENERAL ENGINEERING CONTRACTORS
SACRAMENTO, CA

Main Office
P.O. BOX 620 / 6413 32nd Street / North Highlands / CA 95660
(916) 334-1221 Estimating / Engineering FAX (916) 334-0562
Accounting FAX (916) 334-8355

Southern California Regional Office
P.O. BOX 667 / 19010 Slover Ave. / Bloomington / CA 92316
(909) 875-0533 Engineering / Accounting FAX (909) 875-2243

February 24, 2015

To: All Potential Subcontractors:

SUB-QUOTES REQUESTED FROM QUALIFIED SUBCONTRACTORS, SUPPLIERS AND DBE FIRMS FOR:

Route 101 Palo Alto
Caltrans Contract No. 04-235624

BID DATE & TIME: Wednesday March 18, 2015 at 2:00 PM

DBE GOAL: 9%

SUB-QUOTES ARE BEING REQUESTED FOR VARIOUS ITEMS OF WORK INCLUDING, BUT NOT LIMITED TO:

LEAD COMPLIANCE PLAN, CONSTRUCTION AREA SIGNS, TRAFFIC CONTROL SYSTEM, TYPE III BARRICADE, CHANNELIZER (SURFACE MOUNTED), TEMPORARY SIGNAL SYSTEM, PCMS, K-RAIL, TEMP. TRAFFIC CONTROL, SWPPP, TEMP. EROSION CONTROL, STREET SWEEPING, TEMPORARY FENCE, TEMP. TIMBER CONSTRUCTION MAT, REMOVALS, COLD PLANE AC PAVEMENT, BRIDGE REMOVAL, CLEARING AND GRUBBING, ROADWAY EXCAVATION, CONTROLLED LOW STRENGTH MATERIAL, BACKFILL MATERIAL, BIOFILTRATION SOIL, HYDROMULCH, HYDROSEED, HMA & HMA DIKE, TACK COAT, SOLDIE PILE (W 14 X 233), DRILLING, FURNISH STEEL PILING, FURNISH CONCRETE PILING, READY MIX, MINOR CONCRETE, DRILL AND BOND DOWEL, JOINT SEAL, REBAR, SIGNS, TIMBER LAGGING, MASONRY, CLEAN AND PAINT STEEL SOLDIER PILING, DRAINAGE, RSP & RELATED, MISC METALS, GL FENCE, TEMP GATE, RAILING, CONCRETE BARRIER, STRIPING & MARKING, MARKER, ELECTRICAL, SPECIES PROTECTION, ETC.

Subcontractors must be prepared to furnish payment and performance bonds issued by a California admitted surety that is acceptable to MCM. MCM will reimburse the Subcontractor for the premium costs of the bonds at standard premium rates not the exceed 1.5%. Subcontractor must possess current general commercial liability insurance and workers compensation insurance. Please contact MCM for assistance in responding to this solicitation. MCM's listing of a Subcontractor in its bid to the public agency is not to be construed as an acceptance of all of the Subcontractor's conditions or exceptions included with Subcontractor's price quotes. Quotations will be broken down into comparable packages as reasonably necessary.

MCM Construction, Inc.
P.O. Box 620/North Highlands, CA
(916) 334-1221/Fax (916) 334-0562
Estimator: Richard McCall
Plans Contact: Marlena Pena
An Equal Opportunity Employer & Union Contractor

Will you be Bidding this project? Yes_____ No_____ Fax to (916) 334-0562

YOUR COMPANY NAME_____CONTACT_____

* * * COMMUNICATION FAILURE REPORT (FEB. 24. 2015 5:15PM) * * *

FAX HEADER 1: MCM CONSTRUCTION
FAX HEADER 2:

TRANSMITTED/STORED : FEB. 24. 2015 3:16PM

E MODE	OPTION	ADDRESS		RESULT	PAGE
0827 MEMORY TX		17076358187		E-3) 3)	0/1
		15624941866		E-2) 2) 2) 2) 2)	0/1
			NEXTIVA3	E-1) 1) 1) 1) 1)	0/1
		19258291315		E-2) 2) 3) 2) 2)	0/1
		15108362625		E-2) 2) 2) 2) 2)	0/1
		19512249797		E-3) 3)	0/1
		14084362998		E-3) 3)	0/1
		17077131038		E-2) 2) 2) 2) 2)	0/1

REASON FOR ERROR
E-1) HANG UP OR LINE FAIL
E-2) BUSY
E-3) NO ANSWER
E-4) NO FACSIMILE CONNECTION

MCM CONSTRUCTION, INC.
GENERAL ENGINEERING CONTRACTORS
SACRAMENTO, CA

Main Office
P.O. BOX 620 / 6413 32nd Street / North Highlands / CA 95660
(916) 334-1221 Estimating / Engineering FAX (916) 334-0562
Accounting FAX (916) 334-8355

Southern California Regional Office
P.O. BOX 867 / 19010 Slover Ave. / Bloomington / CA 92316
(909) 875-0533 Engineering / Accounting FAX (909) 875-2243

February 24, 2015

To: All Potential Subcontractors:

SUB-QUOTES REQUESTED FROM QUALIFIED SUBCONTRACTORS, SUPPLIERS AND DBE FIRMS FOR:

Route 101 Palo Alto
Caltrans Contract No. 04-235624

BID DATE & TIME: Wednesday March 18, 2016 at 2:00 PM

DBE GOAL: 9%

SUB-QUOTES ARE BEING REQUESTED FOR VARIOUS ITEMS OF WORK INCLUDING, BUT NOT LIMITED TO:

LEAD COMPLIANCE PLAN, CONSTRUCTION AREA SIGNS, TRAFFIC CONTROL SYSTEM, TYPE III BARRICADE, CHANNELIZER (SURFACE MOUNTED), TEMPORARY SIGNAL SYSTEM, PCMS, K-RAIL, TEMP. TRAFFIC CONTROL, SWPPP, TEMP. EROSION CONTROL, STREET SWEEPING, TEMPORARY FENCE, TEMP. TIMBER CONSTRUCTION MAT, REMOVALS, COLD PLANE AC PAVEMENT, BRIDGE REMOVAL, CLEARING AND GRUBBING, ROADWAY EXCAVATION, CONTROLLED LOW STRENGTH MATERIAL, BACKFILL MATERIAL, BIOFILTRATION SOIL, HYDROMULCH, HYDROSEED, HMA & HMA DIKE, TACK COAT, SOLDIE PILE (W 14 X 233), DRILLING, FURNISH STEEL PILING, FURNISH CONCRETE PILING, READY MIX, MINOR CONCRETE, DRILL AND BOND DOWEL, JOINT SEAL, REBAR, SIGNS, TIMBER LAGGING, MASONRY, CLEAN AND PAINT STEEL SOLDIER PILING, DRAINAGE, RSP & RELATED, MISC METALS, GL FENCE, TEMP GATE, RAILING, CONCRETE BARRIER, STRIPING & MARKING, MARKER, ELECTRICAL, SPECIES PROTECTION, ETC.

Subcontractors must be prepared to furnish payment and performance bonds issued by a California admitted surety that is acceptable to MCM. MCM will reimburse the Subcontractor for the premium costs of the bonds at standard premium rates not the exceed 1.5%. Subcontractor must possess current general commercial liability insurance and workers compensation insurance. Please contact MCM for assistance in responding to this solicitation. MCM's listing of a Subcontractor in its bid to the public agency is not to be construed as an acceptance of all of the Subcontractor's conditions or exceptions included with Subcontractor's price quotes. Quotations will be broken down into comparable packages as reasonably necessary.

MCM Construction, Inc.
P.O. Box 620/North Highlands, CA
(916) 334-1221/Fax (916) 334-0562
Estimator: Richard McCall
Plans Contact: Marlena Pena
An Equal Opportunity Employer & Union Contractor

Will you be Bidding this project? Yes_____ No_____ Fax to (916) 334-0562

YOUR COMPANY NAME_____CONTACT_____

MCM CONSTRUCTION, INC.
GENERAL ENGINEERING CONTRACTORS
SACRAMENTO, CA

Main Office
P.O. BOX 620 / 6413 32nd Street / North Highlands / CA 95660
(916) 334-1221 Estimating / Engineering FAX (916) 334-0562
Accounting FAX (916) 334-8355

Southern California Regional Office
P.O. BOX 867 / 19010 Slover Ave. / Bloomington / CA 92316
(909) 875-0533 Engineering / Accounting FAX (909) 875-2243

February 24, 2015

To: All Potential Subcontractors:

SUB-QUOTES REQUESTED FROM
QUALIFIED SUBCONTRACTORS, SUPPLIERS AND
DBE FIRMS FOR:

Route 101 Palo Alto
Caltrans Contract No. 04-235624

BID DATE & TIME: Wednesday March 18, 2015 at 2:00 PM

DBE GOAL: 9%

SUB-QUOTES ARE BEING REQUESTED FOR VARIOUS ITEMS OF WORK INCLUDING, BUT NOT LIMITED TO:

LEAD COMPLIANCE PLAN, CONSTRUCTION AREA SIGNS, TRAFFIC CONTROL SYSTEM, TYPE III BARRICADE, CHANNELIZER (SURFACE MOUNTED), TEMPORARY SIGNAL SYSTEM, PCMS, K-RAIL, TEMP. TRAFFIC CONTROL, SWPPP, TEMP. EROSION CONTROL, STREET SWEEPING, TEMPORARY FENCE, TEMP. TIMBER CONSTRUCTION MAT, REMOVALS, COLD PLANE AC PAVEMENT, BRIDGE REMOVAL, CLEARING AND GRUBBING, ROADWAY EXCAVATION, CONTROLLED LOW STRENGTH MATERIAL, BACKFILL MATERIAL, BIOFILTRATION SOIL, HYDROMULCH, HYDROSEED, HMA & HMA DIKE, TACK COAT, SOLDIE PILE (W 14 X 233), DRILLING, FURNISH STEEL PILING, FURNISH CONCRETE PILING, READY MIX, MINOR CONCRETE, DRILL AND BOND DOWEL, JOINT SEAL, REBAR, SIGNS, TIMBER LAGGING, MASONRY, CLEAN AND PAINT STEEL SOLDIER PILING, DRAINAGE, RSP & RELATED, MISC METALS, CL FENCE, TEMP GATE, RAILING, CONCRETE BARRIER, STRIPING & MARKING, MARKER, ELECTRICAL, SPECIES PROTECTION, ETC.

Subcontractors must be prepared to furnish payment and performance bonds issued by a California admitted surety that is acceptable to MCM. MCM will reimburse the Subcontractor for the premium costs of the bonds at standard premium rates not the exceed 1.5%. Subcontractor must possess current general commercial liability insurance and workers compensation insurance. Please contact MCM for assistance in responding to this solicitation. MCM's listing of a Subcontractor in its bid to the public agency is not to be construed as an acceptance of all of the Subcontractor's conditions or exceptions included with Subcontractor's price quotes. Quotations will be broken down into comparable packages as reasonably necessary.

MCM Construction, Inc.
P.O. Box 620/North Highlands, CA
(916) 334-1221/Fax (916) 334-0562
Estimator: Richard McCall
Plans Contact: Marlena Pena
An Equal Opportunity Employer & Union Contractor

Will you be Bidding this project? Yes X No_____ **Fax to (916) 334-0562**

YOUR COMPANY NAME Austin Enterprise **CONTACT** Ty

MCM CONSTRUCTION, INC.
GENERAL ENGINEERING CONTRACTORS
SACRAMENTO, CA

Main Office
P.O. BOX 620 / 6413 32nd Street / North Highlands / CA 95660
(916) 334-1221 Estimating / Engineering FAX (916) 334-0562
Accounting FAX (916) 334-8355

Southern California Regional Office
P.O. BOX 867 / 19010 Slover Ave. / Bloomington / CA 92316
(909) 875-0533 Engineering / Accounting FAX (909) 875-2243

February 24, 2015

To: All Potential Subcontractors:

SUB-QUOTES REQUESTED FROM QUALIFIED SUBCONTRACTORS, SUPPLIERS AND DBE FIRMS FOR:

Route 101 Palo Alto
Caltrans Contract No. 04-235624

BID DATE & TIME: Wednesday March 18, 2015 at 2:00 PM

DBE GOAL: 9%

SUB-QUOTES ARE BEING REQUESTED FOR VARIOUS ITEMS OF WORK INCLUDING, BUT NOT LIMITED TO:

LEAD COMPLIANCE PLAN, CONSTRUCTION AREA SIGNS, TRAFFIC CONTROL SYSTEM, TYPE III BARRICADE, CHANNELIZER (SURFACE MOUNTED), TEMPORARY SIGNAL SYSTEM, PCMS, K-RAIL, TEMP. TRAFFIC CONTROL, SWPPP, TEMP. EROSION CONTROL, STREET SWEEPING, TEMPORARY FENCE, TEMP. TIMBER CONSTRUCTION MAT, REMOVALS, COLD PLANE AC PAVEMENT, BRIDGE REMOVAL, CLEARING AND GRUBBING, ROADWAY EXCAVATION, CONTROLLED LOW STRENGTH MATERIAL, BACKFILL MATERIAL, BIOFILTRATION SOIL, HYDROMULCH, HYDROSEED, HMA & HMA DIKE, TACK COAT, SOLDIE PILE (W 14 X 233), DRILLING, FURNISH STEEL PILING, FURNISH CONCRETE PILING, READY MIX, MINOR CONCRETE, DRILL AND BOND DOWEL, JOINT SEAL, REBAR, SIGNS, TIMBER LAGGING, MASONRY, CLEAN AND PAINT STEEL SOLDIER PILING, DRAINAGE, RSP & RELATED, MISC METALS, GL FENCE, TEMP GATE, RAILING, CONCRETE BARRIER, STRIPING & MARKING, MARKER, ELECTRICAL, SPECIES PROTECTION, ETC.

Subcontractors must be prepared to furnish payment and performance bonds issued by a California admitted surety that is acceptable to MCM. MCM will reimburse the Subcontractor for the premium costs of the bonds at standard premium rates not the exceed 1.5%. Subcontractor must possess current general commercial liability insurance and workers compensation insurance. Please contact MCM for assistance in responding to this solicitation. MCM's listing of a Subcontractor in its bid to the public agency is not to be construed as an acceptance of all of the Subcontractor's conditions or exceptions included with Subcontractor's price quotes. Quotations will be broken down into comparable packages as reasonably necessary.

MCM Construction, Inc.
P.O. Box 620/North Highlands, CA
(916) 334-1221/Fax (916) 334-0562
Estimator: Richard McCall
Plans Contact: Mariena Pena
An Equal Opportunity Employer & Union Contractor

Will you be Bidding this project? Yes_____ No X Fax to (916) 334-0562

YOUR COMPANY NAME Quality Erectors & Construction **CONTACT** 707 746 1233

MCM CONSTRUCTION, INC.
GENERAL ENGINEERING CONTRACTORS
SACRAMENTO, CA

Main Office
P.O. BOX 620 / 6413 32nd Street / North Highlands / CA 95660
(916) 334-1221 Estimating / Engineering FAX (916) 334-0562
Accounting FAX (916) 334-8365

Southern California Regional Office
P.O. BOX 867 / 19010 Slover Ave. / Bloomington / CA 92316
(909) 875-0533 Engineering / Accounting FAX (909) 875-2243

February 24, 2015

RECEIVED FEB 24 2015

To: All Potential Subcontractors:

SUB-QUOTES REQUESTED FROM QUALIFIED SUBCONTRACTORS, SUPPLIERS AND DBE FIRMS FOR:

Route 101 Palo Alto
Caltrans Contract No. 04-235624

BID DATE & TIME: Wednesday March 18, 2015 at 2:00 PM

DBE GOAL: 9%

SUB-QUOTES ARE BEING REQUESTED FOR VARIOUS ITEMS OF WORK INCLUDING, BUT NOT LIMITED TO:

LEAD COMPLIANCE PLAN, CONSTRUCTION AREA SIGNS, TRAFFIC CONTROL SYSTEM, TYPE III BARRICADE, CHANNELIZER (SURFACE MOUNTED), TEMPORARY SIGNAL SYSTEM, PCMS, K-RAIL, TEMP. TRAFFIC CONTROL, SWPPP, TEMP. EROSION CONTROL, STREET SWEEPING, TEMPORARY FENCE, TEMP. TIMBER CONSTRUCTION MAT, REMOVALS, COLD PLANE AC PAVEMENT, BRIDGE REMOVAL, CLEARING AND GRUBBING, ROADWAY EXCAVATION, CONTROLLED LOW STRENGTH MATERIAL, BACKFILL MATERIAL, BIOFILTRATION SOIL, HYDROMULCH, HYDROSEED, HMA & HMA DIKE, TACK COAT, SOLDIE PILE (W 14 X 233), DRILLING, FURNISH STEEL PILING, FURNISH CONCRETE PILING, READY MIX, MINOR CONCRETE, DRILL AND BOND DOWEL, JOINT SEAL, REBAR, SIGNS, TIMBER LAGGING, MASONRY, CLEAN AND PAINT STEEL SOLDIER PILING, DRAINAGE, RSP & RELATED, MISC METALS, GL FENCE, TEMP GATE, RAILING, CONCRETE BARRIER, STRIPING & MARKING, MARKER, ELECTRICAL, SPECIES PROTECTION, ETC.

Subcontractors must be prepared to furnish payment and performance bonds issued by a California admitted surety that is acceptable to MCM. MCM will reimburse the Subcontractor for the premium costs of the bonds at standard premium rates not the exceed 1.5%. Subcontractor must possess current general commercial liability insurance and workers compensation insurance. Please contact MCM for assistance in responding to this solicitation. MCM's listing of a Subcontractor in its bid to the public agency is not to be construed as an acceptance of all of the Subcontractor's conditions or exceptions included with Subcontractor's price quotes. Quotations will be broken down into comparable packages as reasonably necessary.

MCM Construction, Inc.
P.O. Box 620/North Highlands, CA
(916) 334-1221/Fax (916) 334-0562
Estimator: Richard McCall
Plans Contact: Marlena Pena
An Equal Opportunity Employer & Union Contractor

Will you be Bidding this project? Yes_____ No X Fax to (916) 334-0562

YOUR COMPANY NAME Machado Sons Construction **CONTACT**_____

MCM CONSTRUCTION, INC.
GENERAL ENGINEERING CONTRACTORS
SACRAMENTO, CA

Main Office
P.O. BOX 620 / 6413 32nd Street / North Highlands / CA 95660
(916) 334-1221 Estimating / Engineering FAX (916) 334-0562
Accounting FAX (916) 334-8355

Southern California Regional Office
P.O. BOX 867 / 19010 Slover Ave. / Bloomington / CA 92316
(909) 875-0533 Engineering / Accounting FAX (909) 875-2243

February 24, 2015

To: All Potential Subcontractors:

SUB-QUOTES REQUESTED FROM QUALIFIED SUBCONTRACTORS, SUPPLIERS AND DBE FIRMS FOR:

Route 101 Palo Alto
Caltrans Contract No. 04-235624

BID DATE & TIME: Wednesday March 18, 2015 at 2:00 PM

DBE GOAL: 9%

SUB-QUOTES ARE BEING REQUESTED FOR VARIOUS ITEMS OF WORK INCLUDING, BUT NOT LIMITED TO:

LEAD COMPLIANCE PLAN, CONSTRUCTION AREA SIGNS, TRAFFIC CONTROL SYSTEM, TYPE III BARRICADE, CHANNELIZER (SURFACE MOUNTED), TEMPORARY SIGNAL SYSTEM, PCMS, K-RAIL, TEMP. TRAFFIC CONTROL, SWPPP, TEMP. EROSION CONTROL, STREET SWEEPING, TEMPORARY FENCE, TEMP. TIMBER CONSTRUCTION MAT, REMOVALS, COLD PLANE AC PAVEMENT, BRIDGE REMOVAL, CLEARING AND GRUBBING, ROADWAY EXCAVATION, CONTROLLED LOW STRENGTH MATERIAL, BACKFILL MATERIAL, BIOFILTRATION SOIL, HYDROMULCH, HYDROSEED, HMA & HMA DIKE, TACK COAT, SOLDIE PILE (W 14 X 233), DRILLING, FURNISH STEEL PILING, FURNISH CONCRETE PILING, READY MIX, MINOR CONCRETE, DRILL AND BOND DOWEL, JOINT SEAL, REBAR, SIGNS, TIMBER LAGGING, MASONRY, CLEAN AND PAINT STEEL SOLDIER PILING, DRAINAGE, RSP & RELATED, MISC METALS, GL FENCE, TEMP GATE, RAILING, CONCRETE BARRIER, STRIPING & MARKING, MARKER, ELECTRICAL, SPECIES PROTECTION, ETC.

Subcontractors must be prepared to furnish payment and performance bonds issued by a California admitted surety that is acceptable to MCM. MCM will reimburse the Subcontractor for the premium costs of the bonds at standard premium rates not the exceed 1.5%. Subcontractor must possess current general commercial liability insurance and workers compensation insurance. Please contact MCM for assistance in responding to this solicitation. MCM's listing of a Subcontractor in its bid to the public agency is not to be construed as an acceptance of all of the Subcontractor's conditions or exceptions included with Subcontractor's price quotes. Quotations will be broken down into comparable packages as reasonably necessary.

MCM Construction, Inc.
P.O. Box 620/North Highlands, CA
(916) 334-1221/Fax (916) 334-0562
Estimator: Richard McCall
Plans Contact: Mariena Pena
An Equal Opportunity Employer & Union Contractor

out of scope area

Will you be Bidding this project? Yes_____ No X Fax to (916) 334-0562

YOUR COMPANY NAME Integrity Rebar Placers **CONTACT** Doug

951-696-6863 X 810

MCM CONSTRUCTION, INC.
GENERAL ENGINEERING CONTRACTORS
SACRAMENTO, CA

Main Office
P.O. BOX 620 / 6413 32nd Street / North Highlands / CA 95660
(916) 334-1221 Estimating / Engineering FAX (916) 334-0562
Accounting FAX (916) 334-8355

Southern California Regional Office
P.O. BOX 867 / 19010 Slover Ave. / Bloomington / CA 92316
(909) 875-0533 Engineering / Accounting FAX (909) 875-2243

February 24, 2015

To: All Potential Subcontractors:

SUB-QUOTES REQUESTED FROM
QUALIFIED SUBCONTRACTORS, SUPPLIERS AND
DBE FIRMS FOR:
Route 101 Palo Alto
Caltrans Contract No. 04-235624
BID DATE & TIME: Wednesday March 18, 2015 at 2:00 PM
DBE GOAL: 9%

SUB-QUOTES ARE BEING REQUESTED FOR VARIOUS ITEMS OF WORK INCLUDING, BUT NOT LIMITED TO:

LEAD COMPLIANCE PLAN, CONSTRUCTION AREA SIGNS, TRAFFIC CONTROL SYSTEM, TYPE III BARRICADE, CHANNELIZER (SURFACE MOUNTED), TEMPORARY SIGNAL SYSTEM, POMS, K-RAIL, TEMP. TRAFFIC CONTROL, SWPPP, TEMP. EROSION CONTROL, STREET SWEEPING, TEMPORARY FENCE, TEMP. TIMBER CONSTRUCTION MAT, REMOVALS, COLD PLANE AC PAVEMENT, BRIDGE REMOVAL, CLEARING AND GRUBBING, ROADWAY EXCAVATION, CONTROLLED LOW STRENGTH MATERIAL, BACKFILL MATERIAL, BIOFILTRATION SOIL, HYDROMULCH, HYDROSEED, HMA & HMA DIKE, TACK COAT, SOLDIE PILE (W 14 X 233), DRILLING, FURNISH STEEL PILING, FURNISH CONCRETE PILING, READY MIX, MINOR CONCRETE, DRILL AND BOND DOWEL, JOINT SEAL, REBAR, SIGNS, TIMBER LAGGING, MASONRY, CLEAN AND PAINT STEEL SOLDIER PILING, DRAINAGE, RSP & RELATED, MISC METALS, CL FENCE, TEMP GATE, RAILING, CONCRETE BARRIER, STRIPING & MARKING, MARKER, ELECTRICAL, SPECIES PROTECTION, ETC.

Subcontractors must be prepared to furnish payment and performance bonds issued by a California admitted surety that is acceptable to MCM. MCM will reimburse the Subcontractor for the premium costs of the bonds at standard premium rates not the exceed 1.5%. Subcontractor must possess current general commercial liability insurance and workers compensation insurance. Please contact MCM for assistance in responding to this solicitation. MCM's listing of a Subcontractor in its bid to the public agency is not to be construed as an acceptance of all of the Subcontractor's conditions or exceptions included with Subcontractor's price quotes. Quotations will be broken down into comparable packages as reasonably necessary.

MCM Construction, Inc.
P.O. Box 620/North Highlands, CA
(916) 334-1221/Fax (916) 334-0562
Estimator: Richard McCall
Plans Contact: Mariena Pena
An Equal Opportunity Employer & Union Contractor

Will you be Bidding this project? Yes_____ No X Fax to (916) 334-0562

YOUR COMPANY NAME Hercules Electric **CONTACT** R. Salcido

AN EQUAL OPPORTUNITY EMPLOYER / STATE CONTRACTOR'S LIC NO. 288430

MCM CONSTRUCTION, INC.
GENERAL ENGINEERING CONTRACTORS
SACRAMENTO, CA

Main Office
P.O. BOX 620 / 6413 32nd Street / North Highlands / CA 95660
(916) 334-1221 Estimating / Engineering FAX (916) 334-0562
Accounting FAX (916) 334-8355

Southern California Regional Office
P.O. BOX 867 / 19010 Slover Ave. / Bloomington / CA 92316
(909) 875-0533 Engineering / Accounting FAX (909) 875-2243

February 24, 2015

To: All Potential Subcontractors:

SUB-QUOTES REQUESTED FROM QUALIFIED SUBCONTRACTORS, SUPPLIERS AND DBE FIRMS FOR:

Route 101 Palo Alto
Caltrans Contract No. 04-235624

BID DATE & TIME: Wednesday March 18, 2015 at 2:00 PM

DBE GOAL: 9%

SUB-QUOTES ARE BEING REQUESTED FOR VARIOUS ITEMS OF WORK INCLUDING, BUT NOT LIMITED TO:

LEAD COMPLIANCE PLAN, CONSTRUCTION AREA SIGNS, TRAFFIC CONTROL SYSTEM TYPE III BARRICADE, CHANNELIZER (SURFACE MOUNTED), TEMPORARY SIGNAL SYSTEM, PCMS, K-RAIL, TEMP. TRAFFIC CONTROL, SWPPP, TEMP. EROSION CONTROL, STREET SWEEPING, TEMPORARY FENCE, TEMP. TIMBER CONSTRUCTION MAT, REMOVALS, COLD PLANE AC PAVEMENT, BRIDGE REMOVAL, CLEARING AND GRUBBING, ROADWAY EXCAVATION, CONTROLLED LOW STRENGTH MATERIAL, BACKFILL MATERIAL, BIOFILTRATION SOIL, HYDROMULCH, HYDROSEED, HMA & HMA DIKE, TACK COAT, SOLDIE PILE (W 14 X 233), DRILLING, FURNISH STEEL PILING, FURNISH CONCRETE PILING, READY MIX, MINOR CONCRETE, DRILL AND BOND DOWEL, JOINT SEAL, REBAR, SIGNS, TIMBER LAGGING, MASONRY, CLEAN AND PAINT STEEL SOLDIER PILING, DRAINAGE, RSP & RELATED, MISC METALS, CL FENCE, TEMP GATE, RAILING, CONCRETE BARRIER, STRIPING & MARKING, MARKER, ELECTRICAL, SPECIES PROTECTION, ETC.

Subcontractors must be prepared to furnish payment and performance bonds issued by a California admitted surety that is acceptable to MCM. MCM will reimburse the Subcontractor for the premium costs of the bonds at standard premium rates not the exceed 1.5%. Subcontractor must possess current general commercial liability insurance and workers compensation insurance. Please contact MCM for assistance in responding to this solicitation. MCM's listing of a Subcontractor in its bid to the public agency is not to be construed as an acceptance of all of the Subcontractor's conditions or exceptions included with Subcontractor's price quotes. Quotations will be broken down into comparable packages as reasonably necessary.

MCM Construction, Inc.
P.O. Box 620/North Highlands, CA
(916) 334-1221/Fax (916) 334-0562
Estimator: Richard McCall
Plans Contact: Marlena Pena
An Equal Opportunity Employer & Union Contractor

Will you be Bidding this project? Yes_____ No X Fax to (916) 334-0562

YOUR COMPANY NAME_____CONTACT_____

MCM CONSTRUCTION, INC.
GENERAL ENGINEERING CONTRACTORS
SACRAMENTO, CA

Main Office
P.O. BOX 620 / 6413 32nd Street / North Highlands / CA 95660
(916) 334-1221 Estimating / Engineering FAX (916) 334-0562
Accounting FAX (916) 334-8355

Southern California Regional Office
P.O. BOX 867 / 19010 Slover Ave. / Bloomington / CA 92316
(909) 875-0533 Engineering / Accounting FAX (909) 875-2243

February 24, 2015

To: All Potential Subcontractors:

SUB-QUOTES REQUESTED FROM QUALIFIED SUBCONTRACTORS, SUPPLIERS AND DBE FIRMS FOR:

Route 101 Palo Alto
Caltrans Contract No. 04-235624

BID DATE & TIME: Wednesday March 18, 2015 at 2:00 PM

DBE GOAL: 9%

SUB-QUOTES ARE BEING REQUESTED FOR VARIOUS ITEMS OF WORK INCLUDING, BUT NOT LIMITED TO:

LEAD COMPLIANCE PLAN, CONSTRUCTION AREA SIGNS, TRAFFIC CONTROL SYSTEM, TYPE III BARRICADE, CHANNELIZER (SURFACE MOUNTED), TEMPORARY SIGNAL SYSTEM, PCMS, K-RAIL, TEMP. TRAFFIC CONTROL, SWPPP, TEMP. EROSION CONTROL, STREET SWEEPING, TEMPORARY FENCE, TEMP. TIMBER CONSTRUCTION MAT, REMOVALS, COLD PLANE AC PAVEMENT, BRIDGE REMOVAL, CLEARING AND GRUBBING, ROADWAY EXCAVATION, CONTROLLED LOW STRENGTH MATERIAL, BACKFILL MATERIAL, BIOFILTRATION SOIL, HYDROMULCH, HYDROSEED, HMA & HMA DIKE, TACK COAT, SOLDIE PILE (W 14 X 233), DRILLING, FURNISH STEEL PILING, FURNISH CONCRETE PILING, READY MIX, MINOR CONCRETE, DRILL AND BOND DOWEL, JOINT SEAL, REBAR, SIGNS, TIMBER LAGGING, MASONRY, CLEAN AND PAINT STEEL SOLDIER PILING, DRAINAGE, RSP & RELATED, MISC METALS, GL FENCE, TEMP GATE, RAILING, CONCRETE BARRIER, STRIPING & MARKING, MARKER, ELECTRICAL, SPECIES PROTECTION, ETC.

Subcontractors must be prepared to furnish payment and performance bonds issued by a California admitted surety that is acceptable to MCM. MCM will reimburse the Subcontractor for the premium costs of the bonds at standard premium rates not the exceed 1.5%. Subcontractor must possess current general commercial liability insurance and workers compensation insurance. Please contact MCM for assistance in responding to this solicitation. MCM's listing of a Subcontractor in its bid to the public agency is not to be construed as an acceptance of all of the Subcontractor's conditions or exceptions included with Subcontractor's price quotes. Quotations will be broken down into comparable packages as reasonably necessary.

MCM Construction, Inc.
P.O. Box 620/North Highlands, CA
(916) 334-1221/Fax (916) 334-0562
Estimator: Richard McCall
Plans Contact: Marlena Pena
An Equal Opportunity Employer & Union Contractor

-only 10ft of dike-

Will you be Bidding this project? Yes_____ No ✓ Fax to (916) 334-0562

YOUR COMPANY NAME A. C. Dike Co **CONTACT** Dave@acdike.com

MCM CONSTRUCTION, INC.
P.O. BOX 620
NORTH HIGHLANDS,CA 95660
Telephone: (916) 334-1221
Fax: (916) 334-0562
http://www.mcmconstructioninc.com

INVITATION TO BID

February 19, 2015
Bradley Tanks, Inc.
525 Green Street
Martinez,CA,94533

We are seeking certified and qualified **DBE** subcontractors and/or suppliers for:

Project: Route 101 Palo Alto
Caltrans Contract No. 04-235624

Location: palo alto,CA
Bid Due Date: 03/18/15 at 02:00 PM PST
Solicitation Number: 04-235624
Contact: Richard McCall

Quotes are needed for:
LEAD COMPLIANCE PLAN, CONSTRUCTION AREA SIGNS, TRAFFIC CONTROL SYSTEM, TYPE III BARRICADE, TEMP. STRIPING & MARKING, PCMS, K-RAIL, CRASH CUSHION, SWPPP, TEMP. EROSION CONTROL, BIOLOGIST, CLEARING & GRUBBING, ROADWAY EXCAVATION, BACKFILL MATERIAL, EROSION CONTROL, CLASS 2 AGG. BASE, CLASS 2 AGG. SUBBASE, HMA, FURNISH STEEL SOLDIER PILING, CIDH, FUNISH READY MIX, PRECAST CONCRETE LAGGING, MINOR CONCRETE, PRECAST PS GIRDERS, JOINT SEAL, REBAR, CLEAN AND PAINT SOLDIER PILING, CONCRETE BARRIER, CSP, WELDED STEEL PIPE CASING, TEMP. FENCE, GUARD RAILING DELINEATOR, MARKERS, GUARDRAIL SYSTEM, RAILING, STRIPING, ETC..

Subcontractors will be required to enter into our standard Subcontract. No modifications to the Subcontract are permitted. Subcontractors must be prepared to furnish performance and payment bonds and possess current insurance and worker's compensation coverage. MCM will only reimburse bond premiums at Standard Industry Rates. MCM's listing of a Subcontractor in its bid to the public agency is not to be construed as an acceptance of all of the Subcontractor's conditions or exceptions included with Subcontractor's price quotes. MCM is a Union Signatory and Equal Opportunity Employer.

Please contact MCM for assistance in responding to this solicitation.

Participation Response Form

( ) We can participate in this contract
TYPE OF SERVICE OR SUPPLIES:_____
( ) We cannot participate in the contract

_____ _____
Print Name of Business Owner Signature

Date:_____

MCM CONSTRUCTION, INC.
P.O. BOX 620
NORTH HIGHLANDS,CA 95660
Telephone: (916) 334-1221
Fax: (916) 334-0562
http://www.mcmconstructioninc.com

INVITATION TO BID

February 19, 2015
OLIVEIRA FENCE, INC.
400 REED STREET
SANTA CLARA,CA,95050

We are seeking certified and qualified **DBE** subcontractors and/or suppliers for:

Project: Route 101 Palo Alto
Caltrans Contract No. 04-235624

Location: palo alto,CA
Bid Due Date: 03/18/15 at 02:00 PM PST
Solicitation Number: 04-235624
Contact: Richard McCall

Quotes are needed for:
LEAD COMPLIANCE PLAN, CONSTRUCTION AREA SIGNS, TRAFFIC CONTROL SYSTEM, TYPE III BARRICADE, TEMP. STRIPING & MARKING, PCMS, K-RAIL, CRASH CUSHION, SWPPP, TEMP. EROSION CONTROL, BIOLOGIST, CLEARING & GRUBBING, ROADWAY EXCAVATION, BACKFILL MATERIAL, EROSION CONTROL, CLASS 2 AGG. BASE, CLASS 2 AGG. SUBBASE, HMA, FURNISH STEEL SOLDIER PILING, CIDH, FUNISH READY MIX, PRECAST CONCRETE LAGGING, MINOR CONCRETE, PRECAST PS GIRDERS, JOINT SEAL, REBAR, CLEAN AND PAINT SOLDIER PILING, CONCRETE BARRIER, CSP, WELDED STEEL PIPE CASING, TEMP. FENCE, GUARD RAILING DELINEATOR, MARKERS, GUARDRAIL SYSTEM, RAILING, STRIPING, ETC..

Subcontractors will be required to enter into our standard Subcontract. No modifications to the Subcontract are permitted. Subcontractors must be prepared to furnish performance and payment bonds and possess current insurance and worker's compensation coverage. MCM will only reimburse bond premiums at Standard Industry Rates. MCM's listing of a Subcontractor in its bid to the public agency is not to be construed as an acceptance of all of the Subcontractor's conditions or exceptions included with Subcontractor's price quotes. MCM is a Union Signatory and Equal Opportunity Employer.

Please contact MCM for assistance in responding to this solicitation.

Participation Response Form

( ) We can participate in this contract
TYPE OF SERVICE OR SUPPLIES:_____
( ) We cannot participate in the contract

_____ _____
Print Name of Business Owner Signature

Date:_____

MCM CONSTRUCTION, INC.
P.O. BOX 620
NORTH HIGHLANDS,CA 95660
Telephone: (916) 334-1221
Fax: (916) 334-0562
http://www.mcmconstructioninc.com

INVITATION TO BID

February 19, 2015
Tsr Construction Company
543 Fifth Avenue
San Bruno,CA,94066

We are seeking certified and qualified **DBE** subcontractors and/or suppliers for:

Project: Route 101 Palo Alto
Caltrans Contract No. 04-235624

Location: palo alto,CA
Bid Due Date: 03/18/15 at 02:00 PM PST
Solicitation Number: 04-235624
Contact: Richard McCall

Quotes are needed for:
LEAD COMPLIANCE PLAN, CONSTRUCTION AREA SIGNS, TRAFFIC CONTROL SYSTEM, TYPE III BARRICADE, TEMP. STRIPING & MARKING, PCMS, K-RAIL, CRASH CUSHION, SWPPP, TEMP. EROSION CONTROL, BIOLOGIST, CLEARING & GRUBBING, ROADWAY EXCAVATION, BACKFILL MATERIAL, EROSION CONTROL, CLASS 2 AGG. BASE, CLASS 2 AGG. SUBBASE, HMA, FURNISH STEEL SOLDIER PILING, CIDH, FUNISH READY MIX, PRECAST CONCRETE LAGGING, MINOR CONCRETE, PRECAST PS GIRDERS, JOINT SEAL, REBAR, CLEAN AND PAINT SOLDIER PILING, CONCRETE BARRIER, CSP, WELDED STEEL PIPE CASING, TEMP. FENCE, GUARD RAILING DELINEATOR, MARKERS, GUARDRAIL SYSTEM, RAILING, STRIPING, ETC..

Subcontractors will be required to enter into our standard Subcontract. No modifications to the Subcontract are permitted. Subcontractors must be prepared to furnish performance and payment bonds and possess current insurance and worker's compensation coverage. MCM will only reimburse bond premiums at Standard Industry Rates. MCM's listing of a Subcontractor in its bid to the public agency is not to be construed as an acceptance of all of the Subcontractor's conditions or exceptions included with Subcontractor's price quotes. MCM is a Union Signatory and Equal Opportunity Employer.

Please contact MCM for assistance in responding to this solicitation.

Participation Response Form

( ) We can participate in this contract
TYPE OF SERVICE OR SUPPLIES:_____
( ) We cannot participate in the contract

_____ _____
Print Name of Business Owner Signature

Date:_____

MCM CONSTRUCTION, INC.
P.O. BOX 620
NORTH HIGHLANDS,CA 95660
Telephone: (916) 334-1221
Fax: (916) 334-0562
http://www.mcmconstructioninc.com

INVITATION TO BID

February 19, 2015
WATER COMPONENTS & BUILDING SUPPLY, INC
P.O. BOX 10007 44 SIMMS STREET
SAN RAFAEL,CA,94912

We are seeking certified and qualified **DBE** subcontractors and/or suppliers for:

Project: Route 101 Palo Alto
Caltrans Contract No. 04-235624

Location: palo alto,CA
Bid Due Date: 03/18/15 at 02:00 PM PST
Solicitation Number: 04-235624
Contact: Richard McCall

Quotes are needed for:
LEAD COMPLIANCE PLAN, CONSTRUCTION AREA SIGNS, TRAFFIC CONTROL SYSTEM, TYPE III BARRICADE, TEMP. STRIPING & MARKING, PCMS, K-RAIL, CRASH CUSHION, SWPPP, TEMP. EROSION CONTROL, BIOLOGIST, CLEARING & GRUBBING, ROADWAY EXCAVATION, BACKFILL MATERIAL, EROSION CONTROL, CLASS 2 AGG. BASE, CLASS 2 AGG. SUBBASE, HMA, FURNISH STEEL SOLDIER PILING, CIDH, FUNISH READY MIX, PRECAST CONCRETE LAGGING, MINOR CONCRETE, PRECAST PS GIRDERS, JOINT SEAL, REBAR, CLEAN AND PAINT SOLDIER PILING, CONCRETE BARRIER, CSP, WELDED STEEL PIPE CASING, TEMP. FENCE, GUARD RAILING DELINEATOR, MARKERS, GUARDRAIL SYSTEM, RAILING, STRIPING, ETC..

Subcontractors will be required to enter into our standard Subcontract. No modifications to the Subcontract are permitted. Subcontractors must be prepared to furnish performance and payment bonds and possess current insurance and worker's compensation coverage. MCM will only reimburse bond premiums at Standard Industry Rates. MCM's listing of a Subcontractor in its bid to the public agency is not to be construed as an acceptance of all of the Subcontractor's conditions or exceptions included with Subcontractor's price quotes. MCM is a Union Signatory and Equal Opportunity Employer.

Please contact MCM for assistance in responding to this solicitation.

Participation Response Form

( ) We can participate in this contract
TYPE OF SERVICE OR SUPPLIES:_____
( ) We cannot participate in the contract

_____ _____
Print Name of Business Owner Signature

Date:_____

MCM CONSTRUCTION, INC.
P.O. BOX 620
NORTH HIGHLANDS,CA 95660
Telephone: (916) 334-1221
Fax: (916) 334-0562
http://www.mcmconstructioninc.com

INVITATION TO BID

February 19, 2015
Labat's Tree Care
1351 Veale Avenue
Martinez,CA,94553

We are seeking certified and qualified **DBE** subcontractors and/or suppliers for:

Project: Route 101 Palo Alto
Caltrans Contract No. 04-235624

Location: palo alto,CA
Bid Due Date: 03/18/15 at 02:00 PM PST
Solicitation Number: 04-235624
Contact: Richard McCall

Quotes are needed for:
LEAD COMPLIANCE PLAN, CONSTRUCTION AREA SIGNS, TRAFFIC CONTROL SYSTEM, TYPE III BARRICADE, TEMP. STRIPING & MARKING, PCMS, K-RAIL, CRASH CUSHION, SWPPP, TEMP. EROSION CONTROL, BIOLOGIST, CLEARING & GRUBBING, ROADWAY EXCAVATION, BACKFILL MATERIAL, EROSION CONTROL, CLASS 2 AGG. BASE, CLASS 2 AGG. SUBBASE, HMA, FURNISH STEEL SOLDIER PILING, CIDH, FUNISH READY MIX, PRECAST CONCRETE LAGGING, MINOR CONCRETE, PRECAST PS GIRDERS, JOINT SEAL, REBAR, CLEAN AND PAINT SOLDIER PILING, CONCRETE BARRIER, CSP, WELDED STEEL PIPE CASING, TEMP. FENCE, GUARD RAILING DELINEATOR, MARKERS, GUARDRAIL SYSTEM, RAILING, STRIPING, ETC..

Subcontractors will be required to enter into our standard Subcontract. No modifications to the Subcontract are permitted. Subcontractors must be prepared to furnish performance and payment bonds and possess current insurance and worker's compensation coverage. MCM will only reimburse bond premiums at Standard Industry Rates. MCM's listing of a Subcontractor in its bid to the public agency is not to be construed as an acceptance of all of the Subcontractor's conditions or exceptions included with Subcontractor's price quotes. MCM is a Union Signatory and Equal Opportunity Employer.

Please contact MCM for assistance in responding to this solicitation.

Participation Response Form

( ) We can participate in this contract
TYPE OF SERVICE OR SUPPLIES:_____
( ) We cannot participate in the contract

_____ _____
Print Name of Business Owner Signature

Date:_____

MCM CONSTRUCTION, INC.
P.O. BOX 620
NORTH HIGHLANDS,CA 95660
Telephone: (916) 334-1221
Fax: (916) 334-0562
http://www.mcmconstructioninc.com

INVITATION TO BID

February 19, 2015
Jerry's Carpet Care
10302 Reigl Road
Wilton,CA,95693

We are seeking certified and qualified **DBE** subcontractors and/or suppliers for:

Project: Route 101 Palo Alto
Caltrans Contract No. 04-235624

Location: palo alto,CA
Bid Due Date: 03/18/15 at 02:00 PM PST
Solicitation Number: 04-235624
Contact: Richard McCall

Quotes are needed for:
LEAD COMPLIANCE PLAN, CONSTRUCTION AREA SIGNS, TRAFFIC CONTROL SYSTEM, TYPE III BARRICADE, TEMP. STRIPING & MARKING, PCMS, K-RAIL, CRASH CUSHION, SWPPP, TEMP. EROSION CONTROL, BIOLOGIST, CLEARING & GRUBBING, ROADWAY EXCAVATION, BACKFILL MATERIAL, EROSION CONTROL, CLASS 2 AGG. BASE, CLASS 2 AGG. SUBBASE, HMA, FURNISH STEEL SOLDIER PILING, CIDH, FUNISH READY MIX, PRECAST CONCRETE LAGGING, MINOR CONCRETE, PRECAST PS GIRDERS, JOINT SEAL, REBAR, CLEAN AND PAINT SOLDIER PILING, CONCRETE BARRIER, CSP, WELDED STEEL PIPE CASING, TEMP. FENCE, GUARD RAILING DELINEATOR, MARKERS, GUARDRAIL SYSTEM, RAILING, STRIPING, ETC..

Subcontractors will be required to enter into our standard Subcontract. No modifications to the Subcontract are permitted. Subcontractors must be prepared to furnish performance and payment bonds and possess current insurance and worker's compensation coverage. MCM will only reimburse bond premiums at Standard Industry Rates. MCM's listing of a Subcontractor in its bid to the public agency is not to be construed as an acceptance of all of the Subcontractor's conditions or exceptions included with Subcontractor's price quotes. MCM is a Union Signatory and Equal Opportunity Employer.

Please contact MCM for assistance in responding to this solicitation.

Participation Response Form

( ) We can participate in this contract
TYPE OF SERVICE OR SUPPLIES:_____
( ) We cannot participate in the contract

_____ _____
Print Name of Business Owner Signature

Date:_____

MCM CONSTRUCTION, INC.
P.O. BOX 620
NORTH HIGHLANDS,CA 95660
Telephone: (916) 334-1221
Fax: (916) 334-0562
http://www.mcmconstructioninc.com

INVITATION TO BID

February 19, 2015
B.a. Retro, Inc
2270 Dale Ave
Sacramento,CA,95815

We are seeking certified and qualified **DBE** subcontractors and/or suppliers for:

Project: Route 101 Palo Alto
Caltrans Contract No. 04-235624

Location: palo alto,CA
Bid Due Date: 03/18/15 at 02:00 PM PST
Solicitation Number: 04-235624
Contact: Richard McCall

Quotes are needed for:
LEAD COMPLIANCE PLAN, CONSTRUCTION AREA SIGNS, TRAFFIC CONTROL SYSTEM, TYPE III BARRICADE, TEMP. STRIPING & MARKING, PCMS, K-RAIL, CRASH CUSHION, SWPPP, TEMP. EROSION CONTROL, BIOLOGIST, CLEARING & GRUBBING, ROADWAY EXCAVATION, BACKFILL MATERIAL, EROSION CONTROL, CLASS 2 AGG. BASE, CLASS 2 AGG. SUBBASE, HMA, FURNISH STEEL SOLDIER PILING, CIDH, FUNISH READY MIX, PRECAST CONCRETE LAGGING, MINOR CONCRETE, PRECAST PS GIRDERS, JOINT SEAL, REBAR, CLEAN AND PAINT SOLDIER PILING, CONCRETE BARRIER, CSP, WELDED STEEL PIPE CASING, TEMP. FENCE, GUARD RAILING DELINEATOR, MARKERS, GUARDRAIL SYSTEM, RAILING, STRIPING, ETC..

Subcontractors will be required to enter into our standard Subcontract. No modifications to the Subcontract are permitted. Subcontractors must be prepared to furnish performance and payment bonds and possess current insurance and worker's compensation coverage. MCM will only reimburse bond premiums at Standard Industry Rates. MCM's listing of a Subcontractor in its bid to the public agency is not to be construed as an acceptance of all of the Subcontractor's conditions or exceptions included with Subcontractor's price quotes. MCM is a Union Signatory and Equal Opportunity Employer.

Please contact MCM for assistance in responding to this solicitation.

Participation Response Form

( ) We can participate in this contract
TYPE OF SERVICE OR SUPPLIES:_____
( ) We cannot participate in the contract

_____ _____
Print Name of Business Owner Signature

Date:_____

MCM CONSTRUCTION, INC.
P.O. BOX 620
NORTH HIGHLANDS,CA 95660
Telephone: (916) 334-1221
Fax: (916) 334-0562
http://www.mcmconstructioninc.com

INVITATION TO BID

February 19, 2015
Gems Environmental Management Services,
195 Highway Ave
Bay Point,CA,94565

We are seeking certified and qualified **DBE** subcontractors and/or suppliers for:

Project: Route 101 Palo Alto
Caltrans Contract No. 04-235624

Location: palo alto,CA
Bid Due Date: 03/18/15 at 02:00 PM PST
Solicitation Number: 04-235624
Contact: Richard McCall

Quotes are needed for:
LEAD COMPLIANCE PLAN, CONSTRUCTION AREA SIGNS, TRAFFIC CONTROL SYSTEM, TYPE III BARRICADE, TEMP. STRIPING & MARKING, PCMS, K-RAIL, CRASH CUSHION, SWPPP, TEMP. EROSION CONTROL, BIOLOGIST, CLEARING & GRUBBING, ROADWAY EXCAVATION, BACKFILL MATERIAL, EROSION CONTROL, CLASS 2 AGG. BASE, CLASS 2 AGG. SUBBASE, HMA, FURNISH STEEL SOLDIER PILING, CIDH, FUNISH READY MIX, PRECAST CONCRETE LAGGING, MINOR CONCRETE, PRECAST PS GIRDERS, JOINT SEAL, REBAR, CLEAN AND PAINT SOLDIER PILING, CONCRETE BARRIER, CSP, WELDED STEEL PIPE CASING, TEMP. FENCE, GUARD RAILING DELINEATOR, MARKERS, GUARDRAIL SYSTEM, RAILING, STRIPING, ETC..

Subcontractors will be required to enter into our standard Subcontract. No modifications to the Subcontract are permitted. Subcontractors must be prepared to furnish performance and payment bonds and possess current insurance and worker's compensation coverage. MCM will only reimburse bond premiums at Standard Industry Rates. MCM's listing of a Subcontractor in its bid to the public agency is not to be construed as an acceptance of all of the Subcontractor's conditions or exceptions included with Subcontractor's price quotes. MCM is a Union Signatory and Equal Opportunity Employer.

Please contact MCM for assistance in responding to this solicitation.

Participation Response Form

( ) We can participate in this contract
TYPE OF SERVICE OR SUPPLIES:_____
( ) We cannot participate in the contract

_____ _____
Print Name of Business Owner Signature

Date:_____

MCM CONSTRUCTION, INC.
P.O. BOX 620
NORTH HIGHLANDS,CA 95660
Telephone: (916) 334-1221
Fax: (916) 334-0562
http://www.mcmconstructioninc.com

INVITATION TO BID

February 19, 2015
Half Moon Bay Grading & Paving
1780 Higgins Canyon Road
Half Moon Bay,CA,94019

We are seeking certified and qualified **DBE** subcontractors and/or suppliers for:

Project: Route 101 Palo Alto
Caltrans Contract No. 04-235624

Location: palo alto,CA
Bid Due Date: 03/18/15 at 02:00 PM PST
Solicitation Number: 04-235624
Contact: Richard McCall

Quotes are needed for:
LEAD COMPLIANCE PLAN, CONSTRUCTION AREA SIGNS, TRAFFIC CONTROL SYSTEM, TYPE III BARRICADE, TEMP. STRIPING & MARKING, PCMS, K-RAIL, CRASH CUSHION, SWPPP, TEMP. EROSION CONTROL, BIOLOGIST, CLEARING & GRUBBING, ROADWAY EXCAVATION, BACKFILL MATERIAL, EROSION CONTROL, CLASS 2 AGG. BASE, CLASS 2 AGG. SUBBASE, HMA, FURNISH STEEL SOLDIER PILING, CIDH, FUNISH READY MIX, PRECAST CONCRETE LAGGING, MINOR CONCRETE, PRECAST PS GIRDERS, JOINT SEAL, REBAR, CLEAN AND PAINT SOLDIER PILING, CONCRETE BARRIER, CSP, WELDED STEEL PIPE CASING, TEMP. FENCE, GUARD RAILING DELINEATOR, MARKERS, GUARDRAIL SYSTEM, RAILING, STRIPING, ETC..

Subcontractors will be required to enter into our standard Subcontract. No modifications to the Subcontract are permitted. Subcontractors must be prepared to furnish performance and payment bonds and possess current insurance and worker's compensation coverage. MCM will only reimburse bond premiums at Standard Industry Rates. MCM's listing of a Subcontractor in its bid to the public agency is not to be construed as an acceptance of all of the Subcontractor's conditions or exceptions included with Subcontractor's price quotes. MCM is a Union Signatory and Equal Opportunity Employer.

Please contact MCM for assistance in responding to this solicitation.

Participation Response Form

( ) We can participate in this contract
TYPE OF SERVICE OR SUPPLIES:_____
( ) We cannot participate in the contract

_____ _____
Print Name of Business Owner Signature

Date:_____

MCM CONSTRUCTION, INC.
P.O. BOX 620
NORTH HIGHLANDS,CA 95660
Telephone: (916) 334-1221
Fax: (916) 334-0562
http://www.mcmconstructioninc.com

INVITATION TO BID

February 19, 2015
Rockin' R Grading & Excavating
9637 Rodden Rd
Oakdale,CA,95361

We are seeking certified and qualified **DBE** subcontractors and/or suppliers for:

Project: Route 101 Palo Alto
Caltrans Contract No. 04-235624

Location: palo alto,CA
Bid Due Date: 03/18/15 at 02:00 PM PST
Solicitation Number: 04-235624
Contact: Richard McCall

Quotes are needed for:
LEAD COMPLIANCE PLAN, CONSTRUCTION AREA SIGNS, TRAFFIC CONTROL SYSTEM, TYPE III BARRICADE, TEMP. STRIPING & MARKING, PCMS, K-RAIL, CRASH CUSHION, SWPPP, TEMP. EROSION CONTROL, BIOLOGIST, CLEARING & GRUBBING, ROADWAY EXCAVATION, BACKFILL MATERIAL, EROSION CONTROL, CLASS 2 AGG. BASE, CLASS 2 AGG. SUBBASE, HMA, FURNISH STEEL SOLDIER PILING, CIDH, FUNISH READY MIX, PRECAST CONCRETE LAGGING, MINOR CONCRETE, PRECAST PS GIRDERS, JOINT SEAL, REBAR, CLEAN AND PAINT SOLDIER PILING, CONCRETE BARRIER, CSP, WELDED STEEL PIPE CASING, TEMP. FENCE, GUARD RAILING DELINEATOR, MARKERS, GUARDRAIL SYSTEM, RAILING, STRIPING, ETC..

Subcontractors will be required to enter into our standard Subcontract. No modifications to the Subcontract are permitted. Subcontractors must be prepared to furnish performance and payment bonds and possess current insurance and worker's compensation coverage. MCM will only reimburse bond premiums at Standard Industry Rates. MCM's listing of a Subcontractor in its bid to the public agency is not to be construed as an acceptance of all of the Subcontractor's conditions or exceptions included with Subcontractor's price quotes. MCM is a Union Signatory and Equal Opportunity Employer.

Please contact MCM for assistance in responding to this solicitation.

Participation Response Form

( ) We can participate in this contract
TYPE OF SERVICE OR SUPPLIES:_____
( ) We cannot participate in the contract

_____ _____
Print Name of Business Owner Signature

Date:_____

MCM CONSTRUCTION, INC.
P.O. BOX 620
NORTH HIGHLANDS,CA 95660
Telephone: (916) 334-1221
Fax: (916) 334-0562
http://www.mcmconstructioninc.com

INVITATION TO BID

February 19, 2015
A S CONTRACTORS, INC.
5347 COLE ROAD
MARIPOSA,CA,95338

We are seeking certified and qualified **DBE** subcontractors and/or suppliers for:

Project: Route 101 Palo Alto
Caltrans Contract No. 04-235624

Location: palo alto,CA
Bid Due Date: 03/18/15 at 02:00 PM PST
Solicitation Number: 04-235624
Contact: Richard McCall

Quotes are needed for:
LEAD COMPLIANCE PLAN, CONSTRUCTION AREA SIGNS, TRAFFIC CONTROL SYSTEM, TYPE III BARRICADE, TEMP. STRIPING & MARKING, PCMS, K-RAIL, CRASH CUSHION, SWPPP, TEMP. EROSION CONTROL, BIOLOGIST, CLEARING & GRUBBING, ROADWAY EXCAVATION, BACKFILL MATERIAL, EROSION CONTROL, CLASS 2 AGG. BASE, CLASS 2 AGG. SUBBASE, HMA, FURNISH STEEL SOLDIER PILING, CIDH, FUNISH READY MIX, PRECAST CONCRETE LAGGING, MINOR CONCRETE, PRECAST PS GIRDERS, JOINT SEAL, REBAR, CLEAN AND PAINT SOLDIER PILING, CONCRETE BARRIER, CSP, WELDED STEEL PIPE CASING, TEMP. FENCE, GUARD RAILING DELINEATOR, MARKERS, GUARDRAIL SYSTEM, RAILING, STRIPING, ETC..

Subcontractors will be required to enter into our standard Subcontract. No modifications to the Subcontract are permitted. Subcontractors must be prepared to furnish performance and payment bonds and possess current insurance and worker's compensation coverage. MCM will only reimburse bond premiums at Standard Industry Rates. MCM's listing of a Subcontractor in its bid to the public agency is not to be construed as an acceptance of all of the Subcontractor's conditions or exceptions included with Subcontractor's price quotes. MCM is a Union Signatory and Equal Opportunity Employer.

Please contact MCM for assistance in responding to this solicitation.

Participation Response Form

( ) We can participate in this contract
TYPE OF SERVICE OR SUPPLIES:_____
( ) We cannot participate in the contract

_____ _____
Print Name of Business Owner Signature

Date:_____

MCM CONSTRUCTION, INC.
P.O. BOX 620
NORTH HIGHLANDS,CA 95660
Telephone: (916) 334-1221
Fax: (916) 334-0562
http://www.mcmconstructioninc.com

INVITATION TO BID

February 19, 2015
T.d.w. Construction, Inc
101 Greenville Rd
Livermore,CA,94550

We are seeking certified and qualified **DBE** subcontractors and/or suppliers for:

Project: Route 101 Palo Alto
Caltrans Contract No. 04-235624

Location: palo alto,CA
Bid Due Date: 03/18/15 at 02:00 PM PST
Solicitation Number: 04-235624
Contact: Richard McCall

Quotes are needed for:
LEAD COMPLIANCE PLAN, CONSTRUCTION AREA SIGNS, TRAFFIC CONTROL SYSTEM, TYPE III BARRICADE, TEMP. STRIPING & MARKING, PCMS, K-RAIL, CRASH CUSHION, SWPPP, TEMP. EROSION CONTROL, BIOLOGIST, CLEARING & GRUBBING, ROADWAY EXCAVATION, BACKFILL MATERIAL, EROSION CONTROL, CLASS 2 AGG. BASE, CLASS 2 AGG. SUBBASE, HMA, FURNISH STEEL SOLDIER PILING, CIDH, FUNISH READY MIX, PRECAST CONCRETE LAGGING, MINOR CONCRETE, PRECAST PS GIRDERS, JOINT SEAL, REBAR, CLEAN AND PAINT SOLDIER PILING, CONCRETE BARRIER, CSP, WELDED STEEL PIPE CASING, TEMP. FENCE, GUARD RAILING DELINEATOR, MARKERS, GUARDRAIL SYSTEM, RAILING, STRIPING, ETC..

Subcontractors will be required to enter into our standard Subcontract. No modifications to the Subcontract are permitted. Subcontractors must be prepared to furnish performance and payment bonds and possess current insurance and worker's compensation coverage. MCM will only reimburse bond premiums at Standard Industry Rates. MCM's listing of a Subcontractor in its bid to the public agency is not to be construed as an acceptance of all of the Subcontractor's conditions or exceptions included with Subcontractor's price quotes. MCM is a Union Signatory and Equal Opportunity Employer.

Please contact MCM for assistance in responding to this solicitation.

Participation Response Form

( ) We can participate in this contract
TYPE OF SERVICE OR SUPPLIES:_____
( ) We cannot participate in the contract

_____ _____
Print Name of Business Owner Signature

Date:_____

MCM CONSTRUCTION, INC.
P.O. BOX 620
NORTH HIGHLANDS,CA 95660
Telephone: (916) 334-1221
Fax: (916) 334-0562
http://www.mcmconstructioninc.com

INVITATION TO BID

February 19, 2015
Williams Masonry
2102 ENGLAND CT
Stockton,CA,95206

We are seeking certified and qualified **DBE** subcontractors and/or suppliers for:

Project: Route 101 Palo Alto
Caltrans Contract No. 04-235624

Location: palo alto,CA
Bid Due Date: 03/18/15 at 02:00 PM PST
Solicitation Number: 04-235624
Contact: Richard McCall

Quotes are needed for:
LEAD COMPLIANCE PLAN, CONSTRUCTION AREA SIGNS, TRAFFIC CONTROL SYSTEM, TYPE III BARRICADE, TEMP. STRIPING & MARKING, PCMS, K-RAIL, CRASH CUSHION, SWPPP, TEMP. EROSION CONTROL, BIOLOGIST, CLEARING & GRUBBING, ROADWAY EXCAVATION, BACKFILL MATERIAL, EROSION CONTROL, CLASS 2 AGG. BASE, CLASS 2 AGG. SUBBASE, HMA, FURNISH STEEL SOLDIER PILING, CIDH, FUNISH READY MIX, PRECAST CONCRETE LAGGING, MINOR CONCRETE, PRECAST PS GIRDERS, JOINT SEAL, REBAR, CLEAN AND PAINT SOLDIER PILING, CONCRETE BARRIER, CSP, WELDED STEEL PIPE CASING, TEMP. FENCE, GUARD RAILING DELINEATOR, MARKERS, GUARDRAIL SYSTEM, RAILING, STRIPING, ETC..

Subcontractors will be required to enter into our standard Subcontract. No modifications to the Subcontract are permitted. Subcontractors must be prepared to furnish performance and payment bonds and possess current insurance and worker's compensation coverage. MCM will only reimburse bond premiums at Standard Industry Rates. MCM's listing of a Subcontractor in its bid to the public agency is not to be construed as an acceptance of all of the Subcontractor's conditions or exceptions included with Subcontractor's price quotes. MCM is a Union Signatory and Equal Opportunity Employer.

Please contact MCM for assistance in responding to this solicitation.

Participation Response Form

( ) We can participate in this contract
TYPE OF SERVICE OR SUPPLIES:_____
( ) We cannot participate in the contract

_____ _____
Print Name of Business Owner Signature

Date:_____

MCM CONSTRUCTION, INC.
P.O. BOX 620
NORTH HIGHLANDS,CA 95660
Telephone: (916) 334-1221
Fax: (916) 334-0562
http://www.mcmconstructioninc.com

INVITATION TO BID

February 19, 2015
Aeko Consulting, Inc.
1939 Harrison Street, Suite 420
Oakland,CA,94612

We are seeking certified and qualified **DBE** subcontractors and/or suppliers for:

Project: Route 101 Palo Alto
Caltrans Contract No. 04-235624

Location: palo alto,CA
Bid Due Date: 03/18/15 at 02:00 PM PST
Solicitation Number: 04-235624
Contact: Richard McCall

Quotes are needed for:
LEAD COMPLIANCE PLAN, CONSTRUCTION AREA SIGNS, TRAFFIC CONTROL SYSTEM, TYPE III BARRICADE, TEMP. STRIPING & MARKING, PCMS, K-RAIL, CRASH CUSHION, SWPPP, TEMP. EROSION CONTROL, BIOLOGIST, CLEARING & GRUBBING, ROADWAY EXCAVATION, BACKFILL MATERIAL, EROSION CONTROL, CLASS 2 AGG. BASE, CLASS 2 AGG. SUBBASE, HMA, FURNISH STEEL SOLDIER PILING, CIDH, FUNISH READY MIX, PRECAST CONCRETE LAGGING, MINOR CONCRETE, PRECAST PS GIRDERS, JOINT SEAL, REBAR, CLEAN AND PAINT SOLDIER PILING, CONCRETE BARRIER, CSP, WELDED STEEL PIPE CASING, TEMP. FENCE, GUARD RAILING DELINEATOR, MARKERS, GUARDRAIL SYSTEM, RAILING, STRIPING, ETC..

Subcontractors will be required to enter into our standard Subcontract. No modifications to the Subcontract are permitted. Subcontractors must be prepared to furnish performance and payment bonds and possess current insurance and worker's compensation coverage. MCM will only reimburse bond premiums at Standard Industry Rates. MCM's listing of a Subcontractor in its bid to the public agency is not to be construed as an acceptance of all of the Subcontractor's conditions or exceptions included with Subcontractor's price quotes. MCM is a Union Signatory and Equal Opportunity Employer.

Please contact MCM for assistance in responding to this solicitation.

Participation Response Form

( ) We can participate in this contract
TYPE OF SERVICE OR SUPPLIES:_____
( ) We cannot participate in the contract

_____ _____
Print Name of Business Owner Signature

Date:_____

MCM CONSTRUCTION, INC.
P.O. BOX 620
NORTH HIGHLANDS,CA 95660
Telephone: (916) 334-1221
Fax: (916) 334-0562
http://www.mcmconstructioninc.com

INVITATION TO BID

February 19, 2015
Professional Concrete Sawing Inc.
P.o. Box 3348
Merced,CA,95344

We are seeking certified and qualified **DBE** subcontractors and/or suppliers for:

Project: Route 101 Palo Alto
Caltrans Contract No. 04-235624

Location: palo alto,CA
Bid Due Date: 03/18/15 at 02:00 PM PST
Solicitation Number: 04-235624
Contact: Richard McCall

Quotes are needed for:
LEAD COMPLIANCE PLAN, CONSTRUCTION AREA SIGNS, TRAFFIC CONTROL SYSTEM, TYPE III BARRICADE, TEMP. STRIPING & MARKING, PCMS, K-RAIL, CRASH CUSHION, SWPPP, TEMP. EROSION CONTROL, BIOLOGIST, CLEARING & GRUBBING, ROADWAY EXCAVATION, BACKFILL MATERIAL, EROSION CONTROL, CLASS 2 AGG. BASE, CLASS 2 AGG. SUBBASE, HMA, FURNISH STEEL SOLDIER PILING, CIDH, FUNISH READY MIX, PRECAST CONCRETE LAGGING, MINOR CONCRETE, PRECAST PS GIRDERS, JOINT SEAL, REBAR, CLEAN AND PAINT SOLDIER PILING, CONCRETE BARRIER, CSP, WELDED STEEL PIPE CASING, TEMP. FENCE, GUARD RAILING DELINEATOR, MARKERS, GUARDRAIL SYSTEM, RAILING, STRIPING, ETC..

Subcontractors will be required to enter into our standard Subcontract. No modifications to the Subcontract are permitted. Subcontractors must be prepared to furnish performance and payment bonds and possess current insurance and worker's compensation coverage. MCM will only reimburse bond premiums at Standard Industry Rates. MCM's listing of a Subcontractor in its bid to the public agency is not to be construed as an acceptance of all of the Subcontractor's conditions or exceptions included with Subcontractor's price quotes. MCM is a Union Signatory and Equal Opportunity Employer.

Please contact MCM for assistance in responding to this solicitation.

Participation Response Form

( ) We can participate in this contract
TYPE OF SERVICE OR SUPPLIES:_____
( ) We cannot participate in the contract

_____ _____
Print Name of Business Owner Signature

Date:_____

MCM CONSTRUCTION, INC.
P.O. BOX 620
NORTH HIGHLANDS,CA 95660
Telephone: (916) 334-1221
Fax: (916) 334-0562
http://www.mcmconstructioninc.com

INVITATION TO BID

February 19, 2015
Camacho Communications Corporation
517 8th Street
Sacramento,CA,95814

We are seeking certified and qualified **DBE** subcontractors and/or suppliers for:

Project: Route 101 Palo Alto
Caltrans Contract No. 04-235624

Location: palo alto,CA
Bid Due Date: 03/18/15 at 02:00 PM PST
Solicitation Number: 04-235624
Contact: Richard McCall

Quotes are needed for:
LEAD COMPLIANCE PLAN, CONSTRUCTION AREA SIGNS, TRAFFIC CONTROL SYSTEM, TYPE III BARRICADE, TEMP. STRIPING & MARKING, PCMS, K-RAIL, CRASH CUSHION, SWPPP, TEMP. EROSION CONTROL, BIOLOGIST, CLEARING & GRUBBING, ROADWAY EXCAVATION, BACKFILL MATERIAL, EROSION CONTROL, CLASS 2 AGG. BASE, CLASS 2 AGG. SUBBASE, HMA, FURNISH STEEL SOLDIER PILING, CIDH, FUNISH READY MIX, PRECAST CONCRETE LAGGING, MINOR CONCRETE, PRECAST PS GIRDERS, JOINT SEAL, REBAR, CLEAN AND PAINT SOLDIER PILING, CONCRETE BARRIER, CSP, WELDED STEEL PIPE CASING, TEMP. FENCE, GUARD RAILING DELINEATOR, MARKERS, GUARDRAIL SYSTEM, RAILING, STRIPING, ETC..

Subcontractors will be required to enter into our standard Subcontract. No modifications to the Subcontract are permitted. Subcontractors must be prepared to furnish performance and payment bonds and possess current insurance and worker's compensation coverage. MCM will only reimburse bond premiums at Standard Industry Rates. MCM's listing of a Subcontractor in its bid to the public agency is not to be construed as an acceptance of all of the Subcontractor's conditions or exceptions included with Subcontractor's price quotes. MCM is a Union Signatory and Equal Opportunity Employer.

Please contact MCM for assistance in responding to this solicitation.

Participation Response Form

( ) We can participate in this contract
TYPE OF SERVICE OR SUPPLIES:_____
( ) We cannot participate in the contract

_____ _____
Print Name of Business Owner Signature

Date:_____

MCM CONSTRUCTION, INC.
P.O. BOX 620
NORTH HIGHLANDS,CA 95660
Telephone: (916) 334-1221
Fax: (916) 334-0562
http://www.mcmconstructioninc.com

INVITATION TO BID

February 19, 2015
Dld Lumber
1755 Egbert Avenue
San Francisco,CA,94124

We are seeking certified and qualified **DBE** subcontractors and/or suppliers for:

Project: Route 101 Palo Alto
Caltrans Contract No. 04-235624

Location: palo alto,CA
Bid Due Date: 03/18/15 at 02:00 PM PST
Solicitation Number: 04-235624
Contact: Richard McCall

Quotes are needed for:
LEAD COMPLIANCE PLAN, CONSTRUCTION AREA SIGNS, TRAFFIC CONTROL SYSTEM, TYPE III BARRICADE, TEMP. STRIPING & MARKING, PCMS, K-RAIL, CRASH CUSHION, SWPPP, TEMP. EROSION CONTROL, BIOLOGIST, CLEARING & GRUBBING, ROADWAY EXCAVATION, BACKFILL MATERIAL, EROSION CONTROL, CLASS 2 AGG. BASE, CLASS 2 AGG. SUBBASE, HMA, FURNISH STEEL SOLDIER PILING, CIDH, FUNISH READY MIX, PRECAST CONCRETE LAGGING, MINOR CONCRETE, PRECAST PS GIRDERS, JOINT SEAL, REBAR, CLEAN AND PAINT SOLDIER PILING, CONCRETE BARRIER, CSP, WELDED STEEL PIPE CASING, TEMP. FENCE, GUARD RAILING DELINEATOR, MARKERS, GUARDRAIL SYSTEM, RAILING, STRIPING, ETC..

Subcontractors will be required to enter into our standard Subcontract. No modifications to the Subcontract are permitted. Subcontractors must be prepared to furnish performance and payment bonds and possess current insurance and worker's compensation coverage. MCM will only reimburse bond premiums at Standard Industry Rates. MCM's listing of a Subcontractor in its bid to the public agency is not to be construed as an acceptance of all of the Subcontractor's conditions or exceptions included with Subcontractor's price quotes. MCM is a Union Signatory and Equal Opportunity Employer.

Please contact MCM for assistance in responding to this solicitation.

Participation Response Form

( ) We can participate in this contract
TYPE OF SERVICE OR SUPPLIES:_____
( ) We cannot participate in the contract

_____ _____
Print Name of Business Owner Signature

Date:_____

MCM CONSTRUCTION, INC.
P.O. BOX 620
NORTH HIGHLANDS,CA 95660
Telephone: (916) 334-1221
Fax: (916) 334-0562
http://www.mcmconstructioninc.com

INVITATION TO BID

February 19, 2015
American Precision Builders
Santa Clara Avenue
Alameda,CA,94501

We are seeking certified and qualified **DBE** subcontractors and/or suppliers for:

Project: Route 101 Palo Alto
Caltrans Contract No. 04-235624

Location: palo alto,CA
Bid Due Date: 03/18/15 at 02:00 PM PST
Solicitation Number: 04-235624
Contact: Richard McCall

Quotes are needed for:
LEAD COMPLIANCE PLAN, CONSTRUCTION AREA SIGNS, TRAFFIC CONTROL SYSTEM, TYPE III BARRICADE, TEMP. STRIPING & MARKING, PCMS, K-RAIL, CRASH CUSHION, SWPPP, TEMP. EROSION CONTROL, BIOLOGIST, CLEARING & GRUBBING, ROADWAY EXCAVATION, BACKFILL MATERIAL, EROSION CONTROL, CLASS 2 AGG. BASE, CLASS 2 AGG. SUBBASE, HMA, FURNISH STEEL SOLDIER PILING, CIDH, FUNISH READY MIX, PRECAST CONCRETE LAGGING, MINOR CONCRETE, PRECAST PS GIRDERS, JOINT SEAL, REBAR, CLEAN AND PAINT SOLDIER PILING, CONCRETE BARRIER, CSP, WELDED STEEL PIPE CASING, TEMP. FENCE, GUARD RAILING DELINEATOR, MARKERS, GUARDRAIL SYSTEM, RAILING, STRIPING, ETC..

Subcontractors will be required to enter into our standard Subcontract. No modifications to the Subcontract are permitted. Subcontractors must be prepared to furnish performance and payment bonds and possess current insurance and worker's compensation coverage. MCM will only reimburse bond premiums at Standard Industry Rates. MCM's listing of a Subcontractor in its bid to the public agency is not to be construed as an acceptance of all of the Subcontractor's conditions or exceptions included with Subcontractor's price quotes. MCM is a Union Signatory and Equal Opportunity Employer.

Please contact MCM for assistance in responding to this solicitation.

Participation Response Form

( ) We can participate in this contract
TYPE OF SERVICE OR SUPPLIES:_____
( ) We cannot participate in the contract

_____ _____
Print Name of Business Owner Signature

Date:_____

MCM CONSTRUCTION, INC.
P.O. BOX 620
NORTH HIGHLANDS,CA 95660
Telephone: (916) 334-1221
Fax: (916) 334-0562
http://www.mcmconstructioninc.com

INVITATION TO BID

February 19, 2015
K. W. Emerson, Inc.
413 West St. Charles Street
San Andreas,CA,95249

We are seeking certified and qualified **DBE** subcontractors and/or suppliers for:

Project: Route 101 Palo Alto
Caltrans Contract No. 04-235624

Location: palo alto,CA
Bid Due Date: 03/18/15 at 02:00 PM PST
Solicitation Number: 04-235624
Contact: Richard McCall

Quotes are needed for:
LEAD COMPLIANCE PLAN, CONSTRUCTION AREA SIGNS, TRAFFIC CONTROL SYSTEM, TYPE III BARRICADE, TEMP. STRIPING & MARKING, PCMS, K-RAIL, CRASH CUSHION, SWPPP, TEMP. EROSION CONTROL, BIOLOGIST, CLEARING & GRUBBING, ROADWAY EXCAVATION, BACKFILL MATERIAL, EROSION CONTROL, CLASS 2 AGG. BASE, CLASS 2 AGG. SUBBASE, HMA, FURNISH STEEL SOLDIER PILING, CIDH, FUNISH READY MIX, PRECAST CONCRETE LAGGING, MINOR CONCRETE, PRECAST PS GIRDERS, JOINT SEAL, REBAR, CLEAN AND PAINT SOLDIER PILING, CONCRETE BARRIER, CSP, WELDED STEEL PIPE CASING, TEMP. FENCE, GUARD RAILING DELINEATOR, MARKERS, GUARDRAIL SYSTEM, RAILING, STRIPING, ETC..

Subcontractors will be required to enter into our standard Subcontract. No modifications to the Subcontract are permitted. Subcontractors must be prepared to furnish performance and payment bonds and possess current insurance and worker's compensation coverage. MCM will only reimburse bond premiums at Standard Industry Rates. MCM's listing of a Subcontractor in its bid to the public agency is not to be construed as an acceptance of all of the Subcontractor's conditions or exceptions included with Subcontractor's price quotes. MCM is a Union Signatory and Equal Opportunity Employer.

Please contact MCM for assistance in responding to this solicitation.

Participation Response Form

( ) We can participate in this contract
TYPE OF SERVICE OR SUPPLIES:_____
( ) We cannot participate in the contract

_____ _____
Print Name of Business Owner Signature

Date:_____

MCM CONSTRUCTION, INC.
P.O. BOX 620
NORTH HIGHLANDS,CA 95660
Telephone: (916) 334-1221
Fax: (916) 334-0562
http://www.mcmconstructioninc.com

INVITATION TO BID

February 19, 2015
Pc&n Construction, Inc
5301-f Byron Hot Springs Road
Byron,CA,94514

We are seeking certified and qualified **DBE** subcontractors and/or suppliers for:

Project: Route 101 Palo Alto
Caltrans Contract No. 04-235624

Location: palo alto,CA
Bid Due Date: 03/18/15 at 02:00 PM PST
Solicitation Number: 04-235624
Contact: Richard McCall

Quotes are needed for:
LEAD COMPLIANCE PLAN, CONSTRUCTION AREA SIGNS, TRAFFIC CONTROL SYSTEM, TYPE III BARRICADE, TEMP. STRIPING & MARKING, PCMS, K-RAIL, CRASH CUSHION, SWPPP, TEMP. EROSION CONTROL, BIOLOGIST, CLEARING & GRUBBING, ROADWAY EXCAVATION, BACKFILL MATERIAL, EROSION CONTROL, CLASS 2 AGG. BASE, CLASS 2 AGG. SUBBASE, HMA, FURNISH STEEL SOLDIER PILING, CIDH, FUNISH READY MIX, PRECAST CONCRETE LAGGING, MINOR CONCRETE, PRECAST PS GIRDERS, JOINT SEAL, REBAR, CLEAN AND PAINT SOLDIER PILING, CONCRETE BARRIER, CSP, WELDED STEEL PIPE CASING, TEMP. FENCE, GUARD RAILING DELINEATOR, MARKERS, GUARDRAIL SYSTEM, RAILING, STRIPING, ETC..

Subcontractors will be required to enter into our standard Subcontract. No modifications to the Subcontract are permitted. Subcontractors must be prepared to furnish performance and payment bonds and possess current insurance and worker's compensation coverage. MCM will only reimburse bond premiums at Standard Industry Rates. MCM's listing of a Subcontractor in its bid to the public agency is not to be construed as an acceptance of all of the Subcontractor's conditions or exceptions included with Subcontractor's price quotes. MCM is a Union Signatory and Equal Opportunity Employer.

Please contact MCM for assistance in responding to this solicitation.

Participation Response Form

( ) We can participate in this contract
TYPE OF SERVICE OR SUPPLIES:_____
( ) We cannot participate in the contract

_____ _____
Print Name of Business Owner Signature

Date:_____

MCM CONSTRUCTION, INC.
P.O. BOX 620
NORTH HIGHLANDS,CA 95660
Telephone: (916) 334-1221
Fax: (916) 334-0562
http://www.mcmconstructioninc.com

INVITATION TO BID

February 19, 2015
Eswppp Consultants
902 Cortina Court
Walnut Creek,CA,94598

We are seeking certified and qualified **DBE** subcontractors and/or suppliers for:

Project: Route 101 Palo Alto
Caltrans Contract No. 04-235624

Location: palo alto,CA
Bid Due Date: 03/18/15 at 02:00 PM PST
Solicitation Number: 04-235624
Contact: Richard McCall

Quotes are needed for:
LEAD COMPLIANCE PLAN, CONSTRUCTION AREA SIGNS, TRAFFIC CONTROL SYSTEM, TYPE III BARRICADE, TEMP. STRIPING & MARKING, PCMS, K-RAIL, CRASH CUSHION, SWPPP, TEMP. EROSION CONTROL, BIOLOGIST, CLEARING & GRUBBING, ROADWAY EXCAVATION, BACKFILL MATERIAL, EROSION CONTROL, CLASS 2 AGG. BASE, CLASS 2 AGG. SUBBASE, HMA, FURNISH STEEL SOLDIER PILING, CIDH, FUNISH READY MIX, PRECAST CONCRETE LAGGING, MINOR CONCRETE, PRECAST PS GIRDERS, JOINT SEAL, REBAR, CLEAN AND PAINT SOLDIER PILING, CONCRETE BARRIER, CSP, WELDED STEEL PIPE CASING, TEMP. FENCE, GUARD RAILING DELINEATOR, MARKERS, GUARDRAIL SYSTEM, RAILING, STRIPING, ETC..

Subcontractors will be required to enter into our standard Subcontract. No modifications to the Subcontract are permitted. Subcontractors must be prepared to furnish performance and payment bonds and possess current insurance and worker's compensation coverage. MCM will only reimburse bond premiums at Standard Industry Rates. MCM's listing of a Subcontractor in its bid to the public agency is not to be construed as an acceptance of all of the Subcontractor's conditions or exceptions included with Subcontractor's price quotes. MCM is a Union Signatory and Equal Opportunity Employer.

Please contact MCM for assistance in responding to this solicitation.

Participation Response Form

( ) We can participate in this contract
TYPE OF SERVICE OR SUPPLIES:_____
( ) We cannot participate in the contract

_____ _____
Print Name of Business Owner Signature

Date:_____

MCM CONSTRUCTION, INC.
P.O. BOX 620
NORTH HIGHLANDS,CA 95660
Telephone: (916) 334-1221
Fax: (916) 334-0562
http://www.mcmconstructioninc.com

INVITATION TO BID

February 19, 2015
BORG FENCE
50 CONTRACTORS STREET
Livermore,CA,94551

We are seeking certified and qualified **DBE** subcontractors and/or suppliers for:

Project: Route 101 Palo Alto
Caltrans Contract No. 04-235624

Location: palo alto,CA
Bid Due Date: 03/18/15 at 02:00 PM PST
Solicitation Number: 04-235624
Contact: Richard McCall

Quotes are needed for:
LEAD COMPLIANCE PLAN, CONSTRUCTION AREA SIGNS, TRAFFIC CONTROL SYSTEM, TYPE III BARRICADE, TEMP. STRIPING & MARKING, PCMS, K-RAIL, CRASH CUSHION, SWPPP, TEMP. EROSION CONTROL, BIOLOGIST, CLEARING & GRUBBING, ROADWAY EXCAVATION, BACKFILL MATERIAL, EROSION CONTROL, CLASS 2 AGG. BASE, CLASS 2 AGG. SUBBASE, HMA, FURNISH STEEL SOLDIER PILING, CIDH, FUNISH READY MIX, PRECAST CONCRETE LAGGING, MINOR CONCRETE, PRECAST PS GIRDERS, JOINT SEAL, REBAR, CLEAN AND PAINT SOLDIER PILING, CONCRETE BARRIER, CSP, WELDED STEEL PIPE CASING, TEMP. FENCE, GUARD RAILING DELINEATOR, MARKERS, GUARDRAIL SYSTEM, RAILING, STRIPING, ETC..

Subcontractors will be required to enter into our standard Subcontract. No modifications to the Subcontract are permitted. Subcontractors must be prepared to furnish performance and payment bonds and possess current insurance and worker's compensation coverage. MCM will only reimburse bond premiums at Standard Industry Rates. MCM's listing of a Subcontractor in its bid to the public agency is not to be construed as an acceptance of all of the Subcontractor's conditions or exceptions included with Subcontractor's price quotes. MCM is a Union Signatory and Equal Opportunity Employer.

Please contact MCM for assistance in responding to this solicitation.

Participation Response Form

( ) We can participate in this contract
TYPE OF SERVICE OR SUPPLIES:_____
( ) We cannot participate in the contract

_____ _____
Print Name of Business Owner Signature

Date:_____

MCM CONSTRUCTION, INC.
P.O. BOX 620
NORTH HIGHLANDS,CA 95660
Telephone: (916) 334-1221
Fax: (916) 334-0562
http://www.mcmconstructioninc.com

INVITATION TO BID

February 19, 2015
Structural Solutions, Inc
150 N. Wiget Lane, Suite 102
Walnut Creek,CA,94598

We are seeking certified and qualified **DBE** subcontractors and/or suppliers for:

Project: Route 101 Palo Alto
Caltrans Contract No. 04-235624

Location: palo alto,CA
Bid Due Date: 03/18/15 at 02:00 PM PST
Solicitation Number: 04-235624
Contact: Richard McCall

Quotes are needed for:
LEAD COMPLIANCE PLAN, CONSTRUCTION AREA SIGNS, TRAFFIC CONTROL SYSTEM, TYPE III BARRICADE, TEMP. STRIPING & MARKING, PCMS, K-RAIL, CRASH CUSHION, SWPPP, TEMP. EROSION CONTROL, BIOLOGIST, CLEARING & GRUBBING, ROADWAY EXCAVATION, BACKFILL MATERIAL, EROSION CONTROL, CLASS 2 AGG. BASE, CLASS 2 AGG. SUBBASE, HMA, FURNISH STEEL SOLDIER PILING, CIDH, FUNISH READY MIX, PRECAST CONCRETE LAGGING, MINOR CONCRETE, PRECAST PS GIRDERS, JOINT SEAL, REBAR, CLEAN AND PAINT SOLDIER PILING, CONCRETE BARRIER, CSP, WELDED STEEL PIPE CASING, TEMP. FENCE, GUARD RAILING DELINEATOR, MARKERS, GUARDRAIL SYSTEM, RAILING, STRIPING, ETC..

Subcontractors will be required to enter into our standard Subcontract. No modifications to the Subcontract are permitted. Subcontractors must be prepared to furnish performance and payment bonds and possess current insurance and worker's compensation coverage. MCM will only reimburse bond premiums at Standard Industry Rates. MCM's listing of a Subcontractor in its bid to the public agency is not to be construed as an acceptance of all of the Subcontractor's conditions or exceptions included with Subcontractor's price quotes. MCM is a Union Signatory and Equal Opportunity Employer.

Please contact MCM for assistance in responding to this solicitation.

Participation Response Form

( ) We can participate in this contract
TYPE OF SERVICE OR SUPPLIES:_____
( ) We cannot participate in the contract

_____ _____
Print Name of Business Owner Signature

Date:_____

MCM CONSTRUCTION, INC.
P.O. BOX 620
NORTH HIGHLANDS,CA 95660
Telephone: (916) 334-1221
Fax: (916) 334-0562
http://www.mcmconstructioninc.com

INVITATION TO BID

February 19, 2015
All American Rentals
8136 Enterprise Drive
Newark,CA,94560

We are seeking certified and qualified **DBE** subcontractors and/or suppliers for:

Project: Route 101 Palo Alto
Caltrans Contract No. 04-235624

Location: palo alto,CA
Bid Due Date: 03/18/15 at 02:00 PM PST
Solicitation Number: 04-235624
Contact: Richard McCall

Quotes are needed for:
LEAD COMPLIANCE PLAN, CONSTRUCTION AREA SIGNS, TRAFFIC CONTROL SYSTEM, TYPE III BARRICADE, TEMP. STRIPING & MARKING, PCMS, K-RAIL, CRASH CUSHION, SWPPP, TEMP. EROSION CONTROL, BIOLOGIST, CLEARING & GRUBBING, ROADWAY EXCAVATION, BACKFILL MATERIAL, EROSION CONTROL, CLASS 2 AGG. BASE, CLASS 2 AGG. SUBBASE, HMA, FURNISH STEEL SOLDIER PILING, CIDH, FUNISH READY MIX, PRECAST CONCRETE LAGGING, MINOR CONCRETE, PRECAST PS GIRDERS, JOINT SEAL, REBAR, CLEAN AND PAINT SOLDIER PILING, CONCRETE BARRIER, CSP, WELDED STEEL PIPE CASING, TEMP. FENCE, GUARD RAILING DELINEATOR, MARKERS, GUARDRAIL SYSTEM, RAILING, STRIPING, ETC..

Subcontractors will be required to enter into our standard Subcontract. No modifications to the Subcontract are permitted. Subcontractors must be prepared to furnish performance and payment bonds and possess current insurance and worker's compensation coverage. MCM will only reimburse bond premiums at Standard Industry Rates. MCM's listing of a Subcontractor in its bid to the public agency is not to be construed as an acceptance of all of the Subcontractor's conditions or exceptions included with Subcontractor's price quotes. MCM is a Union Signatory and Equal Opportunity Employer.

Please contact MCM for assistance in responding to this solicitation.

Participation Response Form

( ) We can participate in this contract
TYPE OF SERVICE OR SUPPLIES:_____
( ) We cannot participate in the contract

_____ _____
Print Name of Business Owner Signature

Date:_____

MCM CONSTRUCTION, INC.
P.O. BOX 620
NORTH HIGHLANDS,CA 95660
Telephone: (916) 334-1221
Fax: (916) 334-0562
http://www.mcmconstructioninc.com

INVITATION TO BID

February 19, 2015
De Anda Company
37647 Verde Avenue
Madera,CA,93638

We are seeking certified and qualified **DBE** subcontractors and/or suppliers for:

Project: Route 101 Palo Alto
Caltrans Contract No. 04-235624

Location: palo alto,CA
Bid Due Date: 03/18/15 at 02:00 PM PST
Solicitation Number: 04-235624
Contact: Richard McCall

Quotes are needed for:
LEAD COMPLIANCE PLAN, CONSTRUCTION AREA SIGNS, TRAFFIC CONTROL SYSTEM, TYPE III BARRICADE, TEMP. STRIPING & MARKING, PCMS, K-RAIL, CRASH CUSHION, SWPPP, TEMP. EROSION CONTROL, BIOLOGIST, CLEARING & GRUBBING, ROADWAY EXCAVATION, BACKFILL MATERIAL, EROSION CONTROL, CLASS 2 AGG. BASE, CLASS 2 AGG. SUBBASE, HMA, FURNISH STEEL SOLDIER PILING, CIDH, FUNISH READY MIX, PRECAST CONCRETE LAGGING, MINOR CONCRETE, PRECAST PS GIRDERS, JOINT SEAL, REBAR, CLEAN AND PAINT SOLDIER PILING, CONCRETE BARRIER, CSP, WELDED STEEL PIPE CASING, TEMP. FENCE, GUARD RAILING DELINEATOR, MARKERS, GUARDRAIL SYSTEM, RAILING, STRIPING, ETC..

Subcontractors will be required to enter into our standard Subcontract. No modifications to the Subcontract are permitted. Subcontractors must be prepared to furnish performance and payment bonds and possess current insurance and worker's compensation coverage. MCM will only reimburse bond premiums at Standard Industry Rates. MCM's listing of a Subcontractor in its bid to the public agency is not to be construed as an acceptance of all of the Subcontractor's conditions or exceptions included with Subcontractor's price quotes. MCM is a Union Signatory and Equal Opportunity Employer.

Please contact MCM for assistance in responding to this solicitation.

Participation Response Form

( ) We can participate in this contract
TYPE OF SERVICE OR SUPPLIES:_____
( ) We cannot participate in the contract

_____ _____
Print Name of Business Owner Signature

Date:_____

MCM CONSTRUCTION, INC.
P.O. BOX 620
NORTH HIGHLANDS,CA 95660
Telephone: (916) 334-1221
Fax: (916) 334-0562
http://www.mcmconstructioninc.com

INVITATION TO BID

February 19, 2015
Johnny Tough's Truck & Pull
510 Alder Court
Benicia,CA,94510

We are seeking certified and qualified **DBE** subcontractors and/or suppliers for:

Project: Route 101 Palo Alto
Caltrans Contract No. 04-235624

Location: palo alto,CA
Bid Due Date: 03/18/15 at 02:00 PM PST
Solicitation Number: 04-235624
Contact: Richard McCall

Quotes are needed for:
LEAD COMPLIANCE PLAN, CONSTRUCTION AREA SIGNS, TRAFFIC CONTROL SYSTEM, TYPE III BARRICADE, TEMP. STRIPING & MARKING, PCMS, K-RAIL, CRASH CUSHION, SWPPP, TEMP. EROSION CONTROL, BIOLOGIST, CLEARING & GRUBBING, ROADWAY EXCAVATION, BACKFILL MATERIAL, EROSION CONTROL, CLASS 2 AGG. BASE, CLASS 2 AGG. SUBBASE, HMA, FURNISH STEEL SOLDIER PILING, CIDH, FUNISH READY MIX, PRECAST CONCRETE LAGGING, MINOR CONCRETE, PRECAST PS GIRDERS, JOINT SEAL, REBAR, CLEAN AND PAINT SOLDIER PILING, CONCRETE BARRIER, CSP, WELDED STEEL PIPE CASING, TEMP. FENCE, GUARD RAILING DELINEATOR, MARKERS, GUARDRAIL SYSTEM, RAILING, STRIPING, ETC..

Subcontractors will be required to enter into our standard Subcontract. No modifications to the Subcontract are permitted. Subcontractors must be prepared to furnish performance and payment bonds and possess current insurance and worker's compensation coverage. MCM will only reimburse bond premiums at Standard Industry Rates. MCM's listing of a Subcontractor in its bid to the public agency is not to be construed as an acceptance of all of the Subcontractor's conditions or exceptions included with Subcontractor's price quotes. MCM is a Union Signatory and Equal Opportunity Employer.

Please contact MCM for assistance in responding to this solicitation.

Participation Response Form

( ) We can participate in this contract
TYPE OF SERVICE OR SUPPLIES:_____
( ) We cannot participate in the contract

_____ _____
Print Name of Business Owner Signature

Date:_____

MCM CONSTRUCTION, INC.
P.O. BOX 620
NORTH HIGHLANDS,CA 95660
Telephone: (916) 334-1221
Fax: (916) 334-0562
http://www.mcmconstructioninc.com

INVITATION TO BID

February 19, 2015
R. E. Serrano Inc.
3430 Pacheco Blvd.
Martinez,CA,94553

We are seeking certified and qualified **DBE** subcontractors and/or suppliers for:

Project: Route 101 Palo Alto
Caltrans Contract No. 04-235624

Location: palo alto,CA
Bid Due Date: 03/18/15 at 02:00 PM PST
Solicitation Number: 04-235624
Contact: Richard McCall

Quotes are needed for:
LEAD COMPLIANCE PLAN, CONSTRUCTION AREA SIGNS, TRAFFIC CONTROL SYSTEM, TYPE III BARRICADE, TEMP. STRIPING & MARKING, PCMS, K-RAIL, CRASH CUSHION, SWPPP, TEMP. EROSION CONTROL, BIOLOGIST, CLEARING & GRUBBING, ROADWAY EXCAVATION, BACKFILL MATERIAL, EROSION CONTROL, CLASS 2 AGG. BASE, CLASS 2 AGG. SUBBASE, HMA, FURNISH STEEL SOLDIER PILING, CIDH, FUNISH READY MIX, PRECAST CONCRETE LAGGING, MINOR CONCRETE, PRECAST PS GIRDERS, JOINT SEAL, REBAR, CLEAN AND PAINT SOLDIER PILING, CONCRETE BARRIER, CSP, WELDED STEEL PIPE CASING, TEMP. FENCE, GUARD RAILING DELINEATOR, MARKERS, GUARDRAIL SYSTEM, RAILING, STRIPING, ETC..

Subcontractors will be required to enter into our standard Subcontract. No modifications to the Subcontract are permitted. Subcontractors must be prepared to furnish performance and payment bonds and possess current insurance and worker's compensation coverage. MCM will only reimburse bond premiums at Standard Industry Rates. MCM's listing of a Subcontractor in its bid to the public agency is not to be construed as an acceptance of all of the Subcontractor's conditions or exceptions included with Subcontractor's price quotes. MCM is a Union Signatory and Equal Opportunity Employer.

Please contact MCM for assistance in responding to this solicitation.

Participation Response Form

( ) We can participate in this contract
TYPE OF SERVICE OR SUPPLIES:_____
( ) We cannot participate in the contract

_____ _____
Print Name of Business Owner Signature

Date:_____

MCM CONSTRUCTION, INC.
P.O. BOX 620
NORTH HIGHLANDS,CA 95660
Telephone: (916) 334-1221
Fax: (916) 334-0562
http://www.mcmconstructioninc.com

INVITATION TO BID

February 19, 2015
Dal Technology
1151 Harbor Bay Parkway, Suite 206h
Alameda,CA,94502

We are seeking certified and qualified **DBE** subcontractors and/or suppliers for:

Project: Route 101 Palo Alto
Caltrans Contract No. 04-235624

Location: palo alto,CA
Bid Due Date: 03/18/15 at 02:00 PM PST
Solicitation Number: 04-235624
Contact: Richard McCall

Quotes are needed for:
LEAD COMPLIANCE PLAN, CONSTRUCTION AREA SIGNS, TRAFFIC CONTROL SYSTEM, TYPE III BARRICADE, TEMP. STRIPING & MARKING, PCMS, K-RAIL, CRASH CUSHION, SWPPP, TEMP. EROSION CONTROL, BIOLOGIST, CLEARING & GRUBBING, ROADWAY EXCAVATION, BACKFILL MATERIAL, EROSION CONTROL, CLASS 2 AGG. BASE, CLASS 2 AGG. SUBBASE, HMA, FURNISH STEEL SOLDIER PILING, CIDH, FUNISH READY MIX, PRECAST CONCRETE LAGGING, MINOR CONCRETE, PRECAST PS GIRDERS, JOINT SEAL, REBAR, CLEAN AND PAINT SOLDIER PILING, CONCRETE BARRIER, CSP, WELDED STEEL PIPE CASING, TEMP. FENCE, GUARD RAILING DELINEATOR, MARKERS, GUARDRAIL SYSTEM, RAILING, STRIPING, ETC..

Subcontractors will be required to enter into our standard Subcontract. No modifications to the Subcontract are permitted. Subcontractors must be prepared to furnish performance and payment bonds and possess current insurance and worker's compensation coverage. MCM will only reimburse bond premiums at Standard Industry Rates. MCM's listing of a Subcontractor in its bid to the public agency is not to be construed as an acceptance of all of the Subcontractor's conditions or exceptions included with Subcontractor's price quotes. MCM is a Union Signatory and Equal Opportunity Employer.

Please contact MCM for assistance in responding to this solicitation.

Participation Response Form

( ) We can participate in this contract
TYPE OF SERVICE OR SUPPLIES:_____
( ) We cannot participate in the contract

_____ _____
Print Name of Business Owner Signature

Date:_____

MCM CONSTRUCTION, INC.
P.O. BOX 620
NORTH HIGHLANDS,CA 95660
Telephone: (916) 334-1221
Fax: (916) 334-0562
http://www.mcmconstructioninc.com

INVITATION TO BID

February 19, 2015
Transtec Consulting Llc
8301 Folsom Blvd., Suite B
Sacramento,CA,95826

We are seeking certified and qualified **DBE** subcontractors and/or suppliers for:

Project: Route 101 Palo Alto
Caltrans Contract No. 04-235624

Location: palo alto,CA
Bid Due Date: 03/18/15 at 02:00 PM PST
Solicitation Number: 04-235624
Contact: Richard McCall

Quotes are needed for:
LEAD COMPLIANCE PLAN, CONSTRUCTION AREA SIGNS, TRAFFIC CONTROL SYSTEM, TYPE III BARRICADE, TEMP. STRIPING & MARKING, PCMS, K-RAIL, CRASH CUSHION, SWPPP, TEMP. EROSION CONTROL, BIOLOGIST, CLEARING & GRUBBING, ROADWAY EXCAVATION, BACKFILL MATERIAL, EROSION CONTROL, CLASS 2 AGG. BASE, CLASS 2 AGG. SUBBASE, HMA, FURNISH STEEL SOLDIER PILING, CIDH, FUNISH READY MIX, PRECAST CONCRETE LAGGING, MINOR CONCRETE, PRECAST PS GIRDERS, JOINT SEAL, REBAR, CLEAN AND PAINT SOLDIER PILING, CONCRETE BARRIER, CSP, WELDED STEEL PIPE CASING, TEMP. FENCE, GUARD RAILING DELINEATOR, MARKERS, GUARDRAIL SYSTEM, RAILING, STRIPING, ETC..

Subcontractors will be required to enter into our standard Subcontract. No modifications to the Subcontract are permitted. Subcontractors must be prepared to fumish performance and payment bonds and possess current insurance and worker's compensation coverage. MCM will only reimburse bond premiums at Standard Industry Rates. MCM's listing of a Subcontractor in its bid to the public agency is not to be construed as an acceptance of all of the Subcontractor's conditions or exceptions included with Subcontractor's price quotes. MCM is a Union Signatory and Equal Opportunity Employer.

Please contact MCM for assistance in responding to this solicitation.

Participation Response Form

( ) We can participate in this contract
TYPE OF SERVICE OR SUPPLIES:_____
( ) We cannot participate in the contract

_____ _____
Print Name of Business Owner Signature

Date:_____

MCM CONSTRUCTION, INC.
P.O. BOX 620
NORTH HIGHLANDS,CA 95660
Telephone: (916) 334-1221
Fax: (916) 334-0562
http://www.mcmconstructioninc.com

INVITATION TO BID

February 19, 2015
A B S L Construction
29334 Pacific Street
Hayward,CA,94544

We are seeking certified and qualified **DBE** subcontractors and/or suppliers for:

Project: Route 101 Palo Alto
Caltrans Contract No. 04-235624

Location: palo alto,CA
Bid Due Date: 03/18/15 at 02:00 PM PST
Solicitation Number: 04-235624
Contact: Richard McCall

Quotes are needed for:
LEAD COMPLIANCE PLAN, CONSTRUCTION AREA SIGNS, TRAFFIC CONTROL SYSTEM, TYPE III BARRICADE, TEMP. STRIPING & MARKING, PCMS, K-RAIL, CRASH CUSHION, SWPPP, TEMP. EROSION CONTROL, BIOLOGIST, CLEARING & GRUBBING, ROADWAY EXCAVATION, BACKFILL MATERIAL, EROSION CONTROL, CLASS 2 AGG. BASE, CLASS 2 AGG. SUBBASE, HMA, FURNISH STEEL SOLDIER PILING, CIDH, FUNISH READY MIX, PRECAST CONCRETE LAGGING, MINOR CONCRETE, PRECAST PS GIRDERS, JOINT SEAL, REBAR, CLEAN AND PAINT SOLDIER PILING, CONCRETE BARRIER, CSP, WELDED STEEL PIPE CASING, TEMP. FENCE, GUARD RAILING DELINEATOR, MARKERS, GUARDRAIL SYSTEM, RAILING, STRIPING, ETC..

Subcontractors will be required to enter into our standard Subcontract. No modifications to the Subcontract are permitted. Subcontractors must be prepared to furnish performance and payment bonds and possess current insurance and worker's compensation coverage. MCM will only reimburse bond premiums at Standard Industry Rates. MCM's listing of a Subcontractor in its bid to the public agency is not to be construed as an acceptance of all of the Subcontractor's conditions or exceptions included with Subcontractor's price quotes. MCM is a Union Signatory and Equal Opportunity Employer.

Please contact MCM for assistance in responding to this solicitation.

Participation Response Form

( ) We can participate in this contract
TYPE OF SERVICE OR SUPPLIES:_____
( ) We cannot participate in the contract

_____ _____
Print Name of Business Owner Signature

Date:_____

MCM CONSTRUCTION, INC.
P.O. BOX 620
NORTH HIGHLANDS,CA 95660
Telephone: (916) 334-1221
Fax: (916) 334-0562
http://www.mcmconstructioninc.com

INVITATION TO BID

February 19, 2015
Glass Block Designs
381 11th Street
San Francisco,CA,94103

We are seeking certified and qualified **DBE** subcontractors and/or suppliers for:

Project: Route 101 Palo Alto
Caltrans Contract No. 04-235624

Location: palo alto,CA
Bid Due Date: 03/18/15 at 02:00 PM PST
Solicitation Number: 04-235624
Contact: Richard McCall

Quotes are needed for:
LEAD COMPLIANCE PLAN, CONSTRUCTION AREA SIGNS, TRAFFIC CONTROL SYSTEM, TYPE III BARRICADE, TEMP. STRIPING & MARKING, PCMS, K-RAIL, CRASH CUSHION, SWPPP, TEMP. EROSION CONTROL, BIOLOGIST, CLEARING & GRUBBING, ROADWAY EXCAVATION, BACKFILL MATERIAL, EROSION CONTROL, CLASS 2 AGG. BASE, CLASS 2 AGG. SUBBASE, HMA, FURNISH STEEL SOLDIER PILING, CIDH, FUNISH READY MIX, PRECAST CONCRETE LAGGING, MINOR CONCRETE, PRECAST PS GIRDERS, JOINT SEAL, REBAR, CLEAN AND PAINT SOLDIER PILING, CONCRETE BARRIER, CSP, WELDED STEEL PIPE CASING, TEMP. FENCE, GUARD RAILING DELINEATOR, MARKERS, GUARDRAIL SYSTEM, RAILING, STRIPING, ETC..

Subcontractors will be required to enter into our standard Subcontract. No modifications to the Subcontract are permitted. Subcontractors must be prepared to furnish performance and payment bonds and possess current insurance and worker's compensation coverage. MCM will only reimburse bond premiums at Standard Industry Rates. MCM's listing of a Subcontractor in its bid to the public agency is not to be construed as an acceptance of all of the Subcontractor's conditions or exceptions included with Subcontractor's price quotes. MCM is a Union Signatory and Equal Opportunity Employer.

Please contact MCM for assistance in responding to this solicitation.

Participation Response Form

( ) We can participate in this contract
TYPE OF SERVICE OR SUPPLIES:_____
( ) We cannot participate in the contract

_____ _____
Print Name of Business Owner Signature

Date:_____

MCM CONSTRUCTION, INC.
P.O. BOX 620
NORTH HIGHLANDS,CA 95660
Telephone: (916) 334-1221
Fax: (916) 334-0562
http://www.mcmconstructioninc.com

INVITATION TO BID

February 19, 2015
Bass Electric
390 SWIFT AVE., STE. 12
San Francisco,CA,94080

We are seeking certified and qualified **DBE** subcontractors and/or suppliers for:

Project: Route 101 Palo Alto
Caltrans Contract No. 04-235624

Location: palo alto,CA
Bid Due Date: 03/18/15 at 02:00 PM PST
Solicitation Number: 04-235624
Contact: Richard McCall

Quotes are needed for:
LEAD COMPLIANCE PLAN, CONSTRUCTION AREA SIGNS, TRAFFIC CONTROL SYSTEM, TYPE III BARRICADE, TEMP. STRIPING & MARKING, PCMS, K-RAIL, CRASH CUSHION, SWPPP, TEMP. EROSION CONTROL, BIOLOGIST, CLEARING & GRUBBING, ROADWAY EXCAVATION, BACKFILL MATERIAL, EROSION CONTROL, CLASS 2 AGG. BASE, CLASS 2 AGG. SUBBASE, HMA, FURNISH STEEL SOLDIER PILING, CIDH, FUNISH READY MIX, PRECAST CONCRETE LAGGING, MINOR CONCRETE, PRECAST PS GIRDERS, JOINT SEAL, REBAR, CLEAN AND PAINT SOLDIER PILING, CONCRETE BARRIER, CSP, WELDED STEEL PIPE CASING, TEMP. FENCE, GUARD RAILING DELINEATOR, MARKERS, GUARDRAIL SYSTEM, RAILING, STRIPING, ETC..

Subcontractors will be required to enter into our standard Subcontract. No modifications to the Subcontract are permitted. Subcontractors must be prepared to furnish performance and payment bonds and possess current insurance and worker's compensation coverage. MCM will only reimburse bond premiums at Standard Industry Rates. MCM's listing of a Subcontractor in its bid to the public agency is not to be construed as an acceptance of all of the Subcontractor's conditions or exceptions included with Subcontractor's price quotes. MCM is a Union Signatory and Equal Opportunity Employer.

Please contact MCM for assistance in responding to this solicitation.

Participation Response Form

( ) We can participate in this contract
TYPE OF SERVICE OR SUPPLIES:_____
( ) We cannot participate in the contract

_____ _____
Print Name of Business Owner Signature

Date:_____

MCM CONSTRUCTION, INC.
P.O. BOX 620
NORTH HIGHLANDS,CA 95660
Telephone: (916) 334-1221
Fax: (916) 334-0562
http://www.mcmconstructioninc.com

INVITATION TO BID

February 19, 2015
Esd&c, Inc.
350 Second Street, Suite 7
Los Atlos,CA,94022

We are seeking certified and qualified **DBE** subcontractors and/or suppliers for:

Project: Route 101 Palo Alto
Caltrans Contract No. 04-235624

Location: palo alto,CA
Bid Due Date: 03/18/15 at 02:00 PM PST
Solicitation Number: 04-235624
Contact: Richard McCall

Quotes are needed for:
LEAD COMPLIANCE PLAN, CONSTRUCTION AREA SIGNS, TRAFFIC CONTROL SYSTEM, TYPE III BARRICADE, TEMP. STRIPING & MARKING, PCMS, K-RAIL, CRASH CUSHION, SWPPP, TEMP. EROSION CONTROL, BIOLOGIST, CLEARING & GRUBBING, ROADWAY EXCAVATION, BACKFILL MATERIAL, EROSION CONTROL, CLASS 2 AGG. BASE, CLASS 2 AGG. SUBBASE, HMA, FURNISH STEEL SOLDIER PILING, CIDH, FUNISH READY MIX, PRECAST CONCRETE LAGGING, MINOR CONCRETE, PRECAST PS GIRDERS, JOINT SEAL, REBAR, CLEAN AND PAINT SOLDIER PILING, CONCRETE BARRIER, CSP, WELDED STEEL PIPE CASING, TEMP. FENCE, GUARD RAILING DELINEATOR, MARKERS, GUARDRAIL SYSTEM, RAILING, STRIPING, ETC..

Subcontractors will be required to enter into our standard Subcontract. No modifications to the Subcontract are permitted. Subcontractors must be prepared to furnish performance and payment bonds and possess current insurance and worker's compensation coverage. MCM will only reimburse bond premiums at Standard Industry Rates. MCM's listing of a Subcontractor in its bid to the public agency is not to be construed as an acceptance of all of the Subcontractor's conditions or exceptions included with Subcontractor's price quotes. MCM is a Union Signatory and Equal Opportunity Employer.

Please contact MCM for assistance in responding to this solicitation.

Participation Response Form

( ) We can participate in this contract
TYPE OF SERVICE OR SUPPLIES:_____
( ) We cannot participate in the contract

_____ _____
Print Name of Business Owner Signature

Date:_____

MCM CONSTRUCTION, INC.
P.O. BOX 620
NORTH HIGHLANDS,CA 95660
Telephone: (916) 334-1221
Fax: (916) 334-0562
http://www.mcmconstructioninc.com

INVITATION TO BID

February 19, 2015
GK CONSTRUCTION
4911 COLISEUM WAY
OAKLAND,CA,94601

We are seeking certified and qualified **DBE** subcontractors and/or suppliers for:

Project: Route 101 Palo Alto
Caltrans Contract No. 04-235624

Location: palo alto,CA
Bid Due Date: 03/18/15 at 02:00 PM PST
Solicitation Number: 04-235624
Contact: Richard McCall

Quotes are needed for:
LEAD COMPLIANCE PLAN, CONSTRUCTION AREA SIGNS, TRAFFIC CONTROL SYSTEM, TYPE III BARRICADE, TEMP. STRIPING & MARKING, PCMS, K-RAIL, CRASH CUSHION, SWPPP, TEMP. EROSION CONTROL, BIOLOGIST, CLEARING & GRUBBING, ROADWAY EXCAVATION, BACKFILL MATERIAL, EROSION CONTROL, CLASS 2 AGG. BASE, CLASS 2 AGG. SUBBASE, HMA, FURNISH STEEL SOLDIER PILING, CIDH, FUNISH READY MIX, PRECAST CONCRETE LAGGING, MINOR CONCRETE, PRECAST PS GIRDERS, JOINT SEAL, REBAR, CLEAN AND PAINT SOLDIER PILING, CONCRETE BARRIER, CSP, WELDED STEEL PIPE CASING, TEMP. FENCE, GUARD RAILING DELINEATOR, MARKERS, GUARDRAIL SYSTEM, RAILING, STRIPING, ETC..

Subcontractors will be required to enter into our standard Subcontract. No modifications to the Subcontract are permitted. Subcontractors must be prepared to furnish performance and payment bonds and possess current insurance and worker's compensation coverage. MCM will only reimburse bond premiums at Standard Industry Rates. MCM's listing of a Subcontractor in its bid to the public agency is not to be construed as an acceptance of all of the Subcontractor's conditions or exceptions included with Subcontractor's price quotes. MCM is a Union Signatory and Equal Opportunity Employer.

Please contact MCM for assistance in responding to this solicitation.

Participation Response Form

( ) We can participate in this contract
TYPE OF SERVICE OR SUPPLIES:_____
( ) We cannot participate in the contract

_____ _____
Print Name of Business Owner Signature

Date:_____

MCM CONSTRUCTION, INC.
P.O. BOX 620
NORTH HIGHLANDS,CA 95660
Telephone: (916) 334-1221
Fax: (916) 334-0562
http://www.mcmconstructioninc.com

INVITATION TO BID

February 19, 2015
Amg Construction
8908 Thermal Street
Oakland,CA,94605

We are seeking certified and qualified **DBE** subcontractors and/or suppliers for:

Project: Route 101 Palo Alto
Caltrans Contract No. 04-235624

Location: palo alto,CA
Bid Due Date: 03/18/15 at 02:00 PM PST
Solicitation Number: 04-235624
Contact: Richard McCall

Quotes are needed for:
LEAD COMPLIANCE PLAN, CONSTRUCTION AREA SIGNS, TRAFFIC CONTROL SYSTEM, TYPE III BARRICADE, TEMP. STRIPING & MARKING, PCMS, K-RAIL, CRASH CUSHION, SWPPP, TEMP. EROSION CONTROL, BIOLOGIST, CLEARING & GRUBBING, ROADWAY EXCAVATION, BACKFILL MATERIAL, EROSION CONTROL, CLASS 2 AGG. BASE, CLASS 2 AGG. SUBBASE, HMA, FURNISH STEEL SOLDIER PILING, CIDH, FUNISH READY MIX, PRECAST CONCRETE LAGGING, MINOR CONCRETE, PRECAST PS GIRDERS, JOINT SEAL, REBAR, CLEAN AND PAINT SOLDIER PILING, CONCRETE BARRIER, CSP, WELDED STEEL PIPE CASING, TEMP. FENCE, GUARD RAILING DELINEATOR, MARKERS, GUARDRAIL SYSTEM, RAILING, STRIPING, ETC..

Subcontractors will be required to enter into our standard Subcontract. No modifications to the Subcontract are permitted. Subcontractors must be prepared to furnish performance and payment bonds and possess current insurance and worker's compensation coverage. MCM will only reimburse bond premiums at Standard Industry Rates. MCM's listing of a Subcontractor in its bid to the public agency is not to be construed as an acceptance of all of the Subcontractor's conditions or exceptions included with Subcontractor's price quotes. MCM is a Union Signatory and Equal Opportunity Employer.

Please contact MCM for assistance in responding to this solicitation.

Participation Response Form

( ) We can participate in this contract
TYPE OF SERVICE OR SUPPLIES:_____
( ) We cannot participate in the contract

_____ _____
Print Name of Business Owner Signature

Date:_____

MCM CONSTRUCTION, INC.
P.O. BOX 620
NORTH HIGHLANDS,CA 95660
Telephone: (916) 334-1221
Fax: (916) 334-0562
http://www.mcmconstructioninc.com

INVITATION TO BID

February 19, 2015
Nes Systems, Inc.
3201 Third Street
San Francisco, Ca,CA,94124

We are seeking certified and qualified **DBE** subcontractors and/or suppliers for:

Project: Route 101 Palo Alto
Caltrans Contract No. 04-235624

Location: palo alto,CA
Bid Due Date: 03/18/15 at 02:00 PM PST
Solicitation Number: 04-235624
Contact: Richard McCall

Quotes are needed for:
LEAD COMPLIANCE PLAN, CONSTRUCTION AREA SIGNS, TRAFFIC CONTROL SYSTEM, TYPE III BARRICADE, TEMP. STRIPING & MARKING, PCMS, K-RAIL, CRASH CUSHION, SWPPP, TEMP. EROSION CONTROL, BIOLOGIST, CLEARING & GRUBBING, ROADWAY EXCAVATION, BACKFILL MATERIAL, EROSION CONTROL, CLASS 2 AGG. BASE, CLASS 2 AGG. SUBBASE, HMA, FURNISH STEEL SOLDIER PILING, CIDH, FUNISH READY MIX, PRECAST CONCRETE LAGGING, MINOR CONCRETE, PRECAST PS GIRDERS, JOINT SEAL, REBAR, CLEAN AND PAINT SOLDIER PILING, CONCRETE BARRIER, CSP, WELDED STEEL PIPE CASING, TEMP. FENCE, GUARD RAILING DELINEATOR, MARKERS, GUARDRAIL SYSTEM, RAILING, STRIPING, ETC..

Subcontractors will be required to enter into our standard Subcontract. No modifications to the Subcontract are permitted. Subcontractors must be prepared to furnish performance and payment bonds and possess current insurance and worker's compensation coverage. MCM will only reimburse bond premiums at Standard Industry Rates. MCM's listing of a Subcontractor in its bid to the public agency is not to be construed as an acceptance of all of the Subcontractor's conditions or exceptions included with Subcontractor's price quotes. MCM is a Union Signatory and Equal Opportunity Employer.

Please contact MCM for assistance in responding to this solicitation.

Participation Response Form

( ) We can participate in this contract
TYPE OF SERVICE OR SUPPLIES:_____
( ) We cannot participate in the contract

_____ _____
Print Name of Business Owner Signature

Date:_____

MCM CONSTRUCTION, INC.
P.O. BOX 620
NORTH HIGHLANDS,CA 95660
Telephone: (916) 334-1221
Fax: (916) 334-0562
http://www.mcmconstructioninc.com

INVITATION TO BID

February 19, 2015
Cal-con Pumping, Llc
2270 Palou Avenue
San Francisco,CA,94124

We are seeking certified and qualified **DBE** subcontractors and/or suppliers for:

Project: Route 101 Palo Alto
Caltrans Contract No. 04-235624

Location: palo alto,CA
Bid Due Date: 03/18/15 at 02:00 PM PST
Solicitation Number: 04-235624
Contact: Richard McCall

Quotes are needed for:
LEAD COMPLIANCE PLAN, CONSTRUCTION AREA SIGNS, TRAFFIC CONTROL SYSTEM, TYPE III BARRICADE, TEMP. STRIPING & MARKING, PCMS, K-RAIL, CRASH CUSHION, SWPPP, TEMP. EROSION CONTROL, BIOLOGIST, CLEARING & GRUBBING, ROADWAY EXCAVATION, BACKFILL MATERIAL, EROSION CONTROL, CLASS 2 AGG. BASE, CLASS 2 AGG. SUBBASE, HMA, FURNISH STEEL SOLDIER PILING, CIDH, FUNISH READY MIX, PRECAST CONCRETE LAGGING, MINOR CONCRETE, PRECAST PS GIRDERS, JOINT SEAL, REBAR, CLEAN AND PAINT SOLDIER PILING, CONCRETE BARRIER, CSP, WELDED STEEL PIPE CASING, TEMP. FENCE, GUARD RAILING DELINEATOR, MARKERS, GUARDRAIL SYSTEM, RAILING, STRIPING, ETC..

Subcontractors will be required to enter into our standard Subcontract. No modifications to the Subcontract are permitted. Subcontractors must be prepared to furnish performance and payment bonds and possess current insurance and worker's compensation coverage. MCM will only reimburse bond premiums at Standard Industry Rates. MCM's listing of a Subcontractor in its bid to the public agency is not to be construed as an acceptance of all of the Subcontractor's conditions or exceptions included with Subcontractor's price quotes. MCM is a Union Signatory and Equal Opportunity Employer.

Please contact MCM for assistance in responding to this solicitation.

Participation Response Form

( ) We can participate in this contract
TYPE OF SERVICE OR SUPPLIES:_____
( ) We cannot participate in the contract

_____ _____
Print Name of Business Owner Signature

Date:_____

MCM CONSTRUCTION, INC.
P.O. BOX 620
NORTH HIGHLANDS,CA 95660
Telephone: (916) 334-1221
Fax: (916) 334-0562
http://www.mcmconstructioninc.com

INVITATION TO BID

February 19, 2015
Sudden Sam's Trucking
Sudden Sam's Trucking
Oakland,CA,94610

We are seeking certified and qualified **DBE** subcontractors and/or suppliers for:

Project: Route 101 Palo Alto
Caltrans Contract No. 04-235624

Location: palo alto,CA
Bid Due Date: 03/18/15 at 02:00 PM PST
Solicitation Number: 04-235624
Contact: Richard McCall

Quotes are needed for:
LEAD COMPLIANCE PLAN, CONSTRUCTION AREA SIGNS, TRAFFIC CONTROL SYSTEM, TYPE III BARRICADE, TEMP. STRIPING & MARKING, PCMS, K-RAIL, CRASH CUSHION, SWPPP, TEMP. EROSION CONTROL, BIOLOGIST, CLEARING & GRUBBING, ROADWAY EXCAVATION, BACKFILL MATERIAL, EROSION CONTROL, CLASS 2 AGG. BASE, CLASS 2 AGG. SUBBASE, HMA, FURNISH STEEL SOLDIER PILING, CIDH, FUNISH READY MIX, PRECAST CONCRETE LAGGING, MINOR CONCRETE, PRECAST PS GIRDERS, JOINT SEAL, REBAR, CLEAN AND PAINT SOLDIER PILING, CONCRETE BARRIER, CSP, WELDED STEEL PIPE CASING, TEMP. FENCE, GUARD RAILING DELINEATOR, MARKERS, GUARDRAIL SYSTEM, RAILING, STRIPING, ETC..

Subcontractors will be required to enter into our standard Subcontract. No modifications to the Subcontract are permitted. Subcontractors must be prepared to furnish performance and payment bonds and possess current insurance and worker's compensation coverage. MCM will only reimburse bond premiums at Standard Industry Rates. MCM's listing of a Subcontractor in its bid to the public agency is not to be construed as an acceptance of all of the Subcontractor's conditions or exceptions included with Subcontractor's price quotes. MCM is a Union Signatory and Equal Opportunity Employer.

Please contact MCM for assistance in responding to this solicitation.

Participation Response Form

( ) We can participate in this contract
TYPE OF SERVICE OR SUPPLIES:_____
( ) We cannot participate in the contract

_____ _____
Print Name of Business Owner Signature

Date:_____

MCM CONSTRUCTION, INC.
P.O. BOX 620
NORTH HIGHLANDS,CA 95660
Telephone: (916) 334-1221
Fax: (916) 334-0562
http://www.mcmconstructioninc.com

INVITATION TO BID

February 19, 2015
Adanta, Inc
828 School Street
Napa,CA,94559

We are seeking certified and qualified **DBE** subcontractors and/or suppliers for:

Project: Route 101 Palo Alto
Caltrans Contract No. 04-235624

Location: palo alto,CA
Bid Due Date: 03/18/15 at 02:00 PM PST
Solicitation Number: 04-235624
Contact: Richard McCall

Quotes are needed for:
LEAD COMPLIANCE PLAN, CONSTRUCTION AREA SIGNS, TRAFFIC CONTROL SYSTEM, TYPE III BARRICADE, TEMP. STRIPING & MARKING, PCMS, K-RAIL, CRASH CUSHION, SWPPP, TEMP. EROSION CONTROL, BIOLOGIST, CLEARING & GRUBBING, ROADWAY EXCAVATION, BACKFILL MATERIAL, EROSION CONTROL, CLASS 2 AGG. BASE, CLASS 2 AGG. SUBBASE, HMA, FURNISH STEEL SOLDIER PILING, CIDH, FUNISH READY MIX, PRECAST CONCRETE LAGGING, MINOR CONCRETE, PRECAST PS GIRDERS, JOINT SEAL, REBAR, CLEAN AND PAINT SOLDIER PILING, CONCRETE BARRIER, CSP, WELDED STEEL PIPE CASING, TEMP. FENCE, GUARD RAILING DELINEATOR, MARKERS, GUARDRAIL SYSTEM, RAILING, STRIPING, ETC..

Subcontractors will be required to enter into our standard Subcontract. No modifications to the Subcontract are permitted. Subcontractors must be prepared to furnish performance and payment bonds and possess current insurance and worker's compensation coverage. MCM will only reimburse bond premiums at Standard Industry Rates. MCM's listing of a Subcontractor in its bid to the public agency is not to be construed as an acceptance of all of the Subcontractor's conditions or exceptions included with Subcontractor's price quotes. MCM is a Union Signatory and Equal Opportunity Employer.

Please contact MCM for assistance in responding to this solicitation.

Participation Response Form

( ) We can participate in this contract
TYPE OF SERVICE OR SUPPLIES:_____
( ) We cannot participate in the contract

_____ _____
Print Name of Business Owner Signature

Date:_____

MCM CONSTRUCTION, INC.
P.O. BOX 620
NORTH HIGHLANDS,CA 95660
Telephone: (916) 334-1221
Fax: (916) 334-0562
http://www.mcmconstructioninc.com

INVITATION TO BID

February 19, 2015
WK MCLELLAN COMPANY
254 SEARS POINT ROAD
PETALUMA,CA,94954

We are seeking certified and qualified **DBE** subcontractors and/or suppliers for:

Project: Route 101 Palo Alto
Caltrans Contract No. 04-235624

Location: palo alto,CA
Bid Due Date: 03/18/15 at 02:00 PM PST
Solicitation Number: 04-235624
Contact: Richard McCall

Quotes are needed for:
LEAD COMPLIANCE PLAN, CONSTRUCTION AREA SIGNS, TRAFFIC CONTROL SYSTEM, TYPE III BARRICADE, TEMP. STRIPING & MARKING, PCMS, K-RAIL, CRASH CUSHION, SWPPP, TEMP. EROSION CONTROL, BIOLOGIST, CLEARING & GRUBBING, ROADWAY EXCAVATION, BACKFILL MATERIAL, EROSION CONTROL, CLASS 2 AGG. BASE, CLASS 2 AGG. SUBBASE, HMA, FURNISH STEEL SOLDIER PILING, CIDH, FUNISH READY MIX, PRECAST CONCRETE LAGGING, MINOR CONCRETE, PRECAST PS GIRDERS, JOINT SEAL, REBAR, CLEAN AND PAINT SOLDIER PILING, CONCRETE BARRIER, CSP, WELDED STEEL PIPE CASING, TEMP. FENCE, GUARD RAILING DELINEATOR, MARKERS, GUARDRAIL SYSTEM, RAILING, STRIPING, ETC..

Subcontractors will be required to enter into our standard Subcontract. No modifications to the Subcontract are permitted. Subcontractors must be prepared to furnish performance and payment bonds and possess current insurance and worker's compensation coverage. MCM will only reimburse bond premiums at Standard Industry Rates. MCM's listing of a Subcontractor in its bid to the public agency is not to be construed as an acceptance of all of the Subcontractor's conditions or exceptions included with Subcontractor's price quotes. MCM is a Union Signatory and Equal Opportunity Employer.

Please contact MCM for assistance in responding to this solicitation.

Participation Response Form

( ) We can participate in this contract
TYPE OF SERVICE OR SUPPLIES:_____
( ) We cannot participate in the contract

_____ _____
Print Name of Business Owner Signature

Date:_____

MCM CONSTRUCTION, INC.
P.O. BOX 620
NORTH HIGHLANDS,CA 95660
Telephone: (916) 334-1221
Fax: (916) 334-0562
http://www.mcmconstructioninc.com

INVITATION TO BID

February 19, 2015
A.j. Vasconi Gereal Engineering
1820 Galindo Street, Suite 275
Concord,CA,94520

We are seeking certified and qualified **DBE** subcontractors and/or suppliers for:

Project: Route 101 Palo Alto
Caltrans Contract No. 04-235624

Location: palo alto,CA
Bid Due Date: 03/18/15 at 02:00 PM PST
Solicitation Number: 04-235624
Contact: Richard McCall

Quotes are needed for:
LEAD COMPLIANCE PLAN, CONSTRUCTION AREA SIGNS, TRAFFIC CONTROL SYSTEM, TYPE III BARRICADE, TEMP. STRIPING & MARKING, PCMS, K-RAIL, CRASH CUSHION, SWPPP, TEMP. EROSION CONTROL, BIOLOGIST, CLEARING & GRUBBING, ROADWAY EXCAVATION, BACKFILL MATERIAL, EROSION CONTROL, CLASS 2 AGG. BASE, CLASS 2 AGG. SUBBASE, HMA, FURNISH STEEL SOLDIER PILING, CIDH, FUNISH READY MIX, PRECAST CONCRETE LAGGING, MINOR CONCRETE, PRECAST PS GIRDERS, JOINT SEAL, REBAR, CLEAN AND PAINT SOLDIER PILING, CONCRETE BARRIER, CSP, WELDED STEEL PIPE CASING, TEMP. FENCE, GUARD RAILING DELINEATOR, MARKERS, GUARDRAIL SYSTEM, RAILING, STRIPING, ETC..

Subcontractors will be required to enter into our standard Subcontract. No modifications to the Subcontract are permitted. Subcontractors must be prepared to furnish performance and payment bonds and possess current insurance and worker's compensation coverage. MCM will only reimburse bond premiums at Standard Industry Rates. MCM's listing of a Subcontractor in its bid to the public agency is not to be construed as an acceptance of all of the Subcontractor's conditions or exceptions included with Subcontractor's price quotes. MCM is a Union Signatory and Equal Opportunity Employer.

Please contact MCM for assistance in responding to this solicitation.

Participation Response Form

( ) We can participate in this contract
TYPE OF SERVICE OR SUPPLIES:_____
( ) We cannot participate in the contract

_____ _____
Print Name of Business Owner Signature

Date:_____

MCM CONSTRUCTION, INC.
P.O. BOX 620
NORTH HIGHLANDS,CA 95660
Telephone: (916) 334-1221
Fax: (916) 334-0562
http://www.mcmconstructioninc.com

INVITATION TO BID

February 19, 2015
Esquivel Grading & Paving, Inc.
918 Ingerson Avenue
San Francisco,CA,94124

We are seeking certified and qualified **DBE** subcontractors and/or suppliers for:

Project: Route 101 Palo Alto
Caltrans Contract No. 04-235624

Location: palo alto,CA
Bid Due Date: 03/18/15 at 02:00 PM PST
Solicitation Number: 04-235624
Contact: Richard McCall

Quotes are needed for:
LEAD COMPLIANCE PLAN, CONSTRUCTION AREA SIGNS, TRAFFIC CONTROL SYSTEM, TYPE III BARRICADE, TEMP. STRIPING & MARKING, PCMS, K-RAIL, CRASH CUSHION, SWPPP, TEMP. EROSION CONTROL, BIOLOGIST, CLEARING & GRUBBING, ROADWAY EXCAVATION, BACKFILL MATERIAL, EROSION CONTROL, CLASS 2 AGG. BASE, CLASS 2 AGG. SUBBASE, HMA, FURNISH STEEL SOLDIER PILING, CIDH, FUNISH READY MIX, PRECAST CONCRETE LAGGING, MINOR CONCRETE, PRECAST PS GIRDERS, JOINT SEAL, REBAR, CLEAN AND PAINT SOLDIER PILING, CONCRETE BARRIER, CSP, WELDED STEEL PIPE CASING, TEMP. FENCE, GUARD RAILING DELINEATOR, MARKERS, GUARDRAIL SYSTEM, RAILING, STRIPING, ETC..

Subcontractors will be required to enter into our standard Subcontract. No modifications to the Subcontract are permitted. Subcontractors must be prepared to furnish performance and payment bonds and possess current insurance and worker's compensation coverage. MCM will only reimburse bond premiums at Standard Industry Rates. MCM's listing of a Subcontractor in its bid to the public agency is not to be construed as an acceptance of all of the Subcontractor's conditions or exceptions included with Subcontractor's price quotes. MCM is a Union Signatory and Equal Opportunity Employer.

Please contact MCM for assistance in responding to this solicitation.

Participation Response Form

( ) We can participate in this contract
TYPE OF SERVICE OR SUPPLIES:_____
( ) We cannot participate in the contract

_____ _____
Print Name of Business Owner Signature

Date:_____

MCM CONSTRUCTION, INC.
P.O. BOX 620
NORTH HIGHLANDS,CA 95660
Telephone: (916) 334-1221
Fax: (916) 334-0562
http://www.mcmconstructioninc.com

INVITATION TO BID

February 19, 2015
D And B Painting Company
4408 Market St
Oakland,CA,94608

We are seeking certified and qualified **DBE** subcontractors and/or suppliers for:

Project: Route 101 Palo Alto
Caltrans Contract No. 04-235624

Location: palo alto,CA
Bid Due Date: 03/18/15 at 02:00 PM PST
Solicitation Number: 04-235624
Contact: Richard McCall

Quotes are needed for:
LEAD COMPLIANCE PLAN, CONSTRUCTION AREA SIGNS, TRAFFIC CONTROL SYSTEM, TYPE III BARRICADE, TEMP. STRIPING & MARKING, PCMS, K-RAIL, CRASH CUSHION, SWPPP, TEMP. EROSION CONTROL, BIOLOGIST, CLEARING & GRUBBING, ROADWAY EXCAVATION, BACKFILL MATERIAL, EROSION CONTROL, CLASS 2 AGG. BASE, CLASS 2 AGG. SUBBASE, HMA, FURNISH STEEL SOLDIER PILING, CIDH, FUNISH READY MIX, PRECAST CONCRETE LAGGING, MINOR CONCRETE, PRECAST PS GIRDERS, JOINT SEAL, REBAR, CLEAN AND PAINT SOLDIER PILING, CONCRETE BARRIER, CSP, WELDED STEEL PIPE CASING, TEMP. FENCE, GUARD RAILING DELINEATOR, MARKERS, GUARDRAIL SYSTEM, RAILING, STRIPING, ETC..

Subcontractors will be required to enter into our standard Subcontract. No modifications to the Subcontract are permitted. Subcontractors must be prepared to furnish performance and payment bonds and possess current insurance and worker's compensation coverage. MCM will only reimburse bond premiums at Standard Industry Rates. MCM's listing of a Subcontractor in its bid to the public agency is not to be construed as an acceptance of all of the Subcontractor's conditions or exceptions included with Subcontractor's price quotes. MCM is a Union Signatory and Equal Opportunity Employer.

Please contact MCM for assistance in responding to this solicitation.

Participation Response Form

( ) We can participate in this contract
TYPE OF SERVICE OR SUPPLIES:_____
( ) We cannot participate in the contract

_____ _____
Print Name of Business Owner Signature

Date:_____

MCM CONSTRUCTION, INC.
P.O. BOX 620
NORTH HIGHLANDS,CA 95660
Telephone: (916) 334-1221
Fax: (916) 334-0562
http://www.mcmconstructioninc.com

INVITATION TO BID

February 19, 2015
BAY MANUFACTURE INCOPORATED
2321 FALLON ROAD
HOLLISTER,CA,95023

We are seeking certified and qualified **DBE** subcontractors and/or suppliers for:

Project: Route 101 Palo Alto
Caltrans Contract No. 04-235624

Location: palo alto,CA
Bid Due Date: 03/18/15 at 02:00 PM PST
Solicitation Number: 04-235624
Contact: Richard McCall

Quotes are needed for:
LEAD COMPLIANCE PLAN, CONSTRUCTION AREA SIGNS, TRAFFIC CONTROL SYSTEM, TYPE III BARRICADE, TEMP. STRIPING & MARKING, PCMS, K-RAIL, CRASH CUSHION, SWPPP, TEMP. EROSION CONTROL, BIOLOGIST, CLEARING & GRUBBING, ROADWAY EXCAVATION, BACKFILL MATERIAL, EROSION CONTROL, CLASS 2 AGG. BASE, CLASS 2 AGG. SUBBASE, HMA, FURNISH STEEL SOLDIER PILING, CIDH, FUNISH READY MIX, PRECAST CONCRETE LAGGING, MINOR CONCRETE, PRECAST PS GIRDERS, JOINT SEAL, REBAR, CLEAN AND PAINT SOLDIER PILING, CONCRETE BARRIER, CSP, WELDED STEEL PIPE CASING, TEMP. FENCE, GUARD RAILING DELINEATOR, MARKERS, GUARDRAIL SYSTEM, RAILING, STRIPING, ETC..

Subcontractors will be required to enter into our standard Subcontract. No modifications to the Subcontract are permitted. Subcontractors must be prepared to furnish performance and payment bonds and possess current insurance and worker's compensation coverage. MCM will only reimburse bond premiums at Standard Industry Rates. MCM's listing of a Subcontractor in its bid to the public agency is not to be construed as an acceptance of all of the Subcontractor's conditions or exceptions included with Subcontractor's price quotes. MCM is a Union Signatory and Equal Opportunity Employer.

Please contact MCM for assistance in responding to this solicitation.

Participation Response Form

( ) We can participate in this contract
TYPE OF SERVICE OR SUPPLIES:_____
( ) We cannot participate in the contract

_____ _____
Print Name of Business Owner Signature

Date:_____

MCM CONSTRUCTION, INC.
P.O. BOX 620
NORTH HIGHLANDS,CA 95660
Telephone: (916) 334-1221
Fax: (916) 334-0562
http://www.mcmconstructioninc.com

INVITATION TO BID

February 19, 2015
STORMWATER SPECIALISTS INC
8698 ELK GROVE BLVD, SUITE 224
Elk Grove,CA,95624

We are seeking certified and qualified **DBE** subcontractors and/or suppliers for:

Project: Route 101 Palo Alto
Caltrans Contract No. 04-235624

Location: palo alto,CA
Bid Due Date: 03/18/15 at 02:00 PM PST
Solicitation Number: 04-235624
Contact: Richard McCall

Quotes are needed for:
LEAD COMPLIANCE PLAN, CONSTRUCTION AREA SIGNS, TRAFFIC CONTROL SYSTEM, TYPE III BARRICADE, TEMP. STRIPING & MARKING, PCMS, K-RAIL, CRASH CUSHION, SWPPP, TEMP. EROSION CONTROL, BIOLOGIST, CLEARING & GRUBBING, ROADWAY EXCAVATION, BACKFILL MATERIAL, EROSION CONTROL, CLASS 2 AGG. BASE, CLASS 2 AGG. SUBBASE, HMA, FURNISH STEEL SOLDIER PILING, CIDH, FUNISH READY MIX, PRECAST CONCRETE LAGGING, MINOR CONCRETE, PRECAST PS GIRDERS, JOINT SEAL, REBAR, CLEAN AND PAINT SOLDIER PILING, CONCRETE BARRIER, CSP, WELDED STEEL PIPE CASING, TEMP. FENCE, GUARD RAILING DELINEATOR, MARKERS, GUARDRAIL SYSTEM, RAILING, STRIPING, ETC..

Subcontractors will be required to enter into our standard Subcontract. No modifications to the Subcontract are permitted. Subcontractors must be prepared to furnish performance and payment bonds and possess current insurance and worker's compensation coverage. MCM will only reimburse bond premiums at Standard Industry Rates. MCM's listing of a Subcontractor in its bid to the public agency is not to be construed as an acceptance of all of the Subcontractor's conditions or exceptions included with Subcontractor's price quotes. MCM is a Union Signatory and Equal Opportunity Employer.

Please contact MCM for assistance in responding to this solicitation.

Participation Response Form

( ) We can participate in this contract
TYPE OF SERVICE OR SUPPLIES:_____
( ) We cannot participate in the contract

_____ _____
Print Name of Business Owner Signature

Date:_____

MCM CONSTRUCTION, INC.
P.O. BOX 620
NORTH HIGHLANDS,CA 95660
Telephone: (916) 334-1221
Fax: (916) 334-0562
http://www.mcmconstructioninc.com

INVITATION TO BID

February 19, 2015
SUULUTAAQ, INC - ALASKA NATIVE CORP
827 MISSOURI STREET, SUITE 6
FAIRFIELD,CA,94533

We are seeking certified and qualified **DBE** subcontractors and/or suppliers for:

Project: Route 101 Palo Alto
Caltrans Contract No. 04-235624

Location: palo alto,CA
Bid Due Date: 03/18/15 at 02:00 PM PST
Solicitation Number: 04-235624
Contact: Richard McCall

Quotes are needed for:
LEAD COMPLIANCE PLAN, CONSTRUCTION AREA SIGNS, TRAFFIC CONTROL SYSTEM, TYPE III BARRICADE, TEMP. STRIPING & MARKING, PCMS, K-RAIL, CRASH CUSHION, SWPPP, TEMP. EROSION CONTROL, BIOLOGIST, CLEARING & GRUBBING, ROADWAY EXCAVATION, BACKFILL MATERIAL, EROSION CONTROL, CLASS 2 AGG. BASE, CLASS 2 AGG. SUBBASE, HMA, FURNISH STEEL SOLDIER PILING, CIDH, FUNISH READY MIX, PRECAST CONCRETE LAGGING, MINOR CONCRETE, PRECAST PS GIRDERS, JOINT SEAL, REBAR, CLEAN AND PAINT SOLDIER PILING, CONCRETE BARRIER, CSP, WELDED STEEL PIPE CASING, TEMP. FENCE, GUARD RAILING DELINEATOR, MARKERS, GUARDRAIL SYSTEM, RAILING, STRIPING, ETC..

Subcontractors will be required to enter into our standard Subcontract. No modifications to the Subcontract are permitted. Subcontractors must be prepared to furnish performance and payment bonds and possess current insurance and worker's compensation coverage. MCM will only reimburse bond premiums at Standard Industry Rates. MCM's listing of a Subcontractor in its bid to the public agency is not to be construed as an acceptance of all of the Subcontractor's conditions or exceptions included with Subcontractor's price quotes. MCM is a Union Signatory and Equal Opportunity Employer.

Please contact MCM for assistance in responding to this solicitation.

Participation Response Form

( ) We can participate in this contract
TYPE OF SERVICE OR SUPPLIES:_____
( ) We cannot participate in the contract

_____ _____
Print Name of Business Owner Signature

Date:_____

MCM CONSTRUCTION, INC.
P.O. BOX 620
NORTH HIGHLANDS,CA 95660
Telephone: (916) 334-1221
Fax: (916) 334-0562
http://www.mcmconstructioninc.com

INVITATION TO BID

February 19, 2015
Economy Trucking Services, Inc
29393 Pacific Street
Hayward,CA,94544

We are seeking certified and qualified **DBE** subcontractors and/or suppliers for:

Project: Route 101 Palo Alto
Caltrans Contract No. 04-235624

Location: palo alto,CA
Bid Due Date: 03/18/15 at 02:00 PM PST
Solicitation Number: 04-235624
Contact: Richard McCall

Quotes are needed for:
LEAD COMPLIANCE PLAN, CONSTRUCTION AREA SIGNS, TRAFFIC CONTROL SYSTEM, TYPE III BARRICADE, TEMP. STRIPING & MARKING, PCMS, K-RAIL, CRASH CUSHION, SWPPP, TEMP. EROSION CONTROL, BIOLOGIST, CLEARING & GRUBBING, ROADWAY EXCAVATION, BACKFILL MATERIAL, EROSION CONTROL, CLASS 2 AGG. BASE, CLASS 2 AGG. SUBBASE, HMA, FURNISH STEEL SOLDIER PILING, CIDH, FUNISH READY MIX, PRECAST CONCRETE LAGGING, MINOR CONCRETE, PRECAST PS GIRDERS, JOINT SEAL, REBAR, CLEAN AND PAINT SOLDIER PILING, CONCRETE BARRIER, CSP, WELDED STEEL PIPE CASING, TEMP. FENCE, GUARD RAILING DELINEATOR, MARKERS, GUARDRAIL SYSTEM, RAILING, STRIPING, ETC..

Subcontractors will be required to enter into our standard Subcontract. No modifications to the Subcontract are permitted. Subcontractors must be prepared to furnish performance and payment bonds and possess current insurance and worker's compensation coverage. MCM will only reimburse bond premiums at Standard Industry Rates. MCM's listing of a Subcontractor in its bid to the public agency is not to be construed as an acceptance of all of the Subcontractor's conditions or exceptions included with Subcontractor's price quotes. MCM is a Union Signatory and Equal Opportunity Employer.

Please contact MCM for assistance in responding to this solicitation.

Participation Response Form

( ) We can participate in this contract
TYPE OF SERVICE OR SUPPLIES:_____
( ) We cannot participate in the contract

_____ _____
Print Name of Business Owner Signature

Date:_____

MCM CONSTRUCTION, INC.
P.O. BOX 620
NORTH HIGHLANDS,CA 95660
Telephone: (916) 334-1221
Fax: (916) 334-0562
http://www.mcmconstructioninc.com

INVITATION TO BID

February 19, 2015
Eighteen Trucking Co.
160 Cargo Way No. 2002
San Francisco,CA,94124

We are seeking certified and qualified **DBE** subcontractors and/or suppliers for:

Project: Route 101 Palo Alto
Caltrans Contract No. 04-235624

Location: palo alto,CA
Bid Due Date: 03/18/15 at 02:00 PM PST
Solicitation Number: 04-235624
Contact: Richard McCall

Quotes are needed for:
LEAD COMPLIANCE PLAN, CONSTRUCTION AREA SIGNS, TRAFFIC CONTROL SYSTEM, TYPE III BARRICADE, TEMP. STRIPING & MARKING, PCMS, K-RAIL, CRASH CUSHION, SWPPP, TEMP. EROSION CONTROL, BIOLOGIST, CLEARING & GRUBBING, ROADWAY EXCAVATION, BACKFILL MATERIAL, EROSION CONTROL, CLASS 2 AGG. BASE, CLASS 2 AGG. SUBBASE, HMA, FURNISH STEEL SOLDIER PILING, CIDH, FUNISH READY MIX, PRECAST CONCRETE LAGGING, MINOR CONCRETE, PRECAST PS GIRDERS, JOINT SEAL, REBAR, CLEAN AND PAINT SOLDIER PILING, CONCRETE BARRIER, CSP, WELDED STEEL PIPE CASING, TEMP. FENCE, GUARD RAILING DELINEATOR, MARKERS, GUARDRAIL SYSTEM, RAILING, STRIPING, ETC..

Subcontractors will be required to enter into our standard Subcontract. No modifications to the Subcontract are permitted. Subcontractors must be prepared to furnish performance and payment bonds and possess current insurance and worker's compensation coverage. MCM will only reimburse bond premiums at Standard Industry Rates. MCM's listing of a Subcontractor in its bid to the public agency is not to be construed as an acceptance of all of the Subcontractor's conditions or exceptions included with Subcontractor's price quotes. MCM is a Union Signatory and Equal Opportunity Employer.

Please contact MCM for assistance in responding to this solicitation.

Participation Response Form

( ) We can participate in this contract
TYPE OF SERVICE OR SUPPLIES:_____
( ) We cannot participate in the contract

_____ _____
Print Name of Business Owner Signature

Date:_____

MCM CONSTRUCTION, INC.
P.O. BOX 620
NORTH HIGHLANDS,CA 95660
Telephone: (916) 334-1221
Fax: (916) 334-0562
http://www.mcmconstructioninc.com

INVITATION TO BID

February 19, 2015
Siteworks Construction, Inc
2201 Oakvale Road
Walnut Creek,CA,94597

We are seeking certified and qualified **DBE** subcontractors and/or suppliers for:

Project: Route 101 Palo Alto
Caltrans Contract No. 04-235624

Location: palo alto,CA
Bid Due Date: 03/18/15 at 02:00 PM PST
Solicitation Number: 04-235624
Contact: Richard McCall

Quotes are needed for:
LEAD COMPLIANCE PLAN, CONSTRUCTION AREA SIGNS, TRAFFIC CONTROL SYSTEM, TYPE III BARRICADE, TEMP. STRIPING & MARKING, PCMS, K-RAIL, CRASH CUSHION, SWPPP, TEMP. EROSION CONTROL, BIOLOGIST, CLEARING & GRUBBING, ROADWAY EXCAVATION, BACKFILL MATERIAL, EROSION CONTROL, CLASS 2 AGG. BASE, CLASS 2 AGG. SUBBASE, HMA, FURNISH STEEL SOLDIER PILING, CIDH, FUNISH READY MIX, PRECAST CONCRETE LAGGING, MINOR CONCRETE, PRECAST PS GIRDERS, JOINT SEAL, REBAR, CLEAN AND PAINT SOLDIER PILING, CONCRETE BARRIER, CSP, WELDED STEEL PIPE CASING, TEMP. FENCE, GUARD RAILING DELINEATOR, MARKERS, GUARDRAIL SYSTEM, RAILING, STRIPING, ETC..

Subcontractors will be required to enter into our standard Subcontract. No modifications to the Subcontract are permitted. Subcontractors must be prepared to furnish performance and payment bonds and possess current insurance and worker's compensation coverage. MCM will only reimburse bond premiums at Standard Industry Rates. MCM's listing of a Subcontractor in its bid to the public agency is not to be construed as an acceptance of all of the Subcontractor's conditions or exceptions included with Subcontractor's price quotes. MCM is a Union Signatory and Equal Opportunity Employer.

Please contact MCM for assistance in responding to this solicitation.

Participation Response Form

( ) We can participate in this contract
TYPE OF SERVICE OR SUPPLIES:_____
( ) We cannot participate in the contract

_____ _____
Print Name of Business Owner Signature

Date:_____

MCM CONSTRUCTION, INC.
P.O. BOX 620
NORTH HIGHLANDS,CA 95660
Telephone: (916) 334-1221
Fax: (916) 334-0562
http://www.mcmconstructioninc.com

INVITATION TO BID

February 19, 2015
Rodgers Const. & Engineering Co., Inc
Po Box 6885
Stockton,CA,95206

We are seeking certified and qualified **DBE** subcontractors and/or suppliers for:

Project: Route 101 Palo Alto
Caltrans Contract No. 04-235624

Location: palo alto,CA
Bid Due Date: 03/18/15 at 02:00 PM PST
Solicitation Number: 04-235624
Contact: Richard McCall

Quotes are needed for:
LEAD COMPLIANCE PLAN, CONSTRUCTION AREA SIGNS, TRAFFIC CONTROL SYSTEM, TYPE III BARRICADE, TEMP. STRIPING & MARKING, PCMS, K-RAIL, CRASH CUSHION, SWPPP, TEMP. EROSION CONTROL, BIOLOGIST, CLEARING & GRUBBING, ROADWAY EXCAVATION, BACKFILL MATERIAL, EROSION CONTROL, CLASS 2 AGG. BASE, CLASS 2 AGG. SUBBASE, HMA, FURNISH STEEL SOLDIER PILING, CIDH, FUNISH READY MIX, PRECAST CONCRETE LAGGING, MINOR CONCRETE, PRECAST PS GIRDERS, JOINT SEAL, REBAR, CLEAN AND PAINT SOLDIER PILING, CONCRETE BARRIER, CSP, WELDED STEEL PIPE CASING, TEMP. FENCE, GUARD RAILING DELINEATOR, MARKERS, GUARDRAIL SYSTEM, RAILING, STRIPING, ETC..

Subcontractors will be required to enter into our standard Subcontract. No modifications to the Subcontract are permitted. Subcontractors must be prepared to furnish performance and payment bonds and possess current insurance and worker's compensation coverage. MCM will only reimburse bond premiums at Standard Industry Rates. MCM's listing of a Subcontractor in its bid to the public agency is not to be construed as an acceptance of all of the Subcontractor's conditions or exceptions included with Subcontractor's price quotes. MCM is a Union Signatory and Equal Opportunity Employer.

Please contact MCM for assistance in responding to this solicitation.

Participation Response Form

( ) We can participate in this contract
TYPE OF SERVICE OR SUPPLIES:_____
( ) We cannot participate in the contract

_____ _____
Print Name of Business Owner Signature

Date:_____

MCM CONSTRUCTION, INC.
P.O. BOX 620
NORTH HIGHLANDS,CA 95660
Telephone: (916) 334-1221
Fax: (916) 334-0562
http://www.mcmconstructioninc.com

INVITATION TO BID

February 19, 2015
Stoloski & Gonzalez, Inc.
727 Main Street
Half Moon Bay,CA,94019

We are seeking certified and qualified **DBE** subcontractors and/or suppliers for:

Project: Route 101 Palo Alto
Caltrans Contract No. 04-235624

Location: palo alto,CA
Bid Due Date: 03/18/15 at 02:00 PM PST
Solicitation Number: 04-235624
Contact: Richard McCall

Quotes are needed for:
LEAD COMPLIANCE PLAN, CONSTRUCTION AREA SIGNS, TRAFFIC CONTROL SYSTEM, TYPE III BARRICADE, TEMP. STRIPING & MARKING, PCMS, K-RAIL, CRASH CUSHION, SWPPP, TEMP. EROSION CONTROL, BIOLOGIST, CLEARING & GRUBBING, ROADWAY EXCAVATION, BACKFILL MATERIAL, EROSION CONTROL, CLASS 2 AGG. BASE, CLASS 2 AGG. SUBBASE, HMA, FURNISH STEEL SOLDIER PILING, CIDH, FUNISH READY MIX, PRECAST CONCRETE LAGGING, MINOR CONCRETE, PRECAST PS GIRDERS, JOINT SEAL, REBAR, CLEAN AND PAINT SOLDIER PILING, CONCRETE BARRIER, CSP, WELDED STEEL PIPE CASING, TEMP. FENCE, GUARD RAILING DELINEATOR, MARKERS, GUARDRAIL SYSTEM, RAILING, STRIPING, ETC..

Subcontractors will be required to enter into our standard Subcontract. No modifications to the Subcontract are permitted. Subcontractors must be prepared to furnish performance and payment bonds and possess current insurance and worker's compensation coverage. MCM will only reimburse bond premiums at Standard Industry Rates. MCM's listing of a Subcontractor in its bid to the public agency is not to be construed as an acceptance of all of the Subcontractor's conditions or exceptions included with Subcontractor's price quotes. MCM is a Union Signatory and Equal Opportunity Employer.

Please contact MCM for assistance in responding to this solicitation.

Participation Response Form

( ) We can participate in this contract
TYPE OF SERVICE OR SUPPLIES:_____
( ) We cannot participate in the contract

_____ _____
Print Name of Business Owner Signature

Date:_____

MCM CONSTRUCTION, INC.
P.O. BOX 620
NORTH HIGHLANDS,CA 95660
Telephone: (916) 334-1221
Fax: (916) 334-0562
http://www.mcmconstructioninc.com

INVITATION TO BID

February 19, 2015
Wireman Fence Products
3644 Recycle Rd
Rancho Cordova,CA,95742

We are seeking certified and qualified **DBE** subcontractors and/or suppliers for:

Project: Route 101 Palo Alto
Caltrans Contract No. 04-235624

Location: palo alto,CA
Bid Due Date: 03/18/15 at 02:00 PM PST
Solicitation Number: 04-235624
Contact: Richard McCall

Quotes are needed for:
LEAD COMPLIANCE PLAN, CONSTRUCTION AREA SIGNS, TRAFFIC CONTROL SYSTEM, TYPE III BARRICADE, TEMP. STRIPING & MARKING, PCMS, K-RAIL, CRASH CUSHION, SWPPP, TEMP. EROSION CONTROL, BIOLOGIST, CLEARING & GRUBBING, ROADWAY EXCAVATION, BACKFILL MATERIAL, EROSION CONTROL, CLASS 2 AGG. BASE, CLASS 2 AGG. SUBBASE, HMA, FURNISH STEEL SOLDIER PILING, CIDH, FUNISH READY MIX, PRECAST CONCRETE LAGGING, MINOR CONCRETE, PRECAST PS GIRDERS, JOINT SEAL, REBAR, CLEAN AND PAINT SOLDIER PILING, CONCRETE BARRIER, CSP, WELDED STEEL PIPE CASING, TEMP. FENCE, GUARD RAILING DELINEATOR, MARKERS, GUARDRAIL SYSTEM, RAILING, STRIPING, ETC..

Subcontractors will be required to enter into our standard Subcontract. No modifications to the Subcontract are permitted. Subcontractors must be prepared to furnish performance and payment bonds and possess current insurance and worker's compensation coverage. MCM will only reimburse bond premiums at Standard Industry Rates. MCM's listing of a Subcontractor in its bid to the public agency is not to be construed as an acceptance of all of the Subcontractor's conditions or exceptions included with Subcontractor's price quotes. MCM is a Union Signatory and Equal Opportunity Employer.

Please contact MCM for assistance in responding to this solicitation.

Participation Response Form

( ) We can participate in this contract
TYPE OF SERVICE OR SUPPLIES:_____
( ) We cannot participate in the contract

_____ _____
Print Name of Business Owner Signature

Date:_____

MCM CONSTRUCTION, INC.
P.O. BOX 620
NORTH HIGHLANDS,CA 95660
Telephone: (916) 334-1221
Fax: (916) 334-0562
http://www.mcmconstructioninc.com

INVITATION TO BID

February 19, 2015
TANNEY TRANSPORT
13994 ASHLAN AVENUE
Kerman,CA,93630

We are seeking certified and qualified **DBE** subcontractors and/or suppliers for:

Project: Route 101 Palo Alto
Caltrans Contract No. 04-235624

Location: palo alto,CA
Bid Due Date: 03/18/15 at 02:00 PM PST
Solicitation Number: 04-235624
Contact: Richard McCall

Quotes are needed for:
LEAD COMPLIANCE PLAN, CONSTRUCTION AREA SIGNS, TRAFFIC CONTROL SYSTEM, TYPE III BARRICADE, TEMP. STRIPING & MARKING, PCMS, K-RAIL, CRASH CUSHION, SWPPP, TEMP. EROSION CONTROL, BIOLOGIST, CLEARING & GRUBBING, ROADWAY EXCAVATION, BACKFILL MATERIAL, EROSION CONTROL, CLASS 2 AGG. BASE, CLASS 2 AGG. SUBBASE, HMA, FURNISH STEEL SOLDIER PILING, CIDH, FUNISH READY MIX, PRECAST CONCRETE LAGGING, MINOR CONCRETE, PRECAST PS GIRDERS, JOINT SEAL, REBAR, CLEAN AND PAINT SOLDIER PILING, CONCRETE BARRIER, CSP, WELDED STEEL PIPE CASING, TEMP. FENCE, GUARD RAILING DELINEATOR, MARKERS, GUARDRAIL SYSTEM, RAILING, STRIPING, ETC..

Subcontractors will be required to enter into our standard Subcontract. No modifications to the Subcontract are permitted. Subcontractors must be prepared to furnish performance and payment bonds and possess current insurance and worker's compensation coverage. MCM will only reimburse bond premiums at Standard Industry Rates. MCM's listing of a Subcontractor in its bid to the public agency is not to be construed as an acceptance of all of the Subcontractor's conditions or exceptions included with Subcontractor's price quotes. MCM is a Union Signatory and Equal Opportunity Employer.

Please contact MCM for assistance in responding to this solicitation.

Participation Response Form

( ) We can participate in this contract
TYPE OF SERVICE OR SUPPLIES:_____
( ) We cannot participate in the contract

_____ _____
Print Name of Business Owner Signature

Date:_____

MCM CONSTRUCTION, INC.
P.O. BOX 620
NORTH HIGHLANDS,CA 95660
Telephone: (916) 334-1221
Fax: (916) 334-0562
http://www.mcmconstructioninc.com

INVITATION TO BID

February 19, 2015
CIRIMELE ELECTRIC WORKS INC.
607 MARINA WAY SOUTH
Richmond,CA,94804

We are seeking certified and qualified **DBE** subcontractors and/or suppliers for:

Project: Route 101 Palo Alto
Caltrans Contract No. 04-235624

Location: palo alto,CA
Bid Due Date: 03/18/15 at 02:00 PM PST
Solicitation Number: 04-235624
Contact: Richard McCall

Quotes are needed for:
LEAD COMPLIANCE PLAN, CONSTRUCTION AREA SIGNS, TRAFFIC CONTROL SYSTEM, TYPE III BARRICADE, TEMP. STRIPING & MARKING, PCMS, K-RAIL, CRASH CUSHION, SWPPP, TEMP. EROSION CONTROL, BIOLOGIST, CLEARING & GRUBBING, ROADWAY EXCAVATION, BACKFILL MATERIAL, EROSION CONTROL, CLASS 2 AGG. BASE, CLASS 2 AGG. SUBBASE, HMA, FURNISH STEEL SOLDIER PILING, CIDH, FUNISH READY MIX, PRECAST CONCRETE LAGGING, MINOR CONCRETE, PRECAST PS GIRDERS, JOINT SEAL, REBAR, CLEAN AND PAINT SOLDIER PILING, CONCRETE BARRIER, CSP, WELDED STEEL PIPE CASING, TEMP. FENCE, GUARD RAILING DELINEATOR, MARKERS, GUARDRAIL SYSTEM, RAILING, STRIPING, ETC..

Subcontractors will be required to enter into our standard Subcontract. No modifications to the Subcontract are permitted. Subcontractors must be prepared to furnish performance and payment bonds and possess current insurance and worker's compensation coverage. MCM will only reimburse bond premiums at Standard Industry Rates. MCM's listing of a Subcontractor in its bid to the public agency is not to be construed as an acceptance of all of the Subcontractor's conditions or exceptions included with Subcontractor's price quotes. MCM is a Union Signatory and Equal Opportunity Employer.

Please contact MCM for assistance in responding to this solicitation.

Participation Response Form

( ) We can participate in this contract
TYPE OF SERVICE OR SUPPLIES:_____
( ) We cannot participate in the contract

_____ _____
Print Name of Business Owner Signature

Date:_____

MCM CONSTRUCTION, INC.
P.O. BOX 620
NORTH HIGHLANDS,CA 95660
Telephone: (916) 334-1221
Fax: (916) 334-0562
http://www.mcmconstructioninc.com

INVITATION TO BID

February 19, 2015
Masterpiece Painting, Inc.
1440 Broadway St. Ste. 609
Oakland,CA,94612

We are seeking certified and qualified **DBE** subcontractors and/or suppliers for:

Project: Route 101 Palo Alto
Caltrans Contract No. 04-235624

Location: palo alto,CA
Bid Due Date: 03/18/15 at 02:00 PM PST
Solicitation Number: 04-235624
Contact: Richard McCall

Quotes are needed for:
LEAD COMPLIANCE PLAN, CONSTRUCTION AREA SIGNS, TRAFFIC CONTROL SYSTEM, TYPE III BARRICADE, TEMP. STRIPING & MARKING, PCMS, K-RAIL, CRASH CUSHION, SWPPP, TEMP. EROSION CONTROL, BIOLOGIST, CLEARING & GRUBBING, ROADWAY EXCAVATION, BACKFILL MATERIAL, EROSION CONTROL, CLASS 2 AGG. BASE, CLASS 2 AGG. SUBBASE, HMA, FURNISH STEEL SOLDIER PILING, CIDH, FUNISH READY MIX, PRECAST CONCRETE LAGGING, MINOR CONCRETE, PRECAST PS GIRDERS, JOINT SEAL, REBAR, CLEAN AND PAINT SOLDIER PILING, CONCRETE BARRIER, CSP, WELDED STEEL PIPE CASING, TEMP. FENCE, GUARD RAILING DELINEATOR, MARKERS, GUARDRAIL SYSTEM, RAILING, STRIPING, ETC..

Subcontractors will be required to enter into our standard Subcontract. No modifications to the Subcontract are permitted. Subcontractors must be prepared to furnish performance and payment bonds and possess current insurance and worker's compensation coverage. MCM will only reimburse bond premiums at Standard Industry Rates. MCM's listing of a Subcontractor in its bid to the public agency is not to be construed as an acceptance of all of the Subcontractor's conditions or exceptions included with Subcontractor's price quotes. MCM is a Union Signatory and Equal Opportunity Employer.

Please contact MCM for assistance in responding to this solicitation.

Participation Response Form

( ) We can participate in this contract
TYPE OF SERVICE OR SUPPLIES:_____
( ) We cannot participate in the contract

_____ _____
Print Name of Business Owner Signature

Date:_____

MCM CONSTRUCTION, INC.
P.O. BOX 620
NORTH HIGHLANDS,CA 95660
Telephone: (916) 334-1221
Fax: (916) 334-0562
http://www.mcmconstructioninc.com

INVITATION TO BID

February 19, 2015
Eagle Engineering And Construction, Inc
1175 Palomar Drive
Redwood City,CA,94062

We are seeking certified and qualified **DBE** subcontractors and/or suppliers for:

Project: Route 101 Palo Alto
Caltrans Contract No. 04-235624

Location: palo alto,CA
Bid Due Date: 03/18/15 at 02:00 PM PST
Solicitation Number: 04-235624
Contact: Richard McCall

Quotes are needed for:
LEAD COMPLIANCE PLAN, CONSTRUCTION AREA SIGNS, TRAFFIC CONTROL SYSTEM, TYPE III BARRICADE, TEMP. STRIPING & MARKING, PCMS, K-RAIL, CRASH CUSHION, SWPPP, TEMP. EROSION CONTROL, BIOLOGIST, CLEARING & GRUBBING, ROADWAY EXCAVATION, BACKFILL MATERIAL, EROSION CONTROL, CLASS 2 AGG. BASE, CLASS 2 AGG. SUBBASE, HMA, FURNISH STEEL SOLDIER PILING, CIDH, FUNISH READY MIX, PRECAST CONCRETE LAGGING, MINOR CONCRETE, PRECAST PS GIRDERS, JOINT SEAL, REBAR, CLEAN AND PAINT SOLDIER PILING, CONCRETE BARRIER, CSP, WELDED STEEL PIPE CASING, TEMP. FENCE, GUARD RAILING DELINEATOR, MARKERS, GUARDRAIL SYSTEM, RAILING, STRIPING, ETC..

Subcontractors will be required to enter into our standard Subcontract. No modifications to the Subcontract are permitted. Subcontractors must be prepared to furnish performance and payment bonds and possess current insurance and worker's compensation coverage. MCM will only reimburse bond premiums at Standard Industry Rates. MCM's listing of a Subcontractor in its bid to the public agency is not to be construed as an acceptance of all of the Subcontractor's conditions or exceptions included with Subcontractor's price quotes. MCM is a Union Signatory and Equal Opportunity Employer.

Please contact MCM for assistance in responding to this solicitation.

Participation Response Form

( ) We can participate in this contract
TYPE OF SERVICE OR SUPPLIES:_____
( ) We cannot participate in the contract

_____ _____
Print Name of Business Owner Signature

Date:_____

MCM CONSTRUCTION, INC.
P.O. BOX 620
NORTH HIGHLANDS,CA 95660
Telephone: (916) 334-1221
Fax: (916) 334-0562
http://www.mcmconstructioninc.com

INVITATION TO BID

February 19, 2015
Satellite Painting Inc.
3851 P Charter Park Drive
San Jose,CA,95136

We are seeking certified and qualified **DBE** subcontractors and/or suppliers for:

Project: Route 101 Palo Alto
Caltrans Contract No. 04-235624

Location: palo alto,CA
Bid Due Date: 03/18/15 at 02:00 PM PST
Solicitation Number: 04-235624
Contact: Richard McCall

Quotes are needed for:
LEAD COMPLIANCE PLAN, CONSTRUCTION AREA SIGNS, TRAFFIC CONTROL SYSTEM, TYPE III BARRICADE, TEMP. STRIPING & MARKING, PCMS, K-RAIL, CRASH CUSHION, SWPPP, TEMP. EROSION CONTROL, BIOLOGIST, CLEARING & GRUBBING, ROADWAY EXCAVATION, BACKFILL MATERIAL, EROSION CONTROL, CLASS 2 AGG. BASE, CLASS 2 AGG. SUBBASE, HMA, FURNISH STEEL SOLDIER PILING, CIDH, FUNISH READY MIX, PRECAST CONCRETE LAGGING, MINOR CONCRETE, PRECAST PS GIRDERS, JOINT SEAL, REBAR, CLEAN AND PAINT SOLDIER PILING, CONCRETE BARRIER, CSP, WELDED STEEL PIPE CASING, TEMP. FENCE, GUARD RAILING DELINEATOR, MARKERS, GUARDRAIL SYSTEM, RAILING, STRIPING, ETC..

Subcontractors will be required to enter into our standard Subcontract. No modifications to the Subcontract are permitted. Subcontractors must be prepared to furnish performance and payment bonds and possess current insurance and worker's compensation coverage. MCM will only reimburse bond premiums at Standard Industry Rates. MCM's listing of a Subcontractor in its bid to the public agency is not to be construed as an acceptance of all of the Subcontractor's conditions or exceptions included with Subcontractor's price quotes. MCM is a Union Signatory and Equal Opportunity Employer.

Please contact MCM for assistance in responding to this solicitation.

Participation Response Form

( ) We can participate in this contract
TYPE OF SERVICE OR SUPPLIES:_____
( ) We cannot participate in the contract

_____ _____
Print Name of Business Owner Signature

Date:_____

MCM CONSTRUCTION, INC.
P.O. BOX 620
NORTH HIGHLANDS,CA 95660
Telephone: (916) 334-1221
Fax: (916) 334-0562
http://www.mcmconstructioninc.com

INVITATION TO BID

February 19, 2015
Chavez Trucking
P.o. Box 365
Dixon,CA,95620

We are seeking certified and qualified **DBE** subcontractors and/or suppliers for:

Project: Route 101 Palo Alto
Caltrans Contract No. 04-235624

Location: palo alto,CA
Bid Due Date: 03/18/15 at 02:00 PM PST
Solicitation Number: 04-235624
Contact: Richard McCall

Quotes are needed for:
LEAD COMPLIANCE PLAN, CONSTRUCTION AREA SIGNS, TRAFFIC CONTROL SYSTEM, TYPE III BARRICADE, TEMP. STRIPING & MARKING, PCMS, K-RAIL, CRASH CUSHION, SWPPP, TEMP. EROSION CONTROL, BIOLOGIST, CLEARING & GRUBBING, ROADWAY EXCAVATION, BACKFILL MATERIAL, EROSION CONTROL, CLASS 2 AGG. BASE, CLASS 2 AGG. SUBBASE, HMA, FURNISH STEEL SOLDIER PILING, CIDH, FUNISH READY MIX, PRECAST CONCRETE LAGGING, MINOR CONCRETE, PRECAST PS GIRDERS, JOINT SEAL, REBAR, CLEAN AND PAINT SOLDIER PILING, CONCRETE BARRIER, CSP, WELDED STEEL PIPE CASING, TEMP. FENCE, GUARD RAILING DELINEATOR, MARKERS, GUARDRAIL SYSTEM, RAILING, STRIPING, ETC..

Subcontractors will be required to enter into our standard Subcontract. No modifications to the Subcontract are permitted. Subcontractors must be prepared to furnish performance and payment bonds and possess current insurance and worker's compensation coverage. MCM will only reimburse bond premiums at Standard Industry Rates. MCM's listing of a Subcontractor in its bid to the public agency is not to be construed as an acceptance of all of the Subcontractor's conditions or exceptions included with Subcontractor's price quotes. MCM is a Union Signatory and Equal Opportunity Employer.

Please contact MCM for assistance in responding to this solicitation.

Participation Response Form

( ) We can participate in this contract
TYPE OF SERVICE OR SUPPLIES:_____
( ) We cannot participate in the contract

_____ _____
Print Name of Business Owner Signature

Date:_____

MCM CONSTRUCTION, INC.
P.O. BOX 620
NORTH HIGHLANDS,CA 95660
Telephone: (916) 334-1221
Fax: (916) 334-0562
http://www.mcmconstructioninc.com

INVITATION TO BID

February 19, 2015
Pacific Electric Contracting, Inc.
330 Phelan Ave
San Jose,CA,95112

We are seeking certified and qualified **DBE** subcontractors and/or suppliers for:

Project: Route 101 Palo Alto
Caltrans Contract No. 04-235624

Location: palo alto,CA
Bid Due Date: 03/18/15 at 02:00 PM PST
Solicitation Number: 04-235624
Contact: Richard McCall

Quotes are needed for:
LEAD COMPLIANCE PLAN, CONSTRUCTION AREA SIGNS, TRAFFIC CONTROL SYSTEM, TYPE III BARRICADE, TEMP. STRIPING & MARKING, PCMS, K-RAIL, CRASH CUSHION, SWPPP, TEMP. EROSION CONTROL, BIOLOGIST, CLEARING & GRUBBING, ROADWAY EXCAVATION, BACKFILL MATERIAL, EROSION CONTROL, CLASS 2 AGG. BASE, CLASS 2 AGG. SUBBASE, HMA, FURNISH STEEL SOLDIER PILING, CIDH, FUNISH READY MIX, PRECAST CONCRETE LAGGING, MINOR CONCRETE, PRECAST PS GIRDERS, JOINT SEAL, REBAR, CLEAN AND PAINT SOLDIER PILING, CONCRETE BARRIER, CSP, WELDED STEEL PIPE CASING, TEMP. FENCE, GUARD RAILING DELINEATOR, MARKERS, GUARDRAIL SYSTEM, RAILING, STRIPING, ETC..

Subcontractors will be required to enter into our standard Subcontract. No modifications to the Subcontract are permitted. Subcontractors must be prepared to furnish performance and payment bonds and possess current insurance and worker's compensation coverage. MCM will only reimburse bond premiums at Standard Industry Rates. MCM's listing of a Subcontractor in its bid to the public agency is not to be construed as an acceptance of all of the Subcontractor's conditions or exceptions included with Subcontractor's price quotes. MCM is a Union Signatory and Equal Opportunity Employer.

Please contact MCM for assistance in responding to this solicitation.

Participation Response Form

( ) We can participate in this contract
TYPE OF SERVICE OR SUPPLIES:_____
( ) We cannot participate in the contract

_____ _____
Print Name of Business Owner Signature

Date:_____

MCM CONSTRUCTION, INC.
P.O. BOX 620
NORTH HIGHLANDS,CA 95660
Telephone: (916) 334-1221
Fax: (916) 334-0562
http://www.mcmconstructioninc.com

INVITATION TO BID

February 19, 2015
S Kwok Engineers, Inc.
1815 Cornell Drive
Alameda,CA,94501

We are seeking certified and qualified **DBE** subcontractors and/or suppliers for:

Project: Route 101 Palo Alto
Caltrans Contract No. 04-235624

Location: palo alto,CA
Bid Due Date: 03/18/15 at 02:00 PM PST
Solicitation Number: 04-235624
Contact: Richard McCall

Quotes are needed for:
LEAD COMPLIANCE PLAN, CONSTRUCTION AREA SIGNS, TRAFFIC CONTROL SYSTEM, TYPE III BARRICADE, TEMP. STRIPING & MARKING, PCMS, K-RAIL, CRASH CUSHION, SWPPP, TEMP. EROSION CONTROL, BIOLOGIST, CLEARING & GRUBBING, ROADWAY EXCAVATION, BACKFILL MATERIAL, EROSION CONTROL, CLASS 2 AGG. BASE, CLASS 2 AGG. SUBBASE, HMA, FURNISH STEEL SOLDIER PILING, CIDH, FUNISH READY MIX, PRECAST CONCRETE LAGGING, MINOR CONCRETE, PRECAST PS GIRDERS, JOINT SEAL, REBAR, CLEAN AND PAINT SOLDIER PILING, CONCRETE BARRIER, CSP, WELDED STEEL PIPE CASING, TEMP. FENCE, GUARD RAILING DELINEATOR, MARKERS, GUARDRAIL SYSTEM, RAILING, STRIPING, ETC..

Subcontractors will be required to enter into our standard Subcontract. No modifications to the Subcontract are permitted. Subcontractors must be prepared to furnish performance and payment bonds and possess current insurance and worker's compensation coverage. MCM will only reimburse bond premiums at Standard Industry Rates. MCM's listing of a Subcontractor in its bid to the public agency is not to be construed as an acceptance of all of the Subcontractor's conditions or exceptions included with Subcontractor's price quotes. MCM is a Union Signatory and Equal Opportunity Employer.

Please contact MCM for assistance in responding to this solicitation.

Participation Response Form

( ) We can participate in this contract
TYPE OF SERVICE OR SUPPLIES:_____
( ) We cannot participate in the contract

_____ _____
Print Name of Business Owner Signature

Date:_____

MCM CONSTRUCTION, INC.
P.O. BOX 620
NORTH HIGHLANDS,CA 95660
Telephone: (916) 334-1221
Fax: (916) 334-0562
http://www.mcmconstructioninc.com

INVITATION TO BID

February 19, 2015
FLORES SWEEPING SERVICE INC
2072 UNIVERSAL DRIVE
Stockton,CA,95206

We are seeking certified and qualified **DBE** subcontractors and/or suppliers for:

Project: Route 101 Palo Alto
Caltrans Contract No. 04-235624

Location: palo alto,CA
Bid Due Date: 03/18/15 at 02:00 PM PST
Solicitation Number: 04-235624
Contact: Richard McCall

Quotes are needed for:
LEAD COMPLIANCE PLAN, CONSTRUCTION AREA SIGNS, TRAFFIC CONTROL SYSTEM, TYPE III BARRICADE, TEMP. STRIPING & MARKING, PCMS, K-RAIL, CRASH CUSHION, SWPPP, TEMP. EROSION CONTROL, BIOLOGIST, CLEARING & GRUBBING, ROADWAY EXCAVATION, BACKFILL MATERIAL, EROSION CONTROL, CLASS 2 AGG. BASE, CLASS 2 AGG. SUBBASE, HMA, FURNISH STEEL SOLDIER PILING, CIDH, FUNISH READY MIX, PRECAST CONCRETE LAGGING, MINOR CONCRETE, PRECAST PS GIRDERS, JOINT SEAL, REBAR, CLEAN AND PAINT SOLDIER PILING, CONCRETE BARRIER, CSP, WELDED STEEL PIPE CASING, TEMP. FENCE, GUARD RAILING DELINEATOR, MARKERS, GUARDRAIL SYSTEM, RAILING, STRIPING, ETC..

Subcontractors will be required to enter into our standard Subcontract. No modifications to the Subcontract are permitted. Subcontractors must be prepared to furnish performance and payment bonds and possess current insurance and worker's compensation coverage. MCM will only reimburse bond premiums at Standard Industry Rates. MCM's listing of a Subcontractor in its bid to the public agency is not to be construed as an acceptance of all of the Subcontractor's conditions or exceptions included with Subcontractor's price quotes. MCM is a Union Signatory and Equal Opportunity Employer.

Please contact MCM for assistance in responding to this solicitation.

Participation Response Form

( ) We can participate in this contract
TYPE OF SERVICE OR SUPPLIES:_____
( ) We cannot participate in the contract

_____ _____
Print Name of Business Owner Signature

Date:_____

MCM CONSTRUCTION, INC.
P.O. BOX 620
NORTH HIGHLANDS,CA 95660
Telephone: (916) 334-1221
Fax: (916) 334-0562
http://www.mcmconstructioninc.com

INVITATION TO BID

February 19, 2015
Oliver Transbay Construction Inc
1485 Bayshore Boulevard Suite 324-b77
San Francisco,CA,94124

We are seeking certified and qualified **DBE** subcontractors and/or suppliers for:

Project: Route 101 Palo Alto
Caltrans Contract No. 04-235624

Location: palo alto,CA
Bid Due Date: 03/18/15 at 02:00 PM PST
Solicitation Number: 04-235624
Contact: Richard McCall

Quotes are needed for:
LEAD COMPLIANCE PLAN, CONSTRUCTION AREA SIGNS, TRAFFIC CONTROL SYSTEM, TYPE III BARRICADE, TEMP. STRIPING & MARKING, PCMS, K-RAIL, CRASH CUSHION, SWPPP, TEMP. EROSION CONTROL, BIOLOGIST, CLEARING & GRUBBING, ROADWAY EXCAVATION, BACKFILL MATERIAL, EROSION CONTROL, CLASS 2 AGG. BASE, CLASS 2 AGG. SUBBASE, HMA, FURNISH STEEL SOLDIER PILING, CIDH, FUNISH READY MIX, PRECAST CONCRETE LAGGING, MINOR CONCRETE, PRECAST PS GIRDERS, JOINT SEAL, REBAR, CLEAN AND PAINT SOLDIER PILING, CONCRETE BARRIER, CSP, WELDED STEEL PIPE CASING, TEMP. FENCE, GUARD RAILING DELINEATOR, MARKERS, GUARDRAIL SYSTEM, RAILING, STRIPING, ETC..

Subcontractors will be required to enter into our standard Subcontract. No modifications to the Subcontract are permitted. Subcontractors must be prepared to furnish performance and payment bonds and possess current insurance and worker's compensation coverage. MCM will only reimburse bond premiums at Standard Industry Rates. MCM's listing of a Subcontractor in its bid to the public agency is not to be construed as an acceptance of all of the Subcontractor's conditions or exceptions included with Subcontractor's price quotes. MCM is a Union Signatory and Equal Opportunity Employer.

Please contact MCM for assistance in responding to this solicitation.

Participation Response Form

( ) We can participate in this contract
TYPE OF SERVICE OR SUPPLIES:_____
( ) We cannot participate in the contract

_____ _____
Print Name of Business Owner Signature

Date:_____

MCM CONSTRUCTION, INC.
P.O. BOX 620
NORTH HIGHLANDS,CA 95660
Telephone: (916) 334-1221
Fax: (916) 334-0562
http://www.mcmconstructioninc.com

INVITATION TO BID

February 19, 2015
Pree's Professional Painting
2527 Taylor Avenue
Oakland,CA,94520

We are seeking certified and qualified **DBE** subcontractors and/or suppliers for:

Project: Route 101 Palo Alto
Caltrans Contract No. 04-235624

Location: palo alto,CA
Bid Due Date: 03/18/15 at 02:00 PM PST
Solicitation Number: 04-235624
Contact: Richard McCall

Quotes are needed for:
LEAD COMPLIANCE PLAN, CONSTRUCTION AREA SIGNS, TRAFFIC CONTROL SYSTEM, TYPE III BARRICADE, TEMP. STRIPING & MARKING, PCMS, K-RAIL, CRASH CUSHION, SWPPP, TEMP. EROSION CONTROL, BIOLOGIST, CLEARING & GRUBBING, ROADWAY EXCAVATION, BACKFILL MATERIAL, EROSION CONTROL, CLASS 2 AGG. BASE, CLASS 2 AGG. SUBBASE, HMA, FURNISH STEEL SOLDIER PILING, CIDH, FUNISH READY MIX, PRECAST CONCRETE LAGGING, MINOR CONCRETE, PRECAST PS GIRDERS, JOINT SEAL, REBAR, CLEAN AND PAINT SOLDIER PILING, CONCRETE BARRIER, CSP, WELDED STEEL PIPE CASING, TEMP. FENCE, GUARD RAILING DELINEATOR, MARKERS, GUARDRAIL SYSTEM, RAILING, STRIPING, ETC..

Subcontractors will be required to enter into our standard Subcontract. No modifications to the Subcontract are permitted. Subcontractors must be prepared to furnish performance and payment bonds and possess current insurance and worker's compensation coverage. MCM will only reimburse bond premiums at Standard Industry Rates. MCM's listing of a Subcontractor in its bid to the public agency is not to be construed as an acceptance of all of the Subcontractor's conditions or exceptions included with Subcontractor's price quotes. MCM is a Union Signatory and Equal Opportunity Employer.

Please contact MCM for assistance in responding to this solicitation.

Participation Response Form

( ) We can participate in this contract
TYPE OF SERVICE OR SUPPLIES:_____
( ) We cannot participate in the contract

_____ _____
Print Name of Business Owner Signature

Date:_____

MCM CONSTRUCTION, INC.
P.O. BOX 620
NORTH HIGHLANDS,CA 95660
Telephone: (916) 334-1221
Fax: (916) 334-0562
http://www.mcmconstructioninc.com

INVITATION TO BID

February 19, 2015
Spencer Masonry
1485 Bayshore Blvd., #147
San Francisco,CA,94124

We are seeking certified and qualified **DBE** subcontractors and/or suppliers for:

Project: Route 101 Palo Alto
Caltrans Contract No. 04-235624

Location: palo alto,CA
Bid Due Date: 03/18/15 at 02:00 PM PST
Solicitation Number: 04-235624
Contact: Richard McCall

Quotes are needed for:
LEAD COMPLIANCE PLAN, CONSTRUCTION AREA SIGNS, TRAFFIC CONTROL SYSTEM, TYPE III BARRICADE, TEMP. STRIPING & MARKING, PCMS, K-RAIL, CRASH CUSHION, SWPPP, TEMP. EROSION CONTROL, BIOLOGIST, CLEARING & GRUBBING, ROADWAY EXCAVATION, BACKFILL MATERIAL, EROSION CONTROL, CLASS 2 AGG. BASE, CLASS 2 AGG. SUBBASE, HMA, FURNISH STEEL SOLDIER PILING, CIDH, FUNISH READY MIX, PRECAST CONCRETE LAGGING, MINOR CONCRETE, PRECAST PS GIRDERS, JOINT SEAL, REBAR, CLEAN AND PAINT SOLDIER PILING, CONCRETE BARRIER, CSP, WELDED STEEL PIPE CASING, TEMP. FENCE, GUARD RAILING DELINEATOR, MARKERS, GUARDRAIL SYSTEM, RAILING, STRIPING, ETC..

Subcontractors will be required to enter into our standard Subcontract. No modifications to the Subcontract are permitted. Subcontractors must be prepared to furnish performance and payment bonds and possess current insurance and worker's compensation coverage. MCM will only reimburse bond premiums at Standard Industry Rates. MCM's listing of a Subcontractor in its bid to the public agency is not to be construed as an acceptance of all of the Subcontractor's conditions or exceptions included with Subcontractor's price quotes. MCM is a Union Signatory and Equal Opportunity Employer.

Please contact MCM for assistance in responding to this solicitation.

Participation Response Form

( ) We can participate in this contract
TYPE OF SERVICE OR SUPPLIES:_____
( ) We cannot participate in the contract

_____ _____
Print Name of Business Owner Signature

Date:_____

MCM CONSTRUCTION, INC.
P.O. BOX 620
NORTH HIGHLANDS,CA 95660
Telephone: (916) 334-1221
Fax: (916) 334-0562
http://www.mcmconstructioninc.com

INVITATION TO BID

February 19, 2015
Paradigm Construction
5321 Tersk Way
Elk Grove,CA,95758

We are seeking certified and qualified **DBE** subcontractors and/or suppliers for:

Project: Route 101 Palo Alto
Caltrans Contract No. 04-235624

Location: palo alto,CA
Bid Due Date: 03/18/15 at 02:00 PM PST
Solicitation Number: 04-235624
Contact: Richard McCall

Quotes are needed for:
LEAD COMPLIANCE PLAN, CONSTRUCTION AREA SIGNS, TRAFFIC CONTROL SYSTEM, TYPE III BARRICADE, TEMP. STRIPING & MARKING, PCMS, K-RAIL, CRASH CUSHION, SWPPP, TEMP. EROSION CONTROL, BIOLOGIST, CLEARING & GRUBBING, ROADWAY EXCAVATION, BACKFILL MATERIAL, EROSION CONTROL, CLASS 2 AGG. BASE, CLASS 2 AGG. SUBBASE, HMA, FURNISH STEEL SOLDIER PILING, CIDH, FUNISH READY MIX, PRECAST CONCRETE LAGGING, MINOR CONCRETE, PRECAST PS GIRDERS, JOINT SEAL, REBAR, CLEAN AND PAINT SOLDIER PILING, CONCRETE BARRIER, CSP, WELDED STEEL PIPE CASING, TEMP. FENCE, GUARD RAILING DELINEATOR, MARKERS, GUARDRAIL SYSTEM, RAILING, STRIPING, ETC..

Subcontractors will be required to enter into our standard Subcontract. No modifications to the Subcontract are permitted. Subcontractors must be prepared to furnish performance and payment bonds and possess current insurance and worker's compensation coverage. MCM will only reimburse bond premiums at Standard Industry Rates. MCM's listing of a Subcontractor in its bid to the public agency is not to be construed as an acceptance of all of the Subcontractor's conditions or exceptions included with Subcontractor's price quotes. MCM is a Union Signatory and Equal Opportunity Employer.

Please contact MCM for assistance in responding to this solicitation.

Participation Response Form

( ) We can participate in this contract
TYPE OF SERVICE OR SUPPLIES:_____
( ) We cannot participate in the contract

_____ _____
Print Name of Business Owner Signature

Date:_____

MCM CONSTRUCTION, INC.
P.O. BOX 620
NORTH HIGHLANDS,CA 95660
Telephone: (916) 334-1221
Fax: (916) 334-0562
http://www.mcmconstructioninc.com

INVITATION TO BID

February 19, 2015
Blue Jay Trucking, Llc
7969 Keith Winney Circle
Sacramento,CA,95829

We are seeking certified and qualified **DBE** subcontractors and/or suppliers for:

Project: Route 101 Palo Alto
Caltrans Contract No. 04-235624

Location: palo alto,CA
Bid Due Date: 03/18/15 at 02:00 PM PST
Solicitation Number: 04-235624
Contact: Richard McCall

Quotes are needed for:
LEAD COMPLIANCE PLAN, CONSTRUCTION AREA SIGNS, TRAFFIC CONTROL SYSTEM, TYPE III BARRICADE, TEMP. STRIPING & MARKING, PCMS, K-RAIL, CRASH CUSHION, SWPPP, TEMP. EROSION CONTROL, BIOLOGIST, CLEARING & GRUBBING, ROADWAY EXCAVATION, BACKFILL MATERIAL, EROSION CONTROL, CLASS 2 AGG. BASE, CLASS 2 AGG. SUBBASE, HMA, FURNISH STEEL SOLDIER PILING, CIDH, FUNISH READY MIX, PRECAST CONCRETE LAGGING, MINOR CONCRETE, PRECAST PS GIRDERS, JOINT SEAL, REBAR, CLEAN AND PAINT SOLDIER PILING, CONCRETE BARRIER, CSP, WELDED STEEL PIPE CASING, TEMP. FENCE, GUARD RAILING DELINEATOR, MARKERS, GUARDRAIL SYSTEM, RAILING, STRIPING, ETC..

Subcontractors will be required to enter into our standard Subcontract. No modifications to the Subcontract are permitted. Subcontractors must be prepared to furnish performance and payment bonds and possess current insurance and worker's compensation coverage. MCM will only reimburse bond premiums at Standard Industry Rates. MCM's listing of a Subcontractor in its bid to the public agency is not to be construed as an acceptance of all of the Subcontractor's conditions or exceptions included with Subcontractor's price quotes. MCM is a Union Signatory and Equal Opportunity Employer.

Please contact MCM for assistance in responding to this solicitation.

Participation Response Form

( ) We can participate in this contract
TYPE OF SERVICE OR SUPPLIES:_____
( ) We cannot participate in the contract

_____ _____
Print Name of Business Owner Signature

Date:_____

MCM CONSTRUCTION, INC.
P.O. BOX 620
NORTH HIGHLANDS,CA 95660
Telephone: (916) 334-1221
Fax: (916) 334-0562
http://www.mcmconstructioninc.com

INVITATION TO BID

February 19, 2015
S & L FENCE COMPANY
1096 FULTON AVE
SUNNYVALE,CA,94086

We are seeking certified and qualified **DBE** subcontractors and/or suppliers for:

Project: Route 101 Palo Alto
Caltrans Contract No. 04-235624

Location: palo alto,CA
Bid Due Date: 03/18/15 at 02:00 PM PST
Solicitation Number: 04-235624
Contact: Richard McCall

Quotes are needed for:
LEAD COMPLIANCE PLAN, CONSTRUCTION AREA SIGNS, TRAFFIC CONTROL SYSTEM, TYPE III BARRICADE, TEMP. STRIPING & MARKING, PCMS, K-RAIL, CRASH CUSHION, SWPPP, TEMP. EROSION CONTROL, BIOLOGIST, CLEARING & GRUBBING, ROADWAY EXCAVATION, BACKFILL MATERIAL, EROSION CONTROL, CLASS 2 AGG. BASE, CLASS 2 AGG. SUBBASE, HMA, FURNISH STEEL SOLDIER PILING, CIDH, FUNISH READY MIX, PRECAST CONCRETE LAGGING, MINOR CONCRETE, PRECAST PS GIRDERS, JOINT SEAL, REBAR, CLEAN AND PAINT SOLDIER PILING, CONCRETE BARRIER, CSP, WELDED STEEL PIPE CASING, TEMP. FENCE, GUARD RAILING DELINEATOR, MARKERS, GUARDRAIL SYSTEM, RAILING, STRIPING, ETC..

Subcontractors will be required to enter into our standard Subcontract. No modifications to the Subcontract are permitted. Subcontractors must be prepared to furnish performance and payment bonds and possess current insurance and worker's compensation coverage. MCM will only reimburse bond premiums at Standard Industry Rates. MCM's listing of a Subcontractor in its bid to the public agency is not to be construed as an acceptance of all of the Subcontractor's conditions or exceptions included with Subcontractor's price quotes. MCM is a Union Signatory and Equal Opportunity Employer.

Please contact MCM for assistance in responding to this solicitation.

Participation Response Form

( ) We can participate in this contract
TYPE OF SERVICE OR SUPPLIES:_____
( ) We cannot participate in the contract

_____ _____
Print Name of Business Owner Signature

Date:_____

MCM CONSTRUCTION, INC.
P.O. BOX 620
NORTH HIGHLANDS,CA 95660
Telephone: (916) 334-1221
Fax: (916) 334-0562
http://www.mcmconstructioninc.com

INVITATION TO BID

February 19, 2015
TUCKER TECHNOLOGY INC
300 FRANK OGAWA PLAZA, STE 235
OAKLAND,CA,94612

We are seeking certified and qualified **DBE** subcontractors and/or suppliers for:

Project: Route 101 Palo Alto
Caltrans Contract No. 04-235624

Location: palo alto,CA
Bid Due Date: 03/18/15 at 02:00 PM PST
Solicitation Number: 04-235624
Contact: Richard McCall

Quotes are needed for:
LEAD COMPLIANCE PLAN, CONSTRUCTION AREA SIGNS, TRAFFIC CONTROL SYSTEM, TYPE III BARRICADE, TEMP. STRIPING & MARKING, PCMS, K-RAIL, CRASH CUSHION, SWPPP, TEMP. EROSION CONTROL, BIOLOGIST, CLEARING & GRUBBING, ROADWAY EXCAVATION, BACKFILL MATERIAL, EROSION CONTROL, CLASS 2 AGG. BASE, CLASS 2 AGG. SUBBASE, HMA, FURNISH STEEL SOLDIER PILING, CIDH, FUNISH READY MIX, PRECAST CONCRETE LAGGING, MINOR CONCRETE, PRECAST PS GIRDERS, JOINT SEAL, REBAR, CLEAN AND PAINT SOLDIER PILING, CONCRETE BARRIER, CSP, WELDED STEEL PIPE CASING, TEMP. FENCE, GUARD RAILING DELINEATOR, MARKERS, GUARDRAIL SYSTEM, RAILING, STRIPING, ETC..

Subcontractors will be required to enter into our standard Subcontract. No modifications to the Subcontract are permitted. Subcontractors must be prepared to furnish performance and payment bonds and possess current insurance and worker's compensation coverage. MCM will only reimburse bond premiums at Standard Industry Rates. MCM's listing of a Subcontractor in its bid to the public agency is not to be construed as an acceptance of all of the Subcontractor's conditions or exceptions included with Subcontractor's price quotes. MCM is a Union Signatory and Equal Opportunity Employer.

Please contact MCM for assistance in responding to this solicitation.

Participation Response Form

( ) We can participate in this contract
TYPE OF SERVICE OR SUPPLIES:_____
( ) We cannot participate in the contract

_____ _____
Print Name of Business Owner Signature

Date:_____

MCM CONSTRUCTION, INC.
P.O. BOX 620
NORTH HIGHLANDS,CA 95660
Telephone: (916) 334-1221
Fax: (916) 334-0562
http://www.mcmconstructioninc.com

INVITATION TO BID

February 19, 2015
Alaniz Construction Company
7100 Stevenson Blvd.
Fremont,CA,94538

We are seeking certified and qualified **DBE** subcontractors and/or suppliers for:

Project: Route 101 Palo Alto
Caltrans Contract No. 04-235624

Location: palo alto,CA
Bid Due Date: 03/18/15 at 02:00 PM PST
Solicitation Number: 04-235624
Contact: Richard McCall

Quotes are needed for:
LEAD COMPLIANCE PLAN, CONSTRUCTION AREA SIGNS, TRAFFIC CONTROL SYSTEM, TYPE III BARRICADE, TEMP. STRIPING & MARKING, PCMS, K-RAIL, CRASH CUSHION, SWPPP, TEMP. EROSION CONTROL, BIOLOGIST, CLEARING & GRUBBING, ROADWAY EXCAVATION, BACKFILL MATERIAL, EROSION CONTROL, CLASS 2 AGG. BASE, CLASS 2 AGG. SUBBASE, HMA, FURNISH STEEL SOLDIER PILING, CIDH, FUNISH READY MIX, PRECAST CONCRETE LAGGING, MINOR CONCRETE, PRECAST PS GIRDERS, JOINT SEAL, REBAR, CLEAN AND PAINT SOLDIER PILING, CONCRETE BARRIER, CSP, WELDED STEEL PIPE CASING, TEMP. FENCE, GUARD RAILING DELINEATOR, MARKERS, GUARDRAIL SYSTEM, RAILING, STRIPING, ETC..

Subcontractors will be required to enter into our standard Subcontract. No modifications to the Subcontract are permitted. Subcontractors must be prepared to furnish performance and payment bonds and possess current insurance and worker's compensation coverage. MCM will only reimburse bond premiums at Standard Industry Rates. MCM's listing of a Subcontractor in its bid to the public agency is not to be construed as an acceptance of all of the Subcontractor's conditions or exceptions included with Subcontractor's price quotes. MCM is a Union Signatory and Equal Opportunity Employer.

Please contact MCM for assistance in responding to this solicitation.

Participation Response Form

( ) We can participate in this contract
TYPE OF SERVICE OR SUPPLIES:_____
( ) We cannot participate in the contract

_____ _____
Print Name of Business Owner Signature

Date:_____

MCM CONSTRUCTION, INC.
P.O. BOX 620
NORTH HIGHLANDS,CA 95660
Telephone: (916) 334-1221
Fax: (916) 334-0562
http://www.mcmconstructioninc.com

INVITATION TO BID

February 19, 2015
Nielson Construction
147 Camino Oruga
Napa,CA,94558

We are seeking certified and qualified **DBE** subcontractors and/or suppliers for:

Project: Route 101 Palo Alto
Caltrans Contract No. 04-235624

Location: palo alto,CA
Bid Due Date: 03/18/15 at 02:00 PM PST
Solicitation Number: 04-235624
Contact: Richard McCall

Quotes are needed for:
LEAD COMPLIANCE PLAN, CONSTRUCTION AREA SIGNS, TRAFFIC CONTROL SYSTEM, TYPE III BARRICADE, TEMP. STRIPING & MARKING, PCMS, K-RAIL, CRASH CUSHION, SWPPP, TEMP. EROSION CONTROL, BIOLOGIST, CLEARING & GRUBBING, ROADWAY EXCAVATION, BACKFILL MATERIAL, EROSION CONTROL, CLASS 2 AGG. BASE, CLASS 2 AGG. SUBBASE, HMA, FURNISH STEEL SOLDIER PILING, CIDH, FUNISH READY MIX, PRECAST CONCRETE LAGGING, MINOR CONCRETE, PRECAST PS GIRDERS, JOINT SEAL, REBAR, CLEAN AND PAINT SOLDIER PILING, CONCRETE BARRIER, CSP, WELDED STEEL PIPE CASING, TEMP. FENCE, GUARD RAILING DELINEATOR, MARKERS, GUARDRAIL SYSTEM, RAILING, STRIPING, ETC..

Subcontractors will be required to enter into our standard Subcontract. No modifications to the Subcontract are permitted. Subcontractors must be prepared to furnish performance and payment bonds and possess current insurance and worker's compensation coverage. MCM will only reimburse bond premiums at Standard Industry Rates. MCM's listing of a Subcontractor in its bid to the public agency is not to be construed as an acceptance of all of the Subcontractor's conditions or exceptions included with Subcontractor's price quotes. MCM is a Union Signatory and Equal Opportunity Employer.

Please contact MCM for assistance in responding to this solicitation.

Participation Response Form

( ) We can participate in this contract
TYPE OF SERVICE OR SUPPLIES:_____
( ) We cannot participate in the contract

_____ _____
Print Name of Business Owner Signature

Date:_____

MCM CONSTRUCTION, INC.
P.O. BOX 620
NORTH HIGHLANDS,CA 95660
Telephone: (916) 334-1221
Fax: (916) 334-0562
http://www.mcmconstructioninc.com

INVITATION TO BID

February 19, 2015
Northern Truck & Equipment
P.o. Box 55314
Hayward,CA,94545

We are seeking certified and qualified **DBE** subcontractors and/or suppliers for:

Project: Route 101 Palo Alto
Caltrans Contract No. 04-235624

Location: palo alto,CA
Bid Due Date: 03/18/15 at 02:00 PM PST
Solicitation Number: 04-235624
Contact: Richard McCall

Quotes are needed for:
LEAD COMPLIANCE PLAN, CONSTRUCTION AREA SIGNS, TRAFFIC CONTROL SYSTEM, TYPE III BARRICADE, TEMP. STRIPING & MARKING, PCMS, K-RAIL, CRASH CUSHION, SWPPP, TEMP. EROSION CONTROL, BIOLOGIST, CLEARING & GRUBBING, ROADWAY EXCAVATION, BACKFILL MATERIAL, EROSION CONTROL, CLASS 2 AGG. BASE, CLASS 2 AGG. SUBBASE, HMA, FURNISH STEEL SOLDIER PILING, CIDH, FUNISH READY MIX, PRECAST CONCRETE LAGGING, MINOR CONCRETE, PRECAST PS GIRDERS, JOINT SEAL, REBAR, CLEAN AND PAINT SOLDIER PILING, CONCRETE BARRIER, CSP, WELDED STEEL PIPE CASING, TEMP. FENCE, GUARD RAILING DELINEATOR, MARKERS, GUARDRAIL SYSTEM, RAILING, STRIPING, ETC..

Subcontractors will be required to enter into our standard Subcontract. No modifications to the Subcontract are permitted. Subcontractors must be prepared to furnish performance and payment bonds and possess current insurance and worker's compensation coverage. MCM will only reimburse bond premiums at Standard Industry Rates. MCM's listing of a Subcontractor in its bid to the public agency is not to be construed as an acceptance of all of the Subcontractor's conditions or exceptions included with Subcontractor's price quotes. MCM is a Union Signatory and Equal Opportunity Employer.

Please contact MCM for assistance in responding to this solicitation.

Participation Response Form

( ) We can participate in this contract
TYPE OF SERVICE OR SUPPLIES:_____
( ) We cannot participate in the contract

_____ _____
Print Name of Business Owner Signature

Date:_____

MCM CONSTRUCTION, INC.
P.O. BOX 620
NORTH HIGHLANDS,CA 95660
Telephone: (916) 334-1221
Fax: (916) 334-0562
http://www.mcmconstructioninc.com

INVITATION TO BID

February 19, 2015
Insignia Environmental
258 High Street
Palo Alto,CA,94301

We are seeking certified and qualified **DBE** subcontractors and/or suppliers for:

Project: Route 101 Palo Alto
Caltrans Contract No. 04-235624

Location: palo alto,CA
Bid Due Date: 03/18/15 at 02:00 PM PST
Solicitation Number: 04-235624
Contact: Richard McCall

Quotes are needed for:
LEAD COMPLIANCE PLAN, CONSTRUCTION AREA SIGNS, TRAFFIC CONTROL SYSTEM, TYPE III BARRICADE, TEMP. STRIPING & MARKING, PCMS, K-RAIL, CRASH CUSHION, SWPPP, TEMP. EROSION CONTROL, BIOLOGIST, CLEARING & GRUBBING, ROADWAY EXCAVATION, BACKFILL MATERIAL, EROSION CONTROL, CLASS 2 AGG. BASE, CLASS 2 AGG. SUBBASE, HMA, FURNISH STEEL SOLDIER PILING, CIDH, FUNISH READY MIX, PRECAST CONCRETE LAGGING, MINOR CONCRETE, PRECAST PS GIRDERS, JOINT SEAL, REBAR, CLEAN AND PAINT SOLDIER PILING, CONCRETE BARRIER, CSP, WELDED STEEL PIPE CASING, TEMP. FENCE, GUARD RAILING DELINEATOR, MARKERS, GUARDRAIL SYSTEM, RAILING, STRIPING, ETC..

Subcontractors will be required to enter into our standard Subcontract. No modifications to the Subcontract are permitted. Subcontractors must be prepared to furnish performance and payment bonds and possess current insurance and worker's compensation coverage. MCM will only reimburse bond premiums at Standard Industry Rates. MCM's listing of a Subcontractor in its bid to the public agency is not to be construed as an acceptance of all of the Subcontractor's conditions or exceptions included with Subcontractor's price quotes. MCM is a Union Signatory and Equal Opportunity Employer.

Please contact MCM for assistance in responding to this solicitation.

Participation Response Form

( ) We can participate in this contract
TYPE OF SERVICE OR SUPPLIES:_____
( ) We cannot participate in the contract

_____ _____
Print Name of Business Owner Signature

Date:_____

MCM CONSTRUCTION, INC.
P.O. BOX 620
NORTH HIGHLANDS,CA 95660
Telephone: (916) 334-1221
Fax: (916) 334-0562
http://www.mcmconstructioninc.com

INVITATION TO BID

February 19, 2015
Woodward Drilling Co, Inc
221 Montezuma
Rio Vista,CA,94571

We are seeking certified and qualified **DBE** subcontractors and/or suppliers for:

Project: Route 101 Palo Alto
Caltrans Contract No. 04-235624

Location: palo alto,CA
Bid Due Date: 03/18/15 at 02:00 PM PST
Solicitation Number: 04-235624
Contact: Richard McCall

Quotes are needed for:
LEAD COMPLIANCE PLAN, CONSTRUCTION AREA SIGNS, TRAFFIC CONTROL SYSTEM, TYPE III BARRICADE, TEMP. STRIPING & MARKING, PCMS, K-RAIL, CRASH CUSHION, SWPPP, TEMP. EROSION CONTROL, BIOLOGIST, CLEARING & GRUBBING, ROADWAY EXCAVATION, BACKFILL MATERIAL, EROSION CONTROL, CLASS 2 AGG. BASE, CLASS 2 AGG. SUBBASE, HMA, FURNISH STEEL SOLDIER PILING, CIDH, FUNISH READY MIX, PRECAST CONCRETE LAGGING, MINOR CONCRETE, PRECAST PS GIRDERS, JOINT SEAL, REBAR, CLEAN AND PAINT SOLDIER PILING, CONCRETE BARRIER, CSP, WELDED STEEL PIPE CASING, TEMP. FENCE, GUARD RAILING DELINEATOR, MARKERS, GUARDRAIL SYSTEM, RAILING, STRIPING, ETC..

Subcontractors will be required to enter into our standard Subcontract. No modifications to the Subcontract are permitted. Subcontractors must be prepared to furnish performance and payment bonds and possess current insurance and worker's compensation coverage. MCM will only reimburse bond premiums at Standard Industry Rates. MCM's listing of a Subcontractor in its bid to the public agency is not to be construed as an acceptance of all of the Subcontractor's conditions or exceptions included with Subcontractor's price quotes. MCM is a Union Signatory and Equal Opportunity Employer.

Please contact MCM for assistance in responding to this solicitation.

Participation Response Form

( ) We can participate in this contract
TYPE OF SERVICE OR SUPPLIES:_____
( ) We cannot participate in the contract

_____ _____
Print Name of Business Owner Signature

Date:_____

MCM CONSTRUCTION, INC.
P.O. BOX 620
NORTH HIGHLANDS,CA 95660
Telephone: (916) 334-1221
Fax: (916) 334-0562
http://www.mcmconstructioninc.com

INVITATION TO BID

February 19, 2015
Destination Anywhere, Inc.
1603 Barcelona Street
Livermore,CA,94550

We are seeking certified and qualified **DBE** subcontractors and/or suppliers for:

Project: Route 101 Palo Alto
Caltrans Contract No. 04-235624

Location: palo alto,CA
Bid Due Date: 03/18/15 at 02:00 PM PST
Solicitation Number: 04-235624
Contact: Richard McCall

Quotes are needed for:
LEAD COMPLIANCE PLAN, CONSTRUCTION AREA SIGNS, TRAFFIC CONTROL SYSTEM, TYPE III BARRICADE, TEMP. STRIPING & MARKING, PCMS, K-RAIL, CRASH CUSHION, SWPPP, TEMP. EROSION CONTROL, BIOLOGIST, CLEARING & GRUBBING, ROADWAY EXCAVATION, BACKFILL MATERIAL, EROSION CONTROL, CLASS 2 AGG. BASE, CLASS 2 AGG. SUBBASE, HMA, FURNISH STEEL SOLDIER PILING, CIDH, FUNISH READY MIX, PRECAST CONCRETE LAGGING, MINOR CONCRETE, PRECAST PS GIRDERS, JOINT SEAL, REBAR, CLEAN AND PAINT SOLDIER PILING, CONCRETE BARRIER, CSP, WELDED STEEL PIPE CASING, TEMP. FENCE, GUARD RAILING DELINEATOR, MARKERS, GUARDRAIL SYSTEM, RAILING, STRIPING, ETC..

Subcontractors will be required to enter into our standard Subcontract. No modifications to the Subcontract are permitted. Subcontractors must be prepared to furnish performance and payment bonds and possess current insurance and worker's compensation coverage. MCM will only reimburse bond premiums at Standard Industry Rates. MCM's listing of a Subcontractor in its bid to the public agency is not to be construed as an acceptance of all of the Subcontractor's conditions or exceptions included with Subcontractor's price quotes. MCM is a Union Signatory and Equal Opportunity Employer.

Please contact MCM for assistance in responding to this solicitation.

Participation Response Form

( ) We can participate in this contract
TYPE OF SERVICE OR SUPPLIES:_____
( ) We cannot participate in the contract

_____ _____
Print Name of Business Owner Signature

Date:_____

MCM CONSTRUCTION, INC.
P.O. BOX 620
NORTH HIGHLANDS,CA 95660
Telephone: (916) 334-1221
Fax: (916) 334-0562
http://www.mcmconstructioninc.com

INVITATION TO BID

February 19, 2015
Martin General Engineering Inc
12485 Quicksilver Drive
Rancho Cordova,CA,95742

We are seeking certified and qualified **DBE** subcontractors and/or suppliers for:

Project: Route 101 Palo Alto
Caltrans Contract No. 04-235624

Location: palo alto,CA
Bid Due Date: 03/18/15 at 02:00 PM PST
Solicitation Number: 04-235624
Contact: Richard McCall

Quotes are needed for:
LEAD COMPLIANCE PLAN, CONSTRUCTION AREA SIGNS, TRAFFIC CONTROL SYSTEM, TYPE III BARRICADE, TEMP. STRIPING & MARKING, PCMS, K-RAIL, CRASH CUSHION, SWPPP, TEMP. EROSION CONTROL, BIOLOGIST, CLEARING & GRUBBING, ROADWAY EXCAVATION, BACKFILL MATERIAL, EROSION CONTROL, CLASS 2 AGG. BASE, CLASS 2 AGG. SUBBASE, HMA, FURNISH STEEL SOLDIER PILING, CIDH, FUNISH READY MIX, PRECAST CONCRETE LAGGING, MINOR CONCRETE, PRECAST PS GIRDERS, JOINT SEAL, REBAR, CLEAN AND PAINT SOLDIER PILING, CONCRETE BARRIER, CSP, WELDED STEEL PIPE CASING, TEMP. FENCE, GUARD RAILING DELINEATOR, MARKERS, GUARDRAIL SYSTEM, RAILING, STRIPING, ETC..

Subcontractors will be required to enter into our standard Subcontract. No modifications to the Subcontract are permitted. Subcontractors must be prepared to furnish performance and payment bonds and possess current insurance and worker's compensation coverage. MCM will only reimburse bond premiums at Standard Industry Rates. MCM's listing of a Subcontractor in its bid to the public agency is not to be construed as an acceptance of all of the Subcontractor's conditions or exceptions included with Subcontractor's price quotes. MCM is a Union Signatory and Equal Opportunity Employer.

Please contact MCM for assistance in responding to this solicitation.

Participation Response Form

( ) We can participate in this contract
TYPE OF SERVICE OR SUPPLIES:_____
( ) We cannot participate in the contract

_____ _____
Print Name of Business Owner Signature

Date:_____

MCM CONSTRUCTION, INC.
P.O. BOX 620
NORTH HIGHLANDS,CA 95660
Telephone: (916) 334-1221
Fax: (916) 334-0562
http://www.mcmconstructioninc.com

INVITATION TO BID

February 19, 2015
M. Hernandez Construction Inc
2601 Mission Street Suite 215
San Francisco,CA,94110

We are seeking certified and qualified **DBE** subcontractors and/or suppliers for:

Project: Route 101 Palo Alto
Caltrans Contract No. 04-235624

Location: palo alto,CA
Bid Due Date: 03/18/15 at 02:00 PM PST
Solicitation Number: 04-235624
Contact: Richard McCall

Quotes are needed for:
LEAD COMPLIANCE PLAN, CONSTRUCTION AREA SIGNS, TRAFFIC CONTROL SYSTEM, TYPE III BARRICADE, TEMP. STRIPING & MARKING, PCMS, K-RAIL, CRASH CUSHION, SWPPP, TEMP. EROSION CONTROL, BIOLOGIST, CLEARING & GRUBBING, ROADWAY EXCAVATION, BACKFILL MATERIAL, EROSION CONTROL, CLASS 2 AGG. BASE, CLASS 2 AGG. SUBBASE, HMA, FURNISH STEEL SOLDIER PILING, CIDH, FUNISH READY MIX, PRECAST CONCRETE LAGGING, MINOR CONCRETE, PRECAST PS GIRDERS, JOINT SEAL, REBAR, CLEAN AND PAINT SOLDIER PILING, CONCRETE BARRIER, CSP, WELDED STEEL PIPE CASING, TEMP. FENCE, GUARD RAILING DELINEATOR, MARKERS, GUARDRAIL SYSTEM, RAILING, STRIPING, ETC..

Subcontractors will be required to enter into our standard Subcontract. No modifications to the Subcontract are permitted. Subcontractors must be prepared to furnish performance and payment bonds and possess current insurance and worker's compensation coverage. MCM will only reimburse bond premiums at Standard Industry Rates. MCM's listing of a Subcontractor in its bid to the public agency is not to be construed as an acceptance of all of the Subcontractor's conditions or exceptions included with Subcontractor's price quotes. MCM is a Union Signatory and Equal Opportunity Employer.

Please contact MCM for assistance in responding to this solicitation.

Participation Response Form

( ) We can participate in this contract
TYPE OF SERVICE OR SUPPLIES:_____
( ) We cannot participate in the contract

_____ _____
Print Name of Business Owner Signature

Date:_____

MCM CONSTRUCTION, INC.
P.O. BOX 620
NORTH HIGHLANDS,CA 95660
Telephone: (916) 334-1221
Fax: (916) 334-0562
http://www.mcmconstructioninc.com

INVITATION TO BID

February 19, 2015
G & L Supply, Inc.
15585 Hill Road
Morgan Hill,CA,95037

We are seeking certified and qualified **DBE** subcontractors and/or suppliers for:

Project: Route 101 Palo Alto
Caltrans Contract No. 04-235624

Location: palo alto,CA
Bid Due Date: 03/18/15 at 02:00 PM PST
Solicitation Number: 04-235624
Contact: Richard McCall

Quotes are needed for:
LEAD COMPLIANCE PLAN, CONSTRUCTION AREA SIGNS, TRAFFIC CONTROL SYSTEM, TYPE III BARRICADE, TEMP. STRIPING & MARKING, PCMS, K-RAIL, CRASH CUSHION, SWPPP, TEMP. EROSION CONTROL, BIOLOGIST, CLEARING & GRUBBING, ROADWAY EXCAVATION, BACKFILL MATERIAL, EROSION CONTROL, CLASS 2 AGG. BASE, CLASS 2 AGG. SUBBASE, HMA, FURNISH STEEL SOLDIER PILING, CIDH, FUNISH READY MIX, PRECAST CONCRETE LAGGING, MINOR CONCRETE, PRECAST PS GIRDERS, JOINT SEAL, REBAR, CLEAN AND PAINT SOLDIER PILING, CONCRETE BARRIER, CSP, WELDED STEEL PIPE CASING, TEMP. FENCE, GUARD RAILING DELINEATOR, MARKERS, GUARDRAIL SYSTEM, RAILING, STRIPING, ETC..

Subcontractors will be required to enter into our standard Subcontract. No modifications to the Subcontract are permitted. Subcontractors must be prepared to furnish performance and payment bonds and possess current insurance and worker's compensation coverage. MCM will only reimburse bond premiums at Standard Industry Rates. MCM's listing of a Subcontractor in its bid to the public agency is not to be construed as an acceptance of all of the Subcontractor's conditions or exceptions included with Subcontractor's price quotes. MCM is a Union Signatory and Equal Opportunity Employer.

Please contact MCM for assistance in responding to this solicitation.

Participation Response Form

( ) We can participate in this contract
TYPE OF SERVICE OR SUPPLIES:_____
( ) We cannot participate in the contract

_____ _____
Print Name of Business Owner Signature

Date:_____

MCM CONSTRUCTION, INC.
P.O. BOX 620
NORTH HIGHLANDS,CA 95660
Telephone: (916) 334-1221
Fax: (916) 334-0562
http://www.mcmconstructioninc.com

INVITATION TO BID

February 19, 2015
J.moraga Construction, Inc
1777 G Street
Merced,CA,95340

We are seeking certified and qualified **DBE** subcontractors and/or suppliers for:

Project: Route 101 Palo Alto
Caltrans Contract No. 04-235624

Location: palo alto,CA
Bid Due Date: 03/18/15 at 02:00 PM PST
Solicitation Number: 04-235624
Contact: Richard McCall

Quotes are needed for:
LEAD COMPLIANCE PLAN, CONSTRUCTION AREA SIGNS, TRAFFIC CONTROL SYSTEM, TYPE III BARRICADE, TEMP. STRIPING & MARKING, PCMS, K-RAIL, CRASH CUSHION, SWPPP, TEMP. EROSION CONTROL, BIOLOGIST, CLEARING & GRUBBING, ROADWAY EXCAVATION, BACKFILL MATERIAL, EROSION CONTROL, CLASS 2 AGG. BASE, CLASS 2 AGG. SUBBASE, HMA, FURNISH STEEL SOLDIER PILING, CIDH, FUNISH READY MIX, PRECAST CONCRETE LAGGING, MINOR CONCRETE, PRECAST PS GIRDERS, JOINT SEAL, REBAR, CLEAN AND PAINT SOLDIER PILING, CONCRETE BARRIER, CSP, WELDED STEEL PIPE CASING, TEMP. FENCE, GUARD RAILING DELINEATOR, MARKERS, GUARDRAIL SYSTEM, RAILING, STRIPING, ETC..

Subcontractors will be required to enter into our standard Subcontract. No modifications to the Subcontract are permitted. Subcontractors must be prepared to furnish performance and payment bonds and possess current insurance and worker's compensation coverage. MCM will only reimburse bond premiums at Standard Industry Rates. MCM's listing of a Subcontractor in its bid to the public agency is not to be construed as an acceptance of all of the Subcontractor's conditions or exceptions included with Subcontractor's price quotes. MCM is a Union Signatory and Equal Opportunity Employer.

Please contact MCM for assistance in responding to this solicitation.

Participation Response Form

( ) We can participate in this contract
TYPE OF SERVICE OR SUPPLIES:_____
( ) We cannot participate in the contract

_____ _____
Print Name of Business Owner Signature

Date:_____

MCM CONSTRUCTION, INC.
P.O. BOX 620
NORTH HIGHLANDS,CA 95660
Telephone: (916) 334-1221
Fax: (916) 334-0562
http://www.mcmconstructioninc.com

INVITATION TO BID

February 19, 2015
Aic Painting Corp
1815 Grant Street
Stanta Clara,CA,95050

We are seeking certified and qualified **DBE** subcontractors and/or suppliers for:

Project: Route 101 Palo Alto
Caltrans Contract No. 04-235624

Location: palo alto,CA
Bid Due Date: 03/18/15 at 02:00 PM PST
Solicitation Number: 04-235624
Contact: Richard McCall

Quotes are needed for:
LEAD COMPLIANCE PLAN, CONSTRUCTION AREA SIGNS, TRAFFIC CONTROL SYSTEM, TYPE III BARRICADE, TEMP. STRIPING & MARKING, PCMS, K-RAIL, CRASH CUSHION, SWPPP, TEMP. EROSION CONTROL, BIOLOGIST, CLEARING & GRUBBING, ROADWAY EXCAVATION, BACKFILL MATERIAL, EROSION CONTROL, CLASS 2 AGG. BASE, CLASS 2 AGG. SUBBASE, HMA, FURNISH STEEL SOLDIER PILING, CIDH, FUNISH READY MIX, PRECAST CONCRETE LAGGING, MINOR CONCRETE, PRECAST PS GIRDERS, JOINT SEAL, REBAR, CLEAN AND PAINT SOLDIER PILING, CONCRETE BARRIER, CSP, WELDED STEEL PIPE CASING, TEMP. FENCE, GUARD RAILING DELINEATOR, MARKERS, GUARDRAIL SYSTEM, RAILING, STRIPING, ETC..

Subcontractors will be required to enter into our standard Subcontract. No modifications to the Subcontract are permitted. Subcontractors must be prepared to furnish performance and payment bonds and possess current insurance and worker's compensation coverage. MCM will only reimburse bond premiums at Standard Industry Rates. MCM's listing of a Subcontractor in its bid to the public agency is not to be construed as an acceptance of all of the Subcontractor's conditions or exceptions included with Subcontractor's price quotes. MCM is a Union Signatory and Equal Opportunity Employer.

Please contact MCM for assistance in responding to this solicitation.

Participation Response Form

( ) We can participate in this contract
TYPE OF SERVICE OR SUPPLIES:_____
( ) We cannot participate in the contract

_____ _____
Print Name of Business Owner Signature

Date:_____

MCM CONSTRUCTION, INC.
P.O. BOX 620
NORTH HIGHLANDS,CA 95660
Telephone: (916) 334-1221
Fax: (916) 334-0562
http://www.mcmconstructioninc.com

INVITATION TO BID

February 19, 2015
L.s. Trucking
1774 W. Winton Avenue
Hayward,CA,94545

We are seeking certified and qualified **DBE** subcontractors and/or suppliers for:

Project: Route 101 Palo Alto
Caltrans Contract No. 04-235624

Location: palo alto,CA
Bid Due Date: 03/18/15 at 02:00 PM PST
Solicitation Number: 04-235624
Contact: Richard McCall

Quotes are needed for:
LEAD COMPLIANCE PLAN, CONSTRUCTION AREA SIGNS, TRAFFIC CONTROL SYSTEM, TYPE III BARRICADE, TEMP. STRIPING & MARKING, PCMS, K-RAIL, CRASH CUSHION, SWPPP, TEMP. EROSION CONTROL, BIOLOGIST, CLEARING & GRUBBING, ROADWAY EXCAVATION, BACKFILL MATERIAL, EROSION CONTROL, CLASS 2 AGG. BASE, CLASS 2 AGG. SUBBASE, HMA, FURNISH STEEL SOLDIER PILING, CIDH, FUNISH READY MIX, PRECAST CONCRETE LAGGING, MINOR CONCRETE, PRECAST PS GIRDERS, JOINT SEAL, REBAR, CLEAN AND PAINT SOLDIER PILING, CONCRETE BARRIER, CSP, WELDED STEEL PIPE CASING, TEMP. FENCE, GUARD RAILING DELINEATOR, MARKERS, GUARDRAIL SYSTEM, RAILING, STRIPING, ETC..

Subcontractors will be required to enter into our standard Subcontract. No modifications to the Subcontract are permitted. Subcontractors must be prepared to furnish performance and payment bonds and possess current insurance and worker's compensation coverage. MCM will only reimburse bond premiums at Standard Industry Rates. MCM's listing of a Subcontractor in its bid to the public agency is not to be construed as an acceptance of all of the Subcontractor's conditions or exceptions included with Subcontractor's price quotes. MCM is a Union Signatory and Equal Opportunity Employer.

Please contact MCM for assistance in responding to this solicitation.

Participation Response Form

( ) We can participate in this contract
TYPE OF SERVICE OR SUPPLIES:_____
( ) We cannot participate in the contract

_____ _____
Print Name of Business Owner Signature

Date:_____

MCM CONSTRUCTION, INC.
P.O. BOX 620
NORTH HIGHLANDS,CA 95660
Telephone: (916) 334-1221
Fax: (916) 334-0562
http://www.mcmconstructioninc.com

INVITATION TO BID

February 19, 2015
FERROGROUP, INC
244 NAPOLEON STREET
SAN FRANCISCO,CA,94124

We are seeking certified and qualified **DBE** subcontractors and/or suppliers for:

Project: Route 101 Palo Alto
Caltrans Contract No. 04-235624

Location: palo alto,CA
Bid Due Date: 03/18/15 at 02:00 PM PST
Solicitation Number: 04-235624
Contact: Richard McCall

Quotes are needed for:
LEAD COMPLIANCE PLAN, CONSTRUCTION AREA SIGNS, TRAFFIC CONTROL SYSTEM, TYPE III BARRICADE, TEMP. STRIPING & MARKING, PCMS, K-RAIL, CRASH CUSHION, SWPPP, TEMP. EROSION CONTROL, BIOLOGIST, CLEARING & GRUBBING, ROADWAY EXCAVATION, BACKFILL MATERIAL, EROSION CONTROL, CLASS 2 AGG. BASE, CLASS 2 AGG. SUBBASE, HMA, FURNISH STEEL SOLDIER PILING, CIDH, FUNISH READY MIX, PRECAST CONCRETE LAGGING, MINOR CONCRETE, PRECAST PS GIRDERS, JOINT SEAL, REBAR, CLEAN AND PAINT SOLDIER PILING, CONCRETE BARRIER, CSP, WELDED STEEL PIPE CASING, TEMP. FENCE, GUARD RAILING DELINEATOR, MARKERS, GUARDRAIL SYSTEM, RAILING, STRIPING, ETC..

Subcontractors will be required to enter into our standard Subcontract. No modifications to the Subcontract are permitted. Subcontractors must be prepared to furnish performance and payment bonds and possess current insurance and worker's compensation coverage. MCM will only reimburse bond premiums at Standard Industry Rates. MCM's listing of a Subcontractor in its bid to the public agency is not to be construed as an acceptance of all of the Subcontractor's conditions or exceptions included with Subcontractor's price quotes. MCM is a Union Signatory and Equal Opportunity Employer.

Please contact MCM for assistance in responding to this solicitation.

Participation Response Form

( ) We can participate in this contract
TYPE OF SERVICE OR SUPPLIES:_____
( ) We cannot participate in the contract

_____ _____
Print Name of Business Owner Signature

Date:_____

MCM CONSTRUCTION, INC.
P.O. BOX 620
NORTH HIGHLANDS,CA 95660
Telephone: (916) 334-1221
Fax: (916) 334-0562
http://www.mcmconstructioninc.com

INVITATION TO BID

February 19, 2015
NORCAL GENERAL CONSTRUCTION CORP
555 E CAPITAL AVE
Milpitas,CA,95035

We are seeking certified and qualified **DBE** subcontractors and/or suppliers for:

Project: Route 101 Palo Alto
Caltrans Contract No. 04-235624

Location: palo alto,CA
Bid Due Date: 03/18/15 at 02:00 PM PST
Solicitation Number: 04-235624
Contact: Richard McCall

Quotes are needed for:
LEAD COMPLIANCE PLAN, CONSTRUCTION AREA SIGNS, TRAFFIC CONTROL SYSTEM, TYPE III BARRICADE, TEMP. STRIPING & MARKING, PCMS, K-RAIL, CRASH CUSHION, SWPPP, TEMP. EROSION CONTROL, BIOLOGIST, CLEARING & GRUBBING, ROADWAY EXCAVATION, BACKFILL MATERIAL, EROSION CONTROL, CLASS 2 AGG. BASE, CLASS 2 AGG. SUBBASE, HMA, FURNISH STEEL SOLDIER PILING, CIDH, FUNISH READY MIX, PRECAST CONCRETE LAGGING, MINOR CONCRETE, PRECAST PS GIRDERS, JOINT SEAL, REBAR, CLEAN AND PAINT SOLDIER PILING, CONCRETE BARRIER, CSP, WELDED STEEL PIPE CASING, TEMP. FENCE, GUARD RAILING DELINEATOR, MARKERS, GUARDRAIL SYSTEM, RAILING, STRIPING, ETC..

Subcontractors will be required to enter into our standard Subcontract. No modifications to the Subcontract are permitted. Subcontractors must be prepared to furnish performance and payment bonds and possess current insurance and worker's compensation coverage. MCM will only reimburse bond premiums at Standard Industry Rates. MCM's listing of a Subcontractor in its bid to the public agency is not to be construed as an acceptance of all of the Subcontractor's conditions or exceptions included with Subcontractor's price quotes. MCM is a Union Signatory and Equal Opportunity Employer.

Please contact MCM for assistance in responding to this solicitation.

Participation Response Form

( ) We can participate in this contract
TYPE OF SERVICE OR SUPPLIES:_____
( ) We cannot participate in the contract

_____ _____
Print Name of Business Owner Signature

Date:_____

MCM CONSTRUCTION, INC.
P.O. BOX 620
NORTH HIGHLANDS,CA 95660
Telephone: (916) 334-1221
Fax: (916) 334-0562
http://www.mcmconstructioninc.com

INVITATION TO BID

February 19, 2015
Superior Hydro-seeding
250 W. Riverside Drive
Watsonville,CA,95076

We are seeking certified and qualified **DBE** subcontractors and/or suppliers for:

Project: Route 101 Palo Alto
Caltrans Contract No. 04-235624

Location: palo alto,CA
Bid Due Date: 03/18/15 at 02:00 PM PST
Solicitation Number: 04-235624
Contact: Richard McCall

Quotes are needed for:
LEAD COMPLIANCE PLAN, CONSTRUCTION AREA SIGNS, TRAFFIC CONTROL SYSTEM, TYPE III BARRICADE, TEMP. STRIPING & MARKING, PCMS, K-RAIL, CRASH CUSHION, SWPPP, TEMP. EROSION CONTROL, BIOLOGIST, CLEARING & GRUBBING, ROADWAY EXCAVATION, BACKFILL MATERIAL, EROSION CONTROL, CLASS 2 AGG. BASE, CLASS 2 AGG. SUBBASE, HMA, FURNISH STEEL SOLDIER PILING, CIDH, FUNISH READY MIX, PRECAST CONCRETE LAGGING, MINOR CONCRETE, PRECAST PS GIRDERS, JOINT SEAL, REBAR, CLEAN AND PAINT SOLDIER PILING, CONCRETE BARRIER, CSP, WELDED STEEL PIPE CASING, TEMP. FENCE, GUARD RAILING DELINEATOR, MARKERS, GUARDRAIL SYSTEM, RAILING, STRIPING, ETC..

Subcontractors will be required to enter into our standard Subcontract. No modifications to the Subcontract are permitted. Subcontractors must be prepared to furnish performance and payment bonds and possess current insurance and worker's compensation coverage. MCM will only reimburse bond premiums at Standard Industry Rates. MCM's listing of a Subcontractor in its bid to the public agency is not to be construed as an acceptance of all of the Subcontractor's conditions or exceptions included with Subcontractor's price quotes. MCM is a Union Signatory and Equal Opportunity Employer.

Please contact MCM for assistance in responding to this solicitation.

Participation Response Form

( ) We can participate in this contract
TYPE OF SERVICE OR SUPPLIES:_____
( ) We cannot participate in the contract

_____ _____
Print Name of Business Owner Signature

Date:_____

MCM CONSTRUCTION, INC.
P.O. BOX 620
NORTH HIGHLANDS,CA 95660
Telephone: (916) 334-1221
Fax: (916) 334-0562
http://www.mcmconstructioninc.com

INVITATION TO BID

February 19, 2015
DOMINGUEZ & SONS TRUCKING, INC
529 N. 10TH STREET
SAN JOSE,CA,95112

We are seeking certified and qualified **DBE** subcontractors and/or suppliers for:

Project: Route 101 Palo Alto
Caltrans Contract No. 04-235624

Location: palo alto,CA
Bid Due Date: 03/18/15 at 02:00 PM PST
Solicitation Number: 04-235624
Contact: Richard McCall

Quotes are needed for:
LEAD COMPLIANCE PLAN, CONSTRUCTION AREA SIGNS, TRAFFIC CONTROL SYSTEM, TYPE III BARRICADE, TEMP. STRIPING & MARKING, PCMS, K-RAIL, CRASH CUSHION, SWPPP, TEMP. EROSION CONTROL, BIOLOGIST, CLEARING & GRUBBING, ROADWAY EXCAVATION, BACKFILL MATERIAL, EROSION CONTROL, CLASS 2 AGG. BASE, CLASS 2 AGG. SUBBASE, HMA, FURNISH STEEL SOLDIER PILING, CIDH, FUNISH READY MIX, PRECAST CONCRETE LAGGING, MINOR CONCRETE, PRECAST PS GIRDERS, JOINT SEAL, REBAR, CLEAN AND PAINT SOLDIER PILING, CONCRETE BARRIER, CSP, WELDED STEEL PIPE CASING, TEMP. FENCE, GUARD RAILING DELINEATOR, MARKERS, GUARDRAIL SYSTEM, RAILING, STRIPING, ETC..

Subcontractors will be required to enter into our standard Subcontract. No modifications to the Subcontract are permitted. Subcontractors must be prepared to furnish performance and payment bonds and possess current insurance and worker's compensation coverage. MCM will only reimburse bond premiums at Standard Industry Rates. MCM's listing of a Subcontractor in its bid to the public agency is not to be construed as an acceptance of all of the Subcontractor's conditions or exceptions included with Subcontractor's price quotes. MCM is a Union Signatory and Equal Opportunity Employer.

Please contact MCM for assistance in responding to this solicitation.

Participation Response Form

( ) We can participate in this contract
TYPE OF SERVICE OR SUPPLIES:_____
( ) We cannot participate in the contract

_____ _____
Print Name of Business Owner Signature

Date:_____

MCM CONSTRUCTION, INC.
P.O. BOX 620
NORTH HIGHLANDS,CA 95660
Telephone: (916) 334-1221
Fax: (916) 334-0562
http://www.mcmconstructioninc.com

INVITATION TO BID

February 19, 2015
Mcafee Transportation
551 Lilac Ct.
Brentwood,CA,94513

We are seeking certified and qualified **DBE** subcontractors and/or suppliers for:

Project: Route 101 Palo Alto
Caltrans Contract No. 04-235624

Location: palo alto,CA
Bid Due Date: 03/18/15 at 02:00 PM PST
Solicitation Number: 04-235624
Contact: Richard McCall

Quotes are needed for:
LEAD COMPLIANCE PLAN, CONSTRUCTION AREA SIGNS, TRAFFIC CONTROL SYSTEM, TYPE III BARRICADE, TEMP. STRIPING & MARKING, PCMS, K-RAIL, CRASH CUSHION, SWPPP, TEMP. EROSION CONTROL, BIOLOGIST, CLEARING & GRUBBING, ROADWAY EXCAVATION, BACKFILL MATERIAL, EROSION CONTROL, CLASS 2 AGG. BASE, CLASS 2 AGG. SUBBASE, HMA, FURNISH STEEL SOLDIER PILING, CIDH, FUNISH READY MIX, PRECAST CONCRETE LAGGING, MINOR CONCRETE, PRECAST PS GIRDERS, JOINT SEAL, REBAR, CLEAN AND PAINT SOLDIER PILING, CONCRETE BARRIER, CSP, WELDED STEEL PIPE CASING, TEMP. FENCE, GUARD RAILING DELINEATOR, MARKERS, GUARDRAIL SYSTEM, RAILING, STRIPING, ETC..

Subcontractors will be required to enter into our standard Subcontract. No modifications to the Subcontract are permitted. Subcontractors must be prepared to furnish performance and payment bonds and possess current insurance and worker's compensation coverage. MCM will only reimburse bond premiums at Standard Industry Rates. MCM's listing of a Subcontractor in its bid to the public agency is not to be construed as an acceptance of all of the Subcontractor's conditions or exceptions included with Subcontractor's price quotes. MCM is a Union Signatory and Equal Opportunity Employer.

Please contact MCM for assistance in responding to this solicitation.

Participation Response Form

( ) We can participate in this contract
TYPE OF SERVICE OR SUPPLIES:_____
( ) We cannot participate in the contract

_____ _____
Print Name of Business Owner Signature

Date:_____

MCM CONSTRUCTION, INC.
P.O. BOX 620
NORTH HIGHLANDS,CA 95660
Telephone: (916) 334-1221
Fax: (916) 334-0562
http://www.mcmconstructioninc.com

INVITATION TO BID

February 19, 2015
Maximum Electric
1003 Piermont Way
Galt,CA,95632

We are seeking certified and qualified **DBE** subcontractors and/or suppliers for:

Project: Route 101 Palo Alto
Caltrans Contract No. 04-235624

Location: palo alto,CA
Bid Due Date: 03/18/15 at 02:00 PM PST
Solicitation Number: 04-235624
Contact: Richard McCall

Quotes are needed for:
LEAD COMPLIANCE PLAN, CONSTRUCTION AREA SIGNS, TRAFFIC CONTROL SYSTEM, TYPE III BARRICADE, TEMP. STRIPING & MARKING, PCMS, K-RAIL, CRASH CUSHION, SWPPP, TEMP. EROSION CONTROL, BIOLOGIST, CLEARING & GRUBBING, ROADWAY EXCAVATION, BACKFILL MATERIAL, EROSION CONTROL, CLASS 2 AGG. BASE, CLASS 2 AGG. SUBBASE, HMA, FURNISH STEEL SOLDIER PILING, CIDH, FUNISH READY MIX, PRECAST CONCRETE LAGGING, MINOR CONCRETE, PRECAST PS GIRDERS, JOINT SEAL, REBAR, CLEAN AND PAINT SOLDIER PILING, CONCRETE BARRIER, CSP, WELDED STEEL PIPE CASING, TEMP. FENCE, GUARD RAILING DELINEATOR, MARKERS, GUARDRAIL SYSTEM, RAILING, STRIPING, ETC..

Subcontractors will be required to enter into our standard Subcontract. No modifications to the Subcontract are permitted. Subcontractors must be prepared to furnish performance and payment bonds and possess current insurance and worker's compensation coverage. MCM will only reimburse bond premiums at Standard Industry Rates. MCM's listing of a Subcontractor in its bid to the public agency is not to be construed as an acceptance of all of the Subcontractor's conditions or exceptions included with Subcontractor's price quotes. MCM is a Union Signatory and Equal Opportunity Employer.

Please contact MCM for assistance in responding to this solicitation.

Participation Response Form

( ) We can participate in this contract
TYPE OF SERVICE OR SUPPLIES:_____
( ) We cannot participate in the contract

_____ _____
Print Name of Business Owner Signature

Date:_____

MCM CONSTRUCTION, INC.
P.O. BOX 620
NORTH HIGHLANDS,CA 95660
Telephone: (916) 334-1221
Fax: (916) 334-0562
http://www.mcmconstructioninc.com

INVITATION TO BID

February 19, 2015
Metco
2165 Francisco Boulevard, #ai
San Rafael,CA,94901

We are seeking certified and qualified **DBE** subcontractors and/or suppliers for:

Project: Route 101 Palo Alto
Caltrans Contract No. 04-235624

Location: palo alto,CA
Bid Due Date: 03/18/15 at 02:00 PM PST
Solicitation Number: 04-235624
Contact: Richard McCall

Quotes are needed for:
LEAD COMPLIANCE PLAN, CONSTRUCTION AREA SIGNS, TRAFFIC CONTROL SYSTEM, TYPE III BARRICADE, TEMP. STRIPING & MARKING, PCMS, K-RAIL, CRASH CUSHION, SWPPP, TEMP. EROSION CONTROL, BIOLOGIST, CLEARING & GRUBBING, ROADWAY EXCAVATION, BACKFILL MATERIAL, EROSION CONTROL, CLASS 2 AGG. BASE, CLASS 2 AGG. SUBBASE, HMA, FURNISH STEEL SOLDIER PILING, CIDH, FUNISH READY MIX, PRECAST CONCRETE LAGGING, MINOR CONCRETE, PRECAST PS GIRDERS, JOINT SEAL, REBAR, CLEAN AND PAINT SOLDIER PILING, CONCRETE BARRIER, CSP, WELDED STEEL PIPE CASING, TEMP. FENCE, GUARD RAILING DELINEATOR, MARKERS, GUARDRAIL SYSTEM, RAILING, STRIPING, ETC..

Subcontractors will be required to enter into our standard Subcontract. No modifications to the Subcontract are permitted. Subcontractors must be prepared to furnish performance and payment bonds and possess current insurance and worker's compensation coverage. MCM will only reimburse bond premiums at Standard Industry Rates. MCM's listing of a Subcontractor in its bid to the public agency is not to be construed as an acceptance of all of the Subcontractor's conditions or exceptions included with Subcontractor's price quotes. MCM is a Union Signatory and Equal Opportunity Employer.

Please contact MCM for assistance in responding to this solicitation.

Participation Response Form

( ) We can participate in this contract
TYPE OF SERVICE OR SUPPLIES:_____
( ) We cannot participate in the contract

_____ _____
Print Name of Business Owner Signature

Date:_____

MCM CONSTRUCTION, INC.
P.O. BOX 620
NORTH HIGHLANDS,CA 95660
Telephone: (916) 334-1221
Fax: (916) 334-0562
http://www.mcmconstructioninc.com

INVITATION TO BID

February 19, 2015
Bay Area Lightworks, Inc.
1300 Van Dyke Avenue, Suite B
San Francisco,CA,94124

We are seeking certified and qualified **DBE** subcontractors and/or suppliers for:

Project: Route 101 Palo Alto
Caltrans Contract No. 04-235624

Location: palo alto,CA
Bid Due Date: 03/18/15 at 02:00 PM PST
Solicitation Number: 04-235624
Contact: Richard McCall

Quotes are needed for:
LEAD COMPLIANCE PLAN, CONSTRUCTION AREA SIGNS, TRAFFIC CONTROL SYSTEM, TYPE III BARRICADE, TEMP. STRIPING & MARKING, PCMS, K-RAIL, CRASH CUSHION, SWPPP, TEMP. EROSION CONTROL, BIOLOGIST, CLEARING & GRUBBING, ROADWAY EXCAVATION, BACKFILL MATERIAL, EROSION CONTROL, CLASS 2 AGG. BASE, CLASS 2 AGG. SUBBASE, HMA, FURNISH STEEL SOLDIER PILING, CIDH, FUNISH READY MIX, PRECAST CONCRETE LAGGING, MINOR CONCRETE, PRECAST PS GIRDERS, JOINT SEAL, REBAR, CLEAN AND PAINT SOLDIER PILING, CONCRETE BARRIER, CSP, WELDED STEEL PIPE CASING, TEMP. FENCE, GUARD RAILING DELINEATOR, MARKERS, GUARDRAIL SYSTEM, RAILING, STRIPING, ETC..

Subcontractors will be required to enter into our standard Subcontract. No modifications to the Subcontract are permitted. Subcontractors must be prepared to furnish performance and payment bonds and possess current insurance and worker's compensation coverage. MCM will only reimburse bond premiums at Standard Industry Rates. MCM's listing of a Subcontractor in its bid to the public agency is not to be construed as an acceptance of all of the Subcontractor's conditions or exceptions included with Subcontractor's price quotes. MCM is a Union Signatory and Equal Opportunity Employer.

Please contact MCM for assistance in responding to this solicitation.

Participation Response Form

( ) We can participate in this contract
TYPE OF SERVICE OR SUPPLIES:_____
( ) We cannot participate in the contract

_____ _____
Print Name of Business Owner Signature

Date:_____

MCM CONSTRUCTION, INC.
P.O. BOX 620
NORTH HIGHLANDS,CA 95660
Telephone: (916) 334-1221
Fax: (916) 334-0562
http://www.mcmconstructioninc.com

INVITATION TO BID

February 19, 2015
Killgore Industries
909 Marina Village Parkway, #197
Alameda,CA,94501

We are seeking certified and qualified **DBE** subcontractors and/or suppliers for:

Project: Route 101 Palo Alto
Caltrans Contract No. 04-235624

Location: palo alto,CA
Bid Due Date: 03/18/15 at 02:00 PM PST
Solicitation Number: 04-235624
Contact: Richard McCall

Quotes are needed for:
LEAD COMPLIANCE PLAN, CONSTRUCTION AREA SIGNS, TRAFFIC CONTROL SYSTEM, TYPE III BARRICADE, TEMP. STRIPING & MARKING, PCMS, K-RAIL, CRASH CUSHION, SWPPP, TEMP. EROSION CONTROL, BIOLOGIST, CLEARING & GRUBBING, ROADWAY EXCAVATION, BACKFILL MATERIAL, EROSION CONTROL, CLASS 2 AGG. BASE, CLASS 2 AGG. SUBBASE, HMA, FURNISH STEEL SOLDIER PILING, CIDH, FUNISH READY MIX, PRECAST CONCRETE LAGGING, MINOR CONCRETE, PRECAST PS GIRDERS, JOINT SEAL, REBAR, CLEAN AND PAINT SOLDIER PILING, CONCRETE BARRIER, CSP, WELDED STEEL PIPE CASING, TEMP. FENCE, GUARD RAILING DELINEATOR, MARKERS, GUARDRAIL SYSTEM, RAILING, STRIPING, ETC..

Subcontractors will be required to enter into our standard Subcontract. No modifications to the Subcontract are permitted. Subcontractors must be prepared to furnish performance and payment bonds and possess current insurance and worker's compensation coverage. MCM will only reimburse bond premiums at Standard Industry Rates. MCM's listing of a Subcontractor in its bid to the public agency is not to be construed as an acceptance of all of the Subcontractor's conditions or exceptions included with Subcontractor's price quotes. MCM is a Union Signatory and Equal Opportunity Employer.

Please contact MCM for assistance in responding to this solicitation.

Participation Response Form

( ) We can participate in this contract
TYPE OF SERVICE OR SUPPLIES:_____
( ) We cannot participate in the contract

_____ _____
Print Name of Business Owner Signature

Date:_____

MCM CONSTRUCTION, INC.
P.O. BOX 620
NORTH HIGHLANDS,CA 95660
Telephone: (916) 334-1221
Fax: (916) 334-0562
http://www.mcmconstructioninc.com

INVITATION TO BID

February 19, 2015
JARELL HARRIS STRIPING SERVICES
1120 EATON AVENUE #11
SAN CARLOS,CA,94070

We are seeking certified and qualified **DBE** subcontractors and/or suppliers for:

Project: Route 101 Palo Alto
Caltrans Contract No. 04-235624

Location: palo alto,CA
Bid Due Date: 03/18/15 at 02:00 PM PST
Solicitation Number: 04-235624
Contact: Richard McCall

Quotes are needed for:
LEAD COMPLIANCE PLAN, CONSTRUCTION AREA SIGNS, TRAFFIC CONTROL SYSTEM, TYPE III BARRICADE, TEMP. STRIPING & MARKING, PCMS, K-RAIL, CRASH CUSHION, SWPPP, TEMP. EROSION CONTROL, BIOLOGIST, CLEARING & GRUBBING, ROADWAY EXCAVATION, BACKFILL MATERIAL, EROSION CONTROL, CLASS 2 AGG. BASE, CLASS 2 AGG. SUBBASE, HMA, FURNISH STEEL SOLDIER PILING, CIDH, FUNISH READY MIX, PRECAST CONCRETE LAGGING, MINOR CONCRETE, PRECAST PS GIRDERS, JOINT SEAL, REBAR, CLEAN AND PAINT SOLDIER PILING, CONCRETE BARRIER, CSP, WELDED STEEL PIPE CASING, TEMP. FENCE, GUARD RAILING DELINEATOR, MARKERS, GUARDRAIL SYSTEM, RAILING, STRIPING, ETC..

Subcontractors will be required to enter into our standard Subcontract. No modifications to the Subcontract are permitted. Subcontractors must be prepared to furnish performance and payment bonds and possess current insurance and worker's compensation coverage. MCM will only reimburse bond premiums at Standard Industry Rates. MCM's listing of a Subcontractor in its bid to the public agency is not to be construed as an acceptance of all of the Subcontractor's conditions or exceptions included with Subcontractor's price quotes. MCM is a Union Signatory and Equal Opportunity Employer.

Please contact MCM for assistance in responding to this solicitation.

Participation Response Form

( ) We can participate in this contract
TYPE OF SERVICE OR SUPPLIES:_____
( ) We cannot participate in the contract

_____ _____
Print Name of Business Owner Signature

Date:_____

MCM CONSTRUCTION, INC.
P.O. BOX 620
NORTH HIGHLANDS,CA 95660
Telephone: (916) 334-1221
Fax: (916) 334-0562
http://www.mcmconstructioninc.com

INVITATION TO BID

February 19, 2015
Quimu Contracting, Inc.
695 Priddy Drive
Dixon,CA,95620

We are seeking certified and qualified **DBE** subcontractors and/or suppliers for:

Project: Route 101 Palo Alto
Caltrans Contract No. 04-235624

Location: palo alto,CA
Bid Due Date: 03/18/15 at 02:00 PM PST
Solicitation Number: 04-235624
Contact: Richard McCall

Quotes are needed for:
LEAD COMPLIANCE PLAN, CONSTRUCTION AREA SIGNS, TRAFFIC CONTROL SYSTEM, TYPE III BARRICADE, TEMP. STRIPING & MARKING, PCMS, K-RAIL, CRASH CUSHION, SWPPP, TEMP. EROSION CONTROL, BIOLOGIST, CLEARING & GRUBBING, ROADWAY EXCAVATION, BACKFILL MATERIAL, EROSION CONTROL, CLASS 2 AGG. BASE, CLASS 2 AGG. SUBBASE, HMA, FURNISH STEEL SOLDIER PILING, CIDH, FUNISH READY MIX, PRECAST CONCRETE LAGGING, MINOR CONCRETE, PRECAST PS GIRDERS, JOINT SEAL, REBAR, CLEAN AND PAINT SOLDIER PILING, CONCRETE BARRIER, CSP, WELDED STEEL PIPE CASING, TEMP. FENCE, GUARD RAILING DELINEATOR, MARKERS, GUARDRAIL SYSTEM, RAILING, STRIPING, ETC..

Subcontractors will be required to enter into our standard Subcontract. No modifications to the Subcontract are permitted. Subcontractors must be prepared to furnish performance and payment bonds and possess current insurance and worker's compensation coverage. MCM will only reimburse bond premiums at Standard Industry Rates. MCM's listing of a Subcontractor in its bid to the public agency is not to be construed as an acceptance of all of the Subcontractor's conditions or exceptions included with Subcontractor's price quotes. MCM is a Union Signatory and Equal Opportunity Employer.

Please contact MCM for assistance in responding to this solicitation.

Participation Response Form

( ) We can participate in this contract
TYPE OF SERVICE OR SUPPLIES:_____
( ) We cannot participate in the contract

_____ _____
Print Name of Business Owner Signature

Date:_____

MCM CONSTRUCTION, INC.
P.O. BOX 620
NORTH HIGHLANDS,CA 95660
Telephone: (916) 334-1221
Fax: (916) 334-0562
http://www.mcmconstructioninc.com

INVITATION TO BID

February 19, 2015
Hi-voltage Splicing Co., Inc.
866 El Pintado Road
Danville,CA,94526

We are seeking certified and qualified **DBE** subcontractors and/or suppliers for:

Project: Route 101 Palo Alto
Caltrans Contract No. 04-235624

Location: palo alto,CA
Bid Due Date: 03/18/15 at 02:00 PM PST
Solicitation Number: 04-235624
Contact: Richard McCall

Quotes are needed for:
LEAD COMPLIANCE PLAN, CONSTRUCTION AREA SIGNS, TRAFFIC CONTROL SYSTEM, TYPE III BARRICADE, TEMP. STRIPING & MARKING, PCMS, K-RAIL, CRASH CUSHION, SWPPP, TEMP. EROSION CONTROL, BIOLOGIST, CLEARING & GRUBBING, ROADWAY EXCAVATION, BACKFILL MATERIAL, EROSION CONTROL, CLASS 2 AGG. BASE, CLASS 2 AGG. SUBBASE, HMA, FURNISH STEEL SOLDIER PILING, CIDH, FUNISH READY MIX, PRECAST CONCRETE LAGGING, MINOR CONCRETE, PRECAST PS GIRDERS, JOINT SEAL, REBAR, CLEAN AND PAINT SOLDIER PILING, CONCRETE BARRIER, CSP, WELDED STEEL PIPE CASING, TEMP. FENCE, GUARD RAILING DELINEATOR, MARKERS, GUARDRAIL SYSTEM, RAILING, STRIPING, ETC..

Subcontractors will be required to enter into our standard Subcontract. No modifications to the Subcontract are permitted. Subcontractors must be prepared to furnish performance and payment bonds and possess current insurance and worker's compensation coverage. MCM will only reimburse bond premiums at Standard Industry Rates. MCM's listing of a Subcontractor in its bid to the public agency is not to be construed as an acceptance of all of the Subcontractor's conditions or exceptions included with Subcontractor's price quotes. MCM is a Union Signatory and Equal Opportunity Employer.

Please contact MCM for assistance in responding to this solicitation.

Participation Response Form

( ) We can participate in this contract
TYPE OF SERVICE OR SUPPLIES:_____
( ) We cannot participate in the contract

_____ _____
Print Name of Business Owner Signature

Date:_____

MCM CONSTRUCTION, INC.
P.O. BOX 620
NORTH HIGHLANDS,CA 95660
Telephone: (916) 334-1221
Fax: (916) 334-0562
http://www.mcmconstructioninc.com

INVITATION TO BID

February 19, 2015
APPIAN UDBE SWPPPS
5780 OLINDA ROAD
EL SOBRANTE,CA,94803

We are seeking certified and qualified **DBE** subcontractors and/or suppliers for:

Project: Route 101 Palo Alto
Caltrans Contract No. 04-235624

Location: palo alto,CA
Bid Due Date: 03/18/15 at 02:00 PM PST
Solicitation Number: 04-235624
Contact: Richard McCall

Quotes are needed for:
LEAD COMPLIANCE PLAN, CONSTRUCTION AREA SIGNS, TRAFFIC CONTROL SYSTEM, TYPE III BARRICADE, TEMP. STRIPING & MARKING, PCMS, K-RAIL, CRASH CUSHION, SWPPP, TEMP. EROSION CONTROL, BIOLOGIST, CLEARING & GRUBBING, ROADWAY EXCAVATION, BACKFILL MATERIAL, EROSION CONTROL, CLASS 2 AGG. BASE, CLASS 2 AGG. SUBBASE, HMA, FURNISH STEEL SOLDIER PILING, CIDH, FUNISH READY MIX, PRECAST CONCRETE LAGGING, MINOR CONCRETE, PRECAST PS GIRDERS, JOINT SEAL, REBAR, CLEAN AND PAINT SOLDIER PILING, CONCRETE BARRIER, CSP, WELDED STEEL PIPE CASING, TEMP. FENCE, GUARD RAILING DELINEATOR, MARKERS, GUARDRAIL SYSTEM, RAILING, STRIPING, ETC..

Subcontractors will be required to enter into our standard Subcontract. No modifications to the Subcontract are permitted. Subcontractors must be prepared to furnish performance and payment bonds and possess current insurance and worker's compensation coverage. MCM will only reimburse bond premiums at Standard Industry Rates. MCM's listing of a Subcontractor in its bid to the public agency is not to be construed as an acceptance of all of the Subcontractor's conditions or exceptions included with Subcontractor's price quotes. MCM is a Union Signatory and Equal Opportunity Employer.

Please contact MCM for assistance in responding to this solicitation.

Participation Response Form

( ) We can participate in this contract
TYPE OF SERVICE OR SUPPLIES:_____
( ) We cannot participate in the contract

_____ _____
Print Name of Business Owner Signature

Date:_____

MCM CONSTRUCTION, INC.
P.O. BOX 620
NORTH HIGHLANDS,CA 95660
Telephone: (916) 334-1221
Fax: (916) 334-0562
http://www.mcmconstructioninc.com

INVITATION TO BID

February 19, 2015
Wildscape Engineering Services
103 Corte Madera Avenue
Corte Madera,CA,94925

We are seeking certified and qualified **DBE** subcontractors and/or suppliers for:

Project: Route 101 Palo Alto
Caltrans Contract No. 04-235624

Location: palo alto,CA
Bid Due Date: 03/18/15 at 02:00 PM PST
Solicitation Number: 04-235624
Contact: Richard McCall

Quotes are needed for:
LEAD COMPLIANCE PLAN, CONSTRUCTION AREA SIGNS, TRAFFIC CONTROL SYSTEM, TYPE III BARRICADE, TEMP. STRIPING & MARKING, PCMS, K-RAIL, CRASH CUSHION, SWPPP, TEMP. EROSION CONTROL, BIOLOGIST, CLEARING & GRUBBING, ROADWAY EXCAVATION, BACKFILL MATERIAL, EROSION CONTROL, CLASS 2 AGG. BASE, CLASS 2 AGG. SUBBASE, HMA, FURNISH STEEL SOLDIER PILING, CIDH, FUNISH READY MIX, PRECAST CONCRETE LAGGING, MINOR CONCRETE, PRECAST PS GIRDERS, JOINT SEAL, REBAR, CLEAN AND PAINT SOLDIER PILING, CONCRETE BARRIER, CSP, WELDED STEEL PIPE CASING, TEMP. FENCE, GUARD RAILING DELINEATOR, MARKERS, GUARDRAIL SYSTEM, RAILING, STRIPING, ETC..

Subcontractors will be required to enter into our standard Subcontract. No modifications to the Subcontract are permitted. Subcontractors must be prepared to furnish performance and payment bonds and possess current insurance and worker's compensation coverage. MCM will only reimburse bond premiums at Standard Industry Rates. MCM's listing of a Subcontractor in its bid to the public agency is not to be construed as an acceptance of all of the Subcontractor's conditions or exceptions included with Subcontractor's price quotes. MCM is a Union Signatory and Equal Opportunity Employer.

Please contact MCM for assistance in responding to this solicitation.

Participation Response Form

( ) We can participate in this contract
TYPE OF SERVICE OR SUPPLIES:_____
( ) We cannot participate in the contract

_____ _____
Print Name of Business Owner Signature

Date:_____

MCM CONSTRUCTION, INC.
P.O. BOX 620
NORTH HIGHLANDS,CA 95660
Telephone: (916) 334-1221
Fax: (916) 334-0562
http://www.mcmconstructioninc.com

INVITATION TO BID

February 19, 2015
MINARET MASONRY
33A COMMERCE PLACE
VACAVILLE,CA,95687

We are seeking certified and qualified **DBE** subcontractors and/or suppliers for:

Project: Route 101 Palo Alto
Caltrans Contract No. 04-235624

Location: palo alto,CA
Bid Due Date: 03/18/15 at 02:00 PM PST
Solicitation Number: 04-235624
Contact: Richard McCall

Quotes are needed for:
LEAD COMPLIANCE PLAN, CONSTRUCTION AREA SIGNS, TRAFFIC CONTROL SYSTEM, TYPE III BARRICADE, TEMP. STRIPING & MARKING, PCMS, K-RAIL, CRASH CUSHION, SWPPP, TEMP. EROSION CONTROL, BIOLOGIST, CLEARING & GRUBBING, ROADWAY EXCAVATION, BACKFILL MATERIAL, EROSION CONTROL, CLASS 2 AGG. BASE, CLASS 2 AGG. SUBBASE, HMA, FURNISH STEEL SOLDIER PILING, CIDH, FUNISH READY MIX, PRECAST CONCRETE LAGGING, MINOR CONCRETE, PRECAST PS GIRDERS, JOINT SEAL, REBAR, CLEAN AND PAINT SOLDIER PILING, CONCRETE BARRIER, CSP, WELDED STEEL PIPE CASING, TEMP. FENCE, GUARD RAILING DELINEATOR, MARKERS, GUARDRAIL SYSTEM, RAILING, STRIPING, ETC..

Subcontractors will be required to enter into our standard Subcontract. No modifications to the Subcontract are permitted. Subcontractors must be prepared to furnish performance and payment bonds and possess current insurance and worker's compensation coverage. MCM will only reimburse bond premiums at Standard Industry Rates. MCM's listing of a Subcontractor in its bid to the public agency is not to be construed as an acceptance of all of the Subcontractor's conditions or exceptions included with Subcontractor's price quotes. MCM is a Union Signatory and Equal Opportunity Employer.

Please contact MCM for assistance in responding to this solicitation.

Participation Response Form

( ) We can participate in this contract
TYPE OF SERVICE OR SUPPLIES:_____
( ) We cannot participate in the contract

_____ _____
Print Name of Business Owner Signature

Date:_____

MCM CONSTRUCTION, INC.
P.O. BOX 620
NORTH HIGHLANDS,CA 95660
Telephone: (916) 334-1221
Fax: (916) 334-0562
http://www.mcmconstructioninc.com

INVITATION TO BID

February 19, 2015
ACCURATE SAWCUTTING
1000 S. KILROY ROAD
Turlock,CA,95380

We are seeking certified and qualified **DBE** subcontractors and/or suppliers for:

Project: Route 101 Palo Alto
Caltrans Contract No. 04-235624

Location: palo alto,CA
Bid Due Date: 03/18/15 at 02:00 PM PST
Solicitation Number: 04-235624
Contact: Richard McCall

Quotes are needed for:
LEAD COMPLIANCE PLAN, CONSTRUCTION AREA SIGNS, TRAFFIC CONTROL SYSTEM, TYPE III BARRICADE, TEMP. STRIPING & MARKING, PCMS, K-RAIL, CRASH CUSHION, SWPPP, TEMP. EROSION CONTROL, BIOLOGIST, CLEARING & GRUBBING, ROADWAY EXCAVATION, BACKFILL MATERIAL, EROSION CONTROL, CLASS 2 AGG. BASE, CLASS 2 AGG. SUBBASE, HMA, FURNISH STEEL SOLDIER PILING, CIDH, FUNISH READY MIX, PRECAST CONCRETE LAGGING, MINOR CONCRETE, PRECAST PS GIRDERS, JOINT SEAL, REBAR, CLEAN AND PAINT SOLDIER PILING, CONCRETE BARRIER, CSP, WELDED STEEL PIPE CASING, TEMP. FENCE, GUARD RAILING DELINEATOR, MARKERS, GUARDRAIL SYSTEM, RAILING, STRIPING, ETC..

Subcontractors will be required to enter into our standard Subcontract. No modifications to the Subcontract are permitted. Subcontractors must be prepared to furnish performance and payment bonds and possess current insurance and worker's compensation coverage. MCM will only reimburse bond premiums at Standard Industry Rates. MCM's listing of a Subcontractor in its bid to the public agency is not to be construed as an acceptance of all of the Subcontractor's conditions or exceptions included with Subcontractor's price quotes. MCM is a Union Signatory and Equal Opportunity Employer.

Please contact MCM for assistance in responding to this solicitation.

Participation Response Form

( ) We can participate in this contract
TYPE OF SERVICE OR SUPPLIES:_____
( ) We cannot participate in the contract

_____ _____
Print Name of Business Owner Signature

Date:_____

MCM CONSTRUCTION, INC.
P.O. BOX 620
NORTH HIGHLANDS,CA 95660
Telephone: (916) 334-1221
Fax: (916) 334-0562
http://www.mcmconstructioninc.com

INVITATION TO BID

February 19, 2015
FLO-RITE ENGINEERS
1754 HALLMARK LN
SAN JOSE,CA,95154

We are seeking certified and qualified **DBE** subcontractors and/or suppliers for:

Project: Route 101 Palo Alto
Caltrans Contract No. 04-235624

Location: palo alto,CA
Bid Due Date: 03/18/15 at 02:00 PM PST
Solicitation Number: 04-235624
Contact: Richard McCall

Quotes are needed for:
LEAD COMPLIANCE PLAN, CONSTRUCTION AREA SIGNS, TRAFFIC CONTROL SYSTEM, TYPE III BARRICADE, TEMP. STRIPING & MARKING, PCMS, K-RAIL, CRASH CUSHION, SWPPP, TEMP. EROSION CONTROL, BIOLOGIST, CLEARING & GRUBBING, ROADWAY EXCAVATION, BACKFILL MATERIAL, EROSION CONTROL, CLASS 2 AGG. BASE, CLASS 2 AGG. SUBBASE, HMA, FURNISH STEEL SOLDIER PILING, CIDH, FUNISH READY MIX, PRECAST CONCRETE LAGGING, MINOR CONCRETE, PRECAST PS GIRDERS, JOINT SEAL, REBAR, CLEAN AND PAINT SOLDIER PILING, CONCRETE BARRIER, CSP, WELDED STEEL PIPE CASING, TEMP. FENCE, GUARD RAILING DELINEATOR, MARKERS, GUARDRAIL SYSTEM, RAILING, STRIPING, ETC..

Subcontractors will be required to enter into our standard Subcontract. No modifications to the Subcontract are permitted. Subcontractors must be prepared to furnish performance and payment bonds and possess current insurance and worker's compensation coverage. MCM will only reimburse bond premiums at Standard Industry Rates. MCM's listing of a Subcontractor in its bid to the public agency is not to be construed as an acceptance of all of the Subcontractor's conditions or exceptions included with Subcontractor's price quotes. MCM is a Union Signatory and Equal Opportunity Employer.

Please contact MCM for assistance in responding to this solicitation.

Participation Response Form

( ) We can participate in this contract
TYPE OF SERVICE OR SUPPLIES:_____
( ) We cannot participate in the contract

_____ _____
Print Name of Business Owner Signature

Date:_____

MCM CONSTRUCTION, INC.
P.O. BOX 620
NORTH HIGHLANDS,CA 95660
Telephone: (916) 334-1221
Fax: (916) 334-0562
http://www.mcmconstructioninc.com

INVITATION TO BID

February 19, 2015
Yolanda's Construction Management And Tr
3450 Third Street, Bldg. 4, Suite A
San Francisco,CA,94124

We are seeking certified and qualified **DBE** subcontractors and/or suppliers for:

Project: Route 101 Palo Alto
Caltrans Contract No. 04-235624

Location: palo alto,CA
Bid Due Date: 03/18/15 at 02:00 PM PST
Solicitation Number: 04-235624
Contact: Richard McCall

Quotes are needed for:
LEAD COMPLIANCE PLAN, CONSTRUCTION AREA SIGNS, TRAFFIC CONTROL SYSTEM, TYPE III BARRICADE, TEMP. STRIPING & MARKING, PCMS, K-RAIL, CRASH CUSHION, SWPPP, TEMP. EROSION CONTROL, BIOLOGIST, CLEARING & GRUBBING, ROADWAY EXCAVATION, BACKFILL MATERIAL, EROSION CONTROL, CLASS 2 AGG. BASE, CLASS 2 AGG. SUBBASE, HMA, FURNISH STEEL SOLDIER PILING, CIDH, FUNISH READY MIX, PRECAST CONCRETE LAGGING, MINOR CONCRETE, PRECAST PS GIRDERS, JOINT SEAL, REBAR, CLEAN AND PAINT SOLDIER PILING, CONCRETE BARRIER, CSP, WELDED STEEL PIPE CASING, TEMP. FENCE, GUARD RAILING DELINEATOR, MARKERS, GUARDRAIL SYSTEM, RAILING, STRIPING, ETC..

Subcontractors will be required to enter into our standard Subcontract. No modifications to the Subcontract are permitted. Subcontractors must be prepared to furnish performance and payment bonds and possess current insurance and worker's compensation coverage. MCM will only reimburse bond premiums at Standard Industry Rates. MCM's listing of a Subcontractor in its bid to the public agency is not to be construed as an acceptance of all of the Subcontractor's conditions or exceptions included with Subcontractor's price quotes. MCM is a Union Signatory and Equal Opportunity Employer.

Please contact MCM for assistance in responding to this solicitation.

Participation Response Form

( ) We can participate in this contract
TYPE OF SERVICE OR SUPPLIES:_____
( ) We cannot participate in the contract

_____ _____
Print Name of Business Owner Signature

Date:_____

MCM CONSTRUCTION, INC.
P.O. BOX 620
NORTH HIGHLANDS,CA 95660
Telephone: (916) 334-1221
Fax: (916) 334-0562
http://www.mcmconstructioninc.com

INVITATION TO BID

February 19, 2015
ON THE LEVEL CONCRETE
1485 BAYSHORE BLVD #317
SAN FRANCISCO,CA,94124

We are seeking certified and qualified **DBE** subcontractors and/or suppliers for:

Project: Route 101 Palo Alto
Caltrans Contract No. 04-235624

Location: palo alto,CA
Bid Due Date: 03/18/15 at 02:00 PM PST
Solicitation Number: 04-235624
Contact: Richard McCall

Quotes are needed for:
LEAD COMPLIANCE PLAN, CONSTRUCTION AREA SIGNS, TRAFFIC CONTROL SYSTEM, TYPE III BARRICADE, TEMP. STRIPING & MARKING, PCMS, K-RAIL, CRASH CUSHION, SWPPP, TEMP. EROSION CONTROL, BIOLOGIST, CLEARING & GRUBBING, ROADWAY EXCAVATION, BACKFILL MATERIAL, EROSION CONTROL, CLASS 2 AGG. BASE, CLASS 2 AGG. SUBBASE, HMA, FURNISH STEEL SOLDIER PILING, CIDH, FUNISH READY MIX, PRECAST CONCRETE LAGGING, MINOR CONCRETE, PRECAST PS GIRDERS, JOINT SEAL, REBAR, CLEAN AND PAINT SOLDIER PILING, CONCRETE BARRIER, CSP, WELDED STEEL PIPE CASING, TEMP. FENCE, GUARD RAILING DELINEATOR, MARKERS, GUARDRAIL SYSTEM, RAILING, STRIPING, ETC..

Subcontractors will be required to enter into our standard Subcontract. No modifications to the Subcontract are permitted. Subcontractors must be prepared to furnish performance and payment bonds and possess current insurance and worker's compensation coverage. MCM will only reimburse bond premiums at Standard Industry Rates. MCM's listing of a Subcontractor in its bid to the public agency is not to be construed as an acceptance of all of the Subcontractor's conditions or exceptions included with Subcontractor's price quotes. MCM is a Union Signatory and Equal Opportunity Employer.

Please contact MCM for assistance in responding to this solicitation.

Participation Response Form

( ) We can participate in this contract
TYPE OF SERVICE OR SUPPLIES:_____
( ) We cannot participate in the contract

_____ _____
Print Name of Business Owner Signature

Date:_____

MCM CONSTRUCTION, INC.
P.O. BOX 620
NORTH HIGHLANDS,CA 95660
Telephone: (916) 334-1221
Fax: (916) 334-0562
http://www.mcmconstructioninc.com

INVITATION TO BID

February 19, 2015
Chavez Fence Company
1230 Shadle Avenue
Campbell,CA,95008

We are seeking certified and qualified **DBE** subcontractors and/or suppliers for:

Project: Route 101 Palo Alto
Caltrans Contract No. 04-235624

Location: palo alto,CA
Bid Due Date: 03/18/15 at 02:00 PM PST
Solicitation Number: 04-235624
Contact: Richard McCall

Quotes are needed for:
LEAD COMPLIANCE PLAN, CONSTRUCTION AREA SIGNS, TRAFFIC CONTROL SYSTEM, TYPE III BARRICADE, TEMP. STRIPING & MARKING, PCMS, K-RAIL, CRASH CUSHION, SWPPP, TEMP. EROSION CONTROL, BIOLOGIST, CLEARING & GRUBBING, ROADWAY EXCAVATION, BACKFILL MATERIAL, EROSION CONTROL, CLASS 2 AGG. BASE, CLASS 2 AGG. SUBBASE, HMA, FURNISH STEEL SOLDIER PILING, CIDH, FUNISH READY MIX, PRECAST CONCRETE LAGGING, MINOR CONCRETE, PRECAST PS GIRDERS, JOINT SEAL, REBAR, CLEAN AND PAINT SOLDIER PILING, CONCRETE BARRIER, CSP, WELDED STEEL PIPE CASING, TEMP. FENCE, GUARD RAILING DELINEATOR, MARKERS, GUARDRAIL SYSTEM, RAILING, STRIPING, ETC..

Subcontractors will be required to enter into our standard Subcontract. No modifications to the Subcontract are permitted. Subcontractors must be prepared to furnish performance and payment bonds and possess current insurance and worker's compensation coverage. MCM will only reimburse bond premiums at Standard Industry Rates. MCM's listing of a Subcontractor in its bid to the public agency is not to be construed as an acceptance of all of the Subcontractor's conditions or exceptions included with Subcontractor's price quotes. MCM is a Union Signatory and Equal Opportunity Employer.

Please contact MCM for assistance in responding to this solicitation.

Participation Response Form

( ) We can participate in this contract
TYPE OF SERVICE OR SUPPLIES:_____
( ) We cannot participate in the contract

_____ _____
Print Name of Business Owner Signature

Date:_____

MCM CONSTRUCTION, INC.
P.O. BOX 620
NORTH HIGHLANDS,CA 95660
Telephone: (916) 334-1221
Fax: (916) 334-0562
http://www.mcmconstructioninc.com

INVITATION TO BID

February 19, 2015
D J Rocha Trucking, Inc
8028 Robert St.
Hilmar,CA,95324

We are seeking certified and qualified **DBE** subcontractors and/or suppliers for:

Project: Route 101 Palo Alto
Caltrans Contract No. 04-235624

Location: palo alto,CA
Bid Due Date: 03/18/15 at 02:00 PM PST
Solicitation Number: 04-235624
Contact: Richard McCall

Quotes are needed for:
LEAD COMPLIANCE PLAN, CONSTRUCTION AREA SIGNS, TRAFFIC CONTROL SYSTEM, TYPE III BARRICADE, TEMP. STRIPING & MARKING, PCMS, K-RAIL, CRASH CUSHION, SWPPP, TEMP. EROSION CONTROL, BIOLOGIST, CLEARING & GRUBBING, ROADWAY EXCAVATION, BACKFILL MATERIAL, EROSION CONTROL, CLASS 2 AGG. BASE, CLASS 2 AGG. SUBBASE, HMA, FURNISH STEEL SOLDIER PILING, CIDH, FUNISH READY MIX, PRECAST CONCRETE LAGGING, MINOR CONCRETE, PRECAST PS GIRDERS, JOINT SEAL, REBAR, CLEAN AND PAINT SOLDIER PILING, CONCRETE BARRIER, CSP, WELDED STEEL PIPE CASING, TEMP. FENCE, GUARD RAILING DELINEATOR, MARKERS, GUARDRAIL SYSTEM, RAILING, STRIPING, ETC..

Subcontractors will be required to enter into our standard Subcontract. No modifications to the Subcontract are permitted. Subcontractors must be prepared to furnish performance and payment bonds and possess current insurance and worker's compensation coverage. MCM will only reimburse bond premiums at Standard Industry Rates. MCM's listing of a Subcontractor in its bid to the public agency is not to be construed as an acceptance of all of the Subcontractor's conditions or exceptions included with Subcontractor's price quotes. MCM is a Union Signatory and Equal Opportunity Employer.

Please contact MCM for assistance in responding to this solicitation.

Participation Response Form

( ) We can participate in this contract
TYPE OF SERVICE OR SUPPLIES:_____
( ) We cannot participate in the contract

_____ _____
Print Name of Business Owner Signature

Date:_____

MCM CONSTRUCTION, INC.
P.O. BOX 620
NORTH HIGHLANDS,CA 95660
Telephone: (916) 334-1221
Fax: (916) 334-0562
http://www.mcmconstructioninc.com

INVITATION TO BID

February 19, 2015
May-han Electric, Inc Dba M & M Electric
1600 Auburn Blvd
Sacramento,CA,95815

We are seeking certified and qualified **DBE** subcontractors and/or suppliers for:

Project: Route 101 Palo Alto
Caltrans Contract No. 04-235624

Location: palo alto,CA
Bid Due Date: 03/18/15 at 02:00 PM PST
Solicitation Number: 04-235624
Contact: Richard McCall

Quotes are needed for:
LEAD COMPLIANCE PLAN, CONSTRUCTION AREA SIGNS, TRAFFIC CONTROL SYSTEM, TYPE III BARRICADE, TEMP. STRIPING & MARKING, PCMS, K-RAIL, CRASH CUSHION, SWPPP, TEMP. EROSION CONTROL, BIOLOGIST, CLEARING & GRUBBING, ROADWAY EXCAVATION, BACKFILL MATERIAL, EROSION CONTROL, CLASS 2 AGG. BASE, CLASS 2 AGG. SUBBASE, HMA, FURNISH STEEL SOLDIER PILING, CIDH, FUNISH READY MIX, PRECAST CONCRETE LAGGING, MINOR CONCRETE, PRECAST PS GIRDERS, JOINT SEAL, REBAR, CLEAN AND PAINT SOLDIER PILING, CONCRETE BARRIER, CSP, WELDED STEEL PIPE CASING, TEMP. FENCE, GUARD RAILING DELINEATOR, MARKERS, GUARDRAIL SYSTEM, RAILING, STRIPING, ETC..

Subcontractors will be required to enter into our standard Subcontract. No modifications to the Subcontract are permitted. Subcontractors must be prepared to furnish performance and payment bonds and possess current insurance and worker's compensation coverage. MCM will only reimburse bond premiums at Standard Industry Rates. MCM's listing of a Subcontractor in its bid to the public agency is not to be construed as an acceptance of all of the Subcontractor's conditions or exceptions included with Subcontractor's price quotes. MCM is a Union Signatory and Equal Opportunity Employer.

Please contact MCM for assistance in responding to this solicitation.

Participation Response Form

( ) We can participate in this contract
TYPE OF SERVICE OR SUPPLIES:_____
( ) We cannot participate in the contract

_____ _____
Print Name of Business Owner Signature

Date:_____

MCM CONSTRUCTION, INC.
P.O. BOX 620
NORTH HIGHLANDS,CA 95660
Telephone: (916) 334-1221
Fax: (916) 334-0562
http://www.mcmconstructioninc.com

INVITATION TO BID

February 19, 2015
Sjd Construction Inc.
775 Wakefield Ct, Ste B
Oakdale,CA,95361

We are seeking certified and qualified **DBE** subcontractors and/or suppliers for:

Project: Route 101 Palo Alto
Caltrans Contract No. 04-235624

Location: palo alto,CA
Bid Due Date: 03/18/15 at 02:00 PM PST
Solicitation Number: 04-235624
Contact: Richard McCall

Quotes are needed for:
LEAD COMPLIANCE PLAN, CONSTRUCTION AREA SIGNS, TRAFFIC CONTROL SYSTEM, TYPE III BARRICADE, TEMP. STRIPING & MARKING, PCMS, K-RAIL, CRASH CUSHION, SWPPP, TEMP. EROSION CONTROL, BIOLOGIST, CLEARING & GRUBBING, ROADWAY EXCAVATION, BACKFILL MATERIAL, EROSION CONTROL, CLASS 2 AGG. BASE, CLASS 2 AGG. SUBBASE, HMA, FURNISH STEEL SOLDIER PILING, CIDH, FUNISH READY MIX, PRECAST CONCRETE LAGGING, MINOR CONCRETE, PRECAST PS GIRDERS, JOINT SEAL, REBAR, CLEAN AND PAINT SOLDIER PILING, CONCRETE BARRIER, CSP, WELDED STEEL PIPE CASING, TEMP. FENCE, GUARD RAILING DELINEATOR, MARKERS, GUARDRAIL SYSTEM, RAILING, STRIPING, ETC..

Subcontractors will be required to enter into our standard Subcontract. No modifications to the Subcontract are permitted. Subcontractors must be prepared to furnish performance and payment bonds and possess current insurance and worker's compensation coverage. MCM will only reimburse bond premiums at Standard Industry Rates. MCM's listing of a Subcontractor in its bid to the public agency is not to be construed as an acceptance of all of the Subcontractor's conditions or exceptions included with Subcontractor's price quotes. MCM is a Union Signatory and Equal Opportunity Employer.

Please contact MCM for assistance in responding to this solicitation.

Participation Response Form

( ) We can participate in this contract
TYPE OF SERVICE OR SUPPLIES:_____
( ) We cannot participate in the contract

_____ _____
Print Name of Business Owner Signature

Date:_____

MCM CONSTRUCTION, INC.
P.O. BOX 620
NORTH HIGHLANDS,CA 95660
Telephone: (916) 334-1221
Fax: (916) 334-0562
http://www.mcmconstructioninc.com

INVITATION TO BID

February 19, 2015
Larios And Sons
792 Turquoise Drive
Hercules,CA,94547

We are seeking certified and qualified **DBE** subcontractors and/or suppliers for:

Project: Route 101 Palo Alto
Caltrans Contract No. 04-235624

Location: palo alto,CA
Bid Due Date: 03/18/15 at 02:00 PM PST
Solicitation Number: 04-235624
Contact: Richard McCall

Quotes are needed for:
LEAD COMPLIANCE PLAN, CONSTRUCTION AREA SIGNS, TRAFFIC CONTROL SYSTEM, TYPE III BARRICADE, TEMP. STRIPING & MARKING, PCMS, K-RAIL, CRASH CUSHION, SWPPP, TEMP. EROSION CONTROL, BIOLOGIST, CLEARING & GRUBBING, ROADWAY EXCAVATION, BACKFILL MATERIAL, EROSION CONTROL, CLASS 2 AGG. BASE, CLASS 2 AGG. SUBBASE, HMA, FURNISH STEEL SOLDIER PILING, CIDH, FUNISH READY MIX, PRECAST CONCRETE LAGGING, MINOR CONCRETE, PRECAST PS GIRDERS, JOINT SEAL, REBAR, CLEAN AND PAINT SOLDIER PILING, CONCRETE BARRIER, CSP, WELDED STEEL PIPE CASING, TEMP. FENCE, GUARD RAILING DELINEATOR, MARKERS, GUARDRAIL SYSTEM, RAILING, STRIPING, ETC..

Subcontractors will be required to enter into our standard Subcontract. No modifications to the Subcontract are permitted. Subcontractors must be prepared to furnish performance and payment bonds and possess current insurance and worker's compensation coverage. MCM will only reimburse bond premiums at Standard Industry Rates. MCM's listing of a Subcontractor in its bid to the public agency is not to be construed as an acceptance of all of the Subcontractor's conditions or exceptions included with Subcontractor's price quotes. MCM is a Union Signatory and Equal Opportunity Employer.

Please contact MCM for assistance in responding to this solicitation.

Participation Response Form

( ) We can participate in this contract
TYPE OF SERVICE OR SUPPLIES:_____
( ) We cannot participate in the contract

_____ _____
Print Name of Business Owner Signature

Date:_____

MCM CONSTRUCTION, INC.
P.O. BOX 620
NORTH HIGHLANDS,CA 95660
Telephone: (916) 334-1221
Fax: (916) 334-0562
http://www.mcmconstructioninc.com

INVITATION TO BID

February 19, 2015
R N R Construction, Inc
8 Light Sky Court
Sacramento,CA,95828

We are seeking certified and qualified **DBE** subcontractors and/or suppliers for:

Project: Route 101 Palo Alto
Caltrans Contract No. 04-235624

Location: palo alto,CA
Bid Due Date: 03/18/15 at 02:00 PM PST
Solicitation Number: 04-235624
Contact: Richard McCall

Quotes are needed for:
LEAD COMPLIANCE PLAN, CONSTRUCTION AREA SIGNS, TRAFFIC CONTROL SYSTEM, TYPE III BARRICADE, TEMP. STRIPING & MARKING, PCMS, K-RAIL, CRASH CUSHION, SWPPP, TEMP. EROSION CONTROL, BIOLOGIST, CLEARING & GRUBBING, ROADWAY EXCAVATION, BACKFILL MATERIAL, EROSION CONTROL, CLASS 2 AGG. BASE, CLASS 2 AGG. SUBBASE, HMA, FURNISH STEEL SOLDIER PILING, CIDH, FUNISH READY MIX, PRECAST CONCRETE LAGGING, MINOR CONCRETE, PRECAST PS GIRDERS, JOINT SEAL, REBAR, CLEAN AND PAINT SOLDIER PILING, CONCRETE BARRIER, CSP, WELDED STEEL PIPE CASING, TEMP. FENCE, GUARD RAILING DELINEATOR, MARKERS, GUARDRAIL SYSTEM, RAILING, STRIPING, ETC..

Subcontractors will be required to enter into our standard Subcontract. No modifications to the Subcontract are permitted. Subcontractors must be prepared to furnish performance and payment bonds and possess current insurance and worker's compensation coverage. MCM will only reimburse bond premiums at Standard Industry Rates. MCM's listing of a Subcontractor in its bid to the public agency is not to be construed as an acceptance of all of the Subcontractor's conditions or exceptions included with Subcontractor's price quotes. MCM is a Union Signatory and Equal Opportunity Employer.

Please contact MCM for assistance in responding to this solicitation.

Participation Response Form

( ) We can participate in this contract
TYPE OF SERVICE OR SUPPLIES:_____
( ) We cannot participate in the contract

_____ _____
Print Name of Business Owner Signature

Date:_____

MCM CONSTRUCTION, INC.
P.O. BOX 620
NORTH HIGHLANDS,CA 95660
Telephone: (916) 334-1221
Fax: (916) 334-0562
http://www.mcmconstructioninc.com

INVITATION TO BID

February 19, 2015
Tully Consulting Group
580 Wiegand Way
Dixon,CA,95620

We are seeking certified and qualified **DBE** subcontractors and/or suppliers for:

Project: Route 101 Palo Alto
Caltrans Contract No. 04-235624

Location: palo alto,CA
Bid Due Date: 03/18/15 at 02:00 PM PST
Solicitation Number: 04-235624
Contact: Richard McCall

Quotes are needed for:
LEAD COMPLIANCE PLAN, CONSTRUCTION AREA SIGNS, TRAFFIC CONTROL SYSTEM, TYPE III BARRICADE, TEMP. STRIPING & MARKING, PCMS, K-RAIL, CRASH CUSHION, SWPPP, TEMP. EROSION CONTROL, BIOLOGIST, CLEARING & GRUBBING, ROADWAY EXCAVATION, BACKFILL MATERIAL, EROSION CONTROL, CLASS 2 AGG. BASE, CLASS 2 AGG. SUBBASE, HMA, FURNISH STEEL SOLDIER PILING, CIDH, FUNISH READY MIX, PRECAST CONCRETE LAGGING, MINOR CONCRETE, PRECAST PS GIRDERS, JOINT SEAL, REBAR, CLEAN AND PAINT SOLDIER PILING, CONCRETE BARRIER, CSP, WELDED STEEL PIPE CASING, TEMP. FENCE, GUARD RAILING DELINEATOR, MARKERS, GUARDRAIL SYSTEM, RAILING, STRIPING, ETC..

Subcontractors will be required to enter into our standard Subcontract. No modifications to the Subcontract are permitted. Subcontractors must be prepared to furnish performance and payment bonds and possess current insurance and worker's compensation coverage. MCM will only reimburse bond premiums at Standard Industry Rates. MCM's listing of a Subcontractor in its bid to the public agency is not to be construed as an acceptance of all of the Subcontractor's conditions or exceptions included with Subcontractor's price quotes. MCM is a Union Signatory and Equal Opportunity Employer.

Please contact MCM for assistance in responding to this solicitation.

Participation Response Form

( ) We can participate in this contract
TYPE OF SERVICE OR SUPPLIES:_____
( ) We cannot participate in the contract

_____ _____
Print Name of Business Owner Signature

Date:_____

MCM CONSTRUCTION, INC.
P.O. BOX 620
NORTH HIGHLANDS,CA 95660
Telephone: (916) 334-1221
Fax: (916) 334-0562
http://www.mcmconstructioninc.com

INVITATION TO BID

February 19, 2015
Security Electric Inc.
1555 Yosemite Avenue, #44
San Francisco,CA,94124

We are seeking certified and qualified **DBE** subcontractors and/or suppliers for:

Project: Route 101 Palo Alto
Caltrans Contract No. 04-235624

Location: palo alto,CA
Bid Due Date: 03/18/15 at 02:00 PM PST
Solicitation Number: 04-235624
Contact: Richard McCall

Quotes are needed for:
LEAD COMPLIANCE PLAN, CONSTRUCTION AREA SIGNS, TRAFFIC CONTROL SYSTEM, TYPE III BARRICADE, TEMP. STRIPING & MARKING, PCMS, K-RAIL, CRASH CUSHION, SWPPP, TEMP. EROSION CONTROL, BIOLOGIST, CLEARING & GRUBBING, ROADWAY EXCAVATION, BACKFILL MATERIAL, EROSION CONTROL, CLASS 2 AGG. BASE, CLASS 2 AGG. SUBBASE, HMA, FURNISH STEEL SOLDIER PILING, CIDH, FUNISH READY MIX, PRECAST CONCRETE LAGGING, MINOR CONCRETE, PRECAST PS GIRDERS, JOINT SEAL, REBAR, CLEAN AND PAINT SOLDIER PILING, CONCRETE BARRIER, CSP, WELDED STEEL PIPE CASING, TEMP. FENCE, GUARD RAILING DELINEATOR, MARKERS, GUARDRAIL SYSTEM, RAILING, STRIPING, ETC..

Subcontractors will be required to enter into our standard Subcontract. No modifications to the Subcontract are permitted. Subcontractors must be prepared to furnish performance and payment bonds and possess current insurance and worker's compensation coverage. MCM will only reimburse bond premiums at Standard Industry Rates. MCM's listing of a Subcontractor in its bid to the public agency is not to be construed as an acceptance of all of the Subcontractor's conditions or exceptions included with Subcontractor's price quotes. MCM is a Union Signatory and Equal Opportunity Employer.

Please contact MCM for assistance in responding to this solicitation.

Participation Response Form

( ) We can participate in this contract
TYPE OF SERVICE OR SUPPLIES:_____
( ) We cannot participate in the contract

_____ _____
Print Name of Business Owner Signature

Date:_____

MCM CONSTRUCTION, INC.
P.O. BOX 620
NORTH HIGHLANDS,CA 95660
Telephone: (916) 334-1221
Fax: (916) 334-0562
http://www.mcmconstructioninc.com

INVITATION TO BID

February 19, 2015
AMERICAN TACTICAL CONSTRUCTION COMPANY, INC.
2033 GATEWAY PLACE, SUITE 500
SAN JOSE,CA,95110

We are seeking certified and qualified **DBE** subcontractors and/or suppliers for:

Project: Route 101 Palo Alto
Caltrans Contract No. 04-235624

Location: palo alto,CA
Bid Due Date: 03/18/15 at 02:00 PM PST
Solicitation Number: 04-235624
Contact: Richard McCall

Quotes are needed for:
LEAD COMPLIANCE PLAN, CONSTRUCTION AREA SIGNS, TRAFFIC CONTROL SYSTEM, TYPE III BARRICADE, TEMP. STRIPING & MARKING, PCMS, K-RAIL, CRASH CUSHION, SWPPP, TEMP. EROSION CONTROL, BIOLOGIST, CLEARING & GRUBBING, ROADWAY EXCAVATION, BACKFILL MATERIAL, EROSION CONTROL, CLASS 2 AGG. BASE, CLASS 2 AGG. SUBBASE, HMA, FURNISH STEEL SOLDIER PILING, CIDH, FUNISH READY MIX, PRECAST CONCRETE LAGGING, MINOR CONCRETE, PRECAST PS GIRDERS, JOINT SEAL, REBAR, CLEAN AND PAINT SOLDIER PILING, CONCRETE BARRIER, CSP, WELDED STEEL PIPE CASING, TEMP. FENCE, GUARD RAILING DELINEATOR, MARKERS, GUARDRAIL SYSTEM, RAILING, STRIPING, ETC..

Subcontractors will be required to enter into our standard Subcontract. No modifications to the Subcontract are permitted. Subcontractors must be prepared to furnish performance and payment bonds and possess current insurance and worker's compensation coverage. MCM will only reimburse bond premiums at Standard Industry Rates. MCM's listing of a Subcontractor in its bid to the public agency is not to be construed as an acceptance of all of the Subcontractor's conditions or exceptions included with Subcontractor's price quotes. MCM is a Union Signatory and Equal Opportunity Employer.

Please contact MCM for assistance in responding to this solicitation.

Participation Response Form

( ) We can participate in this contract
TYPE OF SERVICE OR SUPPLIES:_____
( ) We cannot participate in the contract

_____ _____
Print Name of Business Owner Signature

Date:_____

MCM CONSTRUCTION, INC.
P.O. BOX 620
NORTH HIGHLANDS,CA 95660
Telephone: (916) 334-1221
Fax: (916) 334-0562
http://www.mcmconstructioninc.com

INVITATION TO BID

February 19, 2015
M Construction & Design, Inc.
43126 Osgood Rd.
Fremont,CA,94539

We are seeking certified and qualified **DBE** subcontractors and/or suppliers for:

Project: Route 101 Palo Alto
Caltrans Contract No. 04-235624

Location: palo alto,CA
Bid Due Date: 03/18/15 at 02:00 PM PST
Solicitation Number: 04-235624
Contact: Richard McCall

Quotes are needed for:
LEAD COMPLIANCE PLAN, CONSTRUCTION AREA SIGNS, TRAFFIC CONTROL SYSTEM, TYPE III BARRICADE, TEMP. STRIPING & MARKING, PCMS, K-RAIL, CRASH CUSHION, SWPPP, TEMP. EROSION CONTROL, BIOLOGIST, CLEARING & GRUBBING, ROADWAY EXCAVATION, BACKFILL MATERIAL, EROSION CONTROL, CLASS 2 AGG. BASE, CLASS 2 AGG. SUBBASE, HMA, FURNISH STEEL SOLDIER PILING, CIDH, FUNISH READY MIX, PRECAST CONCRETE LAGGING, MINOR CONCRETE, PRECAST PS GIRDERS, JOINT SEAL, REBAR, CLEAN AND PAINT SOLDIER PILING, CONCRETE BARRIER, CSP, WELDED STEEL PIPE CASING, TEMP. FENCE, GUARD RAILING DELINEATOR, MARKERS, GUARDRAIL SYSTEM, RAILING, STRIPING, ETC..

Subcontractors will be required to enter into our standard Subcontract. No modifications to the Subcontract are permitted. Subcontractors must be prepared to furnish performance and payment bonds and possess current insurance and worker's compensation coverage. MCM will only reimburse bond premiums at Standard Industry Rates. MCM's listing of a Subcontractor in its bid to the public agency is not to be construed as an acceptance of all of the Subcontractor's conditions or exceptions included with Subcontractor's price quotes. MCM is a Union Signatory and Equal Opportunity Employer.

Please contact MCM for assistance in responding to this solicitation.

Participation Response Form

( ) We can participate in this contract
TYPE OF SERVICE OR SUPPLIES:_____
( ) We cannot participate in the contract

_____ _____
Print Name of Business Owner Signature

Date:_____

MCM CONSTRUCTION, INC.
P.O. BOX 620
NORTH HIGHLANDS,CA 95660
Telephone: (916) 334-1221
Fax: (916) 334-0562
http://www.mcmconstructioninc.com

INVITATION TO BID

February 19, 2015
Starlite Electric Inc
1465 Carroll Ave
San Francisco,CA,94124

We are seeking certified and qualified **DBE** subcontractors and/or suppliers for:

Project: Route 101 Palo Alto
Caltrans Contract No. 04-235624

Location: palo alto,CA
Bid Due Date: 03/18/15 at 02:00 PM PST
Solicitation Number: 04-235624
Contact: Richard McCall

Quotes are needed for:
LEAD COMPLIANCE PLAN, CONSTRUCTION AREA SIGNS, TRAFFIC CONTROL SYSTEM, TYPE III BARRICADE, TEMP. STRIPING & MARKING, PCMS, K-RAIL, CRASH CUSHION, SWPPP, TEMP. EROSION CONTROL, BIOLOGIST, CLEARING & GRUBBING, ROADWAY EXCAVATION, BACKFILL MATERIAL, EROSION CONTROL, CLASS 2 AGG. BASE, CLASS 2 AGG. SUBBASE, HMA, FURNISH STEEL SOLDIER PILING, CIDH, FUNISH READY MIX, PRECAST CONCRETE LAGGING, MINOR CONCRETE, PRECAST PS GIRDERS, JOINT SEAL, REBAR, CLEAN AND PAINT SOLDIER PILING, CONCRETE BARRIER, CSP, WELDED STEEL PIPE CASING, TEMP. FENCE, GUARD RAILING DELINEATOR, MARKERS, GUARDRAIL SYSTEM, RAILING, STRIPING, ETC..

Subcontractors will be required to enter into our standard Subcontract. No modifications to the Subcontract are permitted. Subcontractors must be prepared to furnish performance and payment bonds and possess current insurance and worker's compensation coverage. MCM will only reimburse bond premiums at Standard Industry Rates. MCM's listing of a Subcontractor in its bid to the public agency is not to be construed as an acceptance of all of the Subcontractor's conditions or exceptions included with Subcontractor's price quotes. MCM is a Union Signatory and Equal Opportunity Employer.

Please contact MCM for assistance in responding to this solicitation.

Participation Response Form

( ) We can participate in this contract
TYPE OF SERVICE OR SUPPLIES:_____
( ) We cannot participate in the contract

_____ _____
Print Name of Business Owner Signature

Date:_____

MCM CONSTRUCTION, INC.
P.O. BOX 620
NORTH HIGHLANDS,CA 95660
Telephone: (916) 334-1221
Fax: (916) 334-0562
http://www.mcmconstructioninc.com

INVITATION TO BID

February 19, 2015
BLACK DIAMOND ASPHALT, INC.
118 MAIN STREET
VACAVILLE,CA,95688

We are seeking certified and qualified **DBE** subcontractors and/or suppliers for:

Project: Route 101 Palo Alto
Caltrans Contract No. 04-235624

Location: palo alto,CA
Bid Due Date: 03/18/15 at 02:00 PM PST
Solicitation Number: 04-235624
Contact: Richard McCall

Quotes are needed for:
LEAD COMPLIANCE PLAN, CONSTRUCTION AREA SIGNS, TRAFFIC CONTROL SYSTEM, TYPE III BARRICADE, TEMP. STRIPING & MARKING, PCMS, K-RAIL, CRASH CUSHION, SWPPP, TEMP. EROSION CONTROL, BIOLOGIST, CLEARING & GRUBBING, ROADWAY EXCAVATION, BACKFILL MATERIAL, EROSION CONTROL, CLASS 2 AGG. BASE, CLASS 2 AGG. SUBBASE, HMA, FURNISH STEEL SOLDIER PILING, CIDH, FUNISH READY MIX, PRECAST CONCRETE LAGGING, MINOR CONCRETE, PRECAST PS GIRDERS, JOINT SEAL, REBAR, CLEAN AND PAINT SOLDIER PILING, CONCRETE BARRIER, CSP, WELDED STEEL PIPE CASING, TEMP. FENCE, GUARD RAILING DELINEATOR, MARKERS, GUARDRAIL SYSTEM, RAILING, STRIPING, ETC..

Subcontractors will be required to enter into our standard Subcontract. No modifications to the Subcontract are permitted. Subcontractors must be prepared to furnish performance and payment bonds and possess current insurance and worker's compensation coverage. MCM will only reimburse bond premiums at Standard Industry Rates. MCM's listing of a Subcontractor in its bid to the public agency is not to be construed as an acceptance of all of the Subcontractor's conditions or exceptions included with Subcontractor's price quotes. MCM is a Union Signatory and Equal Opportunity Employer.

Please contact MCM for assistance in responding to this solicitation.

Participation Response Form

( ) We can participate in this contract
TYPE OF SERVICE OR SUPPLIES:_____
( ) We cannot participate in the contract

_____ _____
Print Name of Business Owner Signature

Date:_____

MCM CONSTRUCTION, INC.
P.O. BOX 620
NORTH HIGHLANDS,CA 95660
Telephone: (916) 334-1221
Fax: (916) 334-0562
http://www.mcmconstructioninc.com

INVITATION TO BID

February 19, 2015
American Compliance Services
554 Morning Glory Drive
Benicia,CA,94510

We are seeking certified and qualified **DBE** subcontractors and/or suppliers for:

Project: Route 101 Palo Alto
Caltrans Contract No. 04-235624

Location: palo alto,CA
Bid Due Date: 03/18/15 at 02:00 PM PST
Solicitation Number: 04-235624
Contact: Richard McCall

Quotes are needed for:
LEAD COMPLIANCE PLAN, CONSTRUCTION AREA SIGNS, TRAFFIC CONTROL SYSTEM, TYPE III BARRICADE, TEMP. STRIPING & MARKING, PCMS, K-RAIL, CRASH CUSHION, SWPPP, TEMP. EROSION CONTROL, BIOLOGIST, CLEARING & GRUBBING, ROADWAY EXCAVATION, BACKFILL MATERIAL, EROSION CONTROL, CLASS 2 AGG. BASE, CLASS 2 AGG. SUBBASE, HMA, FURNISH STEEL SOLDIER PILING, CIDH, FUNISH READY MIX, PRECAST CONCRETE LAGGING, MINOR CONCRETE, PRECAST PS GIRDERS, JOINT SEAL, REBAR, CLEAN AND PAINT SOLDIER PILING, CONCRETE BARRIER, CSP, WELDED STEEL PIPE CASING, TEMP. FENCE, GUARD RAILING DELINEATOR, MARKERS, GUARDRAIL SYSTEM, RAILING, STRIPING, ETC..

Subcontractors will be required to enter into our standard Subcontract. No modifications to the Subcontract are permitted. Subcontractors must be prepared to furnish performance and payment bonds and possess current insurance and worker's compensation coverage. MCM will only reimburse bond premiums at Standard Industry Rates. MCM's listing of a Subcontractor in its bid to the public agency is not to be construed as an acceptance of all of the Subcontractor's conditions or exceptions included with Subcontractor's price quotes. MCM is a Union Signatory and Equal Opportunity Employer.

Please contact MCM for assistance in responding to this solicitation.

Participation Response Form

( ) We can participate in this contract
TYPE OF SERVICE OR SUPPLIES:_____
( ) We cannot participate in the contract

_____ _____
Print Name of Business Owner Signature

Date:_____

MCM CONSTRUCTION, INC.
P.O. BOX 620
NORTH HIGHLANDS,CA 95660
Telephone: (916) 334-1221
Fax: (916) 334-0562
http://www.mcmconstructioninc.com

INVITATION TO BID

February 19, 2015
Vintage Paving Company, Inc.
119 Main Street
Winters,CA,95694

We are seeking certified and qualified **DBE** subcontractors and/or suppliers for:

Project: Route 101 Palo Alto
Caltrans Contract No. 04-235624

Location: palo alto,CA
Bid Due Date: 03/18/15 at 02:00 PM PST
Solicitation Number: 04-235624
Contact: Richard McCall

Quotes are needed for:
LEAD COMPLIANCE PLAN, CONSTRUCTION AREA SIGNS, TRAFFIC CONTROL SYSTEM, TYPE III BARRICADE, TEMP. STRIPING & MARKING, PCMS, K-RAIL, CRASH CUSHION, SWPPP, TEMP. EROSION CONTROL, BIOLOGIST, CLEARING & GRUBBING, ROADWAY EXCAVATION, BACKFILL MATERIAL, EROSION CONTROL, CLASS 2 AGG. BASE, CLASS 2 AGG. SUBBASE, HMA, FURNISH STEEL SOLDIER PILING, CIDH, FUNISH READY MIX, PRECAST CONCRETE LAGGING, MINOR CONCRETE, PRECAST PS GIRDERS, JOINT SEAL, REBAR, CLEAN AND PAINT SOLDIER PILING, CONCRETE BARRIER, CSP, WELDED STEEL PIPE CASING, TEMP. FENCE, GUARD RAILING DELINEATOR, MARKERS, GUARDRAIL SYSTEM, RAILING, STRIPING, ETC..

Subcontractors will be required to enter into our standard Subcontract. No modifications to the Subcontract are permitted. Subcontractors must be prepared to furnish performance and payment bonds and possess current insurance and worker's compensation coverage. MCM will only reimburse bond premiums at Standard Industry Rates. MCM's listing of a Subcontractor in its bid to the public agency is not to be construed as an acceptance of all of the Subcontractor's conditions or exceptions included with Subcontractor's price quotes. MCM is a Union Signatory and Equal Opportunity Employer.

Please contact MCM for assistance in responding to this solicitation.

Participation Response Form

( ) We can participate in this contract
TYPE OF SERVICE OR SUPPLIES:_____
( ) We cannot participate in the contract

_____ _____
Print Name of Business Owner Signature

Date:_____

MCM CONSTRUCTION, INC.
P.O. BOX 620
NORTH HIGHLANDS,CA 95660
Telephone: (916) 334-1221
Fax: (916) 334-0562
http://www.mcmconstructioninc.com

INVITATION TO BID

February 19, 2015
Bj Williams Company, Inc
3664 Trefethen Way
Sacramento,CA,95834

We are seeking certified and qualified **DBE** subcontractors and/or suppliers for:

Project: Route 101 Palo Alto
Caltrans Contract No. 04-235624

Location: palo alto,CA
Bid Due Date: 03/18/15 at 02:00 PM PST
Solicitation Number: 04-235624
Contact: Richard McCall

Quotes are needed for:
LEAD COMPLIANCE PLAN, CONSTRUCTION AREA SIGNS, TRAFFIC CONTROL SYSTEM, TYPE III BARRICADE, TEMP. STRIPING & MARKING, PCMS, K-RAIL, CRASH CUSHION, SWPPP, TEMP. EROSION CONTROL, BIOLOGIST, CLEARING & GRUBBING, ROADWAY EXCAVATION, BACKFILL MATERIAL, EROSION CONTROL, CLASS 2 AGG. BASE, CLASS 2 AGG. SUBBASE, HMA, FURNISH STEEL SOLDIER PILING, CIDH, FUNISH READY MIX, PRECAST CONCRETE LAGGING, MINOR CONCRETE, PRECAST PS GIRDERS, JOINT SEAL, REBAR, CLEAN AND PAINT SOLDIER PILING, CONCRETE BARRIER, CSP, WELDED STEEL PIPE CASING, TEMP. FENCE, GUARD RAILING DELINEATOR, MARKERS, GUARDRAIL SYSTEM, RAILING, STRIPING, ETC..

Subcontractors will be required to enter into our standard Subcontract. No modifications to the Subcontract are permitted. Subcontractors must be prepared to furnish performance and payment bonds and possess current insurance and worker's compensation coverage. MCM will only reimburse bond premiums at Standard Industry Rates. MCM's listing of a Subcontractor in its bid to the public agency is not to be construed as an acceptance of all of the Subcontractor's conditions or exceptions included with Subcontractor's price quotes. MCM is a Union Signatory and Equal Opportunity Employer.

Please contact MCM for assistance in responding to this solicitation.

Participation Response Form

( ) We can participate in this contract
TYPE OF SERVICE OR SUPPLIES:_____
( ) We cannot participate in the contract

_____ _____
Print Name of Business Owner Signature

Date:_____

MCM CONSTRUCTION, INC.
P.O. BOX 620
NORTH HIGHLANDS,CA 95660
Telephone: (916) 334-1221
Fax: (916) 334-0562
http://www.mcmconstructioninc.com

INVITATION TO BID

February 19, 2015
MACHADO & SONS CONSTRUCTION, INC
1000 S. KILROY ROAD
Turlock,CA,95380

We are seeking certified and qualified **DBE** subcontractors and/or suppliers for:

Project: Route 101 Palo Alto
Caltrans Contract No. 04-235624

Location: palo alto,CA
Bid Due Date: 03/18/15 at 02:00 PM PST
Solicitation Number: 04-235624
Contact: Richard McCall

Quotes are needed for:
LEAD COMPLIANCE PLAN, CONSTRUCTION AREA SIGNS, TRAFFIC CONTROL SYSTEM, TYPE III BARRICADE, TEMP. STRIPING & MARKING, PCMS, K-RAIL, CRASH CUSHION, SWPPP, TEMP. EROSION CONTROL, BIOLOGIST, CLEARING & GRUBBING, ROADWAY EXCAVATION, BACKFILL MATERIAL, EROSION CONTROL, CLASS 2 AGG. BASE, CLASS 2 AGG. SUBBASE, HMA, FURNISH STEEL SOLDIER PILING, CIDH, FUNISH READY MIX, PRECAST CONCRETE LAGGING, MINOR CONCRETE, PRECAST PS GIRDERS, JOINT SEAL, REBAR, CLEAN AND PAINT SOLDIER PILING, CONCRETE BARRIER, CSP, WELDED STEEL PIPE CASING, TEMP. FENCE, GUARD RAILING DELINEATOR, MARKERS, GUARDRAIL SYSTEM, RAILING, STRIPING, ETC..

Subcontractors will be required to enter into our standard Subcontract. No modifications to the Subcontract are permitted. Subcontractors must be prepared to furnish performance and payment bonds and possess current insurance and worker's compensation coverage. MCM will only reimburse bond premiums at Standard Industry Rates. MCM's listing of a Subcontractor in its bid to the public agency is not to be construed as an acceptance of all of the Subcontractor's conditions or exceptions included with Subcontractor's price quotes. MCM is a Union Signatory and Equal Opportunity Employer.

Please contact MCM for assistance in responding to this solicitation.

Participation Response Form

( ) We can participate in this contract
TYPE OF SERVICE OR SUPPLIES:_____
( ) We cannot participate in the contract

_____ _____
Print Name of Business Owner Signature

Date:_____

MCM CONSTRUCTION, INC.
P.O. BOX 620
NORTH HIGHLANDS,CA 95660
Telephone: (916) 334-1221
Fax: (916) 334-0562
http://www.mcmconstructioninc.com

INVITATION TO BID

February 19, 2015
Dillard Environmental Services
3120 Camino Diablo Rd
Byron,CA,94514

We are seeking certified and qualified **DBE** subcontractors and/or suppliers for:

Project: Route 101 Palo Alto
Caltrans Contract No. 04-235624

Location: palo alto,CA
Bid Due Date: 03/18/15 at 02:00 PM PST
Solicitation Number: 04-235624
Contact: Richard McCall

Quotes are needed for:
LEAD COMPLIANCE PLAN, CONSTRUCTION AREA SIGNS, TRAFFIC CONTROL SYSTEM, TYPE III BARRICADE, TEMP. STRIPING & MARKING, PCMS, K-RAIL, CRASH CUSHION, SWPPP, TEMP. EROSION CONTROL, BIOLOGIST, CLEARING & GRUBBING, ROADWAY EXCAVATION, BACKFILL MATERIAL, EROSION CONTROL, CLASS 2 AGG. BASE, CLASS 2 AGG. SUBBASE, HMA, FURNISH STEEL SOLDIER PILING, CIDH, FUNISH READY MIX, PRECAST CONCRETE LAGGING, MINOR CONCRETE, PRECAST PS GIRDERS, JOINT SEAL, REBAR, CLEAN AND PAINT SOLDIER PILING, CONCRETE BARRIER, CSP, WELDED STEEL PIPE CASING, TEMP. FENCE, GUARD RAILING DELINEATOR, MARKERS, GUARDRAIL SYSTEM, RAILING, STRIPING, ETC..

Subcontractors will be required to enter into our standard Subcontract. No modifications to the Subcontract are permitted. Subcontractors must be prepared to furnish performance and payment bonds and possess current insurance and worker's compensation coverage. MCM will only reimburse bond premiums at Standard Industry Rates. MCM's listing of a Subcontractor in its bid to the public agency is not to be construed as an acceptance of all of the Subcontractor's conditions or exceptions included with Subcontractor's price quotes. MCM is a Union Signatory and Equal Opportunity Employer.

Please contact MCM for assistance in responding to this solicitation.

Participation Response Form

( ) We can participate in this contract
TYPE OF SERVICE OR SUPPLIES:_____
( ) We cannot participate in the contract

_____ _____
Print Name of Business Owner Signature

Date:_____

Fax Confirmations for Route 101 Palo Alto Caltrans Contract No. 04-235624

Company Name	Fax	Status	Attempts	Time Sent
Bradley Tanks, Inc.	(925) 553-2616	Success	1	02/19/2015 at 11:26 PM
OLIVEIRA FENCE, INC.	(408) 727-6271	Success	1	02/19/2015 at 11:26 PM
Tsr Construction Company	(650) 588-1016	Success	1	02/19/2015 at 11:26 PM
WATER COMPONENTS & BUILDING SUPPLY, INC	(415) 451-1027	Failure	1	
Labat's Tree Care	(925) 335-9116	Success	1	02/19/2015 at 11:26 PM
Jerry's Carpet Care	(916) 687-8622	Success	1	02/19/2015 at 11:26 PM
B.a. Retro, Inc	(916) 564-9526	Success	1	02/19/2015 at 11:26 PM
Gems Environmental Management Services,	(925) 671-7120	Success	1	02/19/2015 at 11:26 PM
Half Moon Bay Grading & Paving	(650) 726-3582	Success	1	02/19/2015 at 11:34 PM
Rockin' R Grading & Excavating	(209) 847-0586	Success	1	02/19/2015 at 11:26 PM
A S CONTRACTORS, INC.	(209) 966-2643	Success	1	02/19/2015 at 11:26 PM
T.d.w. Construction, Inc	(925) 455-0325	Success	1	02/19/2015 at 11:34 PM
Williams Masonry	(925) 754-7451	Success	1	02/19/2015 at 11:35 PM
Aeko Consulting, Inc.	(510) 763-0720	Success	1	02/19/2015 at 11:35 PM
Professional Concrete Sawing Inc.	(209) 722-2227	Success	1	02/19/2015 at 11:35 PM
Camacho Communications Corporation	(916) 447-9853	Success	1	02/19/2015 at 11:35 PM
Dld Lumber	(415) 467-6937	Success	1	02/19/2015 at 11:35 PM
American Precision Builders	(510) 764-4955	Failure	1	
K. W. Emerson, Inc.	(209) 754-3830	Success	1	02/19/2015 at 11:35 PM

Pc&n Construction, Inc	(925) 634-4339	Success 1	02/19/2015 at 11:35 PM
Eswppp Consultants	(925) 956-7191	Success 1	02/19/2015 at 11:35 PM
BORG FENCE	(925) 455-9626	Success 1	02/19/2015 at 11:35 PM
Structural Solutions, Inc	(925) 938-3522	Failure 1	
All American Rentals	(510) 713-1681	Success 1	02/19/2015 at 11:35 PM
De Anda Company	(559) 645-4688	Success 1	02/19/2015 at 11:35 PM
Johnny Tough's Truck & Pull	(707) 751-0841	Success 1	02/19/2015 at 11:35 PM
R. E. Serrano Inc.	(925) 957-8121	Failure 1	
Dal Technology	(510) 740-6210	Success 1	02/19/2015 at 11:35 PM
Transtec Consulting Llc	(916) 244-4436	Failure 1	
A B S L Construction	(510) 727-0910	Success 1	02/19/2015 at 11:35 PM
Glass Block Designs	(415) 626-4352	Failure 1	
Bass Electric	(650) 869-3509	Success 1	02/19/2015 at 11:35 PM
Esd&c, Inc.	(650) 240-0413	Success 1	02/19/2015 at 11:35 PM
GK CONSTRUCTION	(510) 895-3888	Success 1	02/19/2015 at 11:35 PM
Amg Construction	(510) 562-4339	Failure 1	
Nes Systems, Inc.	(415) 467-1542	Success 1	02/19/2015 at 11:35 PM
Cal-con Pumping, Llc	(415) 401-7664	Success 1	02/19/2015 at 11:35 PM
Sudden Sam's Trucking	(510) 272-9575	Failure 1	
Adanta, Inc	(707) 736-8368	Success 1	02/19/2015 at 11:35 PM

WK MCLELLAN COMPANY	(707) 713-1038	Failure 1	
A.j. Vasconi Gereal Engineering	(925) 691-9919	Failure 1	
Esquivel Grading & Paving, Inc.	(415) 468-8108	Success 1	02/19/2015 at 11:35 PM
D And B Painting Company	(916) 372-4320	Failure 1	
BAY MANUFACTURE INCOPORATED	(831) 634-0271	Success 1	02/19/2015 at 11:35 PM
STORMWATER SPECIALISTS INC	(916) 405-4180	Failure 1	
SUULUTAAQ, INC - ALASKA NATIVE CORP	(707) 635-8187	Failure 1	
Economy Trucking Services, Inc	(510) 733-9600	Success 1	02/19/2015 at 11:36 PM
Eighteen Trucking Co.	(415) 552-3130	Success 1	02/19/2015 at 11:36 PM
Siteworks Construction, Inc	(925) 256-8357	Success 1	02/19/2015 at 11:36 PM
Rodgers Const. & Engineering Co., Inc	(209) 464-5782	Success 1	02/19/2015 at 11:36 PM
Stoloski & Gonzalez, Inc.	(650) 726-9055	Success 1	02/19/2015 at 11:36 PM
Wireman Fence Products	(916) 635-5397	Success 1	02/19/2015 at 11:36 PM
TANNEY TRANSPORT	(559) 275-1995	Success 1	02/19/2015 at 11:36 PM
CIRIMELE ELECTRIC WORKS INC.	(510) 620-1155	Success 1	02/19/2015 at 11:36 PM
Masterpiece Painting, Inc.	(510) 832-1700	Failure 1	
Eagle Engineering And Construction, Inc	(650) 367-8282	Failure 1	
Satellite Painting Inc.	(408) 264-0300	Success 1	02/19/2015 at 11:36 PM
Chavez Trucking	(707) 678-5154	Success 1	02/19/2015 at 11:36 PM
Pacific Electric Contracting, Inc.	(408) 293-7598	Failure 1	

S Kwok Engineers, Inc.	(888) 733-1360	Success 1	02/19/2015 at 11:36 PM
FLORES SWEEPING SERVICE INC	(209) 234-7165	Success 1	02/19/2015 at 11:36 PM
Oliver Transbay Construction Inc	(415) 330-0934	Success 1	02/19/2015 at 11:36 PM
Pree's Professional Painting	(925) 778-2761	Failure 1	
Spencer Masonry	(415) 748-1786	Failure 1	
Paradigm Construction	(916) 714-6520	Failure 1	
Blue Jay Trucking, Llc	(916) 209-9656	Success 1	02/19/2015 at 11:43 PM
S & L FENCE COMPANY	(408) 745-7146	Success 1	02/19/2015 at 11:43 PM
TUCKER TECHNOLOGY INC	(510) 836-2625	Failure 1	
Alaniz Construction Company	(510) 770-5070	Success 1	02/19/2015 at 11:43 PM
Nielson Construction	(707) 253-0131	Success 1	02/19/2015 at 11:44 PM
Northern Truck & Equipment	(510) 889-0399	Failure 1	
Insignia Environmental	(650) 887-2169	Success 1	02/19/2015 at 11:44 PM
Woodward Drilling Co, Inc	(707) 374-3077	Failure 1	
Destination Anywhere, Inc.	(209) 835-1144	Success 1	02/19/2015 at 11:44 PM
Martin General Engineering Inc	(916) 355-8108	Success 1	02/19/2015 at 11:44 PM
M. Hernandez Construction Inc	(415) 824-4696	Success 1	02/19/2015 at 11:44 PM
G & L Supply, Inc.	(408) 779-3306	Success 1	02/19/2015 at 11:44 PM
J.moraga Construction, Inc	(209) 383-6506	Success 1	02/19/2015 at 11:44 PM
Aic Painting Corp	(408) 986-0142	Failure 1	

L.s. Trucking	(510) 266-5245	Success 1	02/19/2015 at 11:44 PM
FERROGROUP, INC	(415) 285-5759	Success 1	02/19/2015 at 11:44 PM
NORCAL GENERAL CONSTRUCTION CORP	(408) 969-1650	Success 1	02/19/2015 at 11:44 PM
Superior Hydro-seeding	(831) 763-2023	Success 1	02/19/2015 at 11:44 PM
DOMINGUEZ & SONS TRUCKING, INC	(408) 288-9395	Success 1	02/19/2015 at 11:44 PM
Mcafee Transportation	(925) 308-7700	Success 1	02/19/2015 at 11:44 PM
Maximum Electric	(209) 745-0270	Failure 1	
Metco	(415) 455-9960	Failure 1	
Bay Area Lightworks, Inc.	(415) 822-8086	Success 1	02/19/2015 at 11:44 PM
Killgore Industries	(510) 548-3981	Failure 1	
JARELL HARRIS STRIPING SERVICES	(650) 832-1736	Success 1	02/19/2015 at 11:44 PM
Quimu Contracting, Inc.	(707) 678-8384	Success 1	02/19/2015 at 11:44 PM
Hi-voltage Splicing Co., Inc.	(925) 838-7978	Success 1	02/19/2015 at 11:44 PM
APPIAN UDBE SWPPPS	(510) 222-0972	Failure 1	
Wildscape Engineering Services	(415) 924-8147	Failure 1	
MINARET MASONRY	(707) 447-7422	Success 1	02/19/2015 at 11:44 PM
ACCURATE SAWCUTTING	(209) 632-9241	Success 1	02/19/2015 at 11:44 PM
FLO-RITE ENGINEERS	(408) 979-0260	Failure 1	
Yolanda's Construction Management And Tr	(415) 647-2683	Success 1	02/19/2015 at 11:44 PM
ON THE LEVEL CONCRETE	(415) 349-4489	Success 1	02/19/2015 at 11:44 PM

Chavez Fence Company	(408) 376-0273	Success 1	02/19/2015 at 11:44 PM
D J Rocha Trucking, Inc	(209) 812-1891	Success 1	02/19/2015 at 11:44 PM
May-han Electric, Inc Dba M & M Electric	(916) 929-1168	Success 1	02/19/2015 at 11:44 PM
Sjd Construction Inc.	(209) 847-0169	Success 1	02/19/2015 at 11:44 PM
Larios And Sons	(510) 799-1960	Failure 1	
R N R Construction, Inc	(916) 379-0960	Success 1	02/19/2015 at 11:45 PM
Tully Consulting Group	(707) 471-0318	Success 1	02/19/2015 at 11:45 PM
Security Electric Inc.	(415) 822-7237	Failure 1	
AMERICAN TACTICAL CONSTRUCTION COMPANY, INC.	(408) 437-1201	Success 1	02/19/2015 at 11:45 PM
M Construction & Design, Inc.	(510) 651-6984	Failure 1	
Starlite Electric Inc	(415) 648-8895	Success 1	02/19/2015 at 11:45 PM
BLACK DIAMOND ASPHALT, INC.	(707) 448-9407	Success 1	02/19/2015 at 11:45 PM
American Compliance Services	(707) 745-4408	Failure 1	
Vintage Paving Company, Inc.	(530) 795-5734	Success 1	02/19/2015 at 11:45 PM
Bj Williams Company, Inc	(916) 359-5640	Success 1	02/19/2015 at 11:45 PM
MACHADO & SONS CONSTRUCTION, INC	(209) 632-3963	Success 1	02/19/2015 at 11:45 PM
Dillard Environmental Services	(925) 634-0874	Success 1	02/19/2015 at 11:45 PM

MCM CONSTRUCTION, INC.
P.O. BOX 620
NORTH HIGHLANDS,CA 95660
Telephone: (916) 334-1221
Fax: (916) 334-0562
http://www.mcmconstructioninc.com

RECEIVED FEB 20 2015

INVITATION TO BID

February 19, 2015
MACHADO & SONS CONSTRUCTION, INC
1000 S. KILROY ROAD
Turlock,CA,95380

We are seeking certified and qualified **DBE** subcontractors and/or suppliers for:

Project: Route 101 Palo Alto
Caltrans Contract No. 04-235624

Location: palo alto,CA
Bid Due Date: 03/18/15 at 02:00 PM PST
Solicitation Number: 04-235624
Contact: Richard McCall

Quotes are needed for:
LEAD COMPLIANCE PLAN, CONSTRUCTION AREA SIGNS, TRAFFIC CONTROL SYSTEM, TYPE III BARRICADE, TEMP. STRIPING & MARKING, PCMS, K-RAIL, CRASH CUSHION, SWPPP, TEMP. EROSION CONTROL, BIOLOGIST, CLEARING & GRUBBING, ROADWAY EXCAVATION, BACKFILL MATERIAL, EROSION CONTROL, CLASS 2 AGG. BASE, CLASS 2 AGG. SUBBASE, HMA, FURNISH STEEL SOLDIER PILING, CIDH, FUNISH READY MIX, PRECAST CONCRETE LAGGING, MINOR CONCRETE, PRECAST PS GIRDERS, JOINT SEAL, REBAR, CLEAN AND PAINT SOLDIER PILING, CONCRETE BARRIER, CSP, WELDED STEEL PIPE CASING, TEMP. FENCE, GUARD RAILING DELINEATOR, MARKERS, GUARDRAIL SYSTEM, RAILING, STRIPING, ETC..

Subcontractors will be required to enter into our standard Subcontract. No modifications to the Subcontract are permitted. Subcontractors must be prepared to furnish performance and payment bonds and possess current insurance and worker's compensation coverage. MCM will only reimburse bond premiums at Standard Industry Rates. MCM's listing of a Subcontractor in

MCM CONSTRUCTION, INC.
P.O. BOX 620
NORTH HIGHLANDS,CA 95660
Telephone: (916) 334-1221
Fax: (916) 334-0562
http://www.mcmconstructioninc.com

INVITATION TO BID

February 19, 2015
Yolanda's Construction Management And Tr
3450 Third Street, Bldg. 4, Suite A
San Francisco,CA,94124

We are seeking certified and qualified **DBE** subcontractors and/or suppliers for:

Project: Route 101 Palo Alto
Caltrans Contract No. 04-235624

Location: palo alto,CA
Bid Due Date: 03/18/15 at 02:00 PM PST
Solicitation Number: 04-235624
Contact: Richard McCall

Quotes are needed for:
LEAD COMPLIANCE PLAN, CONSTRUCTION AREA SIGNS, TRAFFIC CONTROL SYSTEM, TYPE III BARRICADE, TEMP. STRIPING & MARKING, PCMS, K-RAIL, CRASH CUSHION, SWPPP, TEMP. EROSION CONTROL, BIOLOGIST, CLEARING & GRUBBING, ROADWAY EXCAVATION, BACKFILL MATERIAL, EROSION CONTROL, CLASS 2 AGG. BASE, CLASS 2 AGG. SUBBASE, HMA, FURNISH STEEL SOLDIER PILING, CIDH, FUNISH READY MIX, PRECAST CONCRETE LAGGING, MINOR CONCRETE, PRECAST PS GIRDERS, JOINT SEAL, REBAR, CLEAN AND PAINT SOLDIER PILING, CONCRETE BARRIER, CSP, WELDED STEEL PIPE CASING, TEMP. FENCE, GUARD RAILING DELINEATOR, MARKERS, GUARDRAIL SYSTEM, RAILING, STRIPING, ETC..

Subcontractors will be required to enter into our standard Subcontract. No modifications to the Subcontract are permitted. Subcontractors must be prepared to furnish performance and payment bonds and possess current insurance and worker's compensation coverage. MCM will only reimburse bond premiums at Standard Industry Rates. MCM's listing of a Subcontractor in its bid to the public agency is not to be construed as an acceptance of all of the Subcontractor's conditions or exceptions included with Subcontractor's price quotes. MCM is a Union Signatory and Equal Opportunity Employer.

Please contact MCM for assistance in responding to this solicitation.

Participation Response Form

☒ We can participate in this contract
TYPE OF SERVICE OR SUPPLIES: Traffic Control
( ) We cannot participate in the contract

Yolanda Jones
Print Name of Business Owner

Signature

Date: 2/19/15

MCM CONSTRUCTION, INC.
P.O. BOX 620
NORTH HIGHLANDS,CA 95660
Telephone: (916) 334-1221
Fax: (916) 334-0562
http://www.mcmconstructioninc.com

RECEIVED FEB 20 2015

INVITATION TO BID

February 19, 2015
MACHADO & SONS CONSTRUCTION, INC
1000 S. KILROY ROAD
Turlock,CA,95380

We are seeking certified and qualified **DBE** subcontractors and/or suppliers for:

Project: Route 101 Palo Alto
Caltrans Contract No. 04-235624

Location: palo alto,CA
Bid Due Date: 03/18/15 at 02:00 PM PST
Solicitation Number: 04-235624
Contact: Richard McCall

Quotes are needed for:
LEAD COMPLIANCE PLAN, CONSTRUCTION AREA SIGNS, TRAFFIC CONTROL SYSTEM, TYPE III BARRICADE, TEMP. STRIPING & MARKING, PCMS, K-RAIL, CRASH CUSHION, SWPPP, TEMP. EROSION CONTROL, BIOLOGIST, CLEARING & GRUBBING, ROADWAY EXCAVATION, BACKFILL MATERIAL, EROSION CONTROL, CLASS 2 AGG. BASE, CLASS 2 AGG. SUBBASE, HMA, FURNISH STEEL SOLDIER PILING, CIDH, FUNISH READY MIX, PRECAST CONCRETE LAGGING, MINOR CONCRETE, PRECAST PS GIRDERS, JOINT SEAL, REBAR, CLEAN AND PAINT SOLDIER PILING, CONCRETE BARRIER, CSP, WELDED STEEL PIPE CASING, TEMP. FENCE, GUARD RAILING DELINEATOR, MARKERS, GUARDRAIL SYSTEM, RAILING, STRIPING, ETC..

Subcontractors will be required to enter into our standard Subcontract. No modifications to the Subcontract are permitted. Subcontractors must be prepared to furnish performance and payment bonds and possess current insurance and worker's compensation coverage. MCM will only reimburse bond premiums at Standard Industry Rates. MCM's listing of a Subcontractor in its bid to the public agency is not to be construed as an acceptance of all of the Subcontractor's conditions or exceptions included with Subcontractor's price quotes. MCM is a Union Signatory and Equal Opportunity Employer.

Please contact MCM for assistance in responding to this solicitation.

Participation Response Form

( ) We can participate in this contract
TYPE OF SERVICE OR SUPPLIES:_____
(X) We cannot participate in the contract

Machado & Sons Construction _____
Print Name of Business Owner Signature

Date: 02/20/15

MCM CONSTRUCTION, INC.
P.O. BOX 620
NORTH HIGHLANDS,CA 95660
Telephone: (916) 334-1221
Fax: (916) 334-0562
http://www.mcmconstructioninc.com

INVITATION TO BID

February 19, 2015
Yolanda's Construction Management And Tr
3450 Third Street, Bldg. 4, Suite A
San Francisco,CA,94124

We are seeking certified and qualified **DBE** subcontractors and/or suppliers for:

Project: Route 101 Palo Alto
Caltrans Contract No. 04-235624

Location: palo alto,CA
Bid Due Date: 03/18/15 at 02:00 PM PST
Solicitation Number: 04-235624
Contact: Richard McCall

Quotes are needed for:
LEAD COMPLIANCE PLAN, CONSTRUCTION AREA SIGNS, TRAFFIC CONTROL SYSTEM, TYPE III BARRICADE, TEMP. STRIPING & MARKING, PCMS, K-RAIL, CRASH CUSHION, SWPPP, TEMP. EROSION CONTROL, BIOLOGIST, CLEARING & GRUBBING, ROADWAY EXCAVATION, BACKFILL MATERIAL, EROSION CONTROL, CLASS 2 AGG. BASE, CLASS 2 AGG. SUBBASE, HMA, FURNISH STEEL SOLDIER PILING, CIDH, FUNISH READY MIX, PRECAST CONCRETE LAGGING, MINOR CONCRETE, PRECAST PS GIRDERS, JOINT SEAL, REBAR, CLEAN AND PAINT SOLDIER PILING, CONCRETE BARRIER, CSP, WELDED STEEL PIPE CASING, TEMP. FENCE, GUARD RAILING DELINEATOR, MARKERS, GUARDRAIL SYSTEM, RAILING, STRIPING, ETC..

Subcontractors will be required to enter into our standard Subcontract. No modifications to the Subcontract are permitted. Subcontractors must be prepared to furnish performance and payment bonds and possess current insurance and worker's compensation coverage. MCM will only reimburse bond premiums at Standard Industry Rates. MCM's listing of a Subcontractor in its bid to the public agency is not to be construed as an acceptance of all of the Subcontractor's conditions or exceptions included with Subcontractor's price quotes. MCM is a Union Signatory and Equal Opportunity Employer.

Please contact MCM for assistance in responding to this solicitation.

Participation Response Form

(X) We can participate in this contract
TYPE OF SERVICE OR SUPPLIES: Traffic Control
( ) We cannot participate in the contract

Yolanda Jones
Print Name of Business Owner

Signature

Date: 2/19/15

EXHIBIT "3" to MCM Construction, Inc. Good Faith Efforts Submittal
Caltrans Contract No. 04-235624

Item of Work	Provided Plans & Specs for Work Offered	Name of Selected Firm	DBE or Non	Name of Rejected Firm	Quote ($)	Price Difference ($)	Reason For Rejection
8, 154, 155, 156, 157	NO	COLUMBIA ELECTRIC	NON	D MERCURIO ENTERPRISES INC	$394,413.00	$64,513.00	NOT LOW
89, 94, 95, 96, 97, 133, 134, 138, 143, 144	YES	GERDAU REINFORCING STEEL	NON	REBAR INTERNATIONAL	$1,106,030.00	$266,286.00	NOT LOW
	NO	OC JONES & SONS INC	NON	SPIRIT ROAD OILS	DIFFICULT TO QUANTIFY	DIFFICULT TO QUANTIFY	OC JONES COVERS ENTIRE SCOPE
154, 155, 156, 157	YES	COLUMBIA ELECTRIC	NON	CIRIMELE ELECTRIC WORKS INC	$385,000.00	$158,100.00	NOT LOW
9	NO	MCM TO SELF PERFORM	NON	BL EQUIPMENT & SUPPLIES	$1000/MO	$500/MO	MCM OWNS MESSAGE BOARDS
9	YES	MCM TO SELF PERFORM	NON	YOLANDAS CONSTRUCTION ADMINISTRATION & TRAFFIC CONTROL	$1000/MO	$500/MO	MCM OWNS MESSAGE BOARDS
5	YES	MCM TO SELF PERFORM	NON	CMC TRAFFIC CONTROL SPECIALISTS DBA CMC CONSTRUCTION	DIFFICULT TO QUANTIFY	DIFFICULT TO QUANTIFY	MCM TO SELF PERFORM
36, 127, 128, 129, 130, 131, 132, 144	YES	OLIVEIRA FENCE	DBE	FRANK MEDINA GENERAL ENGINEERING	CHOSE DBE	CHOSE DBE	CHOSE ANOTHER DBE FIRM, LOWER PRICE
9	YES	MCM TO SELF PERFORM	NON	FLASH TRAFFIC INC	$800/MO	$300/MO	MCM OWNS MESSAGE BOARDS
	NO	OC JONES & SONS INC	NON	PAVEMENT MANAGEMENT SOLUTIONS INC	DIFFICULT TO QUANTIFY	DIFFICULT TO QUANTIFY	OC JONES COVERS ENTIRE SCOPE
9	NO	MCM TO SELF PERFORM	NON	MANERI TRAFFIC CONTROL	$790/MO	$290/MO	MCM OWNS MESSAGE BOARDS
19, 74, 75	YES	MARINA LANDSCAPE	NON	SUPERIOR HYDROSEEDING INC	$5,437.90	$1,800.00	NOT LOW
5	YES	MCM TO SELF PERFORM	NON	WESTERN TRAFFIC SUPPLY INC	DIFFICULT TO QUANTIFY	DIFFICULT TO QUANTIFY	MCM TO SELF PERFORM

EXHIBIT "3"

78	YES	OC JONES & SONS INC	NON	AC DIKE CO	$ 3,850.00	$1,100.00	NOT LOW/PART OF LARGER SCOPE COVERED BY OC JONES
36, 127, 128, 129, 130	YES	OLIVEIRA FENCE	NON	BORG FENCE	CHOSE DBE	CHOSE DBE	CHOSE ANOTHER DBE FIRM, LOWER PRICE
29, 30	NO	GREEN GROWTH INDUSTRIES	NON	ALLUVION BIOLOGICAL CONSULTING	$ 207,600.00	$114,120.00	NOT LOW
13, 14, 15, 16, 18, 29, 30	YES	GREEN GROWTH INDUSTRIES	NON	VERIDICO GROUP INC	$ 412,175.00	$191,835.00	NOT LOW
13, 14, 15, 16, 18, 29, 30	YES	GREEN GROWTH INDUSTRIES	NON	S KWOK ENGINEERS INC	$ 209,770.00	$34,230.00	NOT LOW
14, 15, 16, 18	YES	GREEN GROWTH INDUSTRIES	NON	TULLY CONSULTING GROUP	$ 4,100.00	$2,560.00	NOT LOW
14, 15	YES	GREEN GROWTH INDUSTRIES	NON	LA FIRMA INC	$ 35,000.00	$20,500.00	NOT LOW

Please see attached quotes for names, addresses and phone numbers of selected & rejected firms.

SELECTED FIRMS

COLUMBIA ELECTRIC, INC
1980 DAVIS STREET
SAN LEANDRO, CA 94577
510 430-9505
510 430-1860 (FAX)

BID

BID DATE 3/18/15
JOB NAME CALTRANS 04-235624 REPLACE BRIDGE & HMA PAVING ON HWY 101, PALO ALTO, CA
ADDENDUMS 3

ITEM	DESCRIPTION	UNIT	QTY	PRICE	TOTAL
8	TEMPORARY SIGNAL SYSTEM	LS	1	103,000.00	103,000.00
154	MAINTAINING EXISTING TRAFFIC MANAGEMENT SYSTEM DURING CONSTRUCTION	LS	1	2,500.00	2,500.00
155	SIGN ILLUMINATION	LS	1	7,000.00	7,000.00
156	MODIFY TRAFFIC OPERATIONS SYSTEM	LS	1	117,700.00	117,700.00
157	MODIFY TRAFFIC OPERATIONS SYSTEM (STAGE CONSTRUCTION)	LS	1	99,700.00	99,700.00
				TOTAL	329,900.00

WE EXCLUDE:

NIGHT TIME TRAFFIC CONTROL ON MAINLINE (8 NIGHTS NEEDED)
AC/CONCRETE REMOVAL/RESTORATION
PAINTING
CONTAMINATED MATERIAL HANDLING
PERMITS OF ANY KIND (CITY, COUNTY, AND OR STATE)
UTILITY FEE OF ANY KIND (POWER, TELEPHONE, ETC.)
STAKING
BONDS OR BOND COST
OVERTIME
ENGINEERING
OFFHAUL OF SPOILS

CL # 765902 C-10, A
STATE OF CALIFORNIA CERTIFIED SMALL BUSINESS #1035003
DIR CONTRACTOR REGISTRATION # 1000001478

JEFF MORSE - 510-485-2961 CELL
GERROD SCRUGGS - 510-913-2050 CELL

GERDAU

General Contractors

KEBAR

Date: March 18, 2015
License C50, #974202
E15B-035
Project: #04-235624
Location: Palo Alto, CA
Page 1 of 3

Gerdau Reinforcing Steel hereinafter called Subcontractor, proposes subject to the terms and conditions herein to furnish, fabricate, and place ASTM A706 Grade 60 deformed reinforcing bars in accordance with the CRSI Manual of Standard Practice and based on the following documents: Drawings dated February 2, 2015. Addenda 1-3 has been noted.

PRICES:

Bid Item	Description	Quantity	UOM	Unit Price	Extended Total
89	Structural Concrete	174.00	CY	$ 173.00	$ 30,102.00
94 300199	Bar Reinforcing Steel (Bridge)	389,869.00	LBS	$ 0.77	$ 300,199.00
95	Bar Reinforcing Steel (Cap)	3,080.00	LBS	$ 0.88	$ 2,710.00
96	Bar Reinforcing Steel (Epoxy Coated)(Bridge)	391,466.00	LBS	$ 1.22	$ 477,589.00
97	Headed Bar Reinforcement	1,554.00	EA	$ 8.00	$ 12,432.00
133	Concrete Barrier (Type 26)	145.00	LF	$ 22.50	$ 3,263.00
134	Concrete Barrier (Type 26 Modified)	145.00	LF	$ 23.00	$ 3,335.00
~~136~~	Concrete Barrier (Type 60A Mod)	145.00	LF	$ 10.00	$ 1,450.00
138	Concrete Barrier (Type 736S Mod)	83.00	LF	$ 78.00	$ 6,474.00
~~139~~	Concrete Barrier (Type 60C Mod)	810.00	LF	$ 22.00	$ 17,820.00
~~140~~	Concrete Barrier (Type 60P)	12.00	LF	$ 23.00	$ 276.00
~~141~~	Concrete Barrier (Type 60)	360.00	LF	$ 9.00	$ 3,240.00
~~142~~	Concrete Barrier (Type 60C)	2,610.00	LF	$ 22.00	$ 57,420.00
143	Concrete Barrier (Type 736 Mod)	20.00	LF	$ 69.50	$ 1,390.00
144	CA St. Bridge Rail	125.00	LF	$ 18.00	$ 2,250.00
~~161~~	Concrete Barrier (Type 60C Mod)(Bridge)	125.00	LF	$ 69.00	$ 8,625.00
	Total				**$ 928,575.00**

$839,744

EXCLUSIONS:

1. Testing, X-rays, or inspections other than the furnishing of certified mill test reports.
2. Cost of bonds.
3. Hoisting. See Condition 4.D on page two.
4. Smooth, ~~epoxy coated~~ or galvanized bars.
5. Anchors, anchor bolts, all thread rods, studs, sheathing, sleeves, or inserts.
6. Wrapping, coating, painting, or greasing of dowels.
7. Cutting, drilling, grouting, or dry-packing & placing of grouted dowels.
8. Welding and/or dowels and welding of same to structural or miscellaneous iron.
9. Reinforcing for: masonry, precast concrete, metal stair pan treads and landing, underground drainage structures (i.e. catch basins, cleanouts) and all work outside of the bid items listed herein.
10. Testing and inspection fees
11. All work on existing reinforcing

1060 Kaiser Rd. Napa CA – 94558 – Tel: (707) 863-3933 – Fax (707) 759-1522

RECEIVED TIME MAR. 18. 12:21PM

GERDAU

General Contractors
#04-235624

Date: March 18, 2015
E15B-035
Page 2 of 3

12. Protection of reinforcing steel at staging joints
13. Drill, grout and drypack.
14. Welded Wire Fabric (Mesh).
15. Setting CIDH caisson, pier or column cages and furnishing and installing "spacer wheels" or "dobies" for the same. Cages are furnished, assembled and stacked on jobsite for installation by others.
16. Field bending of girder stem verticals.
17. Guying and/or bracing requirements for column cages.
18. Cost of pour watchman.
19. Splices in reinforcing bars, form savers, field bending and/or construction joint dowels for Contractor's convenience.
20. Special insurance provisions including: "Broad Form or Type 1 Indemnification", "Contractor's Pollution Liability" and "Additional insured status for Architects, Design Engineers or their consultants".
21. Cost of remedial work and/or replacement of materials made necessary by water or flood damage to reinforcing steel following delivery or installation as directed by Contractor.
22. Costs, impacts or liquidated damages as a result of material shortages caused by factors or market conditions beyond Subcontractor's reasonable control.

CONDITIONS:

1. Performance shall be based on conventional construction; timely receipt of construction documents and information; and a written schedule, based on a normal 5-day, 40 hour straight-time work week, to which Subcontractor is a party.
2. Re-detailing and/or estimating resulting from design changes shall be billed at the rate of $80.00 per hour. Subcontractor shall not be required to continue the performance of work considered by the Subcontractor to be outside the scope of the work hereunder unless resolution of Subcontractor's submitted notices and valuation of such previous work is timely (i.e. within 30 days of Contractor's receipt of such notice).
4. Buyer to provide the following at no cost:
   a) Lines, grades, supporting rebar templates and layout as required.
   b) Safe access to points of work, including tractor-trailer access to installation locations or to within 25 feet of where materials are to be used or hoisted.
   c) Provision and maintenance of all required and necessary protection measures for exposed vertical reinforcing steel to maintain safety regulations (i.e. wood tops and/or safety caps).
   d) Operated crane* service during straight time working hours for unloading of trucks, hoisting and/or lowering of materials to the working levels adjacent to points of installation, and for the setting pre-assembled elements (* the use of excavating equipment or other equipment not specifically designed for these purposes shall be strictly prohibited).
   e) Verification of existing conditions and all field measurements of same for the purpose of shop drawing preparation prior to fabrication of reinforcing steel.
   f) Adequate areas for staging, storage, and pre-assembly of materials.
   g) Removal of spoils from footings, and small wire clippings caused by normal reinforcing installation.
   h) Traffic control, flagmen, barricades, lane closures and all related permits.
   i) Engineering, cables, cable hardware, deadmen and labor for CIDH pier and/or column erection.
5. On site shortening, lengthening, or re-working of pre-tied caissons to make length adjustments shall be billed on a time and material basis only.
6. Lengths of drilled pier cages to be determined by the buyer prior to detailing of the steel.
7. Bid items listed herein are not for separate acceptance.
8. In the event either Contractor or Subcontractor institutes a suit against the other in connection with any matter arising from this agreement, the prevailing party shall be entitled to recover from the other its reasonable attorney's fees and costs.

1060 Kaiser Rd. Napa CA – 94558 – Tel: (707) 863-3933 – Fax (707) 759-1522

GERDAU

General Contractors
04-235624

Date: March 18, 2015
E15B-035
Page 3 of 3

9. In the event the Contractor considers the performance of the Subcontractor to be delaying the progress of the work, Contractor shall provide timely written notification to the Subcontractor.
10. If Subcontractor is directed to proceed with any work in conjunction with this proposal, said direction shall constitute an acceptance of the terms, conditions and exclusions set forth herein and this document shall constitute a formal contract between the Subcontractor and Contractor for the performance of such work. Any contract created hereunder may only be superseded or supplemented by an acceptable written agreement executed by both the Subcontractor and Contractor.
11. Prices are based on commencement of Subcontractors scope of work herein by April 1, 2015 and completion of the same by April 1, 2017.

TERMS OF PAYMENT:

A. Materials (including tied and stockpiled items) net by the 10th of the month following Subcontractor acquisition of the same.
B. Installed work - 95% of the contract value of work performed by the end of each month to be paid by the 30th day of the following month. Any Owner reduction of retention percentage shall be applied concurrently to payments to the Subcontractor. Final payment to be made within 30 days after substantial completion of the work under this agreement.

This proposal shall remain open for acceptance for 60 days.

Gerdau Reinforcing Steel
License C50, #974202

BY: Richard A. Martini
Richard A. Martini
Vice President

DATE: March 18, 2015

ACCEPTED FOR:

BY: _____

DATE: _____

1060 Kaiser Rd. Napa CA – 94558 – Tel: (707) 863-3933 – Fax (707) 759-1522

O.C. Jones & Sons, Inc.
General Engineering Contractor
Since 1924

DIR # 1000002320

Prime Contractor's **March 18, 2015**

Attention: Estimating

Scope Letter

Re: Caltrans Contract #04-235624

O.C. Jones & Sons, Inc. proposes to furnish labor, equipment, and materials for work on the above referenced project. Our bid is based on plans, specifications, and addendum #1, #2, & #3 for contract #04-235624

Base Bid: **See attached scope for paving package, and pricing.**

Bid Clarifications:

1. O.C. Jones pricing is based on completing the mentioned work only. Any additional work shall be negotiated separately.
2. O.C. Jones' quote includes one Move-in for each stage. Work starting after signed contract and mutually agreed schedule.
3. The inclusions, exclusions, and conditions it this letter shall be made part of any subsequent contract.
4. Bond is excluded, if requested O.C, Jones will invoiced for the cost of the bond.
5. Prices are good for 60 days from date of quote.
6. All work to be completed by 6/30/2018, any work completed on or after 7/1/2018 is subject to a 5% increase, and an additional 5% increase for each year thereafter.
7. Work to be billed at unit prices.
8. All layout performed by others.
9. Project work schedule is Monday through Friday.
10. Our bid assumes metered construction water will be available from the closest city/municipal utility hydrant. Our bid does not include the cost to haul water from alternative sources due to drought conditions (i.e. recycled water from water/sewage plant).
11. Partial items are for O.C. Jones's portion of work only.
12. The optional item maybe removed, but all other items are a complete package.
13. O.C. Jones must be a listed subcontractor for the complete package.
14. Testing for Asphalt products is included only, all other testing is excluded.
15. All work to be completed behind K-rail, except for final overlay.
16. DBE Participation maybe available at additional cost.

Exclusions:

1520 Fourth Street, Berkeley, California 94710-1774 Phone: (510)526-3424
FAX: Estimating – (510) 526-0990 License Number 759729
AN EQUAL OPPORTUNITY EMPLOYER

RECEIVED TIME MAR. 18. 1:06PM

1. Demolition, excavation, backfill, concrete removal, or saw cutting.
2. Builders Risk Insurance, Special Insurance, OCIP, Bond, Permits, and Fees.
3. Survey, Staking, testing, engineering, inspection, and QC/QA.
4. Security for the site.
5. Handling of any hazardous, contaminated materials, or analytical testing.
6. Off-haul or disposal of any items not part of O.C. Jones scope.
7. Paving fabric, slurry seal, prime coat, soil sterilant, striping, or seal coat.
8. A/C Patching, heavy cleaning / pressure washing, rolling, crack seal, herbicide, weed removal, flood testing, stripe / marker replacement or protection, and temporary delineation.
9. Storm water protection, Erosion Control Temporary & Permanent, All BMP's, Concrete Washouts, installment, removal, repair, or maintenance of these items.
10. All other work not indicated as being included.

If you have any questions regarding our bid proposal or pricing, please contact me in our Berkeley Office at (510) 809-3411 or via e-mail at jsicard@ocjones.com.

Respectfully,

Jean Sicard
Senior Estimator
O.C. Jones & Sons, Inc.

RECEIVED TIME MAR. 18. 1:06PM

03/18/2015 12:04
15036CT HWY 101 - PALO ALTO - REBID - 04-235624
*** Jean Sicard

BID TOTALS

Biditem	Description	Status - Rnd	Quantity	Units	Unit Price	Bid Total
~~5~~	TRAFFIC CONTROL SYSTEM - OCJ PORTION ONLY	U	1.000	LS	45,000.00	45,000.00
56	COLD PLANE AC PAVEMENT	U	18,900.000	SY	8.50	160,650.00
58	REMOVE CONCRETE BARRIER - OPTIONAL	U	2,990.000	LF	16.00	47,840.00
63	ROADWAY EXCAVATION - OCJ PORTION ONLY	U	366.000	CY	50.00	18,300.00
76	HOT MIX ASPHALT (TYPE A)	U	8,560.000	TN	97.00	830,320.00
77	RUBBERIZED HOT MIX ASPHALT (GAP GRADED)	U	5,480.000	TN	135.00	739,800.00
78	HOT MIX ASPHALT DIKE TYPE E (MODIFIED)	U	10.000	LF	275.00	2,750.00
79	TACK COAT	U	21.000	TON	750.00	15,750.00
~~162~~	MOBILIZATION - OCJ PORTION ONLY	U	1.000	LS	153,000.00	153,000.00
			Bid Total	========>		$2,013,410.00

GRADING / PAVING
NO PARTIAL!

LIVEIRA FENCE, INC.

36 Years in Business — Lic. No. 404243 C13

Brokaw Road, Santa Clara, California 95050 *(408) 727-3811 * Fax (408) 727-2690 *email oliveirafence2@yahoo.com

Women Owned Business Enterprise
Bond Rate-1.5%- cost is not included in price
[illegible]ility insurance limits-$5 Mil each occurrence
[illegible]ans Certification No. CT-001583 SDBE/SWBE/UDBE
Oliveira Fence is part of the Laborers Union

SF Redevelopment Agency SBE/MBE/WBE-113-55106-013
State of California Certification No.REF-0023017 SBE
City of Sacramento Certification No. 19905
Federal ID No. 94-2753230
Clearinghouse Supplier No. 8AN00032 WBE Certification

BID PROPOSAL

Company:
Attn: Estimating Department
Project: Oregon Expway & University Ave. OC Caltrans NO. 04-235624
Location: Santa Clara & San Mateo County
Estimator: Debbie Garcia

Bid Date: 3/18/2015
Addenda Noted: 1,2,&3
Move-Ins Included: 4 move-in
Additional Move-ins: $500.00 each
Manufactures' Lead Time: 6 to 8 weeks shop drawings after approved 6 to 8 weeks to fabricate

Bid Item	Description	Number of Units	Type	Unit Price	Total Price
36	Removed Chain Link Fence.	80	LF	$ 10.00	$ 800.00
127	To Furnish, Install and Remove 6' high temporary fence.	1,110	LF	$ 10.00	$ 11,100.00
128	To Furnish and Install Chain Link Fence CL-3 Vinyl Clad.	790	LF	$ 16.70	$ 13,193.00
129	To Furnish and Install Chain Link Fence 8' high.	91	LF	$ 56.60	$ 5,150.60
130	To Furnish and Install 6' high x 16' wide temporary chain link gates.	11	EA	$ 1,500.00	$ 16,500.00
131	To Furnish and Install Chain Link Railing Type 7	170	LF	$ 79.00	$ 13,430.00
132	To Furnish and Install Tubular Handrailing	145	LF	$ 72.40	$ 10,498.00
144	To Furnish and Install California ST-30 Bridge Rail. (Item 40 Excludes Concete Curb)	125	LF	$ 184.00	$ 23,000.00
				FENCE / HANDRAIL	
	When job is awarded we will check bonding capacity. Note: Our liquidated damages maximum is $5,000.00 per day anything over that the general contractor will have to pick up the additional costs per day over $5,000.00 We have never had a liquidated damage cost. **PLEASE SEE BELOW FOR EXCLUSION.**			Total Bid:	$ 93,671.00

MPORTANT NOTES - Due to the volatility of the Steel Market, prices quoted above are good for only 30 days from the date of Proposal. After 30 days rice is subject to Re-Negotiation, if terms cannot be reached Oliveira Fence Inc. reserves the right to nullify this proposal. Once we receive approved ubmittals we will be ordering materials due to the steel cost increase. If for any reason the project is cancelled the owner will be responsible for payment for all urchased materials. Damaged Temporary Fence Panels will be charged to the general contractor.

XCLUSIONS: **Bond premium, building permits, railroad protective liability policy, special coverage insurance premiums, penalties for delays yond Oliveira Fence control, clearing/grubbing, grading, hand digging, concrete & asphalt patching, electrical and grounding, landscape storation, traffic control painting, flange plates or saddle brackets, demo/removal of fence unless requested in the above quote, engineering or sting, embeds/post pockets or sleeves or clean out, core drilling and saw cutting, removal or disposal of dirt spoils (dirt spoils will be left near the nce [illegible]st holes), backfilling post holes, removal of disposal of hazardous substances, padlock, concrete mow strip and flat work, liability for c[illegible] underground utilities, liability for damages to un-located underground utilities, maintenance of temporary fences, no night work, surveys d layout, staking, signs on fences and gates, welding of any fence materials or rebar cages for fence post.**

MARINA
Still Growing

MARINA LANDSCAPE, INC.
Erosion Control / SWPPP
5779 Preston Avenue Livermore, CA 94551
(925) 243-0288 Direct
(925) 243-0988 Fax

March 17, 2015

To: GENERAL CONTRACTORS
Attn: **ESTIMATING DEPARTMENT**
Tel.:
Fax:

Project: CT 04-235624
Location: SAN MATEO
Bid Date: 03/18/15 Bid Time: 2:00 PM
Wage: FEDERAL WAGE

SEE ATTACHED BID BREAKDOWN

Bid per request
Plan Sheets: ECL-1, EC-1, EC-2, ECD-1 & ECQ-2
Specs Pages: 13-5.03E, 13-6.03C, 13-6.03E, 13-6.03I, 13-7.03B, 14-1.03, 21-1.03J, & 21-1.02P
Addenda: 1 thru 3
Existing SWPPP:None at time of bid.
Project Labor Agreement or Project Stabilization Agreement:None at time of bid.

Qualifications/Exclusions:

1. - Site to be received at +/- .10 of foot to finish grade/sub-grade in a clean, weed free condition.
2. - No site/soil preparation, pre-soil moisture, weeding, scarifying, backfilling, fertilizing, grading, survey, clearing or grubbing, digging-in or drilling, or trenching of hard dig materials.
3. - No night work or task lighting.
4. - Adequate equipment access to work area's to be provided by others.
5. - Price quoted is based on one move-in for the entire area. Additional move-ins will be billed at $500/Ea.
6. - Designated areas for hydroseeding or erosion control shall be clearly defined by an authorized representative.
7. - Our standby rate is $75.00 per man, per hour.
8. - Water shall be made available on-site by others. 4,000 gal per hour will be required within 1/4 mile of working area. 'Water source shall be made available with a minimum 2" size and at least 100 psi or better.
9. - No overseeding, watering, drainage, irrigation, plant warranty, inspection, protection, testing, weekly meeting, training/badging, SWPPP, WPC, BMP, or maintenance of SWPPP, BMP, hydroseed, mulch, or plant material, unless defined in bid.
10. - Excluding ALL maintenance & removal of BMP's listed on the attached proposal.
11. - No interim maintenance.
12. - No vehicular or pedestrian traffic control. No permits, testing, auditing, inspection fees, water costs, water meters/meter fees, or service line.
13. - We cannot guarantee germination of seed, unless maintained by Marina Landscape Inc.
14. - Marina Landscape is not responsible for areas destroyed or damaged by pedestrians, other contractors, weather, acts of God or anything beyond our control.
15. - This proposal excludes removal or disposal of all erosion control methods.
16. - This proposal is void unless written acceptance is received within 30 DAYS.
17. - Not responsible for grading or disturbance to existing graded areas.
18. - UNIT PRICE PREVAILS ACCORDING TO QUANTITY SPECIFIED ON BID BREAKDOWN.
19. - ALL ITEMS WILL BE FIELD MEASURED PER QUANTITY INSTALLED FOR FINAL BILLING.
20. - Contractor agrees to pay for all special order items for this project once the agreement or purchase order is signed.
21. - Additional areas installed will be billed. Reduction in quantity will increase unit cost
22. - Silt fence to be installed minimum 12 inches from any buried objects.

Marina Landscape Inc. is an established union contractor with over 43 years of experience and the ability to bond our projects (add 1% as a change order to the contract). Bond's will be supplied on Berkley Surety or AGC standard bond forms. If accepted, this proposal is to be part of our contract. Should you have any questions regarding this proposal, please contact our office immediately.

Thank You.
Craig Fish @ (949) 254-4039 (Mobile)

MARINA
Still Growing

MARINA LANDSCAPE, INC.
EROSION CONTROL / SWPPP
5779 Preston Avenue Livermore, CA 94551
(925) 243-0288 Direct
(925) 243-0988 Fax

Project: **CT 04-235624**
Location: **SAN MATEO**
Bid Date: **3/18/2015**
Bid Time: **2:00 PM**

Item	Description	U/M	Quantity		Unit Cost		Total
	HYDROSEEDING/EROSION CONTROL						
	(excluding all maintenance & removal of erosion control items listed below.)						
19	TEMPORARY HYDRAULIC MULCH	SQYD	1,000	$	1.85	$	1,850.00
21	TEMPORARY DRAINAGE INLET PROTECTION	EA	60	$	250.00	$	15,000.00
22	TEMPORARY FIBER ROLL	LF	500	$	3.57	$	1,785.00
23	TEMPORARY SILT FENCE	LF	500	$	2.04	$	1,020.00
31	TEMPORARY FENCE (TYPE ESA)	LF	500	$	3.06	$	1,530.00
74	HYDROMULCH	SQFT	4,100	$	0.180	$	738.00
75	HYDROSEED	SQFT	4,100	$	0.256	$	1,049.60
	TOTAL					$	**22,972.60**
	ADD OPTION						
	(excluding all maintenance & removal of erosion control items listed below.)						
24	TEMPORARY CONSTRUCTION ENTRANCE (16'X50')	EA	15	$	2,735.00	$	41,025.00
	Note: Price does not include steel plates.						

363760

I hereby accept the terms & conditions of this proposal

Signature _____ **Date** _____

Printed Name _____ **Company Officer's Title** _____

RECEIVED TIME MAR. 18. 8:10AM

SWPPP Bid Proposal

March 18, 2015

GGI # 315021SW

Re: Proposal for SWPPP on, "CT 04-235624 San Francisquito Cr Br,

Attn: Estimator

Green Growth Industries is pleased to present the SWPPP proposal for your consideration. The Scope of Work is based on Caltrans 04-235624 San Francisquito Cr Br, San Mateo County. CA plans and specifications. Plans and specifications are supplemented with Caltrans 2010 Standard Specifications and Plans (3) Addendums

SCOPE OF WORK:

Item	Description
14	Prepare Stormwater Pollution Prevention Plan (SWPPP):
	a. Prepare a Notice of Intent (NOI), if applicable. Include REAP templates, CSMP and SAP.
	b. Prepare SWPPP per State contract requirements. Include REAP templets, CSMP and SAP.
	c. Prepare Notice of Termination at completion of project.
	d. Submit SWPPP to State Water Board via SMART Program if requested.
	e. Prepare Water Pollution Control Drawings as part of the SWPPP.
	f. The SWPPP will provide within 2 weeks of authorized to proceed. The document will be provided in hard copy (4 copies) and electronic PDF format.
15	Prepare Rain Event Action Plans (REAP):
	a. Prepare REAP'S by QSD.
	b. This report is prepared when the threat of a ½ " or more storm appears in NOAA weather reports
	c. Exclusions; this contract item can only be provided if we are selected to also perform QSP inspection or WPCM services. This does not include pre-storm inspection which would be covered under other bid items.
18	Provide Stormwater Annual Report, by QSD:
	a. Prepare Stormwater Annual Report in accordance with the SWRCB and contract requirements.
	b. Unless otherwise contracted for, it is assumed that all necessary lab, sampling and inspection reports necessary for the Annual Report will be provided by the contractor in appropriate format.
16	Sampling and Analysis Day:
	a. The Sampling & Analysis Day is required when, " a **qualifying rain event**" occurs. This is defined as one that produces 0.5" or more of rain with 48 hours of dry weather in between storm events.. For rain events with over ½" of rain, during rain storm inspection will be billed at a Sampling and Analysis Day.
	b. Provide during storm inspection. This is required daily during extended rain events. Sampling will be performed during qualifying rain events; as runoff sampling will be required. Sampling will be done for pH and turbidity in stormwater runoff in accordance with the Stormwater General Permit requirements. Each test location requires three samples of runoff per rain day. Sampling will be done using field meters
13	Provide Water Pollution Control Manager/QSD/QSP 1 day per week:
	a. Provide Water Pollution Control Manager (WPCM) with appropriate QSD and QSP certification.
	b. Provide inspection 1 day per week of stormwater BMP's and oversee BMP implementation; inspection's will be done or overseen by a QSD or QSP.

Green Growth Industries

CA Contractor Lic #A & C27 #662718

SBE #42744
Web site: greengrowthindustries.com
Dan Heathcote, PE
QSD/ QSP #24927
Cell:916-203-6259
dan@greengrowthindustries.com

DIR #1000004803

Sacramento Office
6060 Sunrise Vista Dr Ste 1240
Citrus Heights, CA 95610
Ph 916-722-8830

Pleasanton Office
57 California Ave Ste J
Pleasanton, CA 94566
Ph 925-484-0830

03/18/2015 07:38 19167228840 GREENGROWTHIND PAGE 01/04

c. Provide quarterly non-stormwater monitoring inspection.
d. Check NOAA weather forecast daily.
e. Provide stormwater inspection reports once a week.
f. Prepare SWPPP Amendments as needed.
g. Provide initial SWPPP training to contractor's staff and subcontractors at beginning of job. Exclusions; Does not include any onsite sampling or lab testing if there is an event that triggers non-stormwater, non-visible pollutant or other testing. Assumes contractor's staff can provide the daily, pre-storm, during storm and post-storm visual BMP rain event inspection to reduce costs unless otherwise contracted for. Excludes any testing such as pH and turbidity sampling, which will be performed by contractors onsite staff unless otherwise contracted for with this work (see item D).

13 Provide Pre-Storm, Post Storm Inspection:
a. Provide Pre-Storm inspection when the rain forecast is at 50% chance or more of occurrence.
b. Provide Post storm inspection after a qualifying rain event.
c. Inspections will be done or overseen by a QSD or QSP.

29 Water Quality Sampling Analysis Day
a. Provide water testing when work affects the natural water as per Caltrans Spec

30 Water Quality Monitoring Report

Estimate of fee (See attached alternatives)

Item	Description	
• Item 14	Prepare Storm water Pollution Plan (SWPPP)	$1300
• Item 15	Prepare Rain Event Action Plan (REAP)(Budget 1 hr)	$120 ea
• Item 18	Prepare Stormwater Annual Report (Budget 1 hr)	$120 ea
• Item 16	Storm Water Sampling & Analysis Day,(Budget 1 hr @ site)	$360 ea
• Item 13	Provide Water Pollution Control Manager/QSD/QSP (Budget 1 hr @ site)	$360.00 per visit
• Item 13	Provide Pre-Storm, Post Storm Inspections (Budget 1 hr @ site)	$360 ea inspection
• Item 29	Water Quality Sampling and Analysis Day (Budget 1hr at site)	$280 ea inspection
• Item 30	Water Quality Monitoring Report	$120 ea report

Billing & Exclusions

- Governmental fees & fines excluded
- Erosion control measures(BMP) not included
- Site visits limited to 1 hour at site with 2 hr travel to and from site.
- Additional time beyond budget billed at $120 / hr
- Laboratory testing cost if required.
- Active Treatment System & Testing not included
  - Fee will be billed monthly

Sincerely,
Dan Heathcote

_____
PE, QSD/QSP, RME
Green Growth Industries

Acceptance & Authorization to Proceed

Company:_____

Option selected (See Attached) _____

Name Printed:_____

Name Signature:_____

Date:_____

Green Growth Industries

CA Contractor Lic #A & C27 #662718

SBE #42744
Web site: greengrowthindustries.com
Dan Heathcote, PE
QSD/ QSP #24927
Cell:916-203-6259
dan@greengrowthindustries.com

DIR #1000004803

Sacramento Office
6060 Sunrise Vista Dr Ste 1240
Citrus Heights, CA 95610
Ph 916-722-8830

Pleasanton Office
57 California Ave Ste J
Pleasanton, CA 94566
Ph 925-484-0830

Green Growth Industries QSD / QSP Estimate

Project: CT 04-235624 San Francisquito Cr BR

Asumptions

Area=	30 Ac	Expected Rain Events =	80 EA
Risk Level=	2	Annual Reports=	3 EA
Start of Project=	4/15/2015	Project Duration=	700 Working Days
End of Project=	4/15/2018	Project Weekly Duration=	140 Weeks
		Rain Event Action Plans	110 EA
		WQ Sampling & Analysis Day	321 EA
		WQ Monitor Report	30 EA

		Class	Unit Price	
Item 14	Prepare Stormwater Polution Plan (SWPPP)	QSD	$ 1,300.00	Project
Item 15	Prepare Rain Event Action Plan	QSP	$ 120.00	Storm
Item 18	Prepare Stormwater Annual Report	QSD	$ 120.00	Yr
Item 16	Sampling and Analysis Day	Insp *	$ 280.00	Day
Item 13	Provide Water Polution Control Manager (1 hr /Week)	QSP	$ 320.00	Week
Item 13	Provide Pre / Post Storm inspections ($280 ea inspection)	Insp *	$ 560.00	1 day storm
Item 29	Water Quality Sampling & Analysis Day	Insp	$ 280.00	
Item 30	Water Quality Monitoring Report	QSD	$ 120.00	

Active Treatment System & Testing not Included

QSP & QSD must be certified by CASQA

*GGI may be able train contractor staff to be storm inspector but contractor must be equipt.

Options

			Units	Unit price	Total
Option 1	Item 14	Prepare Stormwater Polution Plan (SWPPP)	1	$ 1,300.00	$ 1,300.00
	Item 18	Prepare Stormwater Annual Report	3	$ 120.00	$ 360.00
	(all inspections & REAP) handled by contractor staff			Total	$ 1,540.00
Option 2	Item 14	Prepare Stormwater Polution Plan (SWPPP)	1	$ 1,300.00	$ 1,300.00
	Item 15	Prepare Rain Event Action Plan	110	$ 120.00	$ 13,200.00
	Item 18	Prepare Stormwater Annual Report	3	$ 120.00	$ 360.00
	Item 30	Provide Water Quality Monitoring Report	30	$ 120.00	$ 3,600.00
	(All field inspections) handled by contractor staff			Total	$ 18,460.00
Option 3	Item 14	Prepare Stormwater Polution Plan (SWPPP)	1	$ 1,300.00	$ 1,300.00
	Item 15	Prepare Rain Event Action Plan	110	$ 120.00	$ 13,200.00
	Item 18	Prepare Stormwater Annual Report	3	$ 120.00	$ 360.00
	Item 16	Sampling and Analysis Day	80	$ 280.00	$ 22,400.00
	Item 13	Provide Pre / Post Storm inspections ($360 /inspection)	80	$ 560.00	$ 44,800.00
	Item 29	Provide Water Quality Sampling and Analysis Day	321	$ 280.00	$ 89,880.00
	Item 30	Provide Water Quality Monitoring Report	30	$ 120.00	$ 3,600.00
	(Weekly QSP Inspections) handled by contractor staff			Total	$ 175,540.00
Option 4	Item 14	Prepare Stormwater Polution Plan (SWPPP)	1	$ 1,300.00	$ 1,300.00
	Item 15	Prepare Rain Event Action Plan	110	$ 120.00	$ 13,200.00
	Item 18	Prepare Stormwater Annual Report	3	$ 120.00	$ 360.00
	Item 16	Sampling and Analysis Day	80	$ 280.00	$ 22,400.00
	Item 13	Provide Water Polution Control Manager (1X /Week)	140	$ 320.00	$ 44,800.00
	Item 13	Provide Pre / Post Storm inspections (~~$360~~ 280/ inspection)	80	$ 560.00	$ 44,800.00
	Item 29	Provide Water Quality Sampling and Analysis Day	321	$ 280.00	$ 89,880.00
	Item 30	Provide Water Quality Monitoring Report	30	$ 120.00	$ 3,600.00
	All office & field work by GGI			Total	$ 220,340.00
Option 5 *	Item 14	Prepare Stormwater Polution Plan (SWPPP)	1	$ 1,300.00	$ 1,300.00
	Item15	Prepare Rain Event Action Plan	110	$ 120.00	$ 13,200.00
	Item 18	Prepare Stormwater Annual Report	3	$ 120.00	$ 360.00
	Item 13	Provide Water Polution Control Manager (1X /Week)	140	$ 320.00	$ 44,800.00
	Item 29	Provide Water Quality Sampling and Analysis Day	321	$ 280.00	$ 89,880.00
	Item 30	Provide Water Quality Monitoring Report	30	$ 120.00	$ 3,600.00
	(Storm inspections)performed by contractor staff			Total	$ 153,140.00

210 x 560 = 117,600
63,000 in BIS
+54,600 ✓

X

min 63,000

RECEIVED TIME MAR. 18. 8:10AM

Green Growth Industries
Erosion Control (EC)/ SWPPP Subdivisions

Services Offered

Storm Water Reports
Storm Water Inspections
Job Site Management (SWPPP)
Hydroseeding

Fiber Rolls
ESA Fencing
EC Blankets
Silt Fences

Compost spreading
BFM
Landscaping

Major Projects

- Rte 4 Brentwood EC (2013-15)$1,500 K
- Vasco Winds, Livermore (2011) $800K 500 Ac Hydroseed
- Bart Warm Springs Ext EC (2010 –13) $300K
- Cosumnes Interchange, Sacramento(2013-15) EC $345 K
- Monterey Airport EC(2014-15) EC $ 374 K
- Rte 395 Johnsonville EC (2014-15) EC $198 K

Gordon Peters (Field Superintendent)
gordon@greengrowthindustries.com Cell 530-444-0040

- 17 Yr Commercial Erosion Control
- 11 Yr Selby Hydroseed EC Forman
- 6 Yr Selby EC Project Manager
- GGI October 2014

Dan Heathcote (SWPPP / Estimating)
dan@greengrowthindustries.com Cell 916-203-6259

- QSD/ QSP # 24927
- Dust Control Trained, EPA Reg VIII, San Joaquin Valley APCD
- "RME" "A" California contractor license
- California Registered Civil Engineer
- BS Civil Engineering for BYU – Provo UT
- Retired 20+ Years as Sr Civil Engineer Caltrans
- EC Sr Estimator 1 Yr
- GGI March 2014

Dave Fitts (Lead EC Estimator)
dave@greengrowthindustries.com Cell 916-919-0236

- 20+ Yr in Erosion Control Industry
- 1994- Present EC Estimator
- 16 Yr EC Greenscape EC Estimating / EC Operations Manager
- 2008-14 GGI Estimating / EC Operations Manager
- GGI October 2008

Rudy Cardenas (GGI General Manager)
rudy@greengrowthindustries.com Cell 925-580-0143

- GGI General Manager 2010
- GGI 2005
- 20+ Yr Landscaping Industry
- 15 Yr Landscape Estimator

Sacramento Office
6060 Sunrise Vista Dr Ste 1240
Citrus Heights, CA 95610
Ph 916-722-8830

CA Contractor Lic #A & C27 #662718
DIR # 1000004803
SBE #42744
Web site: greengrowthindustries.com

Pleasanton Office
57 California Ave Ste J
Pleasanton, CA 94566
Ph 925-484-0830

03/18/2015 07:38 19167228840 GREENGROWTHIND PAGE 04/04

REJECTED FIRMS

D. Mercurio Enterprises Inc.
1876 Lourdes Court
Tracy, CA 95304
P: 925-776-5395 F: 925-776-5396

Quotation

Date: March 18, 2015
Job: 04-235624

Bids: March 18, 2015

California Contractor's License 975631
-B General Contractor
C10 Electrical Contractor
C28 Lock and Security Equipment

California DGS DVBE/SBE Certification: 1759399

I. We propose the following:

ITEM	DESCRIPTION	QTY	EA	PRICE
8	TEMPORARY SIGNAL SYSTEM	1	LS	*$140,000*
154	MAINT EXISTING TMS ELEMENTS	1	LS	$4,000
155	SIGN ILLUMINATION	1	LS	$2,000
156	MODIFY TRAFFIC OPERATIONS SYSTEM	1	LS	*$8,413*
157	MODIFY TRAFFIC OPERATIONS SYSTEM (stage construction)	1	LS	$232,000
159	MOBILIZATION	1	LS	$8,000
		TOTAL		**$394,413**

Clarifications

Main't Existing Traffic -Includes 16hrs 1 technician to document pre-con operational check of TMS.
Estimated Traffic Control Needed =
Call-Offs will be billed at $95/man/hr.

II. We Specifically Exclude the Following:

Certified Plans, surveying, layout, local notifications, permits, traffic control, or any other bid items not noted specifically above. Work hours are assumed to be M-F. If laydown is needed it is to be supplied by the GC. No overtime included. Bonding not included. All work to comply with the 2010 Cal Trans Specs and project manual and applicable local codes. Bid void if over 15% low. This contract (or its terms) to be included in any executed agreement.

III. Installation Clarifications, Terms and Conditions

A. Labor is priced at prevailing wage appropriate to the labor classification for work involved. Above price reflects initial install and removal of signs.

B. Above price reflects a single mobilization for each additional mobilization $2,500.00 +5200

C. D. Mercurio Enterprises requires 14 day notification prior to mobilizing.

RECEIVED TIME MAR. 18. 1:27PM

CA LIC #983536
CUCP DBE FIRM #41306
CA PWC REG #1000013474

REBAR INTERNATIONAL

BID PROPOSAL
CONCRETE REINFORCING
REV 1

PROJECT:	04-235624 ROUTE 101 PALO ALTO	DATE:	3/18/2015
TO:	MCM CONSTRUCTION INC	LOCATION:	PALO ALTO, CA
ATTENTION:	ESTIMATING DEPT	ESTIMATE NO:	E2015-034
PHONE:	916-334-1221	EST. CONTACT:	CHRIS CARVAJAL
FAX:	916-334-0562	EST. PHONE:	408.613.8713

WE ARE SUBMITTING FOR YOUR CONSIDERATION, THE FOLLOWING BID FOR THE **FURNISH & INSTALLATION** OF THE REINFORCING STEEL ON THE ABOVE REFERENCED PROJECT. WE PROPOSE TO INSTALL **REINFORCING STEEL** IN ACCORDANCE WITH THE DRAWINGS AND SPECIFICATIONS INSOFAR AS THEY APPLY TO THE SCOPE OF WORK BEING QUOTED. THIS PROPOSAL IS NOT SUBJECT TO UPWARD OR DOWNWARD REVISION BY APPLICATION OF ANY ESCALATOR OR DE-ESCALATOR.

REBAR INTERNATIONAL RESERVES THE RIGHT TO RENEGOTIATE PRICE INCREASES FOR ANY MATERIAL SHIPMENTS AND OR PLACING AFTER **6/30/2017.**

BID ITEM NO.	DESCRIPTION			UoM	EST QTY	COST/UNIT	TOTAL
89	STRUCTURAL CONCRETE APPROACH SLAB (TYPE N MOD)		FINAL	CY	174	$ 190.11	$ 33,080.00
94	BAR REINFORCED STEEL (BRIDGE)		FINAL	LBS	389,869	$ 0.79	$ 306,830.00
95	BAR REINFORCED STEEL (CAP)		FINAL	LBS	3,080	$ 1.25	$ 3,840.00
96	BAR REINFORCED STEEL (EPOXY COATED) BRIDGE		FINAL	LBS	391,466	$ 1.80	$ 705,255.00
97	HEADED BAR REINFORCING		FINAL	EA	1,554	$ 23.35	$ 36,285.00
133	CONCRETE BARRIER (TYPE 26)		FINAL	LF	145	$ 29.94	$ 4,342.00
134	CONCRETE BARRIER (TYPE 26 MOD)		FINAL	LF	145	$ 36.69	$ 5,320.00
136	CONCRETE BARRIER (TYPE 60A)	(FOB)	UNIT	LF	145	$ 10.29	$ 1,492.00
138	CONCRETE BARRIER (TYPE 132S MOD)		FINAL	LF	83	$ 72.65	$ 6,030.00
139	CONCRETE BARRIER (TYPE 60C MOD)		UNIT	LF	810	$ 28.87	$ 23,382.00
140	CONCRETE BARRIER (TYPE 60P)	(FOB)	UNIT	LF	12	$ 16.67	$ 200.00
141	CONCRETE BARRIER (TYPE 60)	(FOB)	UNIT	LF	360	$ 5.18	$ 1,863.00
142	CONCRETE BARRIER (TYPE 60C)		UNIT	LF	2,610	$ 21.82	$ 56,950.00
143	CONCRETE BARRIER (TYPE 736 MOD)		FINAL	LF	20	$ 131.75	$ 2,635.00
144	CALIFORNIA ST-30 BRIDGE RAIL		FINAL	LF	125	$ 19.30	$ 2,413.00
						GRAND TOTAL	$ 1,189,917.00
	ADD ALTERNATE						
1	# 6 EPOXY COATED PILE DOWELS		EACH	$ 5.00			
2	#8 EPOXY COATED PILE DOWELS		EACH	$ 7.00			

$1,106,030-

NOTES:

PRICES ARE BASED ON A TOTAL OF LUMP SUM AND/OR UNIT PRICED ITEMS AS LISTED ABOVE. WE RESERVE THE RIGHT TO MODIFY/NEGOTIATE AMENDMENTS TO ANY CUSTOMER ISSUED FORMS OF AGREEMENT AS REQUIRED TO PROPERLY DESCRIBE SCOPE OF WORK, PRICING, AND MUTUALLY AGREED TERMS AND CONDITIONS. NO BACK-CHARGES WILL BE ACCEPTED WITHOUT PRIOR WRITTEN AGREEMENT.

SPECIFIC NOTES & INCLUSIONS:

1. **150 HOURS** ADEQUATE FULLY OPERATED CRANE SERVICE EXCLUSIVELY FOR UNLOADING REINFORCING STEEL TO POINT OF PLACEMENT (HOURS DO NOT INCLUDE POWER PLACING OR RE-HANDLING OF MATERIAL) TO BE SUPPLIED BY OTHERS
2. FURNISH AND INSTALL REINFORCING STEEL PER PLANS AND SPECS
3. BID ITEMS 136, 140 AND 141 FURNISHED (FOB JOBSITE)
4. REINFORCING STEEL EPOXY COATED (A934/A 934M) PURPLE OR GRAY

SPECIFIC EXCLUSIONS:

1. HOISTING (UNLESS OTHERWISE NOTED)
2. PILE DOWELS (UNLESS OTHER WISE NOTED)
3. JOB SPECIFIC TRAINING

STANDARD CONDITIONS OF BID:

1. *PROPOSAL IS BASED ON A 5 DAY 40 HOUR WORKWEEK PER EMPLOYEE. WORKWEEK IS MONDAY - FRIDAY 6:00AM - 5:00PM.*
2. *MATERIAL IS TO BE DETAILED, LISTED, FABRICATED, BUNDLED, AND SHIPPED PER THE RECOMMENDATIONS IN THE CRSI, AND SHALL COINCIDE WITH THE CONCRETE POUR JOINTS SUPPLIED BY CONTRACTOR.*
3. *TERMS: NET CASH 30 DAYS. 1 1/2% LATE FEE PER MONTH AFTER 30 DAYS.*
4. *PRICE IS FIRM FOR 60 DAYS FROM DATE OF PROPOSAL.*
5. *PRICES IF SEPARATE ARE NOT FOR SEPARATE ACCEPTANCE.*

DRAWINGS & SPECS:

DATED:	12/8/14
DESCRIPTION:	AS LISTED ON STRUCTURAL INDEX SHEET 76
ADDENDUM:	1, 2, 3
ENGINEER:	DIVISION OF ENGINEERING SERVICES STRUCTURE DESIGN
SPECS:	2010 CALIFORNIA STATE STANDARD SPECIFICATIONS SECTION 52

STANDARD EXCLUSIONS:

1. ALL HOISTING (ADEQUATE, FULLY OPERATED HOISTING EQUIPMENT FOR PLACING OF ALL MATERIALS AND EQUIPMENT, INCLUDING PRE-TIED CAGES AND ASSEMBLIES TO BE PROVIDED BY CONTRACTOR).
2. CONTRACTOR WILL WITHHOLD NO MORE RETENTION FROM SUBCONTRACTOR THAN THE AMOUNT OF RETENTION THAT IS BEING WITHHELD FROM CONTRACTOR WITH REGARD TO SUBCONTRACTOR'S WORK, AND SHALL IMMEDIATELY REDUCE RETENTION WITHHELD FROM SUBCONTRACTOR, BY A LIKE PERCENTAGE, WHEN REDUCED TO CONTRACTOR BY THE OWNER. NO FUNDS SHALL BE RETAINED FOR FOB AND/OR TIED AND STOCKPILED MATERIALS. SUBCONTRACTOR AGREES TO INDEMNIFY, DEFEND, AND SAVE HARMLESS CONTRACTOR AND THE OWNER FROM SUBCONTRACTOR'S PROPORTIONATE SHARE OF LIABILITY, AS DETERMINED BY THE FACTS AT THE TIME OF INJURY OR DAMAGE, AGAINST THOSE CLAIMS, DEBTS, DEMANDS, JUDGMENTS, AWARDS, LOSSES, LIABILITIES, INTEREST, ATTORNEY FEES, COSTS AND EXPENSES, RELATED THERETO, PROVIDED THAT SUCH CLAIMS ARE ATTRIBUTABLE TO BODILY INJURY, SICKNESS, DISEASE OR DEATH, OR TO INJURY TO OR DESTRUCTION OF TANGIBLE PROPERTY (OTHER THAN THE WORK ITSELF) TO THE EXTENT CAUSED BY THE NEGLIGENT ACTS OR OMISSIONS OF SUBCONTRACTOR OR ANYONE DIRECTLY OR INDIRECTLY EMPLOYED BY SUBCONTRACTOR. INDEMNIFICATION AND INSURANCE COVERAGE SHALL BE LIMITED TO CONTRACTOR AND OWNER ONLY.
3. SUBCONTRACTOR AGREES TO INDEMNIFY, DEFEND, AND SAVE HARMLESS CONTRACTOR AND THE OWNER FROM SUBCONTRACTOR'S PROPORTIONATE SHARE OF LIABILITY, AS DETERMINED BY THE FACTS AT THE TIME OF INJURY OR DAMAGE, AGAINST THOSE CLAIMS, DEBTS, DEMANDS, JUDGMENTS, AWARDS, LOSSES, LIABILITIES, INTEREST, ATTORNEY FEES, COSTS AND EXPENSES, RELATED THERETO, PROVIDED THAT SUCH CLAIMS ARE ATTRIBUTABLE TO BODILY INJURY, SICKNESS, DISEASE OR DEATH, OR TO INJURY TO OR DESTRUCTION OF TANGIBLE PROPERTY (OTHER THAN THE WORK ITSELF) TO THE EXTENT CAUSED BY THE NEGLIGENT ACTS OR OMISSIONS OF SUBCONTRACTOR OR ANYONE DIRECTLY OR INDIRECTLY EMPLOYED BY SUBCONTRACTOR. INDEMNIFICATION AND INSURANCE COVERAGE SHALL BE LIMITED TO CONTRACTOR AND OWNER ONLY.
4. INDEMNIFICATION, INSURANCE COVERAGE AND ANY WAIVERS OF SUBROGATION PROVIDED BY SUBCONTRACTOR SHALL NOT EXTEND TO ARCHITECTS, ENGINEERS, OR OTHER DESIGN PROFESSIONALS.

5. LINES & GRADE, AND RIGID TEMPLATES
6. ALL WELDING (UNLESS NOTED OTHERWISE)
7. ACCESS, EGRESS, SCAFFOLDING AND STAGING
8. DRILLING AND/OR GROUTING OF REBAR
9. PAYMENT/PERFORMANCE BONDS
10. SANITARY FACILITIES
11. PROTECTION OF PROTRUDING REINFORCING STEEL
12. REMOVAL OF TIE WIRE CLIPPINGS FROM WORK AREA
13. WIRE MESH
14. ALL REBAR SAFETY CAPS
15. AS-BUILT DRAWINGS
16. ALL REBAR ATTACHED TO STRUCTURAL STEEL
17. ENGINEER STAMPED REBAR SHOP DRAWINGS
18. MATERIAL IS TO BE TRANSPORTED ADJACENT TO POUR BY OTHERS
19. ALL TESTING AND INSPECTIONS
20. CLEANING, REWORKING, OR CUTTING OF EXISTING REINFORCEMENT
21. MASONRY REINFORCEMENT OF ANY KIND
22. TRAFFIC CONTROL, OVER-LENGTH OR SPECIAL PERMITS RELATED TO TRAVEL AND ACCESS
23. GROUND WIRE AND ANY CATHODIC PROTECTION
24. CONCRETE POUR WATCHMAN
25. 3D OR BIM DETAILING

SUBMITTED BY: _____
JODIE BEHRENDT

JANET SIMAS PAVING, Inc. DBA
SPIRIT ROAD OILS

State Contractors License No. 472697

16490 Vineyard Boulevard, Morgan Hill, CA 95037
Office (408) 465-2270 Calif (800) 637-2040 Fax (408) 465-228

American Indian owned and operated
Member of Chukchansi Tribe of CA

We are CALTRANS Certified
UDBE, SBE, MBE & WBE
Material Supplier Only

Bid/Fax# 33015

Submitted to: NCM Const. Attn: Est. Dept

Bid Date: 3/18/15 Time: _____ Project# 04-235624

Project: Palo Alto, CA

Item#	Est. Amount	Description	Unit	Est. Total
	21 Tons	SS-1H	495- Per Ton + Sales Tax	
			_____ Per Ton + Sales Tax	
		Delivery Charge:	$ 500- EACH DELIVERY	
		Spread Charge:	$ 185- Per hour, 4 hour Minimum	

If spreading at night, Hourly rate is: $ 195- per hour, Same Minimum Applies.

Comments: SALES TAX NOT INCLUDED

QUOTATON EXPIRES 30 DAYS FROM BID DATE. PRICES GOOD FOR 30 DAYS AFTER QUOTATION IS ACCEPTED

We can arrange for delivery & spread of products, which is not UDBE. You will not be receiving UDBE credit for Spreading and Delivery.

2 Ton Minimum for Oil Purchase. 0 % RETENTION TO BE HELD.
Waiver of Subrogation fee for Workers Comp. Insurance shall be charged at $250.00

DUE TO MARKET VOLATILITY THE PRODUCT QUOTED MAY BE INFLUENCED UP OR DOWN BY THE CALTRANS ASPHALT INDEX. ALL PRICES QUOTED STRAIGHT OR CUT WITH WATER. PROTECTION OF EXISTING CONCRETE AND STRIPING BY OTHERS. ALL IN ROUTE CANCELATIONS WILL BE CHARGED AT SPREAD RATE PORT TO PORT.

Quoted by: Janet Simas

CIRIMELE

Cirimele Electric Works, Inc. DBE 27544 (REV) ALSO Woman Owned
Lic # 583023 DIR Reg# 10000008024
Estimating 510-620-1153

Project: Replace Bridge, HMA paving, drainage, concrete barrier
Location: In Santa Clara And San Mateo Counties
Date & Time: 3-18-15 @ 2PM
Contract: 04-235624

ITEM	Description	Quantity	Price		Total
154	MAINTAINING EXISTING TRAFFIC MANAGEMENT SYSTEM	1.00	1,500.00	LS	1,500.00
155	SIGN ILLUMINATION	1.00	10,000.00	LS	10,000.00
156	MODIFY TRAFFIC OPERATIONS SYSTEM	1.00	275,000.00	LS	275,000.00
157	MODIFY TRAFFIC OPERATIONS SYSTEM (STAGE CONSTRUCTION)	1.00	100,000.00	LS	100,000.00
			-		-
		TOTAL	$		385,000.00

Scope of Work

YES	NO	
X		Addendums 1 2 3
	X	Staking and Layout
	X	Testing and Inspection Fees
	X	Permits and Bonds
	X	Traffic Control *Including Flaggers 16 closures*
	X	Portable Changeable Message Boards
	X	Off haul of Spoils
	X	Asphalt, Sidewalk and Concrete removal and replacment
	X	Removal/Demo of Existing Signal and Lighting Foundations
	X	Regulatory Signs and striping
	X	Handling of any hazardous materials and dust control
	X	Erosion Control and Storm Water Pollution Control Measures
	X	Set-up, removal & disposal of an environmentally approved wash out area for concrete
	X	Irrigation and/or landscape electrical or repair
X		Furnish and Install Signal and Lighting poles with Foundation
X		Pull Box and Conduit Installation
X		Trenching and Backfill for our Conduits
X		Furnish and Install Conductors as shown on the Plans

Clarification

1. Proposal based on working std 40 hrs, 5 day work week and mutually acceptable schedule
2. Monthly progress payments paid pursuant to Public Contract Code 10262 & 10262.5 and Section 7108.5 of the Business Professions Code
3. Retention paid within 30 days after receiving payment for CEW's completed work, even if the other contract work is not complete and has not been accepted
4. This proposal is to be attached and/or included to any subcontract agreement by amendment
5. All plan revisions, changes and correspondence will be delivered to Cirimele main office
6. CEW will have complete and unimpeded access to our entire work area
7. CEW Standard insurance coverage's and does not include any special insurance rider's
8. Any contact Maintenance period is not included
9. No retention on Mobilization or Materials on Hand
10. Retention to Equal amount withheld from Owner to GC

All material is guaranteed to be as specified. All work to be completed in a workmanlike manner in accordance to standard constru practices to ensure economical an expeditious installation of the work. Any alteration or deviation for the above specifications and covenants will result in extra costs over and above the cost heretofore described.

235624 Bridge.pdf

BL EQUIPMENT RENTALS & SUPPLIES

Phone: 559-827-4592
Fax: 559-625-5786

Fax

To: MCM CONSTRUCTION INC.	From: B L EQUIPMENT RENTAL & SUPPLIES
Fax: 19163340562	Pages: 2
Re:	Date: March 17, 2015

2725 W CHERRY CT, VISALIA, CA 93277

Millions are now using the Internet to send and receive faxes. Are you? No more phone line, no more fax machine. Try it free www.rapidfax.com/free.

BL

QUOTATION

Equipment Rental Supplies
2725 West Cherry Ct.
Visalia, CA 93277
Ph. 559-827-4592 Fax 559-625-5786 Cell 559-280-3306

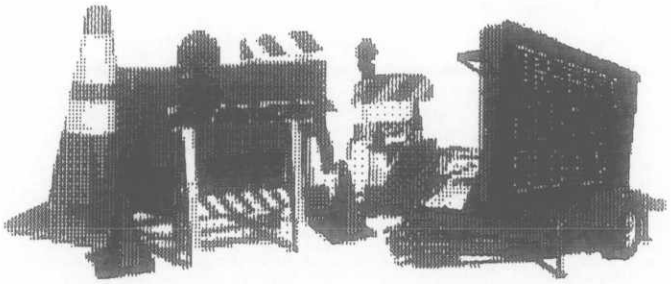

DBE Certified Firm #36494 D.I.R Ref. #1000002842 Small Business #48162 Contractor License #954029

BARE RENTAL RATES

PROJECT:	CAL TRANS 04-235624	BID DATE:	3/18/2015

ITEM	DAY	WEEK	4 WEEK
MESSAGE BOARD	$175.00	$550.00	$1,000.00
ARROW BOARDS	$60.00	$250.00	$600.00
RADAR SPEED READERS	$125.00	$450.00	$800.00

$150.00 MOBILIZATION FEE EACH WAY WILL APPLY PER EACH ITEM

ALL RENTAL EQUIPMENT SUBJECT TO AVAILABILITY. CUSTOMER IS RESPONSIBLE FOR FUEL AND DAMAGE TO EQUIPMENT. LOST EQUIPMENT WILL BE BILLED TO CUSTOMER FOR REPLACEMENT COST.

TERMS NET 30

THANK YOU FOR YOUR BUSINESS!

YCAT-C

YOLANDA'S CONSTRUCTION ADMINISTRATION & TRAFFIC CONTROL

Route 101-Palo Alto

License #965284
U/DBE | MBE | SBE | WBE | LBE

Scope of Work

Contact Info: (415) 647-2682
Owner: Yolanda Jones

CMS BOARDS – monthly	$1,000.00
CMS BOARDS - weekly	$750.00
CMS BOARDS - daily	$250.00
DELIVERY & PICK-UP	$200.00 Del/PU local (25 mi. radius)
K-RAILS – w/out water	$65.00 per 6' a month
UNION LABORER	$73.41 hr. fully burden - $87.62 OT
COMPANY TRUCK	$100.00 per day
DOCUMENT CLERK	$65.00 fully burden

1. **Mobilization for 2 weeks**
2. **YCAT-C requires payment every other Thursday**
3. **If bonding is required add 3% to my bid**
4. **Rates and services can be negotiated to better suit your needs.**
5. **These rates are guaranteed for 30 days after the date above.**
6. **All YCAT-C rental equipment requires 50% up-front payment.**
7. **Supplies and/or materials require 100% payment at time of delivery drop-off.**
8. **Monthly payment due for equipment after 30 days, otherwise balance is due at pickup.**
9. **After 30 days 10% owed for any equipment off YCAT-C site.**

Thank you for considering YCAT-C for administrative needs, supplies and/or materials.

280 Newhall Street | San Francisco, CA 94124
Phone: (415) 647-2682 | Fax: (415) 647-2683
Email: mdavis@ycat-c.com

RECEIVED TIME FEB. 26. 2:14PM

YOLANDA'S CONSTRUCTION ADMINISTRATION & TRAFFIC CONTROL, INC.

Yolanda's Construction Administration and Traffic Control, Inc. (YCAT-C) is an African-American woman-owned business that offers a range of administrative and traffic control services to support public and private sector clients on engineering-construction projects. YCAT staff represents extensive experience with the transportation industry, including **rail transit** and **highway/roadway projects**, as well as other **heavy civil projects**. We are experienced in working with construction teams onsite, and interfacing with diverse communities to support high-profile infrasturcture projects in the Bay Area. We are familiar with local agencies and the local contracting and consultant community. **We understand requirements for managing construction under operating conditions.**

Certifications/Memberships

- YCAT-C is certified as:
  - Disadvantaged Business Enterprise (DBE) Woman-Owned/Minority Business Enterprise (W/MBE) – California Unified Certification Program
  - Small Business Enterprise (SBE) – State of California
  - Small Local Business Enterprise (SLBE) – Contra Costa Unified School District
  - Minority-Owned Local Business Enterprise (LBE) and Micro Local Business Enterprise (MLBE) – City & County of San Francisco
  - Underutilized DBE (UDBE), Leasing of Construction Equipment – San Francisco Municipal Transportation Agency
  - LBE – San Francisco County Transportation Agency
  - WBE – SBE Bay Area Rapid Transit District (BART)
  - M/WBE (state contracts) and DBE (federally funded contracts) – States of Oregon, Nevada, and Tennessee
  - SBA Small Disadvantaged Business, Central Contractor Registration
- California Contractor's License Number 965284 (A/B)
- YCAT-C is located in a Hub Zone area
- 2010 Turner Construction Management Program graduate
- 2012 SBN San Francisco Small Business Owner of the Year fewer than 25 employees
- 2013 NCNW Golden Gate Section Business Leader of Year

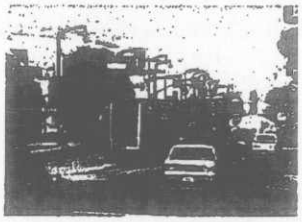

YCAT-C's experts have worked on large public infrastructure construction teams to support:

- ***Project administration***
- ***Labor compliance***
- ***Community outreach***
- ***Traffic control***

Office administration: process timecards; prepare payroll reports; maintain files; coordinate meetings; prepare correspondence/monthly reports; administer/track contracts for contractors/subcontractors; process invoices; bookkeeping.

Document control: **Specializing in highly skilled Sharepoint services.** Maintain project-related file structure/index; manage and distribute incoming/outgoing documents and correspondence; maintain work progress logs; document reports; track project-related documents.

Labor/contract compliance: interface with the contractor to monitor work progress and subcontractor compliance; conduct job inspections and monitor activities; monitor training and classification; document field data and generate compliance reports; document violations; prepare Workforce Summary; report to management.

Community relations: interface with the community, contractors, and other project stakeholders regarding construction-related issues; coordinate meetings; disseminate informational materials and project updates. Local Hiring assistance.

Traffic management services: certified traffic control technicians provide traffic/safety control, reviewing plans/requirements, scheduling/supervising traffic management crews, setting up signage and traffic closures, and flagging.

Traffic management equipment leasing: YCAT-C leases changeable messages boards, area construction signs, cones, and traffic closure equipment. **2014 Tymco Sweeper, Dirt Broker for Baylands Soil Processing.**

Experience and Knowledge. YCAT-C staff has provided support to a variety of Bay Area projects, and is familiar with local agency requirements as well as with project and construction team concerns for building projects efficiently.

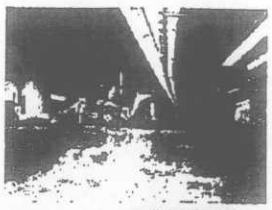

Bay Area Rapid Transit (BART) District – Capital Improvement Projects. YCAT has provided **administrative services** to BART capital construction projects, including:

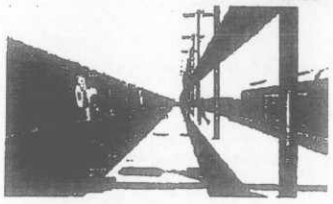

Earthquake Safety Program – West Bay Shops and Yards contract (with West Bay Builders); C Line contracts for Aerials (with William P. Young Construction, Inc.) and Extension into Pleasant Hill (with Proven Management); and the BART Powell Street Station Modernization contract (with West Bay Builders).

East Contra Costa BART Extension (eBART) – construction of the eBART transfer platform and guide way improvements, with West Bay Builders.

San Francisco Public Utilities Commission – Sewer System Improvement Program. YCAT-C is providing **document control** and **project administration** services for the program management team (AECOM/Parsons). Provide Flow Meter Monitors, along with outside traffic control local residents support.

San Francisco Department of Public Works – San Francisco General Hospital Rebuild Project. YCAT-C has provided **site cleanup** and **landscaping** services under the general contractor (Webcor).

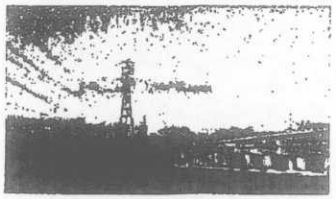

Naval Facilities Engineering Command/Southwest Division – Hunter's Point Shipyard Redevelopment. YCAT-C is providing **community outreach support** to the Kleinfelder/CH2M Hill joint venture project team to help improve public participation and gain project support in the Bayview Hunters Point community.

California Pacific Medical Center – Cathedral Hill Hospital Project. YCAT-C staff is providing **traffic management** services for construction of this new San Francisco hospital facility, under Herrero/Boldt contractors.

Caltrans – Doyle Drive Replacement Project. YCAT-C provided **traffic management** (message board placement) services, under C.C. Myers, for the Doyle Drive and Golden Gate Bridge closures.

Bay Area Toll Authority/Caltrans – Dumbarton Bridge Seismic Retrofit Project. YCAT-C provided **office management** services for the construction team (under Shimmick Construction) performing seismic retrofit upgrades on the Dumbarton Bridge.

Caltrans Construction Management, Inspection, and Testing for Transportation Projects. Several YCAT-C team members are Caltrans-certified in Construction Management, Inspection, and Testing for Transportation Projects. Training covered construction policies and procedures/record keeping, safety, traffic control, quality assurance/quality control, field heavy construction inspection, change orders, and record keeping.

YOLANDA'S CONSTRUCTION ADMINISTRATION & TRAFFIC CONTROL, INC.

San Francisco Office
280 Newhall Street ▪ San Francisco, CA 94124
Phone: 415.647.2682 ▪ Fax: 415.647.2683

Richmond Office
3101 MacDonald Avenue Suite 306 ▪ Richmond, CA 94804
Phone: 510.307.5263 ▪ Fax: 510.307.5419

CMC Traffic Control Specialists dba CMC Construction

3450 3rd St, Suite 3G
San Francisco, CA 94124
Phone: (415) 206-1700
Fax: (415) 206-1711
www.cmctraffic.com

Contractor License No. 792059 (A, C-31)
SF Business Tax Reg. No. 356339
SF Vendor No. 68165
FEIN No. 01-0620791
DIR Registration Number 1000006503

WBE/UDBE/SBE/LBE Certified
SFCMD Cert No. 021713710
CUCP Firm ID No. 33473
CA DGS ID No. 61410

Fax

To:	Estimator	**From:**	Phil Mieszkowski, (415) 760-1441, phil@cmctraffic.com
Phone:		**Pages:**	3
Fax:		**Date:**	3/17/2015 11:16 AM
Re:	04-235624-Highway 101 Santa Clara-San Mateo Counties-Replace Bridge, HMA	**CC:**	

☐ **Urgent** ☑ **For Review** ☐ **Please Comment** ☐ **Please Reply** ☐ **Please Recycle**

CMC

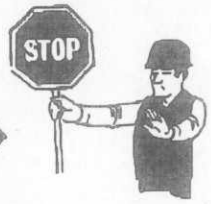

Traffic Control Specialists

3450 3rd St. Suite 3G, San Francisco, CA. 94124
Contractor Lic. 792059 - SFHRC Certification No. 021416710
SBE/LBE/WBE/UDBE/Micro Business Certified
(415) 206-1700 – Fax (415) 206-1711
www.cmctraffic.com

ALL YOUR TRAFFIC CONTROL NEEDS

RENTAL–SALES–ENGINEERING–CONTRACTING

TRAFFIC PLANS	HIGHWAY CLOSURES	FLAGGERS
PERMITS	PILOT CARS	WATER WALL
SIGN SHOP	K-RAIL/CRASH	BARRIERS
STRIPING	CUSHIONS	TRAFFIC CONES
LANE CLOSURES	TC SUPERVISORS	SUPPLIES/SALES

Lane Closure Daily Rate on Conventional Road (per Caltrans drawing T11) $825 / DAY

- Includes a 1 man crew with a pickup truck and up to 50 cones, 6 vinyl signs with stands, and arrow board
- Rates include a shift of 8 hours ST. ½ day minimum charge. Full shift charge after 4 hours. Overtime beyond 8 hrs to be billed at $130 per crew-hour.
- Add $50 per 8 hour shift for night work labor premium and $20 per portable flashing beacon
- Mobilization charges apply based on scope of work, location, and schedule

2695

Lane Closure Daily Rate for Freeways (per Caltrans drawing T10) $1385 / DAY

- Includes a 2 man crew with a pickup truck, up to 100 cones, 8 vinyl signs with stands, and arrow board.
- Rates include a shift of 8 hours ST. ½ day minimum charge. Full shift charge after 4 hours. Overtime beyond 8 hrs to be billed at $215 per crew-hour.
- Add $1300/day to include an operated attenuator truck. Mobilization and/or idle time charges may apply.
- Add $100 per 8 hour shift for night work labor premium and $20 per portable flashing beacon.
- Additional charges apply for closure of additional lanes.
- Mobilization charges apply based on scope of work, location, and schedule

Lane Closure with Reversible Lane (per Caltrans drawing T13) $1385 / DAY

- Includes a 2 man crew with a pickup truck, up to 50 cones, 10 vinyl signs with stands, and 2 beacons.
- Rates include a shift of 8 hours ST. ½ day minimum charge. Full shift charge after 4 hours. Overtime beyond 8 hrs to be billed at $225 per crew-hour.
- Add $720/shift for an operated pilot car.
- Add $100 per 8 hour shift for night work labor premium, $20/ addt'l beacon, and $275/shift/light tower.
- Rumble strips are not included.
- Lunch and breaks to be covered by the client or add $560/shift for a 3rd flagger.

Traffic Flagman/Technician (Hourly rate) $70 / HR ST, $95 / HR OT, $115 / HR DT

- Rate does not include a pickup truck
- Labor rates to be used in addition to lane closure daily rate
- 4 hour minimum.
- Add $5/ hour shift for night work labor premium and $275/shift/light tower.
- Laborers must be given rest and lunch breaks per union agreements and state law.

Traffic Supervisor (Hourly rate) $90 / HR ST, $115 / HR OT, $135 / HR DT

- Rate includes pickup truck
- Labor rates to be used in addition to lane closure daily rate
- 4 hour minimum.
- Add $5/ hour shift for night work labor premium
- Laborers must be given rest and lunch breaks per union agreements and state law

Traffic Control Drawings

24"x36" Sheet, 1"=50' scale $350 / SHEET
11"x17" Sheet, 1"=50' scale $250 / SHEET

- Includes stamp by licensed civil engineer
- First revision is free. Additional revisions will be billed hourly.
- Price includes an emailed submittal only ($2.00/SF for color plotting + postage)
- Hourly rate to attend meetings, site visits, permit assistance, multiple drawing revisions, etc. is $175/HR for licensed engineer and $100/HR hour for junior engineer

TC Equipment Rental (Delivery & pickup charges apply)	Daily	Weekly	28 Days
CMS Board	$225.00	$700.00	$1400.00
Arrow board	$85.00	$255.00	$650.00
Roll-up sign with sign stand	$7.00	$50.00	$150.00
Type I barricade	$1.00	$7.00	$28.00
Type III barricade	$4.00	$12.00	$40.00
Traffic cone	$0.75	$3.50	$14.00
Portable tubular delineator with base	$0.75	$5.25	$21.00
Water-filled plastic barricades	$7.00	$28.00	$80.00
Delineator drum	$2.00	$10.00	$40.00
Type K concrete barriers (20 LF)	$15.00	$45.00	$125.00
Crash barrel array (price per barrel, unfilled)	$10.00	$30.00	$80.00
Portable flashing beacon	$20.00	$60.00	$180.00
Aluminum signs	$0.50 / SF		

Traffic Control Equipment & Supply Sales	Specific jobs quoted upon request
Aluminum sign – engineer grade sheeting	Call for pricing
Aluminum sign – high intensity sheeting	Call for pricing
Temporary Pavement Tape (4" x 100 yds) – White, yellow, or blackout	Call for pricing
Temp Overlay Markers ("Floppies") – White or yellow	Call for pricing

- Sales tax and delivery is not included.
- Sign prices include one background color and one foreground color only and are not valid for all sizes
- We stock a wide variety of traffic control material and equipment including cones, delineators, & barricades. Please call us for a quote.

Pavement Striping – Installation and Removal	Specific jobs quoted upon request
4" Paint Stripe – Install or Remove (Add $0.35/LF for OT work)	$1.60 / LF
Paint Marking – Install or Remove (Add $1.00/SF for OT work)	$4.60 / SF
Hourly Rate for Scattered Work	$300 / HR ST, $385 / HR OT

- All installation prices are for a 1 coat paint system. Thermoplastic striping installation is excluded
- Basic traffic control is included for our work (similar to Caltrans drawing T11). Traffic plans, flaggers, posting of no-parks, and permits are excluded
- Minimum daily charge of $1200 ($1540 for OT work)
- Removal of hazardous yellow thermoplastic is excluded
- Hourly rate is charged from portal to portal
- Mobilization charges apply based on scope of work, location, and schedule

No retention to be held on our work. All project costs including project drug and safety testing to be marked up and billed to the client. Mobilization, demobilization, and travel time charges apply based on scope of work, location, schedule, etc. Payment due net 30 days. 1.5% interest per month added to overdue invoices. Bonds and permits are excluded. This quote must become a binding part of any contract and items cannot be split without prior permission. please call us to discuss our scope of work prior to listing us on a project. We are an UDBE and WBE-certified firm. Rates are valid thru 6/30/2015.

FRANK MEDINA GENERAL ENGINEERING
10096 AHART ROAD
OROVILLE, CA 95966
OFFICE - 530-743-0744; FAX - 530-743-9352

PROPOSAL

State Lic # 644373 Class A C13 C31 roxanne.medina@att.net

Certified DBE: CT014717 2/2/16 expires
Certified SBE: 8270
Certified ESBE: FRM5425230P

Laborers Local 185
Operators Local 3
Air Quality Compliant
Public Work Registration
#1000005534

FAXED ON 03/18/15
Bid Date: 03/18/15 Project: 04-235624

Addendums: 0 Freight Included: Yes Sales Tax Included: Yes
Quote Valid: 30 Days Permits: No Construction Staking: No USA: No
Traffic Control: 0 Back Charges: No Retention Withheld: No Bond Premium: 2%
Prevail Wage: YES Union: YES HazMat/Lead Compliance: NO

Item No.	Item	Item Price	Unit	Qty	Total
33	TREATED WOOD WASTE	1.00	LB	1360	$1,360.00
36	REMOVE CHAIN LINK FENCE	30.00	LF	80	$2,400.00
37	REMOVE GUARDRAIL	25.00	LF	100	$2,500.00
127	TEMPORARY FENCE CL-6	12.00	LF	1110	$13,320.00
128	CHAIN LINK FENCE CL-3 VNY CLAD	24.00	LF	790	$18,960.00
	NEED POST POCKETS, PER DETAIL				
129	CHAIN LINK FENCE CL-8	48.00	LF	91	$4,368.00
130	16' TEMPORARY GATE TYPE CL-6	2500.00	EA	11	$27,500.00
131	CHAIN LINK RAILING TYPE 7 EXCLUDING PAINTING AND POST POCKETS	115.00	LF	170	$19,550.00
132	TUBULAR HANDRAILING EXCLUDING PAINTING AND POST POCKETS	112.50	LF	145	$16,312.50
135	CONCRETE BARRIER MARKER	25.00	EA	97	$2,425.00
			TOTAL		$108,695.50

44	REM ROADSIDE SIGN WOOD POST	150.00	EA	2	$300.00
45	REMOVE ROADSIDE SIGN METAL PST	150.00	EA	1	$150.00
53	RESET ROADSIDE SIGN WOOD PST	325.00	EA	1	$325.00
101	FURN SNG SHEET ALUM SIGN	12.50	SQFT	17	$212.50
102	FURN SNG SHEET ALUM SIGN	13.37	SQFT	30	$401.10
104	METAL BARRIER MOUNTED SIGN	24.00	LB	1550	$37,200.00
	NEED POST POCKETS, PER DETAIL				
105	ROADSIDE SIGN ONE POST	480.00	EA	1	$480.00
			TOTAL		$38,588.60

***Quote is based on all items. If you would like to break up packages please call us for approval.
***Excluding any painting or Electrical work on any items.
*** Quote INCLUDES 2 mobilizations. Additional mobilizations to be charged at $750 ea.
***Quote is based on Reguair shift hours M-F. Weekends, Holidays, and Night Work subject to wage
***Stand By Time: $250 per Hour Excluding Weekend or Holiday Hours

RECEIVED TIME MAR. 18. 8:56AM

FRANK MEDINA GENERAL ENGINEERING
10096 AHART ROAD
OROVILLE, CA 95966
OFFICE - 530-743-0744; FAX - 530-743-9352

***Bid items that require night work the item price reflect night work rate.
Terms: Due and payable within 30 days from date of installation and/or as per Business and Professional Code 7108.5 and Public Contract Code 10262.5 (for progress payments). Attorney Fees and Interest: If court action be instituted on this invoice, general contractor promises to pay reasonable attorney fees. A late payment charge of 1 1/2% per month will be charged on all invoices not paid within terms of quote. This is annual percentage rate of 18%.
***Shop Drawings: Contractor to supply drawings where applicable. General to verify and return same: approved, signed, and dated. Material fabrication will not be initiated prior to the receipt of the approved and signed shop drawings.
***Backcharges: General acknowledges that Contractor will not accept any backcharges unless prior mutual agreement is made in writing. Contractor reserves the right to repair and or replace any defective material at their discretion without liability from any circumstance.
IF QUOTE IS USED AND YOU ARE THE LOW BIDDER AND YOU LISTED FRANK MEDINA, AS A SUBCONTRACTOR, NOTIFY OFFICE WITHIN 48 HOURS

RECEIVED TIME MAR. 18. 8:56AM

Marlena Pena

From: carole [carah770@hotmail.com]
Sent: Tuesday, March 17, 2015 12:37 PM
To: mpena@mcmconstructioninc.com
Subject: 04-235624

FLASH TRAFFIC
CERTIFIED DBE-WBE
#39950

BID

P.O. Box 801360
Santa Clarita, CA. 91380-1360
Office# 661-262-6003
Estimating# 661-733-2053
FAX# 661-262-6099

flashwbe@outlook.com
State Contractor License: 96316

MCM Construction, Inc
Atten. Marlena Pena
Thank you for the opportunity to bid on Cal Trans Project
04-235624
In Santa Clara And San Mateo Counties In Palo Alto And East Palo Alto.
For Item # 9
Portable Changeable Message Sign

Monthly price per Board 800.00
150.00 delivery per board
150.00 pick up per board
The price above includes monthly service and maintenance on each board
Flash Traffic Inc, is a Union Co. and a DBE/WBE and we service all districts in California.

Sincerely,
Carole Reiff

DBE & SBE CERTIFIED

DBE Number # 42219 SBE Number #1769993
DIR Number #1000012824
Date: March 13, 2015
Quote # 01037
Expiration Date: 4/18/2015

Pavement Management Solutions, Inc.
38340 Innovation Ct
Suite E-506
Murrieta, CA 95363
Office: (951) 600-1110
Fax: (951) 600-1112
Bsilva@pavementsolutionsinc.com

Estimating Department
Bidders of 04-235624
Per Specifications

SALESPERSON	PROJECT	PAYMENT TERMS	
Brandon Silva	04-235624	30 Days Net	CA LIC: 989179

QTY	DESCRIPTION	UNIT PRICE	LINE TOTAL
1	Data Collection, Analysis, Reporting with the use of a High Speed Inertial Profiler (HSIP). (8 HR MINIMUM) $400 PER HR OVER 8 HRS. (PMS, Inc. will layout the grind locations if time permits, with traffic control. Additional day rate will apply for each day of laying out the grinds. A change order will be needed.)	$2,500.00	$2,500.00
1	Mobilization Charge ($200.00 Per layover not included)	$1,200.00	$1,200.00
		SUBTOTAL	$3,700.00
		SALES TAX	
		TOTAL	$3,700.00

The prime contractor agrees to mark out the beginning and end stations for PMS, Inc. on the project. The prime also agrees to have the surface that is being profiled clean, and clear of debris prior to profiling. If Prime would like assistance in locating and marking grind areas; additional costs and a change order will be added to contract for each additional day. Traffic control may be needed due to traffic lights for profiling. Traffic Control is needed for laying out the grind locations. This quote excludes traffic control, Milling, clean-up, and sweeping. Payment is due within 30 days of billing. To accept this quotation, sign here and return:

_____

Visit us at
www.Pavementsolutionsinc.com

MANERI TRAFFIC CONTROL

CONTRACTOR LICENSE # 892008
SMALL BUSINESS CERTIFIED (OSDS REF # 53767)
DBE CERTIFIED (FIRM #38078)
DIR # 1000011349
UNION SIGNATORY

TRAFFIC QUOTE

PROJECT: 04-235624
BID DATE: 03/18/15
TO: PLANHOLDER
ATTN: ESTIMATOR

TO ESTIMATOR:

TRAFFIC CONTROL:
ITEM #9- $790.00 EA PER MONTH ($250.00 DELIVERY & $250.00 PICK-UP FEES APPLY)

ATTENUATOR TRUCK W/OUT DRIVER- $2,790.00 EA PER MONTH ($350.00 DELIVERY & $350.00 PICK-UP FEES APPLY)

IF YOU HAVE ANY QUESTIONS REGARDING ANY PORTION OF THIS QUOTE, PLEASE DO NOT HESITATE TO CALL (760) 535-7881. THANK YOU FOR YOUR TIME AND CONSIDERATION.

SINCERELY,

Johnny Maneri

NOTE:
MANERI TRAFFIC CONTROL DOES NOT DO TRAFFIC CONTROL PLANS.
ANY ADDITIONAL LICENSE FEES WILL BE CHARGED TO THE CONTRACTOR.
IF CONTRACTOR REQUIRES A BOND, A SURETY RATE OF 3% OF THE BOND AMOUNT, PLUS A SBA FEE OF .75% OF THE TOTAL BOND AMOUNT WILL BE ADDED TO THE TOTAL CONTRACT AMOUNT.

47495 RAINSON CANYON
TEMECULA, CA 92592

OFFICE: 951-695-5105
FAX: 951-695-5105

MANERI TRAFFIC CONTROL

CONTRACTOR LICENSE # 892008
SMALL BUSINESS CERTIFIED (OSDS REF # 53767)
DBE CERTIFIED (FIRM #38078)
DIR # 1000011349
UNION SIGNATORY

Firm ID	38078
Firm/DBA Name	MANERI TRAFFIC CONTROL
Address Line1	47423 RAINBOW CANYON
Address Line2	
City	TEMECULA
State	CA
Zip Code1	92028
Zip Code2	
Mailing Address Line1	
Mailing Address Line2	
Mailing City	
Mailing State	
Mailing Zip Code1	
Mailing Zip Code2	
Certification Type	DBE
EMail	mariamaneri@yahoo.com
Contact Name	MARIA MANERI
Area Code	(951)
Phone Number	695-5104
Fax Area Code	(951)
Fax Phone Number	695-5105
Agency Name	DEPARTMENT OF TRANSPORTATION
Counties	01; 13; 19; 30; 33; 36; 37; 40; 42; 56;
Districts	04; 05; 07; 08; 11; 12;
DBE NAICS	561990;

ACDBE NAICS

Work Codes	C1200 CONSTRUCTION AREA SIGNS; C1201 TRAFFIC CONTROL SYSTEM; C1210 Traffic Count;
Licenses	C31 Construction Zone Traffic Control Contractor; D42 Sign Installation;
Trucks	
Gender	F
Ethnicity	HISPANIC
Firm Type	DBE

47423 RAINBOW CANYON
TEMECULA, CA 92592

OFFICE: 951-695-5104
FAX: 951-695-5105

Superior Hydroseeding, Inc.

Erosion Control • Revegetative Planting • Straw Blowing
Calif. Lic. 683292 Certified SWBE & U/DBE

250 W. Riverside Dr.
Watsonville, CA 95076
Josh Cell (831)345-6438

Phone (831) 763-1811
Fax (831) 763-1409
josh@superiorhydroseeding.net

QUOTATION TO:

Attn.: Estimator

(page 1 of 2)

CDOT SWBE & UDBE Firm No. 7183 **DIR Registration No. 10000009317**

Job Name: 04-235624 Hwy 101
[Palo Alto]

Date: 3/18/2015
Bid Date: 3/18/2015

Item No. / Code	Description	Unit	Qntty		Unit Price		Total
19 / 130520	TEMPORARY HYDRAULIC MULCH	SQYD	1,000	$	2.49	$	2,490.00
74 / 210300	HYDROMULCH	SQFT	4,100	$	0.342	$	1,402.20
75 / 210430	HYDROSEED	SQFT	4,100	$	0.377	$	1,545.70
					TOTAL $ FOR ITEMS BID:	$	5,437.90

Not low

Terms and Conditions (To be included in subcontract):

1) Mobilization, Stand-by Traffic:

Move in(s) Included	Two	(One for item 19 & one for remaining items)
Additional moves	$700	Each
Stand-by time/hr.	$500	See Terms & Conditions page 2.
Traffic control by prime contractor	x	

2) On-Site Water Requirements:

	4,000	Total Gallons
Dedicated Water Truck Service	x	1,500 capacity, 200 GPM discharge
(Provided by prime contractor)	10	approximate hours of use

3) Payment:

C.O.D.		
Net 15 without Pre-lien		Note:
Net 45		*Superior Hydroseeding, Inc. must be in possession*
Pre-lien information required	x	*of a fully executed subcontract before the*
Purchase Order		*work quoted herein can be scheduled,*
Subcontract	x	*or materials ordered.*

Superior Hydroseeding, Inc.

Calif. Lic. 683292

QUOTATION PAGE 2

Terms and Conditions continued (To be included in subcontract):

Job Name: 04-235624 Hwy 101
[Palo Alto]

Date: 3/18/2015
Bid Date: 3/18/2015

X 4) Quote excludes night work, site-prep, reseeding, maintenance, removal and guarantee/warranty. Badging, safety and environmental training are not included. These items can be included as extras, Please advise.

X 5) Overspray may splatter concrete work and buildings. Care will be taken to complete a clean hydroseeding project.

X 6) Prime contractor to provide an accurate field measurement of all work areas at time of scheduling. This field measured quantity will be the (minimum final) invoiced quantity.

X 7) Superior Hydroseeding, Inc. can provide material submittals and insurance certificates upon receipt of this signed quotation, a purchase order, subcontract or letter of intent. We cannot accept electronic subcontracts, purchase orders or WOA'S exceeding 8 pages.

X 8) A representative of the prime contractor or the owner must be present at start of work to show Superior Hydroseeding's field personnel the limits of the work.

X 9) Stand-by time will be charged at rate shown on page 1 due to the following delays in work: inadequate water source, traffic control, unprepared site, field representative absent from site or other.

X 10) Cancellations of executed subcontracts, purchase orders or quotations (beyond 3 days of acceptance), may be subject to administrative fees. Not to exceed 15% of contracted total.

This Quote is accepted by:

Quote contingent upon receipt of signed acceptance (2 pages) within ten days of bid date, at which time, we will call to schedule work described herein.

An authorized signatory Title Date

Josh Freeman

Josh Freeman
3/18/2015

NOTICE TO OWNER

Under the California Mechanics' Lien Law, any contractor, subcontractor, laborer, supplier or other person or entity who helps to improve your property, but is not paid for his or her work or supplies, has a right to place a lien on your home, land, or property where the work was performed and to sue you in court to obtain payment. This means that after a court hearing, your home, land and property could be sold by a court officer and the proceeds of the sale used to satisfy what you owe. This can happen even if you have paid your contractor in full if the contractor's subcontractors, laborers or suppliers remain unpaid.

To preserve their rights to file a claim or lien against your property, certain claimants such as subcontractors or materials suppliers are each required to provide you with a document called a "Preliminary Notice." Contractors and laborers who contract with owners directly do not have to provide such notice since you are aware of their existence as an owner. A preliminary notice is not a lien against your property if you are not paid. It's purpose is to notify you of persons or entities that may have a right to file a lien against your property if they are not paid. In order to protect their lien rights, a contractor, subcontractor, supplier or laborer must file a mechanics' lien with the county recorder which then becomes a recorded lien against your property. Generally, the maximum time allowed for filing a mechanics' lien against your property is 90 days after substantial completion of your project.

Western
Traffic Supply, Inc.
"Your Road To Safety"
Lic. #974188, C-31, C-32

Fax Quote

3942 Valley Ave., Suite M
Pleasanton, CA 94566
Phone: (925) 249-1854
Fax: (925) 249-1863
www.westerntraffic.com
UNION CONTRACTOR

Certified DBE/SBE
CUCP Firm ID No.: 40681
CA DGS ID No.: 35779
Contractor's License No.: 974188; C-31, C-32
DIR Registration No.: 1000003313
FEIN: 45-5320385
SF Vendor No.: 77629

To: ESTIMATING DEPT.	From: Ed Ibanez; eibanez@westerntraffic.com
Re: Caltrans 04-4G6104; Santa Clara/San Mateo Counties in Palo Alto	Pages: 4
Bid Date: 3/18/15; 2:00 p.m.	**Date Submitted: 3/18/15**
Bid Item(s): 5, 9	**9% DBE; 700 WD** **EE $14 million**

☐ Urgent	☒ For Review	☐ Please Comment	☐ Please Reply	☐ Please Recycle

A Certified Small Business (SBE #35779)

& Disadvantaged Business Enterprise (DBE #40681)

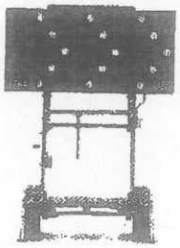

Traffic Control Service, Sales & Rental

Traffic Control Service
- Road Lane Closures
- Highway Closures
- Flaggers

Sales
- PCMS
- Arrow Boards
- Signs
- Barricades
- Traffic Cones
- Safety Apparel

Rental
- PCMS
- Arrow Boards
- Traffic Control Trucks
- Attenuator Trucks
- Light Towers
- Barricades/Signs/Cones

Western
Traffic Supply, Inc.
"Your Road To Safety"
Lic. #974188, C-31, C-32

Bid Item 5: Traffic Control System

1-Man Lane Closure on Conventional Road - Daily Rate (per Caltrans Dwg T11) **$ 850/Day**

- Includes: 1 Technician (Mon-Fri); 8 hour ST; 1/2 day minimum charge; Full shift charge after 4 hours
  (Labor assistance may be required for set-up and removal)
- Overtime (beyond 8 hours ST) to be billed at $110/man per hour
- All necessary equipment to close 1 lane in 1 direction: 1 Trailer mounted arrow board, vinyl signs & stands, traffic cones, beacons & truck with roof mounted arrow board

2-Man Lane Closure on Highways -Daily Rate (per Caltrans Dwg T10) **$ 1425/Day**

- Includes: 2 Technicians (Mon-Fri); 8 hour ST; 1/2 day minimum charge; Full shift charge after 4 hours
- Overtime (beyond 8 hours ST) to be billed at $220/crew per hour
- All necessary equipment to close 2 lanes in 1 direction: Up to 2 Trailer mounted Arrow Boards, vinyl signs & stands, traffic cones, beacons & truck with roof mounted Arrow Board
- Each Additional Lane add $110 to Rate
- *Add Operated Attenuator Truck; $850 per 8 hour shift; Overtime beyond 8 hours ST) to be billed at $145 per hour **subject to availability*
- *Non-Operated Attenuator Truck; $375 per day (delivery charge may apply) **subject to availability*

2-Man Traffic Control Flagging Operations - Daily Rate **$ 1325/Day**

- Includes: 2 Technicians (Mon-Fri); 8 hour ST; 1/2 day minimum charge; Full shift charge after 4 hours
- Overtime (beyond 8 hours ST) to be billed at $220/crew per hour
- 75 Cones, 7 Vinyl/Stands, 2 Stop/Slow on Mast, Pickup Truck, Radio Controlled...*Operated Pilot Car available at $575 per day
- Additional flagger daily rate add $525 (8 hour shift)
- Excludes: Portable Transverse Rumble Strips as required by Caltrans in work zones of great 45 MPH (per Caltrans new Standard Special Provision (SSP), 12-3.19 "Portable Transverse Rumble Strips" and a Revised 2010 Standard Plan (RSP) T13 sheet.

Traffic Control System Terms & Conditions

- **No retention shall be held for our traffic control services.**
- **Contractor shall provide sufficient notice on all work (48 hours).**

RECEIVED TIME MAR. 18. 11:47AM

Western
Traffic Supply, Inc.
"Your Road To Safety"
Lic. #974188, C-31, C-32

- **Any job related required drug testing shall be marked up and billed to customer.**
- **Payment on work performed shall be made within 30 days, or WTS may cease all operations until paid in full.**
- **WTS shall be paid 2% penalty for late payments as required by the public contract code.**
- **Work performed on Labor Union Holidays shall be billed at double the straight time rate and Saturdays shall be billed at time and one half. WTS insurance types and limits meets Caltrans requirements**

Item No.	Item Description	UOM	Est Qty	Unit Price	Extended Amount
9	**MONTHLY RENTAL OPTION** Portable Changeable Message Sign *Price is for Rental of 1 each per month	EA	1	$1,000	$1,000
9	**PURCHASE OPTION** Portable Changeable Message Sign -Mini Full-Matrix - Includes Sales Tax & Freight *Price is for purchase of 1 each	EA	1	$13,500	$13,500

Additional Traffic Control Equipment Rental

Description	Daily	Weekly	Monthly
Arrow Board	$70	$200	$400
Temporary Traffic Signals	N/A	$1500	$5000
Crash Attenuator Truck (non-operated) *Operator add $550 per 8 hour shift*	$350	$1400	$4000
Traffic Control Truck (does not include TC equipment)	$350	$1200	$3000
Radar Trailer	$70	$300	$650
Crash Cushion Absorb 350 - per element *(rate does not include set up or filling)*	N/A	$35	$85
Light Towers	$90	$325	$700
Roll-up sign with stand	$15	$45	$85
Portable Flashing Beacon w/stand	$40	$120	$300

We are a certified SBE and DBE

RECEIVED TIME MAR. 18. 11:47AM

Back To Query Form

Search Returned 1 Records

Wed Mar 18 11:11:05 PDT 2015

Query Criteria
Firm ID: 40681
Firm Type: DBE

Firm ID	40681
Firm/DBA Name	WESTERN TRAFFIC SUPPLY, INC.
Address Line1	3942 VALLEY AVENUE, UNIT M
Address Line2	
City	PLEASANTON
State	CA
Zip Code1	94566
Zip Code2	
Mailing Address Line1	
Mailing Address Line2	
Mailing City	
Mailing State	
Mailing Zip Code1	
Mailing Zip Code2	
Certification Type	DBE
EMail	elbanez@westerntraffic.com
Contact Name	EDWARD IBANEZ
Area Code	(925)
Phone Number	249-1854
Fax Area Code	(925)
Fax Phone Number	249-1863
Agency Name	BAY AREA RAPID TRANSIT DISTRICT (BART)
Counties	01; 07; 38; 41; 43;
Districts	04;
DBE NAICS	532412; 532490; 541611; 541618; 561110; 561990;
ACDBE NAICS	
Work Codes	C1200 CONSTRUCTION AREA SIGNS; C1201 TRAFFIC CONTROL SYSTEM; C1210 Traffic Count; C8609 TRAFFIC COUNT STATION; C8650 Traffic Management / Operations;
Licenses	C31 Construction Zone Traffic Control Contractor; C32 Parking and Highway Improvement Contractor;
Trucks	
Gender	M
Ethnicity	HISPANIC
Firm Type	DBE

Back To Query Form

A. C. DIKE CO.

Specialty Paving Inc.

SPECIALTY PAVING CONTRACTOR

QUOTATION: CDOT SANTA CLARA VARIOUS COS. 04-235624

BIDS: 3/18/15

PLACE ONLY * 10 LF ASPHALT DIKE @ $3850.00 LUMP SUM.

PRICE INCLUDES TACK AND ONE MOBILIZATION.
ASPHALT AND TRUCKING BY PRIME CONTRACTOR.
TRAFFIC CONTROL BY PRIME CONTRACTOR

* **PLACE ONLY ASPHALT DIKE, SPECIFICALLY EXCLUDES SURFACE PREPARATION, BACKFILL, OR FOGSEAL.**

QUALIFIED MINORITY CONTRACTOR, DBE/WBE/UDBE # CT 000219
CAL. LIC. # 407417 NEV. LIC. #24188
2788 VENTURE DR. LINCOLN, CA. 95648
(916) 652-0159 FAX (916) 645-9618
WWW.ACDIKE.COM
DIR# 100005929

BORG FENCE COMMERCIAL

50 Contractors Street
Livermore, Ca. 94551
p. 866.786.4247
f. 925.455.9624
www.borgfence.com

Fax Cover Sheet

DATE: 3/18/15 # of Pages: 4

TO: PROJECT MANAGER FROM: Julie Borg

FAX: PHONE: 925.455.9625

FAX: 925.455.9624

RE: **SANTA CLARA AND SAN MATEO BRIDGE REPLACEMENT**

BID TODAY @ 2:00!! FENCING

BID attached. Thank you for the opportunity.

DBE AND SBE CONTRACTOR
DBE #41886

Bond Rate 2.5%
License#771763

Good Luck!

Julie Borg
julieborg@borgfence.com
cell. 925.487.3183
Project Manager

BORG FENCE
COMMERCIAL

Borg Fence Bid Items
Bridge Replacement ; Santa Clara/Palo Alto Overcrossings
04-235624

ITEM NO	ITEM CODE	ITEM DESCRIPTION	UNIT (ALT)	QUANTITY	UNIT COST	TOTAL
31	141000	TEMPORARY FENCE (TYPE ESA)	LF	500	4.50	$2,250
36	150608	REMOVE CHAIN LINK FENCE	LF	80	8.00	$640
127	800103	TEMPORARY FENCE (CL-6)	LF	1110	11.00	$12,210
128	800302	CHAIN LINK FENCE (TYPE CL-3, vinyl-clad) on concrete barrier	LF	790	46.00	$36,340
129	800400	CHAIN LINK FENCE (TYPE CL-8)	LF	91	49.00	$4,459
130	26318	16' TEMPORARY GATE (TYPE CL-6)	EA	11	2400.00	$26,400

$82,299

Julie Borg - Project Manager
925.455.9620 x 237
julieborg@borgfence.com

50 Contractors Street
Livermore, Ca. 94551

BORG FENCE
COMMERCIAL

Bridge Replacement; Santa Clara/Palo Also Overcrossings

Cal Trans # 04-235624

March 18, 2015

Clarifications, Exclusions, Change Orders

A. Clarifications

1. Any revisions beyond the original scope of work will occur as a change order.
2. **All Chain Link installed in dirt per specs**
3. **All sleeves/holes in K-rails or retaining walls that are to be used for railing or fencing to be pre drilled by contractor.**
4. ~~Billing may be adjusted at final measurements of completions of each job.~~
5. If any person(s) stop the job once in progress, a $500/hr or $3,500/day charge will be assessed.
6. Contract good for 90 days.
7. You warrant that the job site will be in a condition for work on the start date.
8. Borg Fence will be filing for a Preliminary Notice which is common practice for a project this size to protect all parties involved.
9. Temporary fence (orange netting) to be used when a crew is not on site (nights and weekends) when necessary
10. Price includes 2 mobilizations total per item. Anything over = $2,500.

B. Exclusions

1. We exclude Performance and payment bonds
2. We exclude Permits and fees
3. Risk Insurance to be provided by Contractor
4. Overtime work requested by Contractor for non-contractor caused delays
5. Traffic Control
6. Secure storage area
7. Underground obstructions or utilities
8. All survey and staking for fence to be provided by others

PAYMENT TERMS:

- Supply all labor, materials, and equipment to complete project as described in Contract/Scope of Work.

SELEX-1 OP ID: P3

ACORD

CERTIFICATE OF LIABILITY INSURANCE

DATE (MM/DD/YYYY) 09/26/2014

THIS CERTIFICATE IS ISSUED AS A MATTER OF INFORMATION ONLY AND CONFERS NO RIGHTS UPON THE CERTIFICATE HOLDER. THIS CERTIFICATE DOES NOT AFFIRMATIVELY OR NEGATIVELY AMEND, EXTEND OR ALTER THE COVERAGE AFFORDED BY THE POLICIES BELOW. THIS CERTIFICATE OF INSURANCE DOES NOT CONSTITUTE A CONTRACT BETWEEN THE ISSUING INSURER(S), AUTHORIZED REPRESENTATIVE OR PRODUCER, AND THE CERTIFICATE HOLDER.

IMPORTANT: If the certificate holder is an ADDITIONAL INSURED, the policy(ies) must be endorsed. If SUBROGATION IS WAIVED, subject to the terms and conditions of the policy, certain policies may require an endorsement. A statement on this certificate does not confer rights to the certificate holder in lieu of such endorsement(s).

PRODUCER
Granite Insurance & E-COMP
6600 Koll Center Parkway #100
Pleasanton, CA 94566
Shari Morian

CONTACT NAME: Shari Morian
PHONE (A/C, No, Ext): 925-462-8400 FAX (A/C, No): 925-462-8888
E-MAIL ADDRESS:

INSURER(S) AFFORDING COVERAGE	NAIC #
INSURER A : Golden Eagle Insurance Corp	
INSURER B : Insurance Company of the West	
INSURER C :	
INSURER D :	
INSURER E :	
INSURER F :	

INSURED
Selex Inc.
Borg Redwood Fences
50 Contractors St.
Livermore, CA 94551

COVERAGES CERTIFICATE NUMBER: REVISION NUMBER:

THIS IS TO CERTIFY THAT THE POLICIES OF INSURANCE LISTED BELOW HAVE BEEN ISSUED TO THE INSURED NAMED ABOVE FOR THE POLICY PERIOD INDICATED. NOTWITHSTANDING ANY REQUIREMENT, TERM OR CONDITION OF ANY CONTRACT OR OTHER DOCUMENT WITH RESPECT TO WHICH THIS CERTIFICATE MAY BE ISSUED OR MAY PERTAIN, THE INSURANCE AFFORDED BY THE POLICIES DESCRIBED HEREIN IS SUBJECT TO ALL THE TERMS, EXCLUSIONS AND CONDITIONS OF SUCH POLICIES. LIMITS SHOWN MAY HAVE BEEN REDUCED BY PAID CLAIMS.

INSR LTR	TYPE OF INSURANCE	ADDL INSD	SUBR WVD	POLICY NUMBER	POLICY EFF (MM/DD/YYYY)	POLICY EXP (MM/DD/YYYY)	LIMITS		
A	X COMMERCIAL GENERAL LIABILITY						EACH OCCURRENCE	$	1,000,000
	CLAIMS-MADE X OCCUR			CBP8954971	07/28/2014	07/28/2015	DAMAGE TO RENTED PREMISES (Ea occurrence)	$	100,000
							MED EXP (Any one person)	$	5,000
							PERSONAL & ADV INJURY	$	1,000,000
	GEN'L AGGREGATE LIMIT APPLIES PER:						GENERAL AGGREGATE	$	2,000,000
	POLICY X PRO-JECT LOC						PRODUCTS - COMP/OP AGG	$	2,000,000
	OTHER:							$	
	AUTOMOBILE LIABILITY						COMBINED SINGLE LIMIT (Ea accident)	$	1,000,000
A	X ANY AUTO			BA8956071	07/28/2014	07/28/2015	BODILY INJURY (Per person)	$	
	ALL OWNED AUTOS / SCHEDULED AUTOS						BODILY INJURY (Per accident)	$	
	HIRED AUTOS / NON-OWNED AUTOS						PROPERTY DAMAGE (Per accident)	$	
								$	
	UMBRELLA LIAB / OCCUR						EACH OCCURRENCE	$	
	EXCESS LIAB / CLAIMS-MADE						AGGREGATE	$	
	DED / RETENTION $							$	
	WORKERS COMPENSATION AND EMPLOYERS' LIABILITY						X PER STATUTE / OTH-ER		
B	ANY PROPRIETOR/PARTNER/EXECUTIVE OFFICER/MEMBER EXCLUDED? (Mandatory in NH) Y/N Y	N/A		WSA500699103	10/01/2014	10/01/2015	E.L. EACH ACCIDENT	$	1,000,000
	If yes, describe under DESCRIPTION OF OPERATIONS below						E.L. DISEASE - EA EMPLOYEE	$	1,000,000
							E.L. DISEASE - POLICY LIMIT	$	1,000,000

DESCRIPTION OF OPERATIONS / LOCATIONS / VEHICLES (ACORD 101, Additional Remarks Schedule, may be attached if more space is required)

CERTIFICATE HOLDER

PROOF-1

Proof of Insurance

CANCELLATION

SHOULD ANY OF THE ABOVE DESCRIBED POLICIES BE CANCELLED BEFORE THE EXPIRATION DATE THEREOF, NOTICE WILL BE DELIVERED IN ACCORDANCE WITH THE POLICY PROVISIONS.

AUTHORIZED REPRESENTATIVE

Stacy Rice

© 1988-2014 ACORD CORPORATION. All rights reserved.

ALLUVION
Biological Consulting

Caltrans #04-235624 - Hwy 101 Bridge Replacement in Palo Alto South of University Ave.

1. SCOPE OF WORK

Bid items:
29 131103 WATER QUALITY SAMPLING AND ANALYSIS DAY EA 321
30 131104 WATER QUALITY MONITORING REPORT EA 30

Alluvion Biological Consulting to provide services listed under section 13-11 Water Quality Monitoring (WQM), Sampling Day Analysis and Reporting and includes specifications for monitoring water quality during construction activities for the Temporary Creek Diversion System. Alluvion's WQM shall inspect, collect and analyze water samples, record water quality data generated, submitting water quality reports, notifying project engineer of any exceeding measurements or related issues and record BMP's taken to for corrections. Alluvion's WCM is to perform water quality sampling whenever a project activity, conducted within waters of the State, has the potential to mobilize sediment or alter background conditions within waters of the State. Perform surface water quality sampling when in-water work occurs, when work activities result in materials reaching receiving waters and when work activities result in the creation of a visible plume in receiving waters. The WQM must also establish locations for water quality sampling, conduct water quality sampling to document background conditions for upstream, effluent, downstream locations and also sample for each Water Quality Objective listed and estimate water flow. Whenever conducting in-water work including the installation of a clear water diversion, the WQM must conduct water quality sampling at least 4 times daily at upstream, effluent, and downstream locations. For any sample exceeding measurements, the WQM must immediately notify the Engineer within 30 minutes, conduct water quality sampling every hour until measurements comply with WQOs, measure the distance from the effluent location to the downstream extent of the exceedance, take photos observations of the tributary upstream, downstream, and at the location of in-water work and document BMP's.

Alluvion Biological Consulting is to submit a monthly water quality monitoring report by the 7th of the month for monitoring work conducted during the previous month. The report must include visual inspection reports, if in-water work was done, field sampling results and inspections data, if a storm event generates visible runoff, include visual inspections data and sampling results, a summary of exceedance and a summary of corrective BMP's.

Jenerro Lockhart I Principal Ecologist
Alluvion Biological Consulting
2784 Homestead Road, Santa Clara, CA 95051
Direct: 925 989 7900 I Fax: 510 373 6606
Jenerro.lockhart@alluvionbc.com Web: www.AlluvionBC.com
DGS: Small Micro 1741842 I DIR: 1000011119 I CUPC: DBE: 42030

Alluvion Biological Consulting
2784 Homestead Road
Santa Clara, CA 95051
Office: 510 306 2058 Fax: 510 373 6606
info@alluvionbc.com

CalTrans No. 04-235624

Date: 03/17/2015
Quote No.: 5
Point of Contact: Jenerro Lockhart

MCM Construction, Inc.
Marlena Pena
6413 32nd Street, P.O. Box 620
North Highlands CA 95660
Phone: (916) 334-1221 Fax: (916) 334-0562
Email: mpena@mcmconstructioninc.com

Qty	Description	Unit price	Total
321	WATER QUALITY SAMPLING AND ANALYSIS DAY	$600.00	$192,600.00
30	WATER QUALITY MONITORING REPORT	$500.00	$15,000.00
		Subtotal	$207,600.00
		Total Amt	$207,600.00

This fee schedule contains confidential business information for Alluvion Biological Consulting and is not to be distributed for and other purpose then this quote.

Thank you for the possible opportunity to work with you. We look forward to hearing from you.

RECEIVED TIME MAR. 17. 11:45PM

VERIDICO GROUP, INC.

PROGRAM MANAGEMENT | ENVIRONMENTAL SERVICES | WATER RESOURCES ENGINEERING

Date: 15 MAR 15

Contract #: 04-235624 – REPLACE BRIDGE, HMA PAVING, DRAINAGE, CONCRETE BARRIER
Bid Date: 18 MAR 15

Veridico Group, Inc. (Veridico) is pleased to provide the following contract pricing for the specified work scope items detailed in the subject contract solicitation:

Item No.	Item code	Item Description	Unit of Measure	Est Qty	Bid	Amount
1	070030	LEAD COMPLIANCE PLAN (SOIL)	LS	LS	$1,225.00	$1,225.00
13	130100	JOB SITE MANAGEMENT (PARTIAL)	LS	LS	$38,500.00	$38,500.00
14	130300	PREPARE STORM WATER POLLUTION PREVENTION PLAN	LS	LS	$1,995.00	$1,995.00
15	130310	RAIN EVENT ACTION PLAN	EA	110	$245.00	$26,950.00
16	130320	STORM WATER SAMPLING AND ANALYSIS DAY	EA	80	$495.00	$39,600.00
18	130330	STORM WATER ANNUAL REPORT	EA	3	$995.00	$2,985.00
29	131103	WATER QUALITY SAMPLING AND ANALYSIS DAY	EA	321	$895.00	$287,295.00
30	131104	WATER QUALITY MONITORNG REPORT	EA	30	$495.00	$14,850.00
92	519081	JOINT SEAL - PARTIAL (PUBLIC SAFETY PLAN)	LS	LS	$1,495.00	$1,495.00
92	519081	JOINT SEAL - PARTIAL (AIR MONITORING)	DAY	**	$1,850.00	**
158	026923	SPECIES PROTECTION – PARTIAL (NOISE MONITORING)	LS	LS	$6,800.00	$6,800.00

P.O. Box 673, Roseville, California 95661
Phone: 707-317-0002, Fax: 707-620-7000
www.veridicogroup.com

TERMS AND CONDITIONS:

1. This quote and attached terms and conditions must become a binding part of any sub-contract.
2. A purchase order and 10 working days notice must be given prior to start of work. This quote shall remain valid for 30 days from date of actual bid opening, unless otherwise agreed upon.
3. TERMS: Due and payable within 30 days from date of installation and/or as per Business and Professional code 7108.5 and Public contract code 10262.5 (for progress payments) and/or as per Public contract Code 7107 (for retention due).
4. All change orders must be approved by agency/owner prior to work being performed by Veridico.
5. **Excludes any insurance requirements in excess of Caltrans Standard Specifications**. Additional insured and/or waiver of subrogation requests will be an added cost.
6. Splitting offered bid item quotes **may be considered**. Please call Tim Anenson at (707) 317-0002 to discuss splitting the bid item quotes prior to the Caltrans submittal deadline.

ASSUMPTIONS

1. Methacrylate crack treatment field air monitoring (under the supervision of a CIH) can be provided at a rate of $1,850.00 per day including all labor, travel, perdiem, equipment, materials, supplies, and lab costs. **For bidding purposes the Prime can multiply the daily air monitoring rate by the estimated number of days to establish a total.
2. Training specified in the LCP can be conducted (by a CIH) at contractor location. The training can be conducted for a lump sum of $1,950.00.
3. Job Site Management assumes a project duration of 700 days, or 140 weeks of on-site field work.

   140 weeks x $275.00/week = $38,500.00

   This is a weekly rate for Veridico to document required WPCP compliance by completing Caltrans forms 2030 and 2034 by a QSD/P. Veridico will work with your field staff to assess site conditions each week; no site visits are included. Pre-, during and post-rain event site inspections are not included but will be billed at the Job Site Management rate if required.
4. A Type 1 noise level monitor will be provided for the duration of the project. **One (1) session of training** for use of the monitor will also be provided for the quoted bid. Usage of the noise level meter beyond the stated project duration of 700 days will be billed at $100.00 per week.
5. No other plans, reports, monitoring or permits are included.
6. The SWPPP does not include calculating run-on (Q) or discussions including Active Treatment Systems, stream diversion, and/or dewatering.
7. No other plans, reports, monitoring or permits are included.
8. The SWPPP and the LCP include one (1) revision for the quoted bid. Further revisions will be billed at $125.00 per hour.
9. Contractor to provide completed questionnaire (supplied by Veridico upon notice of award) prior to start of work.
10. Print-ready electronic draft and final copies of plans and/or reports will be provided so hard copies can be produced; no hard copies will be provided by Veridico.

Veridico is a certified DBE contractor (No. 39572) with a number of associates that have supported Caltrans projects for many years. We have the necessary certified personnel to support your efforts on this project and we look forward to providing you our highest level of project support. Please don't hesitate to contact me directly at (707) 317-0002 or at tim.anenson@veridicogroup.com if we can provide anything further.

My Very Best Regards,
VERIDICO GROUP, INC.

Tim Anenson, QSD, CPSWQ
Principal Consultant

S Kwok Engineers, Inc. (SKE)
(DBE #37060/SBE #55132/DIR#1000001343)

2010 Crow Canyon Place, Suite 100, San Ramon, CA 94583
T: 510-220-9017 F:888-733-1360
e-mail: seng@skwokengineers.com
website: www.skwokengineers.com

Contractor: MCM Construction, Inc.
Address: 6413 32nd Street, P.O. Box 620, North Highlands CA 95660
Phone: (916) 334-1221, Fax: (916) 334-0562
Contact: Marlena Pena, Email: mpena@mcmconstructioninc.com

RE: Caltrans Project: For Construction on State Highway in Santa Clara and San Mateo Counties in Palo Alto and East Palo Alto from Oregon Expressway Overcrossing to 0.3 Mile South of University Avenue Overcrossing, Contract # 04-235624, Bid date: March 18, 2015, 2:00 p.m., DBE Goal: 9%

Subject: Price Quote for Stormwater Pollution Prevention Plan (SWPPP) and Water Pollution Control (WPC) Monitoring Work.

Dear Estimator:

S Kwok Engineers, Inc. is pleased to provide quotes for services as a **Qualified SWPPP Developer (QSD)/Qualified SWPPP Practitioner (QSP)** to perform the stormwater pollution control monitoring work for the referenced contract. Our quotes provide you an economical way to monitor the storm water compliance work on your jobsite. We will work with your crews to perform monitoring tasks. Here are our quotes for the following items:

Here are the quotes for the following items:

Prepare SWPPP for **Risk Level 2 Project**.

Item # 14 – Partial (see **Note 1** below)	**Estimated fee**
Prepare SWPPP by **Qualified SWPPP Developer (QSD) and Licensed Civil Engineer of California**. (We will **increase the fee by 100%** for preparing the SWPPP if you don't hire us for the QSD/QSP Weekly Monitoring Services)	$2,200

The SWPPP will conform to the Caltrans Standard. The draft SWPPP will be submitted electronically to you for review and approval.

The above estimated fee does not include the hardcopies of the SWPPP. If you need hardcopies, the printing cost is $300 per set plus shipping. The hardcopy of the SWPPP will be bounded in a ring binder and delivered to you via UPS ground.

The SWPPP quote does not include the effort of preparing the Dewatering and Discharge Plan (DDP).

Payment shall be paid in full once the SWPPP is approved or conditionally approved by the agency's Engineer for the beginning construction.

Here are remaining quotes for the followings bid items for this **Risk Level 2** project:

Item # 13 – Partial (see **Note 1** below)	**Unit Cost**	**Estimated Quantity**	**Estimated fee**
Job Site Management - Provide QSD/QSP Monitoring Service as Water Pollution Control Manager, Estimated **6 hours/week**. This is a partial scope (reduced cost) of work, see **Note 2** below.	$110/hour x 6 hours/week =$660/week	700 working days = approximately 140 weeks	$92,400

Item # 15 (see **Note 1** below)	**Unit Cost**	**Estimated Quantity**	**Estimated fee**
Rain Event Action Plan (REAP)	$110 / EA	110 EA	$12,100

Item # 16 – Partial (see **Note 1** below)	**Unit Cost**	**Estimated Quantity**	**Estimated fee**
Storm Water Sampling and Analysis Day – We train your crew to perform sampling and reporting. We will perform the data analysis of your reporting samples, see **Note 2** below.	$220 / EA	80 EA	$17,600

Item #18 (see **Note 1** below)	**Unit Cost**	**Estimated Quantity**	**Estimated fee**
Storm Water Annual Report – Prepare CEM 2070 & 2075 only	$550/EA	3 EA	$1,650

Item # 29 – Partial (see **Note 1** below)	**Unit Cost**	**Estimated Quantity**	**Estimated fee**
Water Quality Sampling and Analysis Day – We train your crew to perform sampling and reporting. We will perform the data analysis of your reporting samples, see **Note 2** below.	$220 / EA	321 EA	$70,620

Item # 30 – Partial (see **Note 1** below)	**Unit Cost**	**Estimated Quantity**	**Estimated fee**
Water Quality Monitoring Report – This item does not include preparation of WQO Exceedance Reports	$440 / EA	30 EA	$13,200

Total Estimated Fees = $209,770

Note 1: This is a packaged quote. The quotes for Job Site Management, REAP, Storm Water Sampling and Analysis Day, Storm Water Annual Report, Water Quality Sampling and Analysis Day, and Water Quality Monitoring Report above were estimated assuming that all

the items services are performed by us. We will reevaluate the quotes and increase the fees if we are required to prepare these items separately.

Note 2: Your construction team will work with us and take responsibilities for the storm event (pre, during and post storm) monitoring, daily monitoring, storm water samplings and reporting tasks. We will train your specified employees to perform these tasks and reduce your cost for hiring us fulltime. We can provide you the defined scopes between us before we are hired for the job. If you want us to take over the entire tasks, we can provide you an estimated fulltime fees upon your request.

If an incidental task is required such as reviewing or performing unpredictable weather related work or preparing water quality exceedance reports, our rate for a QSD/QSP is $110 per hour.

Tolls, parking and mileages per IRS rate with 10% administration fees will be charged separately from the quotes above. Our QSD/QSP will be travelling from Pleasant Hill to the site therefore the roundtrip mileage cost is $75 for each field monitoring work.

Exclusion,

- Ensure all employees have current water pollution control training,
- Authority to mobilize crew.

The quotes above include the stipulations described under the General Terms and Conditions listed below:

GENERAL TERMS AND CONDITIONS

QSP/QSD/WPCM. S Kwok Engineers, Inc. ("Consultant") is certified as a Qualified SWPPP Practitioner ("QSP") and Qualified SWPPP Developer ("QSD") under the State Water Resources Board's Construction General Storm Water Permit ("CGP"). Consultant's responsibilities shall conform and are limited to the requirements of the CGP, as applicable, to Consultant's retention as a QSP or QSD. The minimum time required for Consultant to prepare a Storm Water Pollution Prevention Plan ("SWPPP"), or for Caltrans projects, a Water Pollution Control Program or Plan ("WPCP"), is ten (10) business days. In order for Consultant to prepare a SWPPP or WPCP, Contractor must provide information requested by Consultant concerning the project, including, but not limited to, the project schedule, contract and/or purchase order. Payment to Consultant for preparation of the SWPPP or WPCP shall be in full once the agency's Engineer approves or conditionally approves the beginning of construction activities.
Consultant only provides advisory services, does not perform physical construction work or deliver construction materials to the field, and is not responsible for water pollution on or unauthorized discharge of pollutants from the project, including, without limitation, any resulting costs, penalties or fees. Consultant is not responsible for implementation of Best Management Practices (BMPs) and preparation of Dewatering and Discharge Plan (DDP). Consultant may monitor Active Treatment Systems ("ATSs"), but is not responsible for the design, installation, operation ATSs.
Insurance. Consultant maintains, and shall maintain during the performance of its work on the project, the following insurance and coverage:

- General liability - $1 million per occurrence/$2 million aggregate;
- Professional liability - $1 million per occurrence/$2 million aggregate;
- Commercial automobile liability - $1 million combined single limit;
- Umbrella liability – $1 million;
- Worker's compensation liability - $1 million per accident for bodily injury or disease.

Insurance or insurance coverage required in addition to or in excess of the insurance and coverage provided under this provision shall be paid for by Contractor in advance of being acquired by Consultant.
Billing. Except as otherwise provided herein, Consultant shall submit invoices monthly for work performed on the project. Payment term is net thirty (30) days from receipt of invoice for progress payment and net forty-five (45) days from receipt of invoice for retention payment. Payments not received in accordance with this provision shall accrue interest at the rate of one and one-half percent (1-1/2%) per month from due date until paid.
Instruments of Service. All plans, reports, data, photographs and other documents or electronic media prepared in whole or in part by or on behalf of Consultant ("Instruments of Service") shall not be used or permitted to be used by Contractor on any project other than the project for which Consultant prepared such Instruments of Service.
Change Orders and Extra Work. Consultant shall not be required to perform work different than or in addition to the scope of work agreed in Consultant's contract with Contractor without a written change order signed by Contractor and Consultant or extra work authorization signed by Contractor which includes an adjustment to the contract price and time for performance as agreed to by Contractor and Consultant.
Suspension of Work and Termination or Cancellation of Contract. Consultant may suspend work or terminate or cancel Consultant's contract with Contractor upon forty-eight (48) hours written notice to Contractor. Consultant

may cancel its contract with Contractor for breach of any provision contained herein. Consultant may terminate its contract with Contractor for the following causes: (1) a force majeure event; (2) the filing of a voluntary petition in bankruptcy by Contractor; (3) the failure by Contractor to pay Consultant's invoices as provided herein; (4) the failure by Contractor to execute change orders or extra work authorizations as provided herein.

Site Conditions. Contractor represents and warrants that the site conditions of the project are as represented in Consultant's contract with Contractor, drawings and specifications (collectively "Contract Documents") and acknowledges that Consultant has only relied on the site conditions as represented in the Contract Documents. Contractor shall be responsible for extra work necessitated by unforeseen site conditions not represented in the Contract Documents.

Force Majeure. Consultant shall not be liable for any damage or delays caused by any act or event beyond the reasonable control of Consultant, including, but not limited to, natural catastrophe, war or public disorder, strikes or labor disputes, and actions by a governmental authority.

Alternative Dispute Resolution. As a condition precedent to any legal action concerning any dispute between the parties which arises out of or relates to these General Terms and Conditions ("General Terms") or the Contract Documents, the parties shall mediate such dispute before the American Arbitration Association ("AAA") pursuant to the AAA's Construction Industry Arbitration and Mediation Procedures. Provided, however, that nothing contained in this provision shall prevent the parties from filing an action to preserve its rights to foreclose on a design professional or mechanic's lien, to enforce a stop notice claim, or to enforce a payment bond claim. The locale of the mediation shall take place at the AAA office nearest to the site of the project. Expenses of mediation shall be borne equally by the parties to the mediation.

Indemnity. Contractor shall indemnify, hold harmless, and defend (with counsel acceptable to Consultant) Consultant from any and all claims, damages, liabilities or other obligations of any nature arising out of or which relates to Consultant's work on the project, except that caused by the sole and active negligence of Consultant.

Incidental, Special, and Consequential Damages. Consultant shall not be liable for any incidental, special or consequential damages, including, but not limited to, loss of revenues or profits, liquidated damages, delay damages, or liabilities or other obligations to third parties.

Cooperation. Contractor shall cooperate with Consultant in obtaining documents and other information requested by Consultant, including, but not limited to, requests for information, change orders and other approvals, and the status of Consultant's applications for payment and payments to Contractor for work performed by Consultant. Contractor shall cooperate with Consultant's recommendations so as not to impair Consultant's ability to perform under the CGP and Caltrans' specifications, as applicable, by, among other things, mobilizing crews within 72 hours to implement or maintain BMPs or corrective actions, ensuring Consultant access to the construction site at all times including after hours, weekends and holidays, and properly managing construction materials, stockpiles and waste.

Application. These General Terms shall alter and supersede any conflicting terms or conditions contained in the Contract Documents concerning the work performed or to be performed by Consultant on the project including any provision purporting to alter or supersede these General Terms.

Construction. These General Terms shall not be construed against any of the parties and the rule of constructing contract ambiguities against the party drafting the contract shall be inapplicable.

Attorneys' Fees. In the event any legal action is filed which arises out of relates to these General Terms or the Contract Documents, the prevailing party shall be entitled to recovery its reasonable attorney's fees and other costs, including expert costs, in addition to any other relief to which it may be entitled.

Governing Law. These Conditions and the Contract Documents shall be construed under, and governed by, the laws of the State of California.

Severability. If any provision contained herein is held to be invalid or unenforceable, such invalid or unenforceable provision(s) shall not affect the validity or enforceability of any other provision contained herein.

Survivability. The provisions contained in herein shall survive the completion, cancellation or other termination of Consultant's contract with Contractor.

We are a **Minority Business Enterprise (MBE)**, a California Unified Certification Program (CUCP) certified **DBE (Cert No. 37060 – Asian Pacific, Male)** and **Small Business Enterprise** firm certified by the Department of General Services of California certified by the Department of General Services of California. Our **DIR number is 1000001343** and annual gross receipt is below $500,000. We have operated for more than 7 years.

If the proposal is acceptable to you, please send us your sub-contract or purchase order two (2) weeks before we start working on the project. This will allow us to resolve any contract issues if they arise.

We need ten (10) business days to prepare the draft SWPPP for review pending on all the requested information and project schedule provided by you.

Please feel free to call me if you have any questions. These quotes are valid until September 18, 2015

Respectfully submitted,

Hoy Seng Kwok, P.E., QSD/QSP
Principal
March 17, 2015

STATE OF CALIFORNIA • DEPARTMENT OF TRANSPORTATION

DBE - COMMITMENT

DES-OE-0102.10D (REV 12/2014)

CONTRACT NO:

BID AMOUNT:

$

BID OPENING DATE:

BIDDER'S NAME:

DBE GOAL FROM CONTRACT %:

DBE PRIME CONTRACTOR CERTIFICATION[1]:	TOTAL NUMBER OF ALL SUBCONTRACTS (DBE & NON-DBE)	TOTAL VALUE OF ALL SUBCONTRACTS (DBE & NON-DBE)

BID ITEM NO.	ITEM OF WORK AND DESCRIPTION OF SERVICES TO BE SUBCONTRACTED OR MATERIALS TO BE PROVIDED[2]	WORK CATEGORY CODES[3]	NAME OF DBEs (Must be certified on the date bids are opened. Include Caltrans' certification no., DBE address, and phone number. Show 2nd and lower tier subcontractors)	AMOUNT ($)
	SWPPP and Storm Water Quality	C8794 and C8720	S Kwok Engineers, Inc. DBE# 37060 Address: 1815 Cornell Drive, Alameda, CA 94501. Phone: 510-220-9017	

Show all DBE firms being claimed for credit, regardless of tier. Attach written confirmation from each DBE shown stating that it will be participating in the contract to perform the specific work shown for the specific amount agreed to.

The names of the 1st tier DBE subcontractors and items of work must be consistent with the Subcontractor List (Pub Cont Code § 4100 et seq.).

[1]Each DBE prime contractor must enter its certification number and show all work to be performed by DBEs, including work performed by its own forces.

[2]If 100% of an item is not to be performed or furnished by the DBE, describe the exact portion of the item to be performed or furnished.

[3]Use Work Category Codes from the California Unified Certification Program database.

Total Claimed Participation $ _____ % _____

The bidder acknowledges that it is committed to use the DBEs shown on this form to meet the contract goal (49 CFR 26.53).

Signature of Bidder

Date (Area Code) Tel. No.

Person to Contact (Please Type or Print)

ADA Notice For individuals with sensory disabilities, this document is available in alternate formats. For information, call (916) 445-1233, TTY 711, or write to Records and Forms Management, 1120 N Street, MS-89, Sacramento, CA 95814.

Back To Query Form

Search Returned 1 Records

Wed Feb 26 17:57:28 PST 2014

Query Criteria

Firm ID: 37060
Firm Type: DBE

Firm ID	37060
Firm/DBA Name	S KWOK ENGINEERS, INC.
Address Line1	1815 CORNELL DRIVE, ALAMEDA, CA 94501
Address Line2	2251 HARBOR BAY PARKWAY, ALAMEDA, CA, 94502
City	ALAMEDA
State	CA
Zip Code1	94501
Zip Code2	
Mailing Address Line1	
Mailing Address Line2	
Mailing City	
Mailing State	
Mailing Zip Code1	
Mailing Zip Code2	
Certification Type	DBE
EMail	seng@skwokengineers.com
Contact Name	HOY SENG KWOK
Area Code	(510)
Phone Number	220-9017
Fax Area Code	(888)
Fax Phone Number	733-1360
Agency Name	BAY AREA RAPID TRANSIT DISTRICT (BART)
Counties	00;
Districts	00;
DBE NAICS	237110; 541330;
ACDBE NAICS	
Work Codes	C2030 EROSION CONTROL; C8703 TRAFFIC ENGINEER; C8705 DESIGN; C8715 CONSULTANT, ENGINEERING; C8720 CIVIL ENGINEERING; C8766 Computer-aided Design & DRAFTING (CADD); C8778 Construction Management - Water and Sewer Line and Related Structure Construction; C8781 Engineering - Hydrology; C8793 Environmental - Environmental Impact Assessment; C8794 Environmental - Water Quality;
Licenses	EC Civil Engineer;
Trucks	
Gender	M
Ethnicity	ASIAN PACIFIC
Firm Type	DBE

Back To Query Form

TCG

Civil Engineering and Stormwater Solutions

March 13, 2015

RE: Proposal for SWPPP for Caltrans 04-235624, Bids 3/18/15

Dear Prime Contractor;

Thank you for the opportunity to provide a bid for this work. We provide civil and stormwater engineering services.

Scope of Work:

A. Prepare Stormwater Pollution Prevention Plan (SWPPP).
   - I. Prepare SWPPP per State and contract requirements. Include Rain Event Action Plan (REAP) template, Construction Site Monitoring Plan and Sampling and Analysis Plan where required.
   - II. Prepare Water Pollution Control Drawings as part of the SWPPP.
   - III. Exclusions: Installation and implementation of water pollution practices, providing a WPC Manager, conducting training, and monitoring, inspection and correcting water pollution control practices are excluded. A WPC Manager, training, monitoring and inspection are available as an additional service upon request.

B. Storm Water Annual Report
   - I. Prepare Stormwater Annual Report in accordance with SWRCB and Caltrans requirements.
   - II. Report will be prepared by a Qualified SWPPP Developer (QSD).

Fee:

The SWPPP will be prepared for a Fixed Fee of the following, with fees billed monthly based upon percent completion:

A.	Prepare SWPPP (Part of Bid Item No. 14, 15, 16)	$2,600
B.	Storm Water Annual Report ($500 EA x 3, Bid Item No. 18)	$ 1,500

Fees will be due within 30 days of client's receipt of invoice. Late payments beyond 30 days past due can be subject to a 1.5% per month interest charge. Payment arrangements can be made to coincide with any owner to contractor payment installments.

Timing and deliverables:

The SWPPP will be provided within 2 weeks of authorization to proceed. The document will be provided in hard copy (4 copies) and electronic PDF format.

Sincerely,

Robin Tully

Robin Tully, PE, QSD, President
Prof. Civil Engineering License #: C64354

AUTHORIZATION TO PROCEED

Name: _____ Date: _____

DBE/WBE/UDBE #38300, Exp. 2/4/2016, SBE (Micro) #60919, Exp. 1/31/2016
Annual Revenue Under $1 Million, In Business Since 2007
Taxpayer Identification Number (TIN) 83-0499875; DIR Registration Number: 1000001830

TULLY CONSULTING GROUP
180 S. FIRST ST, SUITE 9 • DIXON, CA • 95620
PHONE: 707-693-1926 • FAX 707-471-0318 • ROBIN@TULLYGROUP.COM

Marlena Pena

From: kim@westernprojectmanagement.com
Sent: Wednesday, March 18, 2015 9:34 AM
To: Marlena Pena (mpena@mcmconstructioninc.com)
Subject: Caltrans 04-235624 Bid Item 2

Here's our proposal to provide a baseline schedule, monthly updates and monthly narrative reports per the specifications:

Develop a P6 baseline schedule	$ 3,355
31 monthly updates @ $225 each	6,975
Total	$ 10,330

Clarifications:

1. MCM provides:
    a. Original estimate for reference, if needed.
    b. The Schedule of Values, if needed.
2. MCM's PM/Superintendent provides detailed construction methodology.
3. All work product is provided electronically.
4. No retention to be withheld from payments.
5. Deduct $6,975 if monthly updates not needed.

Good luck with the bid,

Kim Lloyd
Western Project Management, Inc.
(916) 425-7680

La Firma Inc.

D.I.R. 1000005131

715 Ridge Road
Nipomo, CA .93444
Phone: 805-748-8576
Fax: 805-929-0501
E-Mail:
estimating@theswpppfirm.com

March 17, 2015
Project: 04-235624
Replace Bridge, HMA paving, drainage, concrete barrier
04-SCI,SM-101-52.0/52.6,0.0/0.6

We are pleased to provide you with a bid for the items listed below based on plans, specifications, and (3) addenda.

Bid item.

Item	Code	Description	Unit	Quantity	Unit Price	Total
14	130300	Prepare Storm Water Pollution Prevention Program.	LS	LS	$2,000.00	$2,000.00
15	130310	Rain Action Event Plan	EA	110	$300.00	$33,000.00
17	130330	Strom Water Annual Report	EA	3	$1,000.00	$3,000.00

Exclusions and qualifications.

1. Special testing and permits not in contract.
2. Price includes (1) electronic copy and (7) printed copies.

THANK YOU FOR YOUR TIME AND CONSIDERATION,

VICENTE BRAVO.

CPESC QSD/P #305

RECEIVED TIME MAR. 17. 9:03PM

MCM DBE OUTREACH LOG

ROUTE 101 PALO ALTO
CALTRANS CONTRACT NO. 04-235624
DBE Goal:9% Bid Date:3/18/15@ 2:00 pm Addendums: 1,2,3,

DESCRIPTION OF OUTREACH	DATES	LOCATION (IF APPLICABLE)	RESULTS
FAXED SOLICITATION LETTER TO FIRMS FROM CUCP DATABASE WHO HAVE LISTED A FAX NUMBER (EXCLUDING FIRMS WHO HAVE REQUESTED THAT WE NO LONGER SEND THEM SOLICITATIONS)	2/24/2015	MCM MAIN OFFICE, NORTH HIGHLANDS, CA	FAXED INVITATION TO ALL FIRMS WITH A LISTED FAX NUMBER, WE RECEIVED 7 RESPONSES (1 BIDDING, 6 NOT BIDDING)
FAXED INVITATION TO BID TO FIRMS FROM COMPLIANCE NEWS DATABASE	2/19/2015	INTERNET	FAXED TO 116 FIRMS, RECEIVED RESPONSES FROM 2, 1 FIRM BIDDING, 1 FIRM NOT BIDDING
EMAILED A LINK TO PLANS, SPECIFICATIONS & ADDENDA TO ALL CUCP FIRMS WITH A LISTED EMAIL ADDRESS (EXCLUDING FIRMS WHO HAVE REQUESTED NO SOLICITATIONS)	2/25/2015	MCM MAIN OFFICE, NORTH HIGHLANDS, CA	EMAILED 244 FIRMS, RECEIVED 12 ERROR RESPONSES, RECEIVED 5 RESPONSES BY EMAIL, 3 BIDDING AND 2 FIRMS NOT BIDDING
RAN ADVERTISEMENTS IN DAILY CONSTRUCTION SERVICE NORTHERN CALIFORNIA	2/17, 2/23, 3/2, 3/9, 3/16	DAILY CONSTRUCTION SERVICE NORTHERN CALIFORNIA PUBLICATION	UNKNOWN
RAN ONLINE ADVERTISEMENTS USING BOTH THE WEEKLY BID FLASH & CONSTRUCTION STAR VIA EBIDBOARD.COM	2/12/2015	EBIDBOARD.COM	UNKNOWN
FOLLOW UP CALLS TO FIRMS FROM CUCP DATABASE TO DETERMINE IF THEY HAD MADE A FINAL DECISION ON BIDDING	3/12 & 3/13	MCM MAIN OFFICE, NORTH HIGHLANDS, CA	16 BIDDING FIRMS, UNFORTUNATELY, 106 FIRMS DECIDED NOT TO BID. THE REMAINING SUBS WERE EITHER LEFT A MESSAGE OF UNAVAILABLE FOR VARIOUS REASONS, AS LISTED IN EXHIBIT "2"
FOLLOW UP CALLS TO FIRMS FROM COMPLIANCE NEWS DATABASE TO DETERMINE IF THEY HAD MADE A FINAL DECISION ON BIDDING	3/13/2015	MCM MAIN OFFICE, NORTH HIGHLANDS, CA	62 DUPLICATES, LEFT MESSAGES FOR 21 FIRMS, 4 BIDDING FIRMS, 19 FIRMS NOT BIDDING, 2 UNSURE, 1 INDICATED THAT THEY ARE A SUPPLIER AND ONLY BID AFTER PROJECT IS AWARDED, REMAINDER WERE UNAVAILABLE FOR VARIOUS REASONS AS LISTED IN EXHIBIT "2"
CALLED CALTRANS OPT IN FIRMS TO CONFIRM IF THEY WOULD BE BIDDING (SOME DUPLICATES FROM CUCP)	2/25 & 3/13	MCM MAIN OFFICE, NORTH HIGHLANDS, CA	CALLED 11 FIRMS, 10 BIDDING, ONE MESSAGE

EXHIBIT "4"

PLEASE SEE EXHIBIT "2" FOR A COMPLETE LOG OF SOLICITED FIRMS WITH DETAILS, FAX CONFIRMATIONS

PLEASE SEE EXHIBIT "5" FOR EMAIL CONFIRMATION

ATTACHED:

DAILY CONSTRUCTION SERVICE AFFIDAVIT

WEEKLY BID FLASH/CONSTRUCTION STAR AFFIDAVIT

SUB-QUOTES REQUESTED FROM QUALIFIED SUBCONTRACTORS AND SUPPLIERS AND DBE FIRMS FOR:

Construction on Route 101 in Palo Alto
Caltrans Contract No. 04-235624

BID DATE: MARCH 18, 2015 AT 2:00 PM
DBE Goal 9%

Sub-quotes are being requested for various items of work including, but not limited to: Lead Compliance Plan, Construction Area Signs, Traffic Control System, Type III Barricade, Channelizer (Surface Mounted), Temporary Signal System, PCMS, K-rail, Temp. Traffic Control, SWPPP, Temp. Erosion Control, Street Sweeping, Temporary Fence, Temp. Timber Construction Mat, Removals, Cold Plane AC Pavement, Bridge Removal, Clearing and Grubbing, Roadway Excavation, Controlled Low Strength Material, Backfill Material, Biofiltration Soil, Hydromulch, Hydroseed, HMA & HMA Dike, Tack Coat, Soldiel Pile (W 14 X 233), Drilling, Furnish Steel Piling, Furnish Concrete Piling, Ready Mix, Minor Concrete, Drill and Bond Dowel, Joint Seal, Rebar, Signs, Timber Lagging, Masonry, Clean and Paint Steel Soldier Piling, Drainage, RSP & Related, Misc Metals, CL Fence, Temp Gate, Railing, Concrete Barrier, Striping & Marking, Marker, Electrical, Species Protection, etc.

Subcontractors must be prepared to furnish performance and payment bonds and possess current insurance and worker's compensation coverage. MCM will only reimburse bond premiums at Standard Industry Rates. Please contact MCM for assistance in responding to this solicitation. MCM's listing of a Subcontractor in its bid to the public agency is not to be construed as an acceptance of all of the Subcontractor's conditions or exceptions included with Subcontractor's price quotes. Quotations will be broken down into comparable packages as reasonably necessary.

MCM CONSTRUCTION, INC.
P.o. Box 620
North Highlands, CA 95660
Phone: (916) 334-1221
Fax: (916) 334-0562
Estimator: Richard McCall
Plans Contact: Marlena Pena

An Equal Opportunity Employer & Union Contractor

DAILY CONSTRUCTION SERVICE

Daily Construction Service
Construction Market Data Group
P.O. Box 1748
Glen Ellen, CA 95442
Phone: 800.242.9747
Fax: 800.850.9009
Vikki.darmiento@cmdgroup.com

I am a citizen of the United States, over the age of eighteen years and not a party to or interested in the matter noticed. I am principal advertising clerk for the Daily Construction Service, a tradepaper of general circulation, published five days per week in the County of San Francisco, State of California which tradepaper has been adjudged a tradepaper of general circulation by the Superior Court of the City and County of San Francisco, State of California, under the date of January 16, 1953, Court Decree Number 423039.

The Notice, of which the annexed is a printed copy, has been published on the following dates(s):

Feb. 17th, 23rd, March 2nd
9th, 16th 2015

I certify (or declare) under penalty of perjury that the aforegoing is true and correct.

Signature

Dated at Glen Ellen, California, this 23rd day of March, 2015

RECEIVED TIME MAR. 23. 11:29AM

Marlena Pena

From: The Weekly Bid Flash [support@theweeklybidflash.com]
Sent: Thursday, February 12, 2015 10:43 AM
To: Marlena Pena
Subject: Weekly Bid Flash DBE Ad Affidavit - Replace Bridge, HMA Paving, Drainage, Concrete Barrier

Proof of Publishing Affidavit

To Whom It May Concern:

Be it known that this is a sworn affidavit that **MCM Construction, Inc.** did place an advertisement we published on **1/1/2015** in our nationwide publications, Construction Star, Inc. and The Weekly Bid Flash, seeking Certified Disadvantaged subcontractors and/or material suppliers for the project **Replace Bridge, HMA Paving, Drainage, Concrete Barrier**.

A copy of the advertisement is below:

Date Of Advertisement Placement: 2/12/2015 10:40:06 AM

MCM Construction, Inc.
An Equal Opportunity Employer,
is requesting quotations from all qualified
DBE
sub-contractors and material suppliers for the following project:

Replace Bridge, HMA Paving, Drainage, Concrete Barrier

City/Location: **Various Locations**
County: **Santa Clara**

Owner: **California Department of Transportation (CALTRANS)**

Bid Date: Wednesday 3/18/2015 at 2:00 PM

We are requesting bids for the following trades and/or supplies:
LEAD COMPLIANCE PLAN, CONSTRUCTION AREA SIGNS, TRAFFIC CONTROL SYSTEM, TYPE III BARRICADE, CHANNELIZER (SURFACE MOUNTED), TEMPORARY SIGNAL SYSTEM, PCMS, K-RAIL, TEMP. TRAFFIC CONTROL, SWPPP, TEMP. EROSION CONTROL, STREET SWEEPING, TEMPORARY FENCE, TEMP. TIMBER CONSTRUCTION MAT, REMOVALS, COLD PLANE AC PAVEMENT, BRIDGE REMOVAL, CLEARING AND GRUBBING, ROADWAY EXCAVATION, CONTROLLED LOW STRENGTH MATERIAL, BACKFILL MATERIAL, BIOFILTRATION SOIL, HYDROMULCH, HYDROSEED, HMA & HMA DIKE, TACK COAT, SOLDIE PILE (W 14 X 233), DRILLING, FURNISH STEEL PILING, FURNISH CONCRETE PILING, READY MIX, MINOR CONCRETE, DRILL AND BOND DOWEL, JOINT SEAL, REBAR, SIGNS, TIMBER LAGGING, MASONRY, CLEAN AND PAINT STEEL SOLDIER PILING, DRAINAGE, RSP & RELATED, MISC METALS, CL FENCE, TEMP GATE, RAILING, CONCRETE BARRIER, STRIPING & MARKING, MARKER, ELECTRICAL, SPECIES PROTECTION, ETC.

Bid documents can be viewed at or obtained from:
PLEASE CONTACT MARLENA PENA AT (916) 334-1221 OR BY EMAIL AT MPENA@MCMCONSTRUCTIONINC.COM

Subcontractors must be prepared to furnish payment and performance bonds issued by a California admitted surety that is acceptable to MCM. MCM will reimburse the Subcontractor for the premium costs of the bonds at standard premium rates not the exceed 1.5%. Subcontractor must possess current general commercial liability insurance and workers compensation insurance. Please contact MCM for assistance in responding to this solicitation. MCM's listing of a Subcontractor in its bid to the public agency is not to be construed as an acceptance of all of the Subcontractor's conditions or exceptions included with Subcontractor's price quotes. Quotations will be broken down into comparable packages as reasonably necessary.

MCM Construction, Inc.
PO Box 620
North Highlands, CA 95660
Phone: (916) 334-1221 **Fax:** (916) 334-0562
Marlena Pena
mpena@mcmconstructioninc.com

Published on 1/1/2015 1:00:00 AM

by The Weekly Bid Flash and The Construction Star
Trade and Focus Publications
located at www.theweeklybidflash.com and www.constar1.com
Phone: 1.800.479.5314 Fax: 1.619.688.0585

This solicitation Ad will run until the bid date

Our publication is a listed approved source by the State of CA , Dept. of General Services, Office of Small Business Certification & Resources, in its Resource Packet.

Since, 1989 our firm has been proud to help businesses reach Certified Disadvantaged firms statewide.

If you should need any further information, please do not hesitate to contact us at 800-479-5314.

Thank you again!

Construction Bidboard Inc.
11622 El Camino Real, Suite 100
San Diego, CA 92130
www.theweeklybidflash.com 800-479-5314

Marlena Pena

From: Marlena Pena [mpena@mcmconstructioninc.com]
Sent: Wednesday, February 25, 2015 9:49 AM
Subject: 3/18/15 Caltrans 04-235624 REBID Route 101 Palo Alto

EXHIBIT "5"

Hello There,

Sending a link for plans & specs your way for the upcoming Caltrans project in Palo Alto. Please let me know if you intend to bid on this project and if there is anything we can do to help you out.

http://caltrans.ca.gov/hq/esc/oe/project_ads_addenda/04/04-235624/

Thanks!

Marlena Pena
Bid Administrator/Contracts Dept.
MCM Construction, Inc.
T: (916) 334-1221 ext. 242
F: (916) 334-0562

'daryl@abslconstruction.com'; 'pacheco@1430espn.com'; 'deni@sti.com'; 'a1orniron@sbcglobal.net'; 'aj@ajvasconi.com'; 'Accurate Sawcutting'; 'acmlighting@sbcglobal.net'; 'jibaez@advgeosolutions.com'; 'rosy@alanizpaving.com'; 'debbieh@alertolite.com'; 'heasley@allphaseasphalt.com'; 'amercinc@hotmail.com'; 'RUSTY@STEELPLACERS.COM'; 'dougblacksher@aol.com'; 'kevinphan@amlandcorp.com'; 'lori@arrowsco.com'; 'paustin@austin-enterprise.com'; 'kavila@avisoninc.com'; 'Kimberly Lee'; 'rocio@azulworks.com'; 'baretro@yahoo.com'; 'belect@sbcglobal.net'; 'lgalimba@bayarealightworks.com'; 'JCBAYLINE@SBCGLOBAL.NET'; 'dennis4bmi@razzolink.com'; 'bcschmidt@frontiernet.net'; 'syncnetworks@gmail.com'; 'bellotccp@gmail.com'; 'BSALAZ@BERTSALAS.COM'; 'susy_09@msn.com'; 'info@blackstoneasphalt.com'; 'lawym2004@aol.com'; 'Julie L. Borg'; 'b.v.landscape@pacbell.net'; 'burkebid@gmail.com'; 'cldrilling@aol.com'; 'xyfloyd@aol.com'; 'k.carlisle@caditcompany.com'; 'Shelley Smith'; 'shelleya@calvalleyconstruction.com'; 'jb.calcon@mac.com'; 'gusto@caliconcrete.com'; 'tonycalsystem@gmail.com'; 'gina.miller@carobvalley.com'; 'info@cesprolighting.com'; 'cfence@netzero.net'; 'airbears@balesengineering.com'; 'jcirimele@cirimeleelectric.com'; 'communitytreeservice320@gmail.com'; 'contechg@gmail.com'; 'SHELLI@CSG-WEB.COM'; 'cooks_son@mail.com'; 'covarrubias@aol.com'; 'cre8iveengineering@gmail.com'; 'dan@westernmpc.com'; 'crookstrucking@sbcglobal.net'; 'lena@ctekk.com'; 'denise7431@yahoo.com'; 'tony@dlineconstructors.com'; 'MARCO@DHRGCONCRETE.COM'; 'abili@deltechengineeringinc.com'; 'detailironworks@outlook.com'; 'dexterscounstruction2@hotmail.com'; 'sdefty@ddge.net'; 'patriciad@dillardenv.com'; 'davetrucksweep@gmail.com'; 'iddominguez6@att.net'; 'DERRICKD@DODCONSTRUCTION.COM'; 'dodconstruction@yahoo.com'; 'genaro@dominguezandsons.com'; 'rsl@dominguezconstr.com'; 'dgarcia287@aol.com'; 'downnoutel@aol.com'; 'alex.singh@dreambuildercorp.com'; 'eeelectric@earthlink.net'; 'cgalvan@emffiresolutions.com'; 'eguinn55@gmail.com'; 'brooks.curtis@att.net'; 'rpendurthi@earmanagement.com'; 'eci@lightspeed.net'; 'alex@eminentelectrical.com'; 'dee4321@frontiernet.net'; 'audrey@esquivel-gp.com'; 'info@exbon.com'; 'dbgriffin@fanfainc.com'; 'inesseoane@fcs-ssp.com'; 'judy@finegradeinc.com'; 'mseals@foconinc.com'; 'forcetraffic@earthlink.net'; 'francieselectric@yahoo.com'; 'toni.medina@att.net'; 'zabeltrucking@gmail.com'; 'fremontreinforcing@gmail.com'; 'gwgconstruction@yahoo.com'; 'gwpeoples@aol.com'; 'victor.galindo@galindoelectric.com'; 'jgates.gei@gmail.com'; 'geckogconstruction@gmail.com'; 'gemstonemasonry@bak.rr.com'; 'kelly.generalengineering@yahoo.com'; 'GERONIMO_CONCRETE@SBCGLOBAL.NET'; 'kevinyip168@yahoo.com'; 'gl_engineering@comcast.net'; 'william@globalelectric.us'; 'dmartin@globalelectric.us'; 'TRILA.GRSI@YAHOO.COM'; 'goldenbayfence@yahoo.com'; 'hmbpave@sbcglobal.net'; 'ahernandez@herconcompany.com'; 'hercelec@yahoo.com'; 'estimating@hunsakersafety.com'; 'bgoldstein@hydroce.com'; 'ibsrecoder@aol.com'; 'maria@interiordemolition.net'; 'jack@interwestpacific.com'; 'ivy@jcmetals.com'; 'diana@jfranciscompany.com'; 'jjrconstruction@aol.com'; 'jakiconstructioncompany@gmail.com'; 'jharrisstripingservices@hotmail.com'; 'GARYC@KRCSAFETY.COM'; 'karen@imaginationmetals.com'; 'kellie@associatedtrafficsafety.com'; 'JERRYKCCC@YAHOO.COM'; 'killgoreind@earthlink.net'; 'egruetzmacherjr@gmail.com'; 'kitchellconstruction@gmail.com'; 'florencek@kwanwo.com'; 'estimating@theswpppfirm.com'; 'labatstree@gmail.com'; 'LINDA@REDSHIFT.COM';

'agarcialna@aol.com'; 'ddavis@lowerswelding.com'; 'Shelley Smith'; 'michael@mandsenviro.com'; 'jessica@mconstructionanddesign.com'; 'brucej@mjavila.com'; 'mariano@hernandez-engineering.com'; 'MADSTEELINC@AOL.COM'; 'kcho@mag-coninc.com'; 'dmyers@martingeneral.net'; 'denamccullough@mcculloughconstructioninc.com'; 'jorge@mercadeco.com'; 'c.martinez@metco-usa.com'; 'mgprez@earthlink.net'; 'bobmorales@minaretmasonry.com'; 'vmuniz@charter.net'; 'mojam@roadrunner.com'; 'infor@mongooseelectric.com'; 'motherlodeconcrete@att.net'; 'mrci@mrci.bz'; 'cehackney@msegrp.com'; 'valdez05@gmail.com'; 'info@netelectric.biz'; 'rcervantes@newlandentities.com'; 'dnielson@nielsoninc.com'; 'norcalpump@yahoo.com'; 'norcalgeneralconstruction@yahoo.com'; 'ttran@ntkconstruction.cm'; 'bpantoja@nunoiron.com'; 'awong@ojtech.com'; 'pam@oliveirafenceinc.com'; 'flotbc@sbcglobal.net'; 'onthelevelconcrete@yahoo.com'; 'PAWILSONINC@GMAIL.COM'; 'frankjr@pacific-electric.net'; 'jsouza@pacificutilityconstruction.com'; 'JSELLERS@PAILLONBUILDERS.COM'; 'steve@paradigmbuilt.com'; 'parmeter@wildblue.net'; 'cplum@pcnconstructioninc.com'; 'vachacon@pccconstr.com'; 'zkkingpk81@gmail.com'; 'juliana@prioritygraphics.com'; 'davidscott@gvni.com'; 'rperez@protectionlink.net'; 'david.soto@quantumconstructionincco.com'; 'quimu@sbcglobal.net'; 'ricky@reserrano.com'; 'rdconst69@netzero.com'; 'jodie@rebarinternational.com'; 'rbsil997@yahoo.com'; 'rcande@pacbell.net'; 'ruben@rubecon.com'; 'office@rubecon.com'; 'rudypaints@yahoo.com'; 'rcas555@hotmail.com'; 'Seng Kwok'; 'bev@bayareaelectric.com'; 'marvindeanllc@sbcglobal.net'; 'dschotka@aol.com'; 'wendellseifert@seiferteng.com'; 'tommy@sierracci.com'; 'kdesena@linkzone.com'; 'sjdconst@yahoo.com'; 'sjrmasonry@outlook.com'; 'sshaw@slsconstructors.com'; 'jabar@smarthomeiq.com'; 'holmesconstruction@yahoo.com'; 'sciinc2007@aol.com'; 'kssouthcoast@roadrunner.com'; 'spencermasonrysf@aol.com'; 'bill@starliteinc.com'; 'dawn@statewidestripes.com'; 'mthorn@stoloskigonzalez.com'; 'luke@scgeinc.com'; 'mary@stormwaterspecialists.com'; 'john@suarezmunoz.com'; 'dbrestoration@msn.com'; 'dsun@sunindustriesinc.com'; 'ninah.moody@suulutaaq.com'; 'josie@tdwconstruction.com'; 'Guy Barton'; 'sharon@teamtalus.com'; 'threestarconst@sbcglobal.net'; 'titan-services@cox.net'; 'chrisyang0405@yahoo.com'; 'estimating@tcpros.net'; 'trafficloops@sbcglobal.net'; 'landy@trivalleystriping.com'; 'odysseyblasting@yahoo.com'; 'r.rico1025@yahoo.com'; 'frank@tuckertech.com'; 'tyrrellresources@sbcglobal.net'; 'les@us-concrete.net'; 'vilarino76@gmail.com'; 'udbest.eel2011@gmail.com'; 'pflores@unitedcomusa.com'; 'unitedconcrete@sbcglobal.net'; 'dora@unitedtraffic.net'; 'vnellon@unlimited-energy.com'; 'usaconstructionl@sbcglobal.net'; 'uwaelectric@gmail.com'; 'vapconstructioninc@gmail.com'; 'JOEV@VALVERDECONST.COM'; 'edc@vintagepavingco.com'; 'tony@vtelectric.net'; 'wallacestr@aol.com'; 'mwmasonry@sbcglobal.net'; 'ritam@wkmcclellan.com'; 'yolandasconst.mtc@att.net'; 'Stacy'

Marlena Pena

From: Nor-Cal Pump [norcalpump@yahoo.com]
Sent: Wednesday, February 25, 2015 9:58 AM
To: Marlena Pena
Subject: Re: 3/18/15 Caltrans 04-235624 REBID Route 101 Palo Alto

No Bid from us, Marlene. Thank you and best of luck on your bid.

Amy Nieto for:

Nor-Cal Pump & Well Drilling, Inc.
(530) 674-5861 Phone
(530) 674-1525 Fax
norcalpump@yahoo.com

On Wednesday, February 25, 2015 9:51 AM, Marlena Pena <mpena@mcmconstructioninc.com> wrote:

Hello There,

Sending a link for plans & specs your way for the upcoming Caltrans project in Palo Alto. Please let me know if you intend to bid on this project and if there is anything we can do to help you out.

http://caltrans.ca.gov/hq/esc/oe/project_ads_addenda/04/04-235624/

Thanks!

Marlena Pena
Bid Administrator/Contracts Dept.
MCM Construction, Inc.
T: (916) 334-1221 ext. 242
F: (916) 334-0562

Marlena Pena

From: MAILER-DAEMON@sbcglobal.net
Sent: Wednesday, February 25, 2015 9:55 AM
To: mpena@mcmconstructioninc.com
Subject: Delivery failure

Message from sbcglobal.net.
Unable to deliver message to the following address(es).

<usaconstructionl@sbcglobal.net>:
This user doesn't have a sbcglobal.net account (usaconstructionl@sbcglobal.net) [0]

--- Original message follows.

The original message is over 5K. Message truncated.

Return-Path: <mpena@mcmconstructioninc.com>
Received-SPF: softfail (transitioning domain of mcmconstructioninc.com does not designate 216.200.145.36 as permitted sender)
X-YMailISG: womLefQWLDswJ5DYgDu1JfaGeN6Ht445fUzo5lvc4Igcrt_s
KOR6cIlPshDXyZmu5E3FgBMnUmY47Hqs5SG4XW1SmbqSZcybOuMclrFg_6Qi
kgtHmt.spMITL806gs8itvRY.Mz0cD_3c8gghCy2aUrqsoafMubjYgNlyQYJ
ppAWEUFlNYtSY35p91guizhZkDSGFIxw8nDv1TXzXzYJkdN5C23__42hqYch
BFaDdzyweLJ6Y8x7.acIY2hbMygQ7dgXWWrymKhuh9dAZbDrH6plhJm3HsC5
7a4kUKGDEIKMh8fnTKwKESIdSKdNULizYGp9Knux53L88xsSzotD9eEYWH2g
QdG8xWlghxjmtjNL7.z2FqA7pW0.vM6LOy8plJaVJmzDZNzUDpEkOv9AqJs5
=HBbVatNimewQmwgSYEaT.CRYjR_GIeqfvyfIcrEyIcsoAvJwmVMZg5rWbm4
Vs8kFmW6mS2z3YWLYW1m7OuJD6bGO78vEzuUIGlHw.Wb2IDNd7H8L7yuHJHb
b4UOEKsB7ZDFPDgusKO3PGLkb1Cw9tYYZXLbHzOpdnexdU1ECZWdI9lkS39Y
TrM9dr1EK3fkdsQBmNuL40D0z3vyhdfeqNTGQLpj7wdGgMm4zZnCt9H3SGuJ
KDkzQMMcdB_VJSpAz2CbO3vxKy8696AmXRviuIRcT8GrdHbm4b9_rtoP.OkY
o9AaKm20OKAqP8b_BHoceT9NR00KXVZrAyHpp5Jn3UxkohYb.9xX2G1X08eX
y7Xzcv79gctPRMTc5hW9djctT38AUhocWwdK1f3CBrxCU6lVDCVKKmLFq_Zl
J6ED21kHGnokP.2ua94s7OeqMRfYs3MQrlaDNmWiqXJRHGFyCpqzOPMbB9_q
d1dV9VSkBsQjRdKIsEyGye7runPo.U5dIiirmya8k6wT.dxFnDH5TXf7KyMd
hn6aeyzg.Cyyg5eQEPd7kfQyeSnWggBjzpVHy9V6tdA9f6e7iyvN69ZqX6LU
NQM2T9HwHBBWPv2JAmsUi_ZVvVRLt..iYOcg0qi65Do9omkAmLZagHPDjLWN
3exxZBUdfb_KE25DXtclSN0yOxyJG9PZP4HzHvyd_uTuWN15ZeRGepnZCkMC
POC3lYOyLRc3XcE9G8feX0B4P.Ru4w_lwtMSgapqIrsUAS_gUv.5EM_dTiYJ
dFZZSpBJsuGr8XzoBjvcGb0DDpfcgdwbTrZ7ldDb05fbaDG_KNgpVIdbRwLT
_A5nVwcNoBMmxOaNy4QEGYejlkH090AwQjz_ZWzxN.XTPgZ9J0EGl4Ma2yd1
ZwgOMs3eyXDzt4ASgz_KjppxskhtepkcHA.CR4r2PNgDZym.Wj52mP8UCYEF
chAJeIyxH.W3Tte8XlG6d__IadINu64gs.HNVKmJgaQ-
X-Originating-IP: [216.200.145.36]
Authentication-Results: mta1065.sbc.mail.ne1.yahoo.com from=mcmconstructioninc.com; domainkeys=neutral (no sig); from=mcmconstructioninc.com; dkim=neutral (no sig)
Received: from 127.0.0.1 (EHLO imta-36.everyone.net) (216.200.145.36)
by mta1065.sbc.mail.ne1.yahoo.com with SMTPS; Wed, 25 Feb 2015 17:54:52 +0000
Received: from pps.filterd (omta002.sj2.proofpoint.com [127.0.0.1])
by imta-38.everyone.net (8.14.5/8.14.5) with SMTP id t1PHkoXp029312;
Wed, 25 Feb 2015 09:49:44 -0800
-Eon-Dm: dm0226
Received: by dm0226.mta.everyone.net (EON-AUTHRELAY2 - 45aa1722)
id dm0226.54ed0d68.191e2; Wed, 25 Feb 2015 09:49:42 -0800
X-Eon-Sig: AQMVoKJU7gs2qy/q5gIAAADx,64f6d8c3e12f22b4a53cf03ed8ce1970

X-Originating-Ip: 69.170.23.34
From: "Marlena Pena" <mpena@mcmconstructioninc.com>
To: "Marlena Pena" <mpena@mcmconstructioninc.com>
^ubject: 3/18/15 Caltrans 04-235624 REBID Route 101 Palo Alto
 ate: Wed, 25 Feb 2015 09:48:56 -0800
Message-ID: <006601d05123$5760a0c0$0621e240$@com>
MIME-Version: 1.0
Content-Type: multipart/alternative;
      boundary="----=_NextPart_000_0067_01D050E0.493D60C0"
X-Mailer: Microsoft Office Outlook 12.0
Thread-Index: AdBRI1Oc1wqpclUVS+2ISMNjC/IWbg==
Content-Language: en-us
X-Proofpoint-Virus-Version: vendor=fsecure engine=2.50.10432:5.13.68,1.0.33,0.0.0000
 definitions=2015-02-25_07:2015-02-25,2015-02-25,1970-01-01 signatures=0
X-Proofpoint-Spam-Details: rule=notspam policy=default score=0 spamscore=0 suspectscore=0
phishscore=2
 adultscore=0 bulkscore=0 classifier=spam adjust=0 reason=mlx scancount=1
 engine=7.0.1-1402240000 definitions=main-1502250184

This is a m
*** MESSAGE TRUNCATED ***

.

Marlena Pena

From: Nor-Cal Pump [norcalpump@yahoo.com]
Sent: Wednesday, February 25, 2015 9:58 AM
To: Marlena Pena
Subject: Re: 3/18/15 Caltrans 04-235624 REBID Route 101 Palo Alto

No Bid from us, Marlene. Thank you and best of luck on your bid.

Amy Nieto for:

Nor-Cal Pump & Well Drilling, Inc.
(530) 674-5861 Phone
(530) 674-1525 Fax
norcalpump@yahoo.com

On Wednesday, February 25, 2015 9:51 AM, Marlena Pena <mpena@mcmconstructioninc.com> wrote:

Hello There,

Sending a link for plans & specs your way for the upcoming Caltrans project in Palo Alto. Please let me know if you intend to bid on this project and if there is anything we can do to help you out.

http://caltrans.ca.gov/hq/esc/oe/project_ads_addenda/04/04-235624/

Thanks!

Marlena Pena
Bid Administrator/Contracts Dept.
MCM Construction, Inc.
T: (916) 334-1221 ext. 242
F: (916) 334-0562

Marlena Pena

From: Mail Delivery Subsystem [MAILER-DAEMON@imta-38.everyone.net]
Sent: Wednesday, February 25, 2015 9:51 AM
To: mpena@mcmconstructioninc.com
Subject: Returned mail: see transcript for details
Attachments: details.txt; 3/18/15 Caltrans 04-235624 REBID Route 101 Palo Alto (3.64 KB)

```
The original message was received at Wed, 25 Feb 2015 09:49:44 -0800 from
omta005.sj2.proofpoint.com [127.0.0.1]

   ----- The following addresses had permanent fatal errors ----- <BSALAZ@BERTSALAS.COM>
    (reason: 550 Host unknown)
<infor@mongooseelectric.com>
    (reason: 550 No Such User Here")
<JSELLERS@PAILLONBUILDERS.COM>
    (reason: 550 Host unknown)

   ----- Transcript of session follows -----
550 5.1.2 <BSALAZ@BERTSALAS.COM>... Host unknown (Name server: bertsalas.com.: host not
found) ... while talking to mail.mongooseelectric.com.:
>>> RCPT To:<infor@mongooseelectric.com>
<<< 550 No Such User Here"
550 5.1.1 <infor@mongooseelectric.com>... User unknown
>>> DATA
<<< 503-All RCPT commands were rejected with this error:
<<< 503-No Such User Here"
<<< 503 valid RCPT command must precede DATA
550 5.1.2 <JSELLERS@PAILLONBUILDERS.COM>... Host unknown (Name server: paillonbuilders.com.:
host not found)
```

Marlena Pena

From: Mail Delivery Subsystem [MAILER-DAEMON@imta-38.everyone.net]
Sent: Wednesday, February 25, 2015 9:52 AM
To: mpena@mcmconstructioninc.com
Subject: Returned mail: see transcript for details
Attachments: details.txt; 3/18/15 Caltrans 04-235624 REBID Route 101 Palo Alto (3.64 KB)

```
The original message was received at Wed, 25 Feb 2015 09:49:44 -0800 from
omta004.sj2.proofpoint.com [127.0.0.1]

   ----- The following addresses had permanent fatal errors ----- <iddominguez6@att.net>
    (reason: 551 not our customer)
<eeelectric@earthlink.net>
    (reason: 550 eeelectric@earthlink.net...User unknown) <dbgriffin@fanfainc.com>
    (reason: 554 delivery error: dd This user doesn't have a fanfainc.com account
(dbgriffin@fanfainc.com) [0] - mta1015.biz.mail.gq1.yahoo.com) <cehackney@msegrp.com>
    (reason: 550 relaying denied for <cehackney@msegrp.com>) <ttran@ntkconstruction.cm>
    (reason: 550 Host unknown)

   ----- Transcript of session follows ----- ... while talking to frf-mailrelay2.att.net.:
>>> DATA
<<< 551 not our customer
550 5.1.1 <iddominguez6@att.net>... User unknown ... while talking to mx1.earthlink.net.:
>>> RCPT To:<eeelectric@earthlink.net>
<<< 550 eeelectric@earthlink.net...User unknown
550 5.1.1 <eeelectric@earthlink.net>... User unknown ... while talking to mx-
 iz.mail.am0.yahoodns.net.:
>>> DATA
<<< 554 delivery error: dd This user doesn't have a fanfainc.com account
(dbgriffin@fanfainc.com) [0] - mta1015.biz.mail.gq1.yahoo.com
554 5.0.0 Service unavailable
... while talking to aspmx.l.google.com.:
>>> DATA
<<< 451-4.3.0 Multiple destination domains per transaction is unsupported.  Please <<< 451
4.3.0 try again. d3si1618006pdb.225 - gsmtp <florencek@kwanwo.com>... Deferred: 451-4.3.0
Multiple destination domains per transaction is unsupported.  Please ... while talking to mx-
biz.mail.am0.yahoodns.net.:
>>> DATA
<<< 550 relaying denied for <cehackney@msegrp.com>
550 5.1.1 <cehackney@msegrp.com>... User unknown <<< 504 At least one RCPT command is
required
550 5.1.2 <ttran@ntkconstruction.cm>... Host unknown (Name server: ntkconstruction.cm.: host
not found)
```

Marlena Pena

From: MAILER-DAEMON@sbcglobal.net
Sent: Wednesday, February 25, 2015 9:52 AM
To: mpena@mcmconstructioninc.com
Subject: Delivery failure

Message from sbcglobal.net.
Unable to deliver message to the following address(es).

<threestarconst@sbcglobal.net>:
This user doesn't have a sbcglobal.net account (threestarconst@sbcglobal.net) [0]

--- Original message follows.

The original message is over 5K. Message truncated.

Return-Path: <mpena@mcmconstructioninc.com>
Received-SPF: softfail (transitioning domain of mcmconstructioninc.com does not designate 216.200.145.36 as permitted sender)
X-YMailISG: H6R4FYMWLDuzWgm2zJwtyahhoSljFsOpS7zvksT2awNvgwp9
NsQhx3fvnwlTdMoJvbwXoHZrF7CAr08TmxXQwYlReSYoYKgid2qtJomrgcvy
ZyC5CEkIorM4sEo8thURs14t6xnyVYxKy60JYLf.zzO1xuySZdkKTxEaAcqK
TzlhVFIf9ubIQdEEs6zXjdy_mvVnrNE7RCf2T_UTqj6CEI_1139hmV3DMMPp
Yw9UrD2Qwq_TDUTKv2C1sej9R8YXbll1R5jWgdM.PbKBxU8cUNiQzzHFgpED
ySbIOdHSNx59IFm3QiugW0t0TaHU5Wl3dMCrvpr39szKoMQuFQXpYbQxsXLJ
78IEn4qzsSOVLQhDgNDuog7HMrE2w5uZsnq94l6qigERvLBI1rcQnbyvSE.j
3ykG24QwaF.LOM5P72D2Xvpfg949yH2tjfYvfVEv3YEzM9rrxOl92hlI.u9Q
SfqEQFJgCROE6CCDL13xIgJw23YjGmDIc6MqYasi62V8fjgCvpcGgppwjFR2
1irh7aM2r0P.3hjHJ3dWea6uY6WYHBufy5pTQoV0o42PE_ev55e_iDuwDb2N
DZUR2JMwzY_FrJfxetss1LWifDVOoweCFtpyMRSBarT06lf8mWc0QXeVURy3
tUo1Yh5gg62v0ExjkyVfifmxkfM1i5UfZr1aOwdEbFq76x1PkyQ8ILYyYPIa
WeLX7oxHBFjPrvdVEBXCqhTFihSO4Ql6PfIBivu7KmVIg3O2R6n6fRgPPHPW
diIrtnnUoPhP1LB1ex6UUnb.ixYPMLyM7S46YgTnM6oTrDTv1wYZuBpSKqWR
5oHhiIbk8IeKiqKfC6a98qx8x5MX_RvcviZTqyOYLv93LuemmYpmh3HMAmUr
Y.9NzjgXrGlwsZo0GNoKGBx1ZZo0Bz_h1yGmuu15lQfW6kcAg9Ds6JaxHjMm
7cYXsd5R4aPyTHnBxlnAjJsRIqgUSARQ8h9GkOYA5l.XqnE_SThW0p8fUQUF
gcDJ_BUmIOnmylSW_vxdeAMI8WPlQKqTuIyNcXLM_J8Luck_2ZyppL5gzVmS
6oQhSXWiEu.ifqSTICuec1bhQoF8YQVyAC1HSI9sdiSuRw1TF5olhNKe1LzO
qgNscL.XL7pyh9Xwy_xC42P28ygLyC4dxZV_f05adfAl4Uc46bZrqf3n5hiJ
Qhm1pEez16.f_CyUm1yWN29LzeOIBu2Ak4nMdDkrwZ18GVgRARShQGgAj0s9
S4o4tNjdzg_XglPh5wFHpLv4Lt02p2MBRQCWceSpYRzj4j9YiCFtAEp4yG0Z
nslqoKrjUXuuXlogCr1CN6nrjVjwwhOCo_SYCXTNvTPkcEltM7MgH_HMkq2b
2nndmQ.9h5pllUpbvPoxIWTxftUzbd01.qXq1XK.lveAOg--
X-Originating-IP: [216.200.145.36]
Authentication-Results: mta1031.sbc.mail.ne1.yahoo.com from=mcmconstructioninc.com; domainkeys=neutral (no sig); from=mcmconstructioninc.com; dkim=neutral (no sig)
Received: from 127.0.0.1 (EHLO imta-36.everyone.net) (216.200.145.36)
by mta1031.sbc.mail.ne1.yahoo.com with SMTPS; Wed, 25 Feb 2015 17:52:24 +0000
Received: from pps.filterd (omta002.sj2.proofpoint.com [127.0.0.1])
by imta-38.everyone.net (8.14.5/8.14.5) with SMTP id t1PHkuv5029344;
Wed, 25 Feb 2015 09:49:44 -0800
-Eon-Dm: dm0226
Received: by dm0226.mta.everyone.net (EON-AUTHRELAY2 - 45aa1722)
id dm0226.54ed0d68.191e2; Wed, 25 Feb 2015 09:49:42 -0800
X-Eon-Sig: AQMVoKJU7gs2qy/q5gIAAADx,64f6d8c3e12f22b4a53cf03ed8ce1970

X-Originating-Ip: 69.170.23.34
From: "Marlena Pena" <mpena@mcmconstructioninc.com>
To: "Marlena Pena" <mpena@mcmconstructioninc.com>
ubject: 3/18/15 Caltrans 04-235624 REBID Route 101 Palo Alto
ate: Wed, 25 Feb 2015 09:48:56 -0800
Message-ID: <006601d05123$5760a0c0$0621e240$@com>
MIME-Version: 1.0
Content-Type: multipart/alternative;
boundary="----=_NextPart_000_0067_01D050E0.493D60C0"
X-Mailer: Microsoft Office Outlook 12.0
Thread-Index: AdBRI1Oc1wqpclUVS+2ISMNjC/IWbg==
Content-Language: en-us
X-Proofpoint-Virus-Version: vendor=fsecure engine=2.50.10432:5.13.68,1.0.33,0.0.0000
definitions=2015-02-25_07:2015-02-25,2015-02-25,1970-01-01 signatures=0
X-Proofpoint-Spam-Details: rule=notspam policy=default score=0 spamscore=0 suspectscore=0
phishscore=2
adultscore=0 bulkscore=0 classifier=spam adjust=0 reason=mlx scancount=1 e
*** MESSAGE TRUNCATED ***

.

Marlena Pena

From: Mail Delivery Subsystem [MAILER-DAEMON@unqualified.domain]
Sent: Wednesday, February 25, 2015 9:52 AM
To: mpena@mcmconstructioninc.com
Subject: Returned mail: see transcript for details
Attachments: details.txt; 3/18/15 Caltrans 04-235624 REBID Route 101 Palo Alto (4.13 KB)

```
The original message was received at Wed, 25 Feb 2015 11:51:32 -0600 from
sitemail3.everyone.net [216.200.145.37]

   ----- The following addresses had permanent fatal errors ----- <deni@sti.com>
    (reason: 550 deni@sti.com... No such user)

   ----- Transcript of session follows ----- ... while talking to 209.237.48.133.:
>>> DATA
<<< 550 deni@sti.com... No such user
550 5.1.1 <deni@sti.com>... User unknown <<< 503 Issue RCPT TO: command before DATA command
```

Marlena Pena

From: Romy Beltran [udbest.eel2011@gmail.com]
Sent: Wednesday, March 11, 2015 11:56 AM
To: Marlena Pena
Subject: Re: 3/18/15 Caltrans 04-235624 REBID Route 101 Palo Alto

Sorry not bidding. Thank you.
On Wed, Feb 25, 2015 at 9:48 AM, Marlena Pena <mpena@mcmconstructioninc.com> wrote:

Hello There,

Sending a link for plans & specs your way for the upcoming Caltrans project in Palo Alto. Please let me know if you intend to bid on this project and if there is anything we can do to help you out.

http://caltrans.ca.gov/hq/esc/oe/project_ads_addenda/04/04-235624/

Thanks!

Marlena Pena

Bid Administrator/Contracts Dept.

MCM Construction, Inc.

T: (916) 334-1221 ext. 242

F: (916) 334-0562

--
Romy Beltran
Owner
[redacted] **Steel**
214 Westerfield St.
Riverside, CA 92509
Tel. (951) 224-9797

Cel. (951) 529-3359
email: *udbest.eel2011@gmail.com*

Marlena Pena

From: Mail Delivery Subsystem [MAILER-DAEMON@imta-38.everyone.net]
Sent: Monday, March 02, 2015 9:53 AM
To: mpena@mcmconstructioninc.com
Subject: Returned mail: see transcript for details
Attachments: details.txt; 3/18/15 Caltrans 04-235624 REBID Route 101 Palo Alto (3.64 KB)

The original message was received at Wed, 25 Feb 2015 09:49:44 -0800 from omta003.sj2.proofpoint.com [127.0.0.1]

----- The following addresses had permanent fatal errors ----- <dan@westernmpc.com>

----- Transcript of session follows ----- <dan@westernmpc.com>... Deferred: Connection timed out with westernmpc.com.2.arsmtp.com.
Message could not be delivered for 5 days Message will be deleted from queue

Marlena Pena

From: Mail Delivery Subsystem [MAILER-DAEMON@imta-38.everyone.net]
Sent: Monday, March 02, 2015 9:56 AM
To: mpena@mcmconstructioninc.com
Subject: Returned mail: see transcript for details
Attachments: details.txt; 3/18/15 Caltrans 04-235624 REBID Route 101 Palo Alto (3.64 KB)

```
The original message was received at Wed, 25 Feb 2015 09:49:44 -0800
from omta002.sj2.proofpoint.com [127.0.0.1]

   ----- The following addresses had permanent fatal errors -----
<awong@ojtech.com>

   ----- Transcript of session follows -----
<awong@ojtech.com>... Deferred: Connection timed out with ojtech.com.
Message could not be delivered for 5 days
Message will be deleted from queue
```

Marlena Pena

From: Mail Delivery Subsystem [MAILER-DAEMON@imta-38.everyone.net]
Sent: Thursday, February 26, 2015 10:34 AM
To: mpena@mcmconstructioninc.com
Subject: Warning: could not send message for past 1 day
Attachments: details.txt; 3/18/15 Caltrans 04-235624 REBID Route 101 Palo Alto (3.64 KB)

```
*********************************************
**      THIS IS A WARNING MESSAGE ONLY      **
**  YOU DO NOT NEED TO RESEND YOUR MESSAGE  **
*********************************************
```

The original message was received at Wed, 25 Feb 2015 09:49:44 -0800 from omta002.sj2.proofpoint.com [127.0.0.1]

----- Transcript of session follows ----- <awong@ojtech.com>... Deferred: Connection timed out with ojtech.com.
Warning: message still undelivered after 1 day Will keep trying until message is 5 days old

Marlena Pena

From: Mail Delivery Subsystem [MAILER-DAEMON@imta-38.everyone.net]
Sent: Thursday, February 26, 2015 10:31 AM
To: mpena@mcmconstructioninc.com
Subject: Warning: could not send message for past 1 day
Attachments: details.txt; 3/18/15 Caltrans 04-235624 REBID Route 101 Palo Alto (3.64 KB)

```
*********************************************
**      THIS IS A WARNING MESSAGE ONLY      **
**  YOU DO NOT NEED TO RESEND YOUR MESSAGE  **
*********************************************
```

The original message was received at Wed, 25 Feb 2015 09:49:44 -0800 from omta003.sj2.proofpoint.com [127.0.0.1]

----- Transcript of session follows ----- <dan@westernmpc.com>... Deferred: Connection timed out with westernmpc.com.2.arsmtp.com.
Warning: message still undelivered after 1 day Will keep trying until message is 5 days old

Marlena Pena

From: Seng Kwok [seng@skwokengineers.com]
Sent: Thursday, February 26, 2015 1:48 AM
To: 'Marlena Pena'
Subject: RE: 3/18/15 Caltrans 04-235624 REBID Route 101 Palo Alto

Hi Malena,

We will provide you a quotes.

Thanks,

Seng Kwok, P.E., QSD/QSP
Principal
S Kwok Engineers, Inc.
1815 Cornell Drive, Alameda, CA 94501
State certified DBE (No. 37060) and SBE (No. 55132) firm
www.skwokengineers.com
Tel: 510-220-9017
Fax: 888-733-1360

This e-mail and any attachments may contain confidential and privileged information. If you are not the intended recipient, please notify the sender immediately by return e-mail, delete this e-mail and destroy any copies. Any dissemination or use of this information by a person other than the intended recipient is prohibited.

From: Marlena Pena [mailto:mpena@mcmconstructioninc.com]
Sent: Wednesday, February 25, 2015 9:49 AM
To: Marlena Pena
Subject: 3/18/15 Caltrans 04-235624 REBID Route 101 Palo Alto

Hello There,

Sending a link for plans & specs your way for the upcoming Caltrans project in Palo Alto. Please let me know if you intend to bid on this project and if there is anything we can do to help you out.

http://caltrans.ca.gov/hq/esc/oe/project_ads_addenda/04/04-235624/

Thanks!

Marlena Pena
Bid Administrator/Contracts Dept.
MCM Construction, Inc.
T: (916) 334-1221 ext. 242
F: (916) 334-0562

Marlena Pena

From: Daryl Vorne [daryl@abslconstruction.com]
Sent: Wednesday, February 25, 2015 11:35 AM
To: Marlena Pena
Subject: RE: 3/18/15 Caltrans 04-235624 REBID Route 101 Palo Alto

ABSL will be bidding on this project.

Daryl Vorne
ABSL Construction
510-727-0900
510-727-0912 fax

From: Marlena Pena [mailto:mpena@mcmconstructioninc.com]
Sent: Wednesday, February 25, 2015 9:49 AM
To: Marlena Pena
Subject: 3/18/15 Caltrans 04-235624 REBID Route 101 Palo Alto

Hello There,

Sending a link for plans & specs your way for the upcoming Caltrans project in Palo Alto. Please let me know if you intend to bid on this project and if there is anything we can do to help you out.

http://caltrans.ca.gov/hq/esc/oe/project_ads_addenda/04/04-235624/

Thanks!

Marlena Pena
Bid Administrator/Contracts Dept.
MCM Construction, Inc.
T: (916) 334-1221 ext. 242
F: (916) 334-0562

Marlena Pena

From: Labat's Tree Care [labatstree@gmail.com]
Sent: Wednesday, February 25, 2015 10:12 AM
To: Marlena Pena
Subject: Re: 3/18/15 Caltrans 04-235624 REBID Route 101 Palo Alto

we will not be bidding this project, thanks, cheryl

On Wed, Feb 25, 2015 at 9:48 AM, Marlena Pena <mpena@mcmconstructioninc.com> wrote:

Hello There,

Sending a link for plans & specs your way for the upcoming Caltrans project in Palo Alto. Please let me know if you intend to bid on this project and if there is anything we can do to help you out.

http://caltrans.ca.gov/hq/esc/oe/project_ads_addenda/04/04-235624/

Thanks!

Marlena Pena

Bid Administrator/Contracts Dept.

MCM Construction, Inc.

T: (916) 334-1221 ext. 242

F: (916) 334-0562

--
LaBat's Tree Care
1330 Veale Ave
Martinez, CA 94553
Phone: (925) 285-7741
Fax: (925) 335-9116

www.labatstreecare.com
labatstree@gmail.com

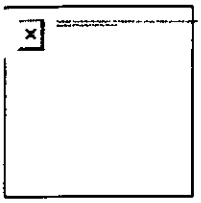

Marlena Pena

From: Mail Delivery Subsystem [MAILER-DAEMON@imta-38.everyone.net]
Sent: Wednesday, February 25, 2015 9:55 AM
To: mpena@mcmconstructioninc.com
Subject: Returned mail: see transcript for details
Attachments: details.txt; 3/18/15 Caltrans 04-235624 REBID Route 101 Palo Alto (3.64 KB)

```
The original message was received at Wed, 25 Feb 2015 09:49:44 -0800 from
omta003.sj2.proofpoint.com [127.0.0.1]

   ----- The following addresses had permanent fatal errors -----
<dexterscounstruction2@hotmail.com>
    (reason: 550 Requested action not taken: mailbox unavailable)

   ----- Transcript of session follows ----- ... while talking to mx1.hotmail.com.:
>>> DATA
<<< 550 Requested action not taken: mailbox unavailable
550 5.1.1 <dexterscounstruction2@hotmail.com>... User unknown <dan@westernmpc.com>...
Deferred: Connection timed out with westernmpc.com.2.arsmtp.com.
```

Marlena Pena

From: Mail Delivery Subsystem [MAILER-DAEMON@imta-38.everyone.net]
Sent: Wednesday, February 25, 2015 9:55 AM
To: mpena@mcmconstructioninc.com
Subject: Returned mail: see transcript for details
Attachments: details.txt; 3/18/15 Caltrans 04-235624 REBID Route 101 Palo Alto (3.64 KB)

```
The original message was received at Wed, 25 Feb 2015 09:49:44 -0800 from
omta002.sj2.proofpoint.com [127.0.0.1]

   ----- The following addresses had permanent fatal errors ----- <mrci@mrci.bz>
    (reason: 550 Host unknown)
<vachacon@pccconstr.com>

   ----- Transcript of session follows ----- ... while talking to mx.acefencecompany.com.:
<<< 421 bosimpinc14 bizsmtp Connection refused, too many sessions from 216.200.145.36.
<kim@acefencecompany.com>... Deferred: 421 bosimpinc14 bizsmtp Connection refused, too many
sessions from 216.200.145.36.
... while talking to aspmx.l.google.com.:
>>> DATA
<<< 451-4.3.0 Multiple destination domains per transaction is unsupported.  Please <<< 451
4.3.0 try again. gq6si27686473pbc.111 - gsmtp <paustin@austin-enterprise.com>... Deferred:
451-4.3.0 Multiple destination domains per transaction is unsupported.  Please
550 5.1.2 <mrci@mrci.bz>... Host unknown (Name server: mrci.bz.: host not found)
<awong@ojtech.com>... Deferred: Connection timed out with ojtech.com.
550 5.1.2 <vachacon@pccconstr.com>... Host unknown (Name server: pccconstr.com.: host not
 ound)
```

MCM CONSTRUCTION, INC.
GENERAL ENGINEERING CONTRACTORS
SACRAMENTO, CA

Main Office
P.O. BOX 620 / 6413 32nd Street / North Highlands / CA 95660
(916) 334-1221 Estimating / Engineering FAX (916) 334-0562
Accounting FAX (916) 334-8355

Southern California Regional Office
P.O. BOX 867 / 19010 Slover Ave. / Bloomington / CA 92316
(909) 875-0533 Engineering / Accounting FAX (909) 875-2243

February 24, 2015

To: All Potential Subcontractors:

EXHIBIT "6"

SUB-QUOTES REQUESTED FROM QUALIFIED SUBCONTRACTORS, SUPPLIERS AND DBE FIRMS FOR:

Route 101 Palo Alto
Caltrans Contract No. 04-235624

BID DATE & TIME: Wednesday March 18, 2015 at 2:00 PM

DBE GOAL: 9%

SUB-QUOTES ARE BEING REQUESTED FOR VARIOUS ITEMS OF WORK INCLUDING, BUT NOT LIMITED TO:

LEAD COMPLIANCE PLAN, CONSTRUCTION AREA SIGNS, TRAFFIC CONTROL SYSTEM, TYPE III BARRICADE, CHANNELIZER (SURFACE MOUNTED), TEMPORARY SIGNAL SYSTEM, PCMS, K-RAIL, TEMP. TRAFFIC CONTROL, SWPPP, TEMP. EROSION CONTROL, STREET SWEEPING, TEMPORARY FENCE, TEMP. TIMBER CONSTRUCTION MAT, REMOVALS, COLD PLANE AC PAVEMENT, BRIDGE REMOVAL, CLEARING AND GRUBBING, ROADWAY EXCAVATION, CONTROLLED LOW STRENGTH MATERIAL, BACKFILL MATERIAL, BIOFILTRATION SOIL, HYDROMULCH, HYDROSEED, HMA & HMA DIKE, TACK COAT, SOLDIE PILE (W 14 X 233), DRILLING, FURNISH STEEL PILING, FURNISH CONCRETE PILING, READY MIX, MINOR CONCRETE, DRILL AND BOND DOWEL, JOINT SEAL, REBAR, SIGNS, TIMBER LAGGING, MASONRY, CLEAN AND PAINT STEEL SOLDIER PILING, DRAINAGE, RSP & RELATED, MISC METALS, CL FENCE, TEMP GATE, RAILING, CONCRETE BARRIER, STRIPING & MARKING, MARKER, ELECTRICAL, SPECIES PROTECTION, ETC.

Subcontractors must be prepared to furnish payment and performance bonds issued by a California admitted surety that is acceptable to MCM. MCM will reimburse the Subcontractor for the premium costs of the bonds at standard premium rates not the exceed 1.5%. Subcontractor must possess current general commercial liability insurance and workers compensation insurance. Please contact MCM for assistance in responding to this solicitation. MCM's listing of a Subcontractor in its bid to the public agency is not to be construed as an acceptance of all of the Subcontractor's conditions or exceptions included with Subcontractor's price quotes. Quotations will be broken down into comparable packages as reasonably necessary.

MCM Construction, Inc.
P.O. Box 620/North Highlands, CA
(916) 334-1221/Fax (916) 334-0562
Estimator: Richard McCall
Plans Contact: Marlena Pena
An Equal Opportunity Employer & Union Contractor

Will you be Bidding this project? Yes_____ No_____ Fax to (916) 334-0562

YOUR COMPANY NAME_____CONTACT_____

EXHIBIT "7"

EXHIBIT "7"

CALTRANS CUCP DATABASE	INTERNET QUERY 2/23	255 FIRMS FOUND
COMPLIANCE NEWS DATABASE	INTERNET QUERY 2/19	116 FIRMS FOUND
DAILY CONSTRUCTION SERVICE	ADS RUN 2/17, 2/23, 3/2, 3/9, 3/16	UNKNOWN RESULTS
THE WEEKLY BID FLASH/CONSTRUCTION STAR	ADS RUN 3/12 THROUGH DATE OF BID	UNKNOW RESULTS

SEE NEXT PAGE FOR LOGS

Back To Query Form

Query Criteria
District: 04
Naics Category: 23 Construction
Work Codes: C0649 PILINGS SUPPLIER C0651 CONCRETE & CEMENT SUPPLIER C0652 REINFORCING BAR SECTION SUPPLIER C0653 STEEL SOLDIER PILES C0654 TIMBER LAGGING C0657 LUMBER SUPPLIER C0670 PIPE SUPPLIER C0671 Draining Systems Supplier C0683 GUARD RAILINGS & BARRIERS SUPPLIER C1200 CONSTRUCTION AREA SIGNS C1201 TRAFFIC CONTROL SYSTEM C1211 TRAFFIC FLAGGERS C1531 PLANE ASPHALT CONCRETE C1575 REMOVE BRIDGE ITEM C1601 CLEARING & GRUBBING C1901 ROADWAY EXCAVATION C1930 STRUCTURE BACKFILL C2020 SOIL AMENDMENTS C2021 HYDROSEEDING C2030 EROSION CONTROL C2066 TEMPORARY EROSION CONTROL C3000 Concrete Pumping C3600 PENETRATION TREATMENT & PRIME COAT C3701 SEAL COAT C3901 ASPHALT CONCRETE C3910 PAVING ASPHALT (ASPHALT CONCRETE) C3940 PLACE ASPHALT CONCRETE DIKE & MISC C4901 FURNISH & DRIVE PILING C5105 MINOR CONCRETE STRUCTURE C5111 CONCRETE OVERLAY, DRILL & BOND C5135 CONCRETE BLOCK & MASONRY RETAINING WALL C5180 SOUND WALL (MASONRY BLOCK - CONCRETE) C5190 JOINT SEAL - WATER STOP C5201 REINFORCING STEEL C5501 STEEL STRUCTURES C5601 SIGN STRUCTURE C5620 ROADSIDE SIGN C5900 CLEAN & PAINT STEEL C6200 ALTERNATIVE PIPE CULVERT C6500 REINFORCED CONCRETE PIPE C6700 STRUCTURAL STEEL PLATE PIPE, ARCH & PIPE ARCH C7000 PLASTIC PIPE C7200 ROCK SLOPE PROTECTION C7301 CONCRETE CURB & SIDEWALK - MISC C7500 MISC IRON & STEEL FRAME, COVER & GRATE C7505 MISC BRIDGE METAL PUMPING PLANT METAL C7601 DIRECTIONAL BORING/DRILLING C8000 FENCING CONTRACTOR C8001 TEMPORARY FENCING C8330 METAL RAILING C8331 CONCRETE BARRIER C8405 THERMOPLASTIC TRAFFIC STRIPING & MARKING C8406 PAINTED TRAFFIC STRIPING & MARKING C8501 PAVEMENT MARKING C8602 SIGNAL & LIGHTING C8603 SIGNAL C8604 LIGHTING C8605 MESSAGE SIGNS, LIGHTING & SIGN ILLUMINATION C8851 Lead Compliance C8852 SWPPP Planning C8853 Bilogical Resources Studies C8903 ELECTRICAL C9602 BOTTOM DUMP TRUCKING C9605 FLAT BED TRUCKING C9609 STREET SWEEPING TRUCK C9774 TRUCKER C9842 MASONRY
Firm Type: DBE

Firm ID	33638
Firm/DBA Name	A & P DEVELOPMENT & CONSTRUCTION, INC. DBA AP CONSTRUCTION,
Address Line1	3555 VOYAGER STREET, SUITE B
Address Line2	
City	TORRANCE
State	CA
Zip Code1	90503
Zip Code2	
Mailing Address Line1	
Mailing Address Line2	

Mailing City	
Mailing State	
Mailing Zip Code1	
Mailing Zip Code2	
Certification Type	DBE
EMail	pocampo@ap-construction.com
Contact Name	PETER OCAMPO
Area Code	(310)
Phone Number	793-2310
Fax Area Code	(310)
Fax Phone Number	793-2312
Agency Name	LOS ANGELES COUNTY METRO TRANSPORTATION AUTHORITY (MTA)
Counties	00;
Districts	00;
DBE NAICS	236210; 236220; 237110; 237130; 237990; 238220; 238910;
ACDBE NAICS	
Work Codes	A0710 SOIL PREPARATION SERVICES; C5501 STEEL STRUCTURES; C8783 Engineering - Structural; C9801 BUILDING CONSTRUCTION; C9850 PLUMBING; C9866 HEATING & AIR CONDITIONING; C9980 DEMOLITION; D3530 CONSTRUCTION & RELATED MACHINERY; E4952 SEWERAGE SYSTEMS;
Licenses	A General Engineering Contractor; B General Building Contractor; C13 Fencing Contractor; C36 Plumbing Contractor;
Trucks	
Gender	M
Ethnicity	HISPANIC
Firm Type	DBE

Firm ID	5270
Firm/DBA Name	A B S L CONSTRUCTION
Address Line1	29393 PACIFIC ST
Address Line2	
City	HAYWARD
State	CA
Zip Code1	94544
Zip Code2	
Mailing Address Line1	
Mailing Address Line2	
Mailing City	
Mailing State	
Mailing Zip Code1	
Mailing Zip Code2	
Certification Type	DBE
EMail	daryl@abslconstruction.com
Contact Name	LUIS M. ALLENDE
Area Code	(510)
Phone Number	727-0900
Fax Area Code	(510)
Fax Phone Number	727-0910
Agency Name	DEPARTMENT OF TRANSPORTATION
Counties	01; 02; 03; 04; 05; 06; 07; 08; 09; 10; 11; 12; 13; 14; 15; 16; 17; 18; 19; 20; 21; 22; 23;

	24; 25; 26; 27; 28; 29; 30; 31; 32; 33; 34; 35; 36; 37; 38; 39; 40; 41; 42; 43; 44; 45; 46; 47; 48; 49; 50; 51; 52; 53; 54; 55; 56; 57; 58;
Districts	01; 02; 03; 04; 05; 06; 07; 08; 09; 10; 11; 12;
DBE NAICS	237310; 238110; 238120; 238910;
ACDBE NAICS	
Work Codes	C1201 TRAFFIC CONTROL SYSTEM; C1522 RESET, ADJUST ROADWAY ITEMS; C1531 PLANE ASPHALT CONCRETE; C1601 CLEARING & GRUBBING; C1901 ROADWAY EXCAVATION; C1910 GRADING; C1920 STRUCTURE EXCAVATION; C1930 STRUCTURE BACKFILL; C1940 DITCHES EXCAVATION; C4201 GROOVE & GRIND PAVEMENT; C5105 MINOR CONCRETE STRUCTURE; C5124 ERECT PRECAST CONCRETE; C5135 CONCRETE BLOCK & MASONRY RETAINING WALL; C5501 STEEL STRUCTURES; C5570 STEEL CRIB WALL; C9980 DEMOLITION;
Licenses	A General Engineering Contractor; B General Building Contractor;
Trucks	
Gender	M
Ethnicity	HISPANIC
Firm Type	DBE

Firm ID	219
Firm/DBA Name	A C DIKE CO
Address Line1	2788 VENTURE DR.
Address Line2	
City	LINCOLN
State	CA
Zip Code1	95648
Zip Code2	
Mailing Address Line1	
Mailing Address Line2	
Mailing City	
Mailing State	
Mailing Zip Code1	
Mailing Zip Code2	
Certification Type	DBE
EMail	email@acdike.com
Contact Name	GEORGETTE MC CLAIN
Area Code	(916)
Phone Number	645-7747
Fax Area Code	(916)
Fax Phone Number	645-9618
Agency Name	DEPARTMENT OF TRANSPORTATION
Counties	00;
Districts	00;
DBE NAICS	237990; 238110; 238120; 238910;
ACDBE NAICS	
Work Codes	C1910 GRADING; C1920 STRUCTURE EXCAVATION; C1930 STRUCTURE BACKFILL; C1940 DITCHES EXCAVATION; C2602 AGGREGATE BASE; C3901 ASPHALT CONCRETE; C3910 PAVING ASPHALT (ASPHALT CONCRETE); C3940 PLACE ASPHALT CONCRETE DIKE & MISC;
Licenses	A General Engineering Contractor;

Trucks	
Gender	F
Ethnicity	CAUCASIAN
Firm Type	DBE

Firm ID	40592
Firm/DBA Name	A PLUS SIGNS, INC.
Address Line1	4379 N. BRAWLEY
Address Line2	
City	FRESNO
State	CA
Zip Code1	93722
Zip Code2	
Mailing Address Line1	
Mailing Address Line2	
Mailing City	
Mailing State	
Mailing Zip Code1	
Mailing Zip Code2	
Certification Type	DBE
EMail	pacheco@1430espn.com
Contact Name	CHRIS PACHECO
Area Code	(559)
Phone Number	275-0700
Fax Area Code	(559)
Fax Phone Number	275-7482
Agency Name	CITY OF FRESNO
Counties	01; 02; 05; 09; 10; 13; 14; 15; 16; 19; 20; 21; 22; 23; 24; 27; 28; 30; 31; 33; 34; 35; 36; 37; 38; 39; 40; 41; 42; 43; 44; 46; 48; 49; 50; 54; 55; 56;
Districts	01; 03; 04; 05; 06; 07; 08; 09; 10; 11; 12;
DBE NAICS	238210; 238990; 323115; 332323; 339950;

ACDBE NAICS

Work Codes	C5601 SIGN STRUCTURE; F5095 Decals, Signs;
Licenses	C45 Electrical Sign Contractor;
Trucks	
Gender	M
Ethnicity	HISPANIC
Firm Type	DBE

Firm ID	40742
Firm/DBA Name	A S CONTRACTORS, INC.
Address Line1	5347 COLE ROAD
Address Line2	
City	MARIPOSA
State	CA
Zip Code1	95338
Zip Code2	
Mailing Address Line1	
Mailing Address Line2	
Mailing City	

Mailing State	
Mailing Zip Code1	
Mailing Zip Code2	
Certification Type	DBE
EMail	deni@sti.com
Contact Name	DENI SMITH
Area Code	(209)
Phone Number	742-6684
Fax Area Code	(209)
Fax Phone Number	966-2643
Agency Name	CITY OF FRESNO
Counties	00;
Districts	00;
DBE NAICS	236115; 236116; 236118; 236210; 236220; 237110; 237120; 237130; 237210; 237310; 237990; 238110; 238120; 238130; 238140; 238170; 238190; 238350; 238390; 238990; 541620;
ACDBE NAICS	
Work Codes	C1901 ROADWAY EXCAVATION; C1910 GRADING; C1920 STRUCTURE EXCAVATION; C1930 STRUCTURE BACKFILL; C1970 EMBANKMENT CONSTRUCTION; C6800 SUBSURFACE DRAIN; C6819 FILTER FABRIC; C6820 PERMEABLE MATERIAL; C7000 PLASTIC PIPE; C7180 CAST IRON SEWER PIPE; C7191 SEWER MANHOLE; C7200 ROCK SLOPE PROTECTION; C9801 BUILDING CONSTRUCTION; C9829 RETAINER WALLS; C9842 MASONRY;
Licenses	A General Engineering Contractor; B General Building Contractor;
Trucks	
Gender	F
Ethnicity	CAUCASIAN
Firm Type	DBE

Firm ID	32142
Firm/DBA Name	A-1 ORNAMENTAL IRON WORKS, INC.
Address Line1	4637 E. WHITE AVENUE
Address Line2	
City	FRESNO
State	CA
Zip Code1	93702
Zip Code2	
Mailing Address Line1	4637 E. WHITE AVENUE
Mailing Address Line2	
Mailing City	FRESNO
Mailing State	CA
Mailing Zip Code1	93702
Mailing Zip Code2	
Certification Type	DBE
EMail	a1ornIron@sbcglobal.net
Contact Name	ALFREDO ARREGUIN
Area Code	(559)
Phone Number	251-1447
Fax Area Code	(559)
Fax Phone Number	251-4169
Agency Name	CITY OF FRESNO

Counties	00;
Districts	00;
DBE NAICS	238190; 332323;

ACDBE NAICS

Work Codes	C7500 MISC IRON & STEEL FRAME, COVER & GRATE; D3440 FABRICATED STRUCTURAL METAL PRODUCTS; D3470 METAL MANUFACTURING; D3490 FABRICATED METAL PRODUCTS;
Licenses	C23 Ornamental Metal Contractor;
Trucks	
Gender	M
Ethnicity	HISPANIC
Firm Type	DBE

Firm ID	32335
Firm/DBA Name	A.J. VASCONI GEREAL ENGINEERING
Address Line1	1820 GALINDO STREET, SUITE 275
Address Line2	
City	CONCORD
State	CA
Zip Code1	94520
Zip Code2	
Mailing Address Line1	
Mailing Address Line2	
Mailing City	
Mailing State	
Mailing Zip Code1	
Mailing Zip Code2	
Certification Type	DBE
EMail	aj@ajvasconi.com
Contact Name	ANDREW J. VASCONI
Area Code	(925)
Phone Number	691-9400
Fax Area Code	( )
Fax Phone Number	
Agency Name	SANTA CLARA VALLEY TRANSPORTATION AUTHORITY (VTA)
Counties	02; 03; 04; 05; 06; 07; 09; 10; 11; 12; 17; 18; 20; 21; 22; 23; 24; 27; 28; 29; 31; 32; 34; 35; 39; 41; 43; 44; 45; 46; 48; 49; 50; 51; 52; 55; 57; 58;
Districts	01; 02; 03; 04; 05; 06; 10;
DBE NAICS	237310; 237990; 238110;

ACDBE NAICS

Work Codes	C1901 ROADWAY EXCAVATION; C1920 STRUCTURE EXCAVATION; C5100 CONCRETE STRUCTURE; C8720 CIVIL ENGINEERING;
Licenses	A General Engineering Contractor;
Trucks	
Gender	M
Ethnicity	HISPANIC
Firm Type	DBE

Firm ID	42252

Firm/DBA Name	ACCURATE SAWCUTTING
Address Line1	1000 S. KILROY ROAD
Address Line2	
City	TURLOCK
State	CA
Zip Code1	95380
Zip Code2	
Mailing Address Line1	PO BOX 506
Mailing Address Line2	
Mailing City	TURLOCK
Mailing State	CA
Mailing Zip Code1	95380
Mailing Zip Code2	
Certification Type	DBE
EMail	office@accuratesawcutting.com
Contact Name	MARY MACHADO
Area Code	(209)
Phone Number	632-5010
Fax Area Code	(209)
Fax Phone Number	632-9241
Agency Name	DEPARTMENT OF TRANSPORTATION
Counties	01; 05; 07; 10; 15; 20; 22; 24; 27; 34; 35; 39; 41; 43; 44; 50; 54;
Districts	03; 04; 05; 06; 10;
DBE NAICS	238910;

ACDBE NAICS

Work Codes	C1901 ROADWAY EXCAVATION; C7602 SAW CUTTING;
Licenses	C08 Concrete Contractor; D06 Concrete Related Services;
Trucks	
Gender	F
Ethnicity	HISPANIC
Firm Type	DBE

Firm ID	40771
Firm/DBA Name	ACM LIGHTING
Address Line1	201 S. MERRILL ST.
Address Line2	
City	CORONA
State	CA
Zip Code1	92882
Zip Code2	
Mailing Address Line1	
Mailing Address Line2	
Mailing City	
Mailing State	
Mailing Zip Code1	
Mailing Zip Code2	
Certification Type	DBE
EMail	acmlighting@sbcglobal.net
Contact Name	CARLOS MORALES SR.

Area Code	(951)
Phone Number	272-4881
Fax Area Code	(951)
Fax Phone Number	272-4838
Agency Name	DEPARTMENT OF TRANSPORTATION
Counties	01; 02; 03; 05; 07; 09; 10; 13; 14; 15; 16; 19; 20; 21; 22; 24; 26; 27; 28; 30; 33; 34; 35; 36; 37; 38; 39; 40; 41; 42; 43; 44; 48; 49; 50; 54; 55; 56; 57; 58;
Districts	03; 04; 05; 06; 07; 08; 09; 10; 11; 12;
DBE NAICS	238210;

ACDBE NAICS

Work Codes	C8605 MESSAGE SIGNS, LIGHTING & SIGN ILLUMINATION; C9858 RESIDENTIAL ELECTRICAL; C9859 Commercial Electrical;
Licenses	C10 Electrical Contractor;
Trucks	
Gender	M
Ethnicity	HISPANIC
Firm Type	DBE

Firm ID	35149
Firm/DBA Name	ADVANCED GEOSOLUTIONS, INC
Address Line1	13 ORCHARD ROAD, SUITE 105
Address Line2	
City	LAKE FOREST
State	CA
Zip Code1	92630
Zip Code2	
Mailing Address Line1	
Mailing Address Line2	
Mailing City	
Mailing State	
Mailing Zip Code1	
Mailing Zip Code2	
Certification Type	DBE
EMail	jibaez@advgeosolutions.com
Contact Name	JUAN I. BAEZ
Area Code	(310)
Phone Number	796-9000
Fax Area Code	(310)
Fax Phone Number	796-9001
Agency Name	DEPARTMENT OF TRANSPORTATION
Counties	01; 07; 10; 15; 19; 21; 27; 28; 30; 33; 36; 37; 38; 40; 42; 44; 49; 56;
Districts	04; 05; 06; 07; 08; 11; 12;
DBE NAICS	238910; 238990;

ACDBE NAICS

Work Codes	C1601 CLEARING & GRUBBING; C1901 ROADWAY EXCAVATION; C1920 STRUCTURE EXCAVATION; C1930 STRUCTURE BACKFILL; C1940 DITCHES EXCAVATION; C8707 FEASIBILITY STUDIES; C8730 SAFETY STUDIES;
Licenses	A General Engineering Contractor; EC Civil Engineer;

Trucks	
Gender	M
Ethnicity	HISPANIC
Firm Type	DBE

Firm ID	21207
Firm/DBA Name	ALANIZ CONSTRUCTION COMPANY
Address Line1	7160 STEVENSON BLVD.
Address Line2	
City	FREMONT
State	CA
Zip Code1	94538
Zip Code2	
Mailing Address Line1	
Mailing Address Line2	
Mailing City	
Mailing State	
Mailing Zip Code1	
Mailing Zip Code2	
Certification Type	DBE
EMail	rosy@alanizpaving.com
Contact Name	null JESUS CASTANEDA ALANIZ
Area Code	(510)
Phone Number	770-5000
Fax Area Code	(510)
Fax Phone Number	770-5070
Agency Name	SANTA CLARA VALLEY TRANSPORTATION AUTHORITY (VTA)
Counties	01; 05; 07; 28; 38; 41; 43; 44; 48; 49;
Districts	04; 05; 10;
DBE NAICS	237310;

ACDBE NAICS

Work Codes	C3910 PAVING ASPHALT (ASPHALT CONCRETE);
Licenses	A General Engineering Contractor; C12 Earthwork and Paving Contractor;
Trucks	
Gender	M
Ethnicity	HISPANIC
Firm Type	DBE

Firm ID	16345
Firm/DBA Name	ALERT-O-LITE, INC
Address Line1	2379 S G STREET
Address Line2	
City	FRESNO
State	CA
Zip Code1	93721
Zip Code2	
Mailing Address Line1	P.O. BOX 12224
Mailing Address Line2	
Mailing City	FRESNO
Mailing State	CA

Mailing Zip Code1	93777
Mailing Zip Code2	2224
Certification Type	DBE
EMail	debbieh@alertolite.com
Contact Name	DEBBIE HUNSAKER
Area Code	(559)
Phone Number	453-2474
Fax Area Code	(559)
Fax Phone Number	453-3250
Agency Name	CITY OF FRESNO
Counties	00;
Districts	00;
DBE NAICS	238990; 423610; 423830; 423990; 532412;
ACDBE NAICS	
Work Codes	C0612 SAFETY SUPPLIER; C0683 GUARD RAILINGS & BARRIERS SUPPLIER; C0686 ELECTRICAL & SIGNALS SUPPLIER; C0699 TOOLS Supplier; C1200 CONSTRUCTION AREA SIGNS; C5601 SIGN STRUCTURE; C5620 ROADSIDE SIGN; C9907 CONSTRUCTION EQUIPMENT RENTAL; C9908 HEAVY EQUIPMENT RENTAL; D3490 FABRICATED METAL PRODUCTS; D3990 MISC MANUFACTURES; F5070 HARDWARE, PLUMBING & HEATING EQUIPMENT; F5090 MISC DURABLE GOODS;
Licenses	C31 Construction Zone Traffic Control Contractor; D42 Sign Installation;
Trucks	
Gender	F
Ethnicity	CAUCASIAN
Firm Type	DBE

Firm ID	37877
Firm/DBA Name	ALL PHASE CONSTRUCTION & ENGINEERING, INC.
Address Line1	1210 STONEY POINT WAY
Address Line2	
City	ROSEVILLE
State	CA
Zip Code1	95661
Zip Code2	
Mailing Address Line1	PO BOX 876
Mailing Address Line2	
Mailing City	ROSEVILLE
Mailing State	CA
Mailing Zip Code1	95661
Mailing Zip Code2	
Certification Type	DBE
EMail	heasley@allphaseasphalt.com
Contact Name	GARRY EASLEY
Area Code	(916)
Phone Number	771-4602
Fax Area Code	(916)
Fax Phone Number	771-4603
Agency Name	DEPARTMENT OF TRANSPORTATION
Counties	09; 28; 29; 31; 34;

Districts	03; 04;
DBE NAICS	237210; 237310;

ACDBE NAICS

Work Codes	C1910 GRADING; C3701 SEAL COAT; C3910 PAVING ASPHALT (ASPHALT CONCRETE); C5105 MINOR CONCRETE STRUCTURE; C5110 CONCRETE SURFACE FINISH;
Licenses	A General Engineering Contractor;
Trucks	
Gender	M
Ethnicity	NATIVE AMERICAN
Firm Type	DBE

Firm ID	12026
Firm/DBA Name	AMERC INC.
Address Line1	23437 ABURY AVENUE
Address Line2	
City	MURRIETA
State	CA
Zip Code1	92562
Zip Code2	
Mailing Address Line1	
Mailing Address Line2	
Mailing City	
Mailing State	
Mailing Zip Code1	
Mailing Zip Code2	
Certification Type	DBE
EMail	amercinc@hotmail.com
Contact Name	ASSUNTAETHEL (SUE) MURPHY
Area Code	(951)
Phone Number	677-1078
Fax Area Code	(951)
Fax Phone Number	698-1101
Agency Name	DEPARTMENT OF TRANSPORTATION
Counties	00;
Districts	00;
DBE NAICS	238110; 532412;

ACDBE NAICS

Work Codes	C0651 CONCRETE & CEMENT SUPPLIER; C9907 CONSTRUCTION EQUIPMENT RENTAL; C9908 HEAVY EQUIPMENT RENTAL;
Licenses	A General Engineering Contractor;
Trucks	
Gender	F
Ethnicity	CAUCASIAN
Firm Type	DBE

Firm ID	33825
Firm/DBA Name	AMERICAN STEEL PLACERS, INC.

Address Line1	603 S. ARROWHEAD AVENUE
Address Line2	
City	SAN BERNARDINO
State	CA
Zip Code1	92408
Zip Code2	
Mailing Address Line1	
Mailing Address Line2	
Mailing City	
Mailing State	
Mailing Zip Code1	
Mailing Zip Code2	
Certification Type	DBE
EMail	Rusty@steelplacers.com
Contact Name	RUSSELL ROBERTSON
Area Code	(909)
Phone Number	884-6031
Fax Area Code	(909)
Fax Phone Number	433-9150
Agency Name	LOS ANGELES COUNTY METRO TRANSPORTATION AUTHORITY (MTA)
Counties	00;
Districts	00;
DBE NAICS	238120;
ACDBE NAICS	
Work Codes	C0652 REINFORCING BAR SECTION SUPPLIER; C0655 STEEL SUPPLIER; C5201 REINFORCING STEEL; C9829 RETAINER WALLS;
Licenses	C50 Reinforcing Steel Contractor;
Trucks	
Gender	M
Ethnicity	NATIVE AMERICAN
Firm Type	DBE

Firm ID	33181
Firm/DBA Name	AMG CONSTRUCTION
Address Line1	8908 THERMAL STREET
Address Line2	
City	OAKLAND
State	CA
Zip Code1	94605
Zip Code2	
Mailing Address Line1	
Mailing Address Line2	
Mailing City	
Mailing State	
Mailing Zip Code1	
Mailing Zip Code2	
Certification Type	DBE
EMail	dougblacksher@aol.com
Contact Name	DOUG BLACKSHER

Area Code	(510)
Phone Number	562-8638
Fax Area Code	(510)
Fax Phone Number	562-4339
Agency Name	BAY AREA RAPID TRANSIT DISTRICT (BART)
Counties	01; 07; 21; 38; 39; 41;
Districts	04; 10;
DBE NAICS	236116; 236118; 236210; 236220; 238990; 811310;

ACDBE NAICS

Work Codes	C0651 CONCRETE & CEMENT SUPPLIER; C1601 CLEARING & GRUBBING; C3901 ASPHALT CONCRETE; C3910 PAVING ASPHALT (ASPHALT CONCRETE); C5100 CONCRETE STRUCTURE; C9801 BUILDING CONSTRUCTION; C9810 SMALL STRUCTURES; C9822 CARPENTRY; C9827 DRYWALL CONSTRUCTION; C9903 CONSTRUCTION CLEAN UP;
Licenses	B General Building Contractor; C61 Limited Specialty Contractor; D63 Construction Cleanup;
Trucks	
Gender	M
Ethnicity	BLACK
Firm Type	DBE

Firm ID	24042
Firm/DBA Name	AMLAND CORP
Address Line1	3168 KNIGHTS BRIDGE RD
Address Line2	
City	SAN JOSE
State	CA
Zip Code1	95132
Zip Code2	
Mailing Address Line1	1401 FELIPE AVE
Mailing Address Line2	
Mailing City	SAN JOSE
Mailing State	CA
Mailing Zip Code1	95122
Mailing Zip Code2	
Certification Type	DBE
EMail	kevinphan@amlandcorp.com
Contact Name	KEVIN BAO PHAN
Area Code	(408)
Phone Number	929-3949
Fax Area Code	(408)
Fax Phone Number	298-4344
Agency Name	SANTA CLARA VALLEY TRANSPORTATION AUTHORITY (VTA)
Counties	00;
Districts	00;
DBE NAICS	236210; 237130; 237210; 237310; 238210;

ACDBE NAICS

Work Codes	C1901 ROADWAY EXCAVATION; C1910 GRADING; C2000 HIGHWAY PLANTING;

	C2030 EROSION CONTROL; C8405 THERMOPLASTIC TRAFFIC STRIPING & MARKING; C8406 PAINTED TRAFFIC STRIPING & MARKING; C8501 PAVEMENT MARKING; C8604 LIGHTING; C9801 BUILDING CONSTRUCTION; C9858 RESIDENTIAL ELECTRICAL;
Licenses	A General Engineering Contractor; B General Building Contractor; C10 Electrical Contractor; C27 Landscaping Contractor;
Trucks	
Gender	M
Ethnicity	ASIAN PACIFIC
Firm Type	DBE

Firm ID	40322
Firm/DBA Name	ARROW S COMPANY
Address Line1	177 CALIFORNIA AVENUE
Address Line2	
City	ARBUCKLE
State	CA
Zip Code1	95912
Zip Code2	
Mailing Address Line1	P.O. BOX 1409
Mailing Address Line2	
Mailing City	ARBUCKLE
Mailing State	CA
Mailing Zip Code1	95912
Mailing Zip Code2	
Certification Type	DBE
EMail	lori@arrowsco.com
Contact Name	LORI SKAGGS
Area Code	(707)
Phone Number	396-0073
Fax Area Code	(707)
Fax Phone Number	437-2555
Agency Name	DEPARTMENT OF TRANSPORTATION
Counties	04; 06; 11; 28; 34; 39; 45; 46; 47; 48; 49; 51; 57; 58;
Districts	02; 03; 04; 10;
DBE NAICS	237310;

ACDBE NAICS

Work Codes	C3910 PAVING ASPHALT (ASPHALT CONCRETE);
Licenses	A General Engineering Contractor;
Trucks	
Gender	F
Ethnicity	CAUCASIAN
Firm Type	DBE

Firm ID	13602
Firm/DBA Name	AUSTIN ENTERPRISE
Address Line1	13421 SNOW ROAD
Address Line2	
City	BAKERSFIELD
State	CA
Zip Code1	93314

Zip Code2	
Mailing Address Line1	PO BOX 81926
Mailing Address Line2	
Mailing City	BAKERSFIELD
Mailing State	CA
Mailing Zip Code1	93380
Mailing Zip Code2	
Certification Type	DBE
EMail	paustin@austin-enterprise.com
Contact Name	PATTI AUSTIN
Area Code	(661)
Phone Number	589-1001
Fax Area Code	(661)
Fax Phone Number	589-9509
Agency Name	CITY OF LOS ANGELES
Counties	00;
Districts	00;
DBE NAICS	238110; 532412;

ACDBE NAICS

Work Codes	C1200 CONSTRUCTION AREA SIGNS; C1522 RESET, ADJUST ROADWAY ITEMS; C1901 ROADWAY EXCAVATION; C3701 SEAL COAT; C4010 PORTLAND CEMENT & CONCRETE PAVEMENT; C4101 PAVEMENT SUBSEALING & JACKING; C4201 GROOVE & GRIND PAVEMENT; C5100 CONCRETE STRUCTURE; C5111 CONCRETE OVERLAY, DRILL & BOND; C5620 ROADSIDE SIGN; C9905 CUTTING; C9907 CONSTRUCTION EQUIPMENT RENTAL;
Licenses	A General Engineering Contractor; D06 Concrete Related Services;
Trucks	
Gender	F
Ethnicity	HISPANIC
Firm Type	DBE

Firm ID	41800
Firm/DBA Name	AVISON CONSTRUCTION, INC.
Address Line1	40434 BRICKYARD DRIVE
Address Line2	
City	MADERA
State	CA
Zip Code1	93636
Zip Code2	
Mailing Address Line1	
Mailing Address Line2	
Mailing City	
Mailing State	
Mailing Zip Code1	
Mailing Zip Code2	
Certification Type	DBE
EMail	kavila@avisoninc.com
Contact Name	KELLY AVILA
Area Code	(559)
Phone Number	431-0317

Fax Area Code	(559)
Fax Phone Number	476-1319
Agency Name	CITY OF FRESNO
Counties	10; 20; 24; 27; 38; 39;
Districts	04; 05; 06; 10;
DBE NAICS	237110; 237310; 237990; 238110; 238210; 238910; 238990;
ACDBE NAICS	
Work Codes	C1901 ROADWAY EXCAVATION; C1910 GRADING; C1920 STRUCTURE EXCAVATION; C1930 STRUCTURE BACKFILL; C2201 FINISHING ROADWAY; C2501 AGGREGATE SUBBASE; C2602 AGGREGATE BASE; C3901 ASPHALT CONCRETE; C5105 MINOR CONCRETE STRUCTURE; C7000 PLASTIC PIPE; C7301 CONCRETE CURB & SIDEWALK - MISC;
Licenses	A General Engineering Contractor;
Trucks	
Gender	M
Ethnicity	HISPANIC
Firm Type	DBE

Firm ID	34153
Firm/DBA Name	AZ CONSTRUCTION, INC.
Address Line1	727 N. GLENDORA AVENUE
Address Line2	
City	LA PUENTE
State	CA
Zip Code1	91744
Zip Code2	
Mailing Address Line1	
Mailing Address Line2	
Mailing City	
Mailing State	
Mailing Zip Code1	
Mailing Zip Code2	
Certification Type	DBE
EMail	KIM@acefencecompany.com
Contact Name	AMERICA TANG
Area Code	(626)
Phone Number	333-0727
Fax Area Code	(626)
Fax Phone Number	333-7843
Agency Name	CITY OF LOS ANGELES
Counties	00;
Districts	00;
DBE NAICS	237310; 237990; 238990;
ACDBE NAICS	
Work Codes	C0680 FENCING SUPPLIER; C8000 FENCING CONTRACTOR; C8201 OBJECT MARKER; C8320 METAL BEAM GUARD RAILING; C8391 METAL BEAM BARRIER;
Licenses	A General Engineering Contractor; B General Building Contractor; C13 Fencing Contractor;

Trucks	
Gender	F
Ethnicity	ASIAN PACIFIC
Firm Type	DBE

Firm ID	39729
Firm/DBA Name	AZUL WORKS INC
Address Line1	1555 YOSEMITE AVENUE, SUITE NO. 2
Address Line2	
City	SAN FRANCISCO
State	CA
Zip Code1	94124
Zip Code2	
Mailing Address Line1	
Mailing Address Line2	
Mailing City	
Mailing State	
Mailing Zip Code1	
Mailing Zip Code2	
Certification Type	DBE
EMail	rocio@azulworks.com
Contact Name	SANDRA ROCIO HERNANDEZ
Area Code	(415)
Phone Number	558-1507
Fax Area Code	(415)
Fax Phone Number	558-1556
Agency Name	SAN FRANCISCO MUNICIPAL TRANSPORTATION AGENCY
Counties	01; 07; 38; 41;
Districts	04;
DBE NAICS	236220; 237110; 237990; 238110;

ACDBE NAICS

Work Codes	C1601 CLEARING & GRUBBING; C1901 ROADWAY EXCAVATION; C1920 STRUCTURE EXCAVATION; C4906 CAST-IN-DRILLED-HOLE CONCRETE PILING; C5100 CONCRETE STRUCTURE; C5110 CONCRETE SURFACE FINISH; C8773 Construction Management - Highway, Street and Bridge Construction;
Licenses	A General Engineering Contractor; B General Building Contractor; C05 Framing and Rough Carpentry Contractor; C08 Concrete Contractor;
Trucks	
Gender	F
Ethnicity	HISPANIC
Firm Type	DBE

Firm ID	34068
Firm/DBA Name	B.A. RETRO, INC
Address Line1	2270 DALE AVE
Address Line2	
City	SACRAMENTO
State	CA
Zip Code1	95815
Zip Code2	
Mailing Address Line1	2270 DALE AVENUE

Mailing Address Line2	
Mailing City	SACRAMENTO
Mailing State	CA
Mailing Zip Code1	95815
Mailing Zip Code2	
Certification Type	DBE
EMail	baretro@yahoo.com
Contact Name	AUTUMN MEADOW
Area Code	(916)
Phone Number	564-9523
Fax Area Code	(916)
Fax Phone Number	564-9526
Agency Name	DEPARTMENT OF TRANSPORTATION
Counties	04; 06; 07; 09; 11; 29; 31; 34; 46; 51; 57;
Districts	03; 04;
DBE NAICS	238120;

ACDBE NAICS

Work Codes	C5201 REINFORCING STEEL; C5501 STEEL STRUCTURES;
Licenses	C51 Structural Steel Contractor;
Trucks	
Gender	F
Ethnicity	CAUCASIAN
Firm Type	DBE

Firm ID	4922
Firm/DBA Name	BARNES ELECTRIC
Address Line1	501 S. HOWARD STREET
Address Line2	
City	CORONA
State	CA
Zip Code1	92879
Zip Code2	1546
Mailing Address Line1	501 S. HOWARD STREET
Mailing Address Line2	
Mailing City	CORONA
Mailing State	CA
Mailing Zip Code1	92879
Mailing Zip Code2	1546
Certification Type	DBE
EMail	belect@sbcglobal.net
Contact Name	RODNEY BARNES
Area Code	(562)
Phone Number	833-5372
Fax Area Code	(951)
Fax Phone Number	273-0331
Agency Name	CITY OF LOS ANGELES
Counties	01; 10; 13; 14; 15; 16; 17; 19; 20; 21; 23; 24; 26; 27; 28; 29; 30; 32; 33; 34; 36; 37; 38; 39; 40; 41; 42; 43; 44; 45; 46; 49; 54; 56;
Districts	01; 02; 03; 04; 05; 06; 07; 08; 09; 10; 11; 12;

DBE NAICS	238210;
ACDBE NAICS	
Work Codes	C8903 ELECTRICAL;
Licenses	C10 Electrical Contractor;
Trucks	
Gender	M
Ethnicity	BLACK
Firm Type	DBE

Firm ID	33211
Firm/DBA Name	BASS ELECTRIC
Address Line1	390 SWIFT AVE., STE. 12
Address Line2	
City	SOUTH SAN FRANCISCO
State	CA
Zip Code1	94080
Zip Code2	
Mailing Address Line1	
Mailing Address Line2	
Mailing City	
Mailing State	
Mailing Zip Code1	
Mailing Zip Code2	
Certification Type	DBE
EMail	
Contact Name	JEFFREY YEE
Area Code	(415)
Phone Number	295-1600
Fax Area Code	(650)
Fax Phone Number	869-3509
Agency Name	BAY AREA RAPID TRANSIT DISTRICT (BART)
Counties	00;
Districts	00;
DBE NAICS	237990;
ACDBE NAICS	
Work Codes	C1201 TRAFFIC CONTROL SYSTEM; C9858 RESIDENTIAL ELECTRICAL;
Licenses	A General Engineering Contractor; C10 Electrical Contractor;
Trucks	
Gender	M
Ethnicity	ASIAN PACIFIC
Firm Type	DBE

Firm ID	37334
Firm/DBA Name	BAY AREA LIGHTWORKS, INC.
Address Line1	1460 YOSEMITE AVE
Address Line2	
City	SAN FRANCISCO

State	CA
Zip Code1	94124
Zip Code2	
Mailing Address Line1	
Mailing Address Line2	
Mailing City	
Mailing State	
Mailing Zip Code1	
Mailing Zip Code2	
Certification Type	DBE
EMail	lgalimba@bayarealightworks.com
Contact Name	JIM LAU
Area Code	(415)
Phone Number	822-2336
Fax Area Code	(415)
Fax Phone Number	822-8086
Agency Name	SAN FRANCISCO MUNICIPAL TRANSPORTATION AGENCY
Counties	01; 07; 21; 38; 41;
Districts	04;
DBE NAICS	238210;

ACDBE NAICS

Work Codes	C8602 SIGNAL & LIGHTING; C8603 SIGNAL; C8604 LIGHTING; C8605 MESSAGE SIGNS, LIGHTING & SIGN ILLUMINATION; C8608 DETECTOR; C8740 ELECTRICAL ENGINEERS; C8903 ELECTRICAL; C9859 Commercial Electrical;
Licenses	A General Engineering Contractor; C10 Electrical Contractor;
Trucks	
Gender	M
Ethnicity	ASIAN PACIFIC
Firm Type	DBE

Firm ID	21117
Firm/DBA Name	BAY LINE CUTTING & CORING, INC.
Address Line1	1635 4TH STREET
Address Line2	
City	BERKELEY
State	CA
Zip Code1	94710
Zip Code2	
Mailing Address Line1	
Mailing Address Line2	
Mailing City	
Mailing State	
Mailing Zip Code1	
Mailing Zip Code2	
Certification Type	DBE
EMail	jcbayline@sbcglobal.net
Contact Name	JUAN ARREGUIN
Area Code	(510)
Phone Number	527-1000
Fax Area Code	(510)

Fax Phone Number	527-0500
Agency Name	DEPARTMENT OF TRANSPORTATION
Counties	01; 02; 03; 04; 05; 06; 07; 08; 09; 10; 11; 12; 13; 14; 15; 16; 17; 18; 19; 20; 21; 22; 23; 24; 25; 26; 27; 28; 29; 30; 31; 32; 33; 34; 35; 36; 37; 38; 39; 40; 41; 42; 43; 44; 45; 46; 47; 48; 49; 50; 51; 52; 53; 54; 55; 56; 57; 58;
Districts	01; 02; 03; 04; 05; 06; 07; 08; 09; 10; 11; 12;
DBE NAICS	237310;

ACDBE NAICS

Work Codes	C1580 MODIFY BRIDGE ITEM; C5100 CONCRETE STRUCTURE; C5105 MINOR CONCRETE STRUCTURE; C5110 CONCRETE SURFACE FINISH; C5150 CORE CONCRETE - REPAIR BRIDGE DECK;
Licenses	A General Engineering Contractor;
Trucks	
Gender	M
Ethnicity	HISPANIC
Firm Type	DBE

Firm ID	41473
Firm/DBA Name	BAY MANUFACTURE INCOPORATED
Address Line1	2321 FALLON ROAD
Address Line2	
City	HOLLISTER
State	CA
Zip Code1	95023
Zip Code2	
Mailing Address Line1	
Mailing Address Line2	
Mailing City	
Mailing State	
Mailing Zip Code1	
Mailing Zip Code2	
Certification Type	DBE
EMail	dennis4bmi@razzolink.com
Contact Name	null null
Area Code	(831)
Phone Number	634-0270
Fax Area Code	(831)
Fax Phone Number	634-0271
Agency Name	SANTA CLARA VALLEY TRANSPORTATION AUTHORITY (VTA)
Counties	01; 07; 21; 27; 35; 38; 41; 43; 44;
Districts	04; 05;
DBE NAICS	236220; 238120; 332312; 332323;

ACDBE NAICS

Work Codes	C5501 STEEL STRUCTURES; C8000 FENCING CONTRACTOR; C8330 METAL RAILING; C9801 BUILDING CONSTRUCTION; D3440 FABRICATED STRUCTURAL METAL PRODUCTS;
Licenses	C51 Structural Steel Contractor;
Trucks	

Gender	M
Ethnicity	HISPANIC
Firm Type	DBE

Firm ID	33659
Firm/DBA Name	BC SCHMIDT CONSTRUCTION, INC.
Address Line1	P.O. BOX 1557
Address Line2	
City	WILLIAMS
State	CA
Zip Code1	95987
Zip Code2	
Mailing Address Line1	
Mailing Address Line2	
Mailing City	
Mailing State	
Mailing Zip Code1	
Mailing Zip Code2	
Certification Type	DBE
EMail	bcschmidt@frontiernet.net
Contact Name	CARRIE SCHMIDT
Area Code	(530)
Phone Number	473-5423
Fax Area Code	(530)
Fax Phone Number	473-2749
Agency Name	DEPARTMENT OF TRANSPORTATION
Counties	01; 02; 03; 04; 05; 06; 07; 08; 09; 10; 11; 12; 13; 14; 15; 16; 17; 18; 19; 20; 21; 22; 23; 24; 25; 26; 27; 28; 29; 30; 31; 32; 33; 34; 35; 36; 37; 38; 39; 40; 41; 42; 43; 44; 45; 46; 47; 48; 49; 50; 51; 52; 53; 54; 55; 56; 57; 58;
Districts	01; 02; 03; 04; 05; 06; 07; 08; 09; 10; 11; 12;
DBE NAICS	236210; 236220; 238110; 332321; 444190; 488119;
ACDBE NAICS	
Work Codes	C0651 CONCRETE & CEMENT SUPPLIER; C0655 STEEL SUPPLIER; C0656 DOORS & FRAMES SUPPLIER; C0657 LUMBER SUPPLIER; C0698 BUILDING MATERIAL SUPPLIER; C1601 CLEARING & GRUBBING; C1901 ROADWAY EXCAVATION; C1920 STRUCTURE EXCAVATION; C1930 STRUCTURE BACKFILL; C1940 DITCHES EXCAVATION; C5501 STEEL STRUCTURES; C5570 STEEL CRIB WALL; C8700 CONSULTANT, NON ENGINEERING; C8701 BUSINESS ADMINISTRATION; C8702 MANAGEMENT INFORMATION SYSTEMS; C9801 BUILDING CONSTRUCTION; C9810 SMALL STRUCTURES; C9822 CARPENTRY; C9874 HARDWARE (ROUGH); C9876 HARDWARE (FINISH); C9980 DEMOLITION; F5210 LUMBER & OTHER BUILDING MATERIALS; I8740 MANAGEMENT & PUBLIC RELATIONS;
Licenses	B General Building Contractor;
Trucks	
Gender	F
Ethnicity	CAUCASIAN
Firm Type	DBE

Firm ID	42378
Firm/DBA Name	BELLCURVE AND SYNCNETWORKS
Address Line1	5300 REYNIER AVENUE

Address Line2	
City	LOS ANGELES
State	CA
Zip Code1	90056
Zip Code2	
Mailing Address Line1	
Mailing Address Line2	
Mailing City	
Mailing State	
Mailing Zip Code1	
Mailing Zip Code2	
Certification Type	DBE
EMail	syncnetworks@gmail.com
Contact Name	ABIYOU ADMASSU
Area Code	(310)
Phone Number	678-5018
Fax Area Code	(424)
Fax Phone Number	331-5242
Agency Name	CITY OF LOS ANGELES
Counties	00;
Districts	00;
DBE NAICS	238210; 541380; 541512; 541519; 811219;

ACDBE NAICS

Work Codes	C8605 MESSAGE SIGNS, LIGHTING & SIGN ILLUMINATION; C8711 COMPUTER; I7378 COMPUTER MAINTENANCE & REPAIR;
Licenses	C10 Electrical Contractor;
Trucks	
Gender	M
Ethnicity	BLACK
Firm Type	DBE

Firm ID	39937
Firm/DBA Name	BELLOT CONSTRUCTION CORP.
Address Line1	8033 NEY AVENUE
Address Line2	
City	OAKLAND
State	CA
Zip Code1	94605
Zip Code2	
Mailing Address Line1	
Mailing Address Line2	
Mailing City	
Mailing State	
Mailing Zip Code1	
Mailing Zip Code2	
Certification Type	DBE
EMail	bellotccp@gmail.com
Contact Name	LUMACK BELLOT
Area Code	(510)

Phone Number	562-4190
Fax Area Code	(510)
Fax Phone Number	562-1306
Agency Name	BAY AREA RAPID TRANSIT DISTRICT (BART)
Counties	01; 07; 10; 21; 38; 39; 41;
Districts	04; 06; 10;
DBE NAICS	238110; 238350;

ACDBE NAICS

Work Codes	C0651 CONCRETE & CEMENT SUPPLIER; C9822 CARPENTRY;
Licenses	B General Building Contractor;
Trucks	
Gender	M
Ethnicity	BLACK
Firm Type	DBE

Firm ID	77
Firm/DBA Name	BERT W SALAS, INC.
Address Line1	10769 WOODSIDE AVENUE, SUITE 201
Address Line2	
City	SANTEE
State	CA
Zip Code1	92071
Zip Code2	3175
Mailing Address Line1	
Mailing Address Line2	
Mailing City	
Mailing State	
Mailing Zip Code1	
Mailing Zip Code2	
Certification Type	DBE
EMail	bsalaz@bertsalasinc.com
Contact Name	BOB E. SALAZ
Area Code	(619)
Phone Number	562-7711
Fax Area Code	(619)
Fax Phone Number	258-3515
Agency Name	DEPARTMENT OF TRANSPORTATION
Counties	00;
Districts	00;
DBE NAICS	237310; 238110; 238120; 238910; 238990;

ACDBE NAICS

Work Codes	C1601 CLEARING & GRUBBING; C1901 ROADWAY EXCAVATION; C1920 STRUCTURE EXCAVATION; C1930 STRUCTURE BACKFILL; C1940 DITCHES EXCAVATION; C5105 MINOR CONCRETE STRUCTURE; C5501 STEEL STRUCTURES; C5570 STEEL CRIB WALL; C6200 ALTERNATIVE PIPE CULVERT; C6500 REINFORCED CONCRETE PIPE; C6650 CORRUGATED METAL PIPE (CSP); C6819 FILTER FABRIC; C7065 DEBRIS RACK-DRAINAGE GATE; C7140 CLAY SEWER PIPE; C7191 SEWER MANHOLE; C7215 CONCRETED-ROCK SLOPE

	PROTECTION; C7301 CONCRETE CURB & SIDEWALK - MISC; C7500 MISC IRON & STEEL FRAME, COVER & GRATE; C9980 DEMOLITION;
Licenses	A General Engineering Contractor;
Trucks	
Gender	M
Ethnicity	HISPANIC
Firm Type	DBE

Firm ID	37564
Firm/DBA Name	BESTONE CONSTRUCTION, INC
Address Line1	31511 ORTEGA HWY
Address Line2	
City	SAN JUAN CAPISTRANO
State	CA
Zip Code1	92675
Zip Code2	
Mailing Address Line1	P O BOX 4491
Mailing Address Line2	
Mailing City	MISSION VIEJO
Mailing State	CA
Mailing Zip Code1	92690
Mailing Zip Code2	
Certification Type	DBE
EMail	susy_09@msn.com
Contact Name	ALBERT ARVIZU
Area Code	(949)
Phone Number	728-3010
Fax Area Code	(949)
Fax Phone Number	728-3011
Agency Name	DEPARTMENT OF TRANSPORTATION
Counties	30; 36; 37; 38;
Districts	04; 08; 11; 12;
DBE NAICS	236115; 236220; 238990;

ACDBE NAICS

Work Codes	C9801 BUILDING CONSTRUCTION; C9810 SMALL STRUCTURES; C9842 MASONRY;
Licenses	A General Engineering Contractor; B General Building Contractor;
Trucks	
Gender	M
Ethnicity	HISPANIC
Firm Type	DBE

Firm ID	38218
Firm/DBA Name	BJ WILLIAMS COMPANY, INC
Address Line1	3664 TREFETHEN WAY
Address Line2	
City	SACRAMENTO
State	CA
Zip Code1	95834
Zip Code2	

Mailing Address Line1	
Mailing Address Line2	
Mailing City	
Mailing State	
Mailing Zip Code1	
Mailing Zip Code2	
Certification Type	DBE
EMail	
Contact Name	BOBBIE JO WILLIAMS
Area Code	(916)
Phone Number	359-5055
Fax Area Code	( )
Fax Phone Number	
Agency Name	DEPARTMENT OF TRANSPORTATION
Counties	01; 03; 04; 05; 06; 07; 21; 28; 31; 34; 38; 43; 44; 51; 57; 58;
Districts	03; 04; 05; 10;
DBE NAICS	237110; 237130; 237210; 237310;

ACDBE NAICS

Work Codes	C1910 GRADING; C3910 PAVING ASPHALT (ASPHALT CONCRETE);
Licenses	A General Engineering Contractor; C12 Earthwork and Paving Contractor;
Trucks	
Gender	M
Ethnicity	BLACK
Firm Type	DBE

Firm ID	38922
Firm/DBA Name	BLACK STONE ASPHALT CONSTRUCTION, INC.
Address Line1	3112 ANTONINO AVENUE
Address Line2	
City	BAKERSFIELD
State	CA
Zip Code1	93308
Zip Code2	
Mailing Address Line1	
Mailing Address Line2	
Mailing City	
Mailing State	
Mailing Zip Code1	
Mailing Zip Code2	
Certification Type	DBE
EMail	info@BLACKSTONEASPHALT.COM
Contact Name	NORMAN GALANSKI
Area Code	(661)
Phone Number	282-8800
Fax Area Code	(661)
Fax Phone Number	282-8803
Agency Name	DEPARTMENT OF TRANSPORTATION
Counties	10; 15; 16; 24; 40; 42; 43; 45; 54; 55; 56;
Districts	02; 04; 05; 06; 07; 10;

DBE NAICS	237310;

ACDBE NAICS

Work Codes	C1910 GRADING; C3701 SEAL COAT; C3910 PAVING ASPHALT (ASPHALT CONCRETE);
Licenses	A General Engineering Contractor;
Trucks	
Gender	M
Ethnicity	HISPANIC
Firm Type	DBE

Firm ID	36219
Firm/DBA Name	BLANCO CONSTRUCTION
Address Line1	4435 CARLSON PLACE
Address Line2	
City	RIVERSIDE
State	CA
Zip Code1	92503
Zip Code2	3023
Mailing Address Line1	
Mailing Address Line2	
Mailing City	
Mailing State	
Mailing Zip Code1	
Mailing Zip Code2	
Certification Type	DBE
EMail	lawym2004@aol.com
Contact Name	LEONARDO BLANCO
Area Code	(951)
Phone Number	250-6692
Fax Area Code	(951)
Fax Phone Number	602-2050
Agency Name	DEPARTMENT OF TRANSPORTATION
Counties	10; 12; 13; 15; 19; 24; 30; 33; 36; 37; 40; 42; 43; 56;
Districts	01; 04; 05; 06; 07; 08; 10; 11; 12;
DBE NAICS	237110; 237310; 238110; 238120; 238190; 238390; 238910; 238990;

ACDBE NAICS

Work Codes	C1601 CLEARING & GRUBBING; C1901 ROADWAY EXCAVATION; C1910 GRADING; C1920 STRUCTURE EXCAVATION; C5100 CONCRETE STRUCTURE; E4952 SEWERAGE SYSTEMS;
Licenses	A General Engineering Contractor;
Trucks	
Gender	M
Ethnicity	HISPANIC
Firm Type	DBE

Firm ID	41963
Firm/DBA Name	BLUE CABLE INC
Address Line1	7306 COLDWATER CANYON AVE #B

Address Line2	
City	NORTH HOLLYWOOD
State	CA
Zip Code1	91605
Zip Code2	
Mailing Address Line1	
Mailing Address Line2	
Mailing City	
Mailing State	
Mailing Zip Code1	
Mailing Zip Code2	
Certification Type	DBE
EMail	helinda@bluecable.com
Contact Name	HELINDA NAZARI
Area Code	(818)
Phone Number	559-5454
Fax Area Code	(818)
Fax Phone Number	861-7259
Agency Name	DEPARTMENT OF TRANSPORTATION
Counties	01; 02; 03; 04; 05; 06; 07; 08; 09; 10; 11; 12; 13; 14; 15; 16; 17; 18; 19; 20; 21; 22; 23; 24; 25; 26; 27; 28; 29; 30; 31; 32; 33; 34; 35; 36; 37; 38; 39; 40; 41; 42; 43; 44; 45; 46; 47; 48; 49; 50; 51; 52; 53; 54; 55; 56; 57; 58;
Districts	01; 02; 03; 04; 05; 06; 07; 08; 09; 10; 11; 12;
DBE NAICS	238210;

ACDBE NAICS

Work Codes	C8602 SIGNAL & LIGHTING; C9857 Low Voltage Electrical Systems; C9858 RESIDENTIAL ELECTRICAL; C9859 Commercial Electrical;
Licenses	B General Building Contractor; C10 Electrical Contractor;
Trucks	
Gender	M
Ethnicity	HISPANIC
Firm Type	DBE

Firm ID	41886
Firm/DBA Name	BORG FENCE
Address Line1	50 CONTRACTORS STREET
Address Line2	
City	LIVERMORE
State	CA
Zip Code1	94551
Zip Code2	
Mailing Address Line1	
Mailing Address Line2	
Mailing City	
Mailing State	
Mailing Zip Code1	
Mailing Zip Code2	
Certification Type	DBE
EMail	julieborg@borgfence.com
Contact Name	JULIE BORG

Area Code	(925)
Phone Number	455-9620
Fax Area Code	(925)
Fax Phone Number	455-9626
Agency Name	CENTRAL CONTRA COSTA TRANSIT AUTHORITY (CCCTA)
Counties	00;
Districts	00;
DBE NAICS	238190; 238350; 238990;

ACDBE NAICS

Work Codes	C5135 CONCRETE BLOCK & MASONRY RETAINING WALL; C8000 FENCING CONTRACTOR;
Licenses	B General Building Contractor; C13 Fencing Contractor;
Trucks	
Gender	F
Ethnicity	CAUCASIAN
Firm Type	DBE

Firm ID	10544
Firm/DBA Name	BUENA VISTA LANDSCAPE, INC
Address Line1	1472 N HARDING ST.
Address Line2	
City	ORANGE
State	CA
Zip Code1	92867
Zip Code2	
Mailing Address Line1	
Mailing Address Line2	
Mailing City	
Mailing State	
Mailing Zip Code1	
Mailing Zip Code2	
Certification Type	DBE
EMail	b.v.landscape@pacbell.net
Contact Name	ANGEL GOMEZ
Area Code	(714)
Phone Number	779-2563
Fax Area Code	(714)
Fax Phone Number	771-2569
Agency Name	DEPARTMENT OF TRANSPORTATION
Counties	01; 02; 03; 04; 05; 06; 07; 08; 09; 10; 11; 12; 13; 14; 15; 16; 17; 18; 19; 20; 21; 22; 23; 24; 25; 26; 27; 28; 29; 30; 31; 32; 33; 34; 35; 36; 37; 38; 39; 40; 41; 42; 43; 44; 45; 46; 47; 48; 49; 50; 51; 52; 53; 54; 55; 56; 57; 58;
Districts	01; 02; 03; 04; 05; 06; 07; 08; 09; 10; 11; 12;
DBE NAICS	238910; 561730;

ACDBE NAICS

Work Codes	C0700 CONSTRUCTION STAKING SUPPLIER; C1601 CLEARING & GRUBBING; C1940 DITCHES EXCAVATION; C2000 HIGHWAY PLANTING; C2020 SOIL AMENDMENTS;

Licenses	C27 Landscaping Contractor;
Trucks	
Gender	M
Ethnicity	HISPANIC
Firm Type	DBE

Firm ID	30173
Firm/DBA Name	BURKE CONSTRUCTION
Address Line1	4421 TENNESSEE DRIVE
Address Line2	
City	SHINGLE SPRINGS
State	CA
Zip Code1	95682
Zip Code2	
Mailing Address Line1	P.O. BOX 921
Mailing Address Line2	
Mailing City	SHINGLE SPRINGS
Mailing State	CA
Mailing Zip Code1	95682
Mailing Zip Code2	
Certification Type	DBE
EMail	burkebid@gmail.com
Contact Name	MICHAEL J. BURKE
Area Code	(530)
Phone Number	676-1009
Fax Area Code	(530)
Fax Phone Number	672-2411
Agency Name	DEPARTMENT OF TRANSPORTATION
Counties	00;
Districts	00;
DBE NAICS	237310; 238110; 238120; 238910; 562910;

ACDBE NAICS

Work Codes	C1601 CLEARING & GRUBBING; C1901 ROADWAY EXCAVATION; C1920 STRUCTURE EXCAVATION; C1930 STRUCTURE BACKFILL; C1940 DITCHES EXCAVATION; C5501 STEEL STRUCTURES; C5570 STEEL CRIB WALL; C9980 DEMOLITION;
Licenses	A General Engineering Contractor; HAZ Hazardous Waste;
Trucks	
Gender	M
Ethnicity	NATIVE AMERICAN
Firm Type	DBE

Firm ID	8268
Firm/DBA Name	C & L DRILLING CO
Address Line1	600 E. LAMBERT ROAD
Address Line2	
City	LA HABRA
State	CA
Zip Code1	90631
Zip Code2	

Mailing Address Line1	PO BOX 2484
Mailing Address Line2	
Mailing City	LA HABRA
Mailing State	CA
Mailing Zip Code1	90631
Mailing Zip Code2	
Certification Type	DBE
EMail	cldrilling@aol.com
Contact Name	CARLA WHITE
Area Code	(562)
Phone Number	691-3533
Fax Area Code	(562)
Fax Phone Number	690-0264
Agency Name	DEPARTMENT OF TRANSPORTATION
Counties	00;
Districts	00;
DBE NAICS	237990;

ACDBE NAICS

Work Codes	C1575 REMOVE BRIDGE ITEM; C1580 MODIFY BRIDGE ITEM;
Licenses	C57 Well Drilling Contractor;
Trucks	
Gender	F
Ethnicity	CAUCASIAN
Firm Type	DBE

Firm ID	37578
Firm/DBA Name	C.J.F. HARRIS DISPOSAL AND VENDOR SERVICES
Address Line1	1803 W. HARVARD
Address Line2	
City	FRESNO
State	CA
Zip Code1	93705
Zip Code2	
Mailing Address Line1	
Mailing Address Line2	
Mailing City	
Mailing State	
Mailing Zip Code1	
Mailing Zip Code2	
Certification Type	DBE
EMail	xyfloyd@aol.com
Contact Name	FLOYD D. JR. HARRIS
Area Code	(559)
Phone Number	790-4277
Fax Area Code	(559)
Fax Phone Number	485-5857
Agency Name	CITY OF FRESNO
Counties	10; 15; 16; 20; 33; 34; 38; 40; 54; 58;
Districts	03; 04; 05; 06; 08;

DBE NAICS	238990; 561720; 561730; 562119;
ACDBE NAICS	
Work Codes	C0620 LANDSCAPING & NURSERY SUPPLIER; C1601 CLEARING & GRUBBING; C9774 TRUCKER; C9801 BUILDING CONSTRUCTION; C9903 CONSTRUCTION CLEAN UP; C9980 DEMOLITION; E4110 LOCAL & SUBURBAN TRANSPORTATION; I7341 JANITORIAL SERVICES; I7349 BUILDING MAINTENANCE SERVICES;
Licenses	D49 Tree Service; D63 Construction Cleanup;
Trucks	
Gender	M
Ethnicity	BLACK
Firm Type	DBE

Firm ID	33568
Firm/DBA Name	CADIT COMPANY
Address Line1	ONE CYPRESS COURT
Address Line2	
City	TROPHY CLUB
State	TX
Zip Code1	76262
Zip Code2	
Mailing Address Line1	P. O. BOX 784
Mailing Address Line2	
Mailing City	ROANOKE
Mailing State	TX
Mailing Zip Code1	76262
Mailing Zip Code2	
Certification Type	DBE
EMail	k.carlisle@caditcompany.com
Contact Name	KATHRYN CARLISLE
Area Code	(817)
Phone Number	430-4409
Fax Area Code	(817)
Fax Phone Number	430-0409
Agency Name	CITY OF LOS ANGELES
Counties	00;
Districts	00;
DBE NAICS	236210; 237310; 331210; 332312; 332322; 332812; 423390; 425120;
ACDBE NAICS	
Work Codes	C0655 STEEL SUPPLIER; C0670 PIPE SUPPLIER;
Licenses	C51 Structural Steel Contractor;
Trucks	
Gender	F
Ethnicity	CAUCASIAN
Firm Type	DBE

Firm ID	39655
Firm/DBA Name	CAL VALLEY CONSTRUCTION, INC.
Address Line1	6275 W. BULLARD

Address Line2	
City	FRESNO
State	CA
Zip Code1	93722
Zip Code2	
Mailing Address Line1	
Mailing Address Line2	
Mailing City	
Mailing State	
Mailing Zip Code1	
Mailing Zip Code2	
Certification Type	DBE
EMail	shelleya@calvalleyconstruction.com
Contact Name	SHELLEY AVILA
Area Code	(559)
Phone Number	274-0300
Fax Area Code	(559)
Fax Phone Number	274-0311
Agency Name	CITY OF FRESNO
Counties	10; 15; 16; 20; 22; 24; 27; 28; 34; 39; 40; 42; 44; 54;
Districts	03; 04; 05; 06; 10;
DBE NAICS	237310; 237990; 425120;

ACDBE NAICS

Work Codes	C1901 ROADWAY EXCAVATION; C1910 GRADING; C1920 STRUCTURE EXCAVATION; C1930 STRUCTURE BACKFILL; C1980 IMPORTED BORROW; C2501 AGGREGATE SUBBASE; C2602 AGGREGATE BASE; C3901 ASPHALT CONCRETE;
Licenses	A General Engineering Contractor;
Trucks	
Gender	F
Ethnicity	CAUCASIAN
Firm Type	DBE

Firm ID	36919
Firm/DBA Name	CAL-CON PUMPING, LLC
Address Line1	1 AVENUE OF THE PALMS AVE., STE 212
Address Line2	
City	SAN FRANCISCO
State	CA
Zip Code1	94130
Zip Code2	
Mailing Address Line1	
Mailing Address Line2	
Mailing City	
Mailing State	
Mailing Zip Code1	
Mailing Zip Code2	
Certification Type	DBE
EMail	jb.calcon@mac.com
Contact Name	JULIE BERRY
Area Code	(415)

Phone Number	401-9838
Fax Area Code	(415)
Fax Phone Number	401-7664
Agency Name	SAN FRANCISCO MUNICIPAL TRANSPORTATION AGENCY
Counties	00;
Districts	00;
DBE NAICS	238110;

ACDBE NAICS

Work Codes	C3000 Concrete Pumping; C3910 PAVING ASPHALT (ASPHALT CONCRETE);
Licenses	C08 Concrete Contractor;
Trucks	
Gender	F
Ethnicity	CAUCASIAN
Firm Type	DBE

Firm ID	39287
Firm/DBA Name	CALI CONCRETE
Address Line1	117 MUGSY AVENUE
Address Line2	
City	BAKERSFIELD
State	CA
Zip Code1	93307
Zip Code2	
Mailing Address Line1	
Mailing Address Line2	
Mailing City	
Mailing State	
Mailing Zip Code1	
Mailing Zip Code2	
Certification Type	DBE
EMail	gusto@caliconcrete.com
Contact Name	GUSTAVO VALDERAMMA
Area Code	(661)
Phone Number	398-8143
Fax Area Code	(661)
Fax Phone Number	398-1382
Agency Name	CITY OF FRESNO
Counties	10; 14; 15; 16; 20; 24; 33; 34; 36; 38; 39; 40; 42; 43; 54; 56;
Districts	03; 04; 05; 06; 07; 08; 09; 10;
DBE NAICS	237310; 237990; 238110; 238190;

ACDBE NAICS

Work Codes	C5105 MINOR CONCRETE STRUCTURE; C5110 CONCRETE SURFACE FINISH; C7301 CONCRETE CURB & SIDEWALK - MISC;
Licenses	B General Building Contractor; C08 Concrete Contractor;
Trucks	
Gender	M
Ethnicity	HISPANIC

Firm Type	DBE

Firm ID	41477
Firm/DBA Name	CALSYSTEM RESTORATION SERVICES, INC
Address Line1	6132 FOOTHILL BLVD.
Address Line2	
City	OAKLAND
State	CA
Zip Code1	94605
Zip Code2	
Mailing Address Line1	
Mailing Address Line2	
Mailing City	
Mailing State	
Mailing Zip Code1	
Mailing Zip Code2	
Certification Type	DBE
EMail	tonycalsystem@gmail.com
Contact Name	GONZALO GONZALEZ
Area Code	(510)
Phone Number	430-0226
Fax Area Code	( )
Fax Phone Number	
Agency Name	BAY AREA RAPID TRANSIT DISTRICT (BART)
Counties	01; 07;
Districts	04;
DBE NAICS	236115; 236116; 236118; 238130; 238140; 238310; 238320; 238330; 238340; 238350; 238390;
ACDBE NAICS	
Work Codes	C5135 CONCRETE BLOCK & MASONRY RETAINING WALL; C8000 FENCING CONTRACTOR; C9802 BUILDING CONSTRUCTION; C9822 CARPENTRY; C9827 DRYWALL CONSTRUCTION; C9840 FLOOR COVERING; C9842 MASONRY;
Licenses	B General Building Contractor;
Trucks	
Gender	M
Ethnicity	HISPANIC
Firm Type	DBE

Firm ID	35073
Firm/DBA Name	CAROB VALLEY ELECTRIC, INC.
Address Line1	12035 SLAUSON AVE., SUITE G
Address Line2	
City	SANTA FE SPRINGS
State	CA
Zip Code1	90670
Zip Code2	2277
Mailing Address Line1	
Mailing Address Line2	
Mailing City	
Mailing State	

Mailing Zip Code1	
Mailing Zip Code2	
Certification Type	DBE
EMail	gina.miller@carobvalley.com
Contact Name	EDWARD CHAVEZ
Area Code	(562)
Phone Number	907-2105
Fax Area Code	(562)
Fax Phone Number	907-2106
Agency Name	LOS ANGELES COUNTY METRO TRANSPORTATION AUTHORITY (MTA)
Counties	00;
Districts	00;
DBE NAICS	221122; 238210;

ACDBE NAICS

Work Codes	C1201 TRAFFIC CONTROL SYSTEM; C9858 RESIDENTIAL ELECTRICAL;
Licenses	C10 Electrical Contractor;
Trucks	
Gender	M
Ethnicity	HISPANIC
Firm Type	DBE

Firm ID	41283
Firm/DBA Name	CES LIGHTING, LLC
Address Line1	18107 SHERMAN WAY SUITE 210
Address Line2	
City	RESEDA
State	CA
Zip Code1	91335
Zip Code2	
Mailing Address Line1	
Mailing Address Line2	
Mailing City	
Mailing State	
Mailing Zip Code1	
Mailing Zip Code2	
Certification Type	DBE
EMail	info@cesprolighting.com
Contact Name	EMY CASTANEDA
Area Code	(818)
Phone Number	674-8513
Fax Area Code	( )
Fax Phone Number	
Agency Name	DEPARTMENT OF TRANSPORTATION
Counties	01; 10; 12; 13; 15; 19; 20; 21; 23; 27; 28; 29; 30; 33; 34; 36; 37; 38; 39; 40; 42; 43; 44; 49; 54; 56;
Districts	01; 03; 04; 05; 06; 07; 08; 10; 11; 12;
DBE NAICS	238210;

ACDBE NAICS

Work Codes	C8604 LIGHTING;
Licenses	C10 Electrical Contractor;
Trucks	
Gender	M
Ethnicity	HISPANIC
Firm Type	DBE

Firm ID	817
Firm/DBA Name	CHAVEZ FENCE COMPANY
Address Line1	1230 SHADLE AVENUE
Address Line2	
City	CAMPBELL
State	CA
Zip Code1	95008
Zip Code2	
Mailing Address Line1	
Mailing Address Line2	
Mailing City	
Mailing State	
Mailing Zip Code1	
Mailing Zip Code2	
Certification Type	DBE
EMail	cfence@netzero.net
Contact Name	ROBERT CHAVEZ
Area Code	(408)
Phone Number	379-8139
Fax Area Code	(408)
Fax Phone Number	376-0273
Agency Name	DEPARTMENT OF TRANSPORTATION
Counties	07; 21; 28; 38; 41; 43; 44; 49;
Districts	04; 05;
DBE NAICS	238990;

ACDBE NAICS

Work Codes	C8000 FENCING CONTRACTOR;
Licenses	C13 Fencing Contractor;
Trucks	
Gender	M
Ethnicity	HISPANIC
Firm Type	DBE

Firm ID	33135
Firm/DBA Name	CINDY BALES ENGINEERING, INC.
Address Line1	1828 SHADY LANE
Address Line2	
City	BIG BEAR CITY
State	CA
Zip Code1	92314
Zip Code2	

Mailing Address Line1	P. O. BOX 1600
Mailing Address Line2	
Mailing City	BIG BEAR CITY
Mailing State	CA
Mailing Zip Code1	92314
Mailing Zip Code2	1600
Certification Type	DBE
EMail	airbears@balesengineering.com
Contact Name	CINDY BALES
Area Code	(909)
Phone Number	585-1557
Fax Area Code	(909)
Fax Phone Number	752-7090
Agency Name	DEPARTMENT OF TRANSPORTATION
Counties	00;
Districts	00;
DBE NAICS	238210;

ACDBE NAICS

Work Codes	C1201 TRAFFIC CONTROL SYSTEM; C8903 ELECTRICAL; C9858 RESIDENTIAL ELECTRICAL;
Licenses	C10 Electrical Contractor;
Trucks	
Gender	F
Ethnicity	CAUCASIAN
Firm Type	DBE

Firm ID	13624
Firm/DBA Name	CIRIMELE ELECTRIC WORKS INC.
Address Line1	607 MARINA WAY SOUTH
Address Line2	
City	RICHMOND
State	CA
Zip Code1	94804
Zip Code2	
Mailing Address Line1	
Mailing Address Line2	
Mailing City	
Mailing State	
Mailing Zip Code1	
Mailing Zip Code2	
Certification Type	DBE
EMail	jcirimele@cirimeleelectric.com
Contact Name	JEAN CIRIMELE
Area Code	(510)
Phone Number	620-1150
Fax Area Code	(510)
Fax Phone Number	620-1155
Agency Name	BAY AREA RAPID TRANSIT DISTRICT (BART)
Counties	01; 07; 21; 23; 27; 28; 34; 38; 41; 43; 44; 48; 49;

Districts	01; 03; 04; 05;
DBE NAICS	238210; 238990; 423610;

ACDBE NAICS

Work Codes	C0686 ELECTRICAL & SIGNALS SUPPLIER; C1201 TRAFFIC CONTROL SYSTEM; C9858 RESIDENTIAL ELECTRICAL; F5060 ELECTRICAL GOODS;
Licenses	C10 Electrical Contractor;
Trucks	
Gender	F
Ethnicity	CAUCASIAN
Firm Type	DBE

Firm ID	33473
Firm/DBA Name	CMC TRAFFIC CONTROL SPECIALIST
Address Line1	3450 THIRD STREET, UNIT 3 G
Address Line2	
City	SAN FRANCISCO
State	CA
Zip Code1	94124
Zip Code2	
Mailing Address Line1	
Mailing Address Line2	
Mailing City	
Mailing State	
Mailing Zip Code1	
Mailing Zip Code2	
Certification Type	DBE
EMail	
Contact Name	null CRYSTAL MIKS
Area Code	(415)
Phone Number	206-1700
Fax Area Code	(415)
Fax Phone Number	206-1711
Agency Name	SAN FRANCISCO MUNICIPAL TRANSPORTATION AGENCY
Counties	00;
Districts	00;
DBE NAICS	238990;

ACDBE NAICS

Work Codes	C1201 TRAFFIC CONTROL SYSTEM;
Licenses	A General Engineering Contractor; C31 Construction Zone Traffic Control Contractor;
Trucks	
Gender	F
Ethnicity	CAUCASIAN
Firm Type	DBE

Firm ID	41249
Firm/DBA Name	COMMUNITY TREE SERVICE, INC
Address Line1	831 WALKER STREET
Address Line2	

City	WATSONVILLE
State	CA
Zip Code1	95076
Zip Code2	
Mailing Address Line1	320 INDUSTRIAL RD., STE. 105
Mailing Address Line2	
Mailing City	WATSONVILLE
Mailing State	CA
Mailing Zip Code1	95076
Mailing Zip Code2	
Certification Type	DBE
EMail	communitytreeservice320@gmail.com
Contact Name	ADOLFO GARCIA
Area Code	(831)
Phone Number	763-2391
Fax Area Code	(831)
Fax Phone Number	763-2008
Agency Name	DEPARTMENT OF TRANSPORTATION
Counties	27; 43; 44;
Districts	04; 05;
DBE NAICS	238910; 238990; 532412;

ACDBE NAICS

Work Codes	A0781 Landscaping, Tree Services; C1601 CLEARING & GRUBBING; C1901 ROADWAY EXCAVATION; C1940 DITCHES EXCAVATION; C9980 DEMOLITION; C9981 BUILDING MOVER; I7350 MISC EQUIPMENT RENTAL & LEASING;
Licenses	C21 Building Moving / Demolition Contractor; D49 Tree Service;
Trucks	
Gender	M
Ethnicity	HISPANIC
Firm Type	DBE

Firm ID	31969
Firm/DBA Name	CONTECH CONCRETE TECHNIQUES, INC
Address Line1	5819 E. HARVARD
Address Line2	
City	FRESNO
State	CA
Zip Code1	93727
Zip Code2	
Mailing Address Line1	5819 E. HARVARD
Mailing Address Line2	
Mailing City	FRESNO
Mailing State	CA
Mailing Zip Code1	93727
Mailing Zip Code2	
Certification Type	DBE
EMail	contechg@gmail.com
Contact Name	JIM GARCIA
Area Code	(559)
Phone Number	251-8818

Fax Area Code	(559)
Fax Phone Number	251-8821
Agency Name	CITY OF FRESNO
Counties	00;
Districts	00;
DBE NAICS	238110;

ACDBE NAICS

Work Codes	C5100 CONCRETE STRUCTURE; C5105 MINOR CONCRETE STRUCTURE; C5136 REINFORCED CONCRETE CRIB WALL; C5190 JOINT SEAL - WATER STOP; C5201 REINFORCING STEEL; C7301 CONCRETE CURB & SIDEWALK - MISC;
Licenses	C08 Concrete Contractor;
Trucks	
Gender	M
Ethnicity	HISPANIC
Firm Type	DBE

Firm ID	36742
Firm/DBA Name	CONTRACTOR SERVICES GROUP, INC.
Address Line1	3960 INDUSTRIAL BLVD SUITE 500
Address Line2	
City	WEST SACRAMENTO
State	CA
Zip Code1	95691
Zip Code2	
Mailing Address Line1	P.O. BOX 1505
Mailing Address Line2	
Mailing City	WEST SACRAMENTO
Mailing State	CA
Mailing Zip Code1	95691
Mailing Zip Code2	
Certification Type	DBE
EMail	shelli@csg-web.com
Contact Name	CHERI THOMAS
Area Code	(916)
Phone Number	371-7303
Fax Area Code	(866)
Fax Phone Number	366-6646
Agency Name	DEPARTMENT OF TRANSPORTATION
Counties	00;
Districts	00;
DBE NAICS	237310; 237990; 238910; 541611;

ACDBE NAICS

Work Codes	C1901 ROADWAY EXCAVATION; C1910 GRADING; C1925 SHAPED BEDDING; C1930 STRUCTURE BACKFILL; C1940 DITCHES EXCAVATION; C1970 EMBANKMENT CONSTRUCTION; C8700 CONSULTANT, NON ENGINEERING; C8701 BUSINESS ADMINISTRATION; C8776 Construction Management - Other Heavy and Civil Construction;
Licenses	

Trucks	
Gender	F
Ethnicity	CAUCASIAN
Firm Type	DBE

Firm ID	40072
Firm/DBA Name	COOKS AND SON INC.
Address Line1	4134 ODIE LANE
Address Line2	
City	SANTA MARIA
State	CA
Zip Code1	93455
Zip Code2	
Mailing Address Line1	4134 ODIE LANE
Mailing Address Line2	
Mailing City	SANTA MARIA
Mailing State	CA
Mailing Zip Code1	93455
Mailing Zip Code2	
Certification Type	DBE
EMail	cooks_son@mail.com
Contact Name	CHARLES E. HENDERSON JR.
Area Code	(805)
Phone Number	934-2705
Fax Area Code	(805)
Fax Phone Number	937-5473
Agency Name	DEPARTMENT OF TRANSPORTATION
Counties	05; 07; 09; 10; 12; 15; 16; 19; 20; 23; 24; 27; 28; 29; 30; 31; 33; 34; 35; 36; 37; 38; 40; 41; 42; 43; 44; 46; 48; 49; 50; 54; 56;
Districts	01; 03; 04; 05; 06; 07; 08; 10; 11; 12;
DBE NAICS	237110; 237310; 238910;

ACDBE NAICS

Work Codes	C1601 CLEARING & GRUBBING; C1701 DEVELOP WATER SUPPLY; C1901 ROADWAY EXCAVATION; C1910 GRADING; C1940 DITCHES EXCAVATION; C2501 AGGREGATE SUBBASE; C2602 AGGREGATE BASE; C3940 PLACE ASPHALT CONCRETE DIKE & MISC;
Licenses	A General Engineering Contractor;
Trucks	
Gender	M
Ethnicity	BLACK
Firm Type	DBE

Firm ID	2163
Firm/DBA Name	COVARRUBIAS BROTHERS CONSTRUCTION
Address Line1	37369 DEEPWOOD DRIVE
Address Line2	
City	MURRIETA
State	CA
Zip Code1	92562
Zip Code2	
Mailing Address Line1	

Mailing Address Line2	
Mailing City	
Mailing State	
Mailing Zip Code1	
Mailing Zip Code2	
Certification Type	DBE
EMail	covarrubias@aol.com
Contact Name	ABEL COVARRUBIAS
Area Code	(951)
Phone Number	600-1751
Fax Area Code	(951)
Fax Phone Number	600-4975
Agency Name	CITY OF LOS ANGELES
Counties	00;
Districts	00;
DBE NAICS	237110;

ACDBE NAICS

Work Codes	C6401 ASBESTOS-CEMENT PIPE; C6500 REINFORCED CONCRETE PIPE; C7112 REINFORCED CONCRETE SEWER PIPE; C9872 SEWER CONNECTION;
Licenses	C42 Sanitation System Contractor;
Trucks	
Gender	M
Ethnicity	HISPANIC
Firm Type	DBE

Firm ID	40634
Firm/DBA Name	CRE8IVE ENGINEERING INC
Address Line1	77-770 COUNTRY CLUB DR,. SUITE D
Address Line2	
City	PALM DESERT
State	CA
Zip Code1	92211
Zip Code2	
Mailing Address Line1	
Mailing Address Line2	
Mailing City	
Mailing State	
Mailing Zip Code1	
Mailing Zip Code2	
Certification Type	DBE
EMail	cre8iveEngineering@gmail.com
Contact Name	REGINA CASTRO
Area Code	(760)
Phone Number	200-8889
Fax Area Code	(760)
Fax Phone Number	200-1116
Agency Name	DEPARTMENT OF TRANSPORTATION
Counties	01; 02; 03; 04; 05; 06; 07; 08; 09; 10; 11; 12; 13; 14; 15; 16; 17; 18; 19; 20; 21; 22; 23; 24; 25; 26; 27; 28; 29; 30; 31; 32; 33; 34; 35; 36; 37; 38; 39; 40; 41; 42; 43; 44; 45; 46; 47; 48; 49; 50; 51; 52; 53; 54; 55; 56; 57; 58;

Districts	01; 02; 03; 04; 05; 06; 07; 08; 09; 10; 11; 12;
DBE NAICS	237110; 237310; 238910;

ACDBE NAICS

Work Codes	C3910 PAVING ASPHALT (ASPHALT CONCRETE); C9850 PLUMBING; C9851 FIRE PROTECTION CONTRACTOR;
Licenses	A General Engineering Contractor; C16 Fire Protection Contractor; C36 Plumbing Contractor;
Trucks	
Gender	M
Ethnicity	HISPANIC
Firm Type	DBE

Firm ID	38678
Firm/DBA Name	CRF WESTERN, INC.
Address Line1	23000 MEADOW LANE, SUITE B
Address Line2	
City	TWAIN HARTE
State	CA
Zip Code1	95383
Zip Code2	
Mailing Address Line1	P.O. BOX 688
Mailing Address Line2	
Mailing City	TWAIN HARTE
Mailing State	CA
Mailing Zip Code1	95383
Mailing Zip Code2	
Certification Type	DBE
EMail	dan@westernmpc.com
Contact Name	DANIEL GARCIA
Area Code	(209)
Phone Number	728-1300
Fax Area Code	(209)
Fax Phone Number	728-1310
Agency Name	SAN MATEO COUNTY TRANSIT DISTRICT (SAMTRANS)/JPB
Counties	00;
Districts	00;
DBE NAICS	237130;

ACDBE NAICS

Work Codes	C8903 ELECTRICAL;
Licenses	A General Engineering Contractor; C10 Electrical Contractor;
Trucks	
Gender	M
Ethnicity	HISPANIC
Firm Type	DBE

Firm ID	2311
Firm/DBA Name	CROOKS TRUCK & EQUIPMENT RENTAL, INC.
Address Line1	4538 BLANCA DR.

Address Line2	
City	CYPRESS
State	CA
Zip Code1	90630
Zip Code2	
Mailing Address Line1	P.O. BOX 831
Mailing Address Line2	
Mailing City	CYPRESS
Mailing State	CA
Mailing Zip Code1	90630
Mailing Zip Code2	
Certification Type	DBE
EMail	crookstrucking@sbcglobal.net
Contact Name	SANDRA CROOKS
Area Code	(714)
Phone Number	821-3756
Fax Area Code	(714)
Fax Phone Number	821-4730
Agency Name	DEPARTMENT OF TRANSPORTATION
Counties	00;
Districts	00;
DBE NAICS	238910; 532310;

ACDBE NAICS

Work Codes	C1601 CLEARING & GRUBBING; C1901 ROADWAY EXCAVATION; C1920 STRUCTURE EXCAVATION; C1930 STRUCTURE BACKFILL; C1940 DITCHES EXCAVATION; C9980 DEMOLITION; I7350 MISC EQUIPMENT RENTAL & LEASING;
Licenses	A General Engineering Contractor;
Trucks	
Gender	F
Ethnicity	CAUCASIAN
Firm Type	DBE

Firm ID	33117
Firm/DBA Name	CTEKK
Address Line1	7231 GARDEN GROVE BOULEVARD, SUITE K
Address Line2	
City	GARDEN GROVE
State	CA
Zip Code1	92841
Zip Code2	
Mailing Address Line1	
Mailing Address Line2	
Mailing City	
Mailing State	
Mailing Zip Code1	
Mailing Zip Code2	
Certification Type	DBE
EMail	lena@ctekk.com
Contact Name	SONNY TRAN
Area Code	(714)

Phone Number	899-2259
Fax Area Code	(714)
Fax Phone Number	899-2279
Agency Name	CITY OF LOS ANGELES
Counties	00;
Districts	00;
DBE NAICS	238210; 238990;

ACDBE NAICS

Work Codes	C8903 ELECTRICAL; E4890 COMMUNICATIONS SERVICES;
Licenses	B General Building Contractor; C07 Low Voltage Systems Contractor;
Trucks	
Gender	M
Ethnicity	ASIAN PACIFIC
Firm Type	DBE

Firm ID	40124
Firm/DBA Name	D & D CONCRETE CONSTRUCTION CO
Address Line1	9237 LITTLE CREEK CIRCLE
Address Line2	
City	STOCKTON
State	CA
Zip Code1	95210
Zip Code2	
Mailing Address Line1	
Mailing Address Line2	
Mailing City	
Mailing State	
Mailing Zip Code1	
Mailing Zip Code2	
Certification Type	DBE
EMail	denise7431@yahoo.com
Contact Name	DENISE WILLIAMS
Area Code	(209)
Phone Number	992-2267
Fax Area Code	( )
Fax Phone Number	
Agency Name	DEPARTMENT OF TRANSPORTATION
Counties	01; 05; 07; 09; 10; 20; 24; 34; 38; 39; 41; 43; 48; 50;
Districts	03; 04; 06; 10;
DBE NAICS	238110; 238120;

ACDBE NAICS

Work Codes	C5100 CONCRETE STRUCTURE; C5105 MINOR CONCRETE STRUCTURE; C5110 CONCRETE SURFACE FINISH; C5120 FURNISH PRECAST CONCRETE DECK UNIT;
Licenses	C08 Concrete Contractor;
Trucks	
Gender	F

Ethnicity	BLACK
Firm Type	DBE

Firm ID	40922
Firm/DBA Name	D-LINE CONSTRUCTORS, INC.
Address Line1	499 EMBARCADERO, SUITE Q
Address Line2	
City	OAKLAND
State	CA
Zip Code1	94606
Zip Code2	
Mailing Address Line1	499 EMBARCADERO POST 3 BOX 6
Mailing Address Line2	
Mailing City	OAKLAND
Mailing State	CA
Mailing Zip Code1	94606
Mailing Zip Code2	
Certification Type	DBE
EMail	tony@dlineconstructors.com
Contact Name	JOSUE PRADA
Area Code	(510)
Phone Number	251-6400
Fax Area Code	(510)
Fax Phone Number	251-6401
Agency Name	BAY AREA RAPID TRANSIT DISTRICT (BART)
Counties	01; 19; 37; 38;
Districts	04; 07; 11;
DBE NAICS	236220; 237310; 237990;

ACDBE NAICS

Work Codes	C1531 PLANE ASPHALT CONCRETE; C1910 GRADING; C1970 EMBANKMENT CONSTRUCTION; C7041 JACKED WELDED STEEL PIPE;
Licenses	A General Engineering Contractor;
Trucks	
Gender	M
Ethnicity	HISPANIC
Firm Type	DBE

Firm ID	41669
Firm/DBA Name	DEHARO RAMIREZ CORPORATION
Address Line1	1250 MISSOURI STREET, STE 202
Address Line2	
City	SAN FRANCISCO
State	CA
Zip Code1	94107
Zip Code2	
Mailing Address Line1	
Mailing Address Line2	
Mailing City	
Mailing State	
Mailing Zip Code1	

Mailing Zip Code2	
Certification Type	DBE
EMail	marco@dhrgconcrete.com
Contact Name	MARCO RAMIREZ
Area Code	(415)
Phone Number	552-3504
Fax Area Code	(415)
Fax Phone Number	552-3505
Agency Name	SAN FRANCISCO MUNICIPAL TRANSPORTATION AGENCY
Counties	01; 07; 21; 35; 38; 41; 43; 44;
Districts	04; 05;
DBE NAICS	236210; 236220; 238110; 238190; 238910;

ACDBE NAICS

Work Codes	C2800 CONCRETE BASE; C5110 CONCRETE SURFACE FINISH; C7301 CONCRETE CURB & SIDEWALK - MISC; C9801 BUILDING CONSTRUCTION; C9802 BUILDING CONSTRUCTION;
Licenses	B General Building Contractor; C08 Concrete Contractor;
Trucks	
Gender	F
Ethnicity	HISPANIC
Firm Type	DBE

Firm ID	31021
Firm/DBA Name	DELTECH ENGINEERING, INC
Address Line1	4913 E. GERDA DRIVE
Address Line2	
City	ANAHEIM
State	CA
Zip Code1	92807
Zip Code2	
Mailing Address Line1	P.O. BOX 6630
Mailing Address Line2	
Mailing City	ORANGE
Mailing State	CA
Mailing Zip Code1	92863
Mailing Zip Code2	
Certification Type	DBE
EMail	abili@deltechengineeringinc.com
Contact Name	(MR.) EBBITEANGA I. ABILI
Area Code	(714)
Phone Number	495-9755
Fax Area Code	(714)
Fax Phone Number	384-4594
Agency Name	DEPARTMENT OF TRANSPORTATION
Counties	01; 10; 13; 15; 19; 24; 30; 33; 34; 36; 37; 38; 39; 40; 42; 43; 56; 57;
Districts	03; 04; 05; 06; 07; 08; 10; 11; 12;
DBE NAICS	237110; 237310; 237990; 541620; 541990; 562112; 562211; 562910;

ACDBE NAICS

Work Codes	C1901 ROADWAY EXCAVATION; C2065 IRRIGATION SYSTEM; C3910 PAVING ASPHALT (ASPHALT CONCRETE); C8707 FEASIBILITY STUDIES; C8730 SAFETY STUDIES; C9632 HAZARDOUS SUBSTANCE REMOVAL; C9869 ASBESTOS REMOVAL/ABATEMENT; E4954 HAZARDOUS WASTE COLLECTION AND DISPOSAL;
Licenses	A General Engineering Contractor; HAZ Hazardous Waste;
Trucks	
Gender	M
Ethnicity	BLACK
Firm Type	DBE

Firm ID	40902
Firm/DBA Name	DETAIL IRONWORKS
Address Line1	1450 DONNER AVENUE
Address Line2	
City	SAN FRANCISCO
State	CA
Zip Code1	94124
Zip Code2	
Mailing Address Line1	PO. BOX 347127
Mailing Address Line2	
Mailing City	SAN FRANCISCO
Mailing State	CA
Mailing Zip Code1	94134
Mailing Zip Code2	
Certification Type	DBE
EMail	detailironworksinc@gmail.com
Contact Name	POLLY LEUNG
Area Code	(415)
Phone Number	822-8896
Fax Area Code	(650)
Fax Phone Number	876-0168
Agency Name	SAN FRANCISCO MUNICIPAL TRANSPORTATION AGENCY
Counties	01; 07; 10; 20; 21; 23; 24; 27; 28; 34; 38; 41; 43; 44; 48; 49;
Districts	01; 03; 04; 05; 06; 10;
DBE NAICS	236115; 236116; 236118; 238120; 238190;

ACDBE NAICS

Work Codes	C5501 STEEL STRUCTURES; C6700 STRUCTURAL STEEL PLATE PIPE, ARCH & PIPE ARCH; C9802 BUILDING CONSTRUCTION;
Licenses	B General Building Contractor; C23 Ornamental Metal Contractor;
Trucks	
Gender	M
Ethnicity	ASIAN PACIFIC
Firm Type	DBE

Firm ID	41844
Firm/DBA Name	DEXTEROUS CONSTRUCTION
Address Line1	4708 CRENSHAW BLVD. SUITE 203
Address Line2	
City	LOS ANGELES

State	CA
Zip Code1	90043
Zip Code2	
Mailing Address Line1	
Mailing Address Line2	
Mailing City	
Mailing State	
Mailing Zip Code1	
Mailing Zip Code2	
Certification Type	DBE
EMail	dextersconstruction2@hotmail.com
Contact Name	DEXTER SMITH
Area Code	(323)
Phone Number	290-1100
Fax Area Code	(323)
Fax Phone Number	290-1199
Agency Name	LOS ANGELES COUNTY METRO TRANSPORTATION AUTHORITY (MTA)
Counties	00;
Districts	00;
DBE NAICS	238110; 238130; 238310; 238320; 238910;

ACDBE NAICS

Work Codes	A0710 SOIL PREPARATION SERVICES; C5100 CONCRETE STRUCTURE; C5501 STEEL STRUCTURES; C9801 BUILDING CONSTRUCTION; C9827 DRYWALL CONSTRUCTION;
Licenses	B General Building Contractor;
Trucks	
Gender	M
Ethnicity	BLACK
Firm Type	DBE

Firm ID	33164
Firm/DBA Name	DIAMOND D GENERAL ENGINEERING, INC.
Address Line1	32500 STATE HIGHWAY 16
Address Line2	
City	WOODLAND
State	CA
Zip Code1	95695
Zip Code2	
Mailing Address Line1	P.O. BOX 8608
Mailing Address Line2	
Mailing City	WOODLAND
Mailing State	CA
Mailing Zip Code1	95776
Mailing Zip Code2	
Certification Type	DBE
EMail	sdefty@ddge.net
Contact Name	LAURA DEFTY
Area Code	(530)
Phone Number	662-2042
Fax Area Code	(530)

Fax Phone Number	662-6770
Agency Name	DEPARTMENT OF TRANSPORTATION
Counties	03; 04; 05; 06; 09; 11; 17; 25; 28; 29; 31; 32; 34; 39; 45; 48; 51; 52; 53; 57;
Districts	01; 02; 03; 04; 10;
DBE NAICS	237310; 238910;

ACDBE NAICS

Work Codes	C1601 CLEARING & GRUBBING; C1901 ROADWAY EXCAVATION; C1920 STRUCTURE EXCAVATION; C1930 STRUCTURE BACKFILL; C1940 DITCHES EXCAVATION; C1970 EMBANKMENT CONSTRUCTION; C9801 BUILDING CONSTRUCTION; C9980 DEMOLITION;
Licenses	A General Engineering Contractor;
Trucks	
Gender	M
Ethnicity	ASIAN PACIFIC
Firm Type	DBE

Firm ID	5329
Firm/DBA Name	DIAZ CORPORATION
Address Line1	1858 ALMADEN ROAD #7
Address Line2	
City	SAN JOSE
State	CA
Zip Code1	95125
Zip Code2	1927
Mailing Address Line1	
Mailing Address Line2	
Mailing City	
Mailing State	
Mailing Zip Code1	
Mailing Zip Code2	
Certification Type	DBE
EMail	No email Please
Contact Name	JAMES F. DIAZ
Area Code	(408)
Phone Number	445-6140
Fax Area Code	(408)
Fax Phone Number	445-6144
Agency Name	SANTA CLARA VALLEY TRANSPORTATION AUTHORITY (VTA)
Counties	01; 07; 21; 27; 38; 41; 43; 44;
Districts	04; 05;
DBE NAICS	237310; 238320; 238990;

ACDBE NAICS

Work Codes	C0659 PAINT SUPPLIER; C0685 PAVEMENT MARKERS SUPPLIER; C5900 CLEAN & PAINT STEEL;
Licenses	A General Engineering Contractor; B General Building Contractor; C33 Painting and Decorating Contractor;
Trucks	
Gender	M

Ethnicity	HISPANIC
Firm Type	DBE

Firm ID	7106
Firm/DBA Name	DILLARD ENVIRONMENTAL SERVICES
Address Line1	3120 CAMINO DIABLO RD
Address Line2	
City	BYRON
State	CA
Zip Code1	94514
Zip Code2	
Mailing Address Line1	P. O. BOX 579
Mailing Address Line2	
Mailing City	BYRON
Mailing State	CA
Mailing Zip Code1	94514
Mailing Zip Code2	
Certification Type	DBE
EMail	patriciad@dillardenv.com
Contact Name	PATRICIA DILLARD
Area Code	(925)
Phone Number	634-6850
Fax Area Code	(925)
Fax Phone Number	634-6858
Agency Name	DEPARTMENT OF TRANSPORTATION
Counties	01; 02; 03; 04; 05; 06; 07; 08; 09; 10; 11; 12; 13; 14; 15; 16; 17; 18; 19; 20; 21; 22; 23; 24; 25; 26; 27; 28; 29; 30; 31; 32; 33; 34; 35; 36; 37; 38; 39; 40; 41; 42; 43; 44; 45; 46; 47; 48; 49; 50; 51; 52; 53; 54; 55; 56; 57; 58;
Districts	01; 02; 03; 04; 05; 06; 07; 08; 09; 10; 11; 12;
DBE NAICS	238910; 484110; 562112; 562211;

ACDBE NAICS

Work Codes	C1601 CLEARING & GRUBBING; C1901 ROADWAY EXCAVATION; C1920 STRUCTURE EXCAVATION; C1930 STRUCTURE BACKFILL; C1940 DITCHES EXCAVATION; C9602 BOTTOM DUMP TRUCKING; C9605 FLAT BED TRUCKING; C9632 HAZARDOUS SUBSTANCE REMOVAL; C9774 TRUCKER; C9980 DEMOLITION; E4954 HAZARDOUS WASTE COLLECTION AND DISPOSAL;
Licenses	A General Engineering Contractor;
Trucks	FOR HIRE - 21;
Gender	F
Ethnicity	CAUCASIAN
Firm Type	DBE

Firm ID	42154
Firm/DBA Name	DISABLED AMERICAN VETERAN ENTERPRISES TRUCKING & SWEEPING, I
Address Line1	495 N. MARKS
Address Line2	
City	FRESNO
State	CA
Zip Code1	93706
Zip Code2	
Mailing Address Line1	P.O. BOX 975

Mailing Address Line2	
Mailing City	TULARE
Mailing State	CA
Mailing Zip Code1	93275
Mailing Zip Code2	
Certification Type	DBE
EMail	DAVEtrucksweep@gmail.com
Contact Name	SEAN REED
Area Code	(559)
Phone Number	370-5756
Fax Area Code	(559)
Fax Phone Number	374-8470
Agency Name	CITY OF FRESNO
Counties	00;
Districts	00;
DBE NAICS	238910; 238990; 423310; 423320; 423390; 423810; 423860; 484110; 484121; 484122;
ACDBE NAICS	
Work Codes	C0624 PETROLEUM, OIL, LUBRICANTS SUPPLIER; C0625 SAND & GRAVEL SUPPLIER; C0639 ASPHALT SUPPLIER; C0652 REINFORCING BAR SECTION SUPPLIER; C0655 STEEL SUPPLIER; C0657 LUMBER SUPPLIER; C0670 PIPE SUPPLIER; C0671 Draining Systems Supplier; C0672 Storm Water Systems Supplier; C0683 GUARD RAILINGS & BARRIERS SUPPLIER; C9602 BOTTOM DUMP TRUCKING; C9605 FLAT BED TRUCKING; C9606 WATER TRUCK ; C9607 END DUMP TRUCK ; C9608 ASPHALT OIL TANKERS; C9609 STREET SWEEPING TRUCK; C9774 TRUCKER;
Licenses	
Trucks	
Gender	M
Ethnicity	NATIVE AMERICAN
Firm Type	DBE

Firm ID	42619
Firm/DBA Name	DLD STRUCTURAL BUILDERS & FABRICATORS
Address Line1	2064 FREMONT AVENUE
Address Line2	
City	SOUTH PASADENA
State	CA
Zip Code1	91030
Zip Code2	
Mailing Address Line1	
Mailing Address Line2	
Mailing City	
Mailing State	
Mailing Zip Code1	
Mailing Zip Code2	
Certification Type	DBE
EMail	IDDominguez6@att.net
Contact Name	DONALD DOMINGUEZ
Area Code	(626)
Phone Number	831-4958

Fax Area Code	( )
Fax Phone Number	
Agency Name	LOS ANGELES COUNTY METRO TRANSPORTATION AUTHORITY (MTA)
Counties	00;
Districts	00;
DBE NAICS	238120; 332323;

ACDBE NAICS

Work Codes	C5100 CONCRETE STRUCTURE; C5501 STEEL STRUCTURES; D3470 METAL MANUFACTURING;
Licenses	C51 Structural Steel Contractor;
Trucks	
Gender	M
Ethnicity	HISPANIC
Firm Type	DBE

Firm ID	30081
Firm/DBA Name	DOD CONSTRUCTION
Address Line1	3501 EDISON HIGHWAY
Address Line2	
City	BAKERSFIELD
State	CA
Zip Code1	93307
Zip Code2	
Mailing Address Line1	PO BOX 70187
Mailing Address Line2	
Mailing City	BAKERSFIELD
Mailing State	CA
Mailing Zip Code1	93387
Mailing Zip Code2	
Certification Type	DBE
EMail	derrickd@dodconstruction.com, dodconstruction@yahoo.com
Contact Name	DERRICK DICKERSON
Area Code	(661)
Phone Number	366-8000
Fax Area Code	(661)
Fax Phone Number	366-8001
Agency Name	DEPARTMENT OF TRANSPORTATION
Counties	01; 02; 03; 04; 05; 06; 07; 08; 10; 11; 12; 13; 14; 15; 16; 17; 18; 19; 20; 21; 22; 23; 24; 25; 26; 27; 28; 29; 30; 31; 32; 33; 34; 35; 36; 37; 38; 39; 40; 41; 42; 43; 44; 45; 46; 47; 48; 49; 50; 51; 52; 53; 54; 55; 56; 57; 58;
Districts	01; 02; 03; 04; 05; 06; 07; 08; 09; 10; 11; 12;
DBE NAICS	236115; 236118; 236210; 237310; 238110; 238120; 238140; 238310; 238350; 238990;

ACDBE NAICS

Work Codes	C5501 STEEL STRUCTURES; C5570 STEEL CRIB WALL; C9801 BUILDING CONSTRUCTION; C9810 SMALL STRUCTURES; C9822 CARPENTRY; C9827 DRYWALL CONSTRUCTION; C9829 RETAINER WALLS; C9836 PLASTERING; C9842 MASONRY; C9868 INSULATION; C9874 HARDWARE (ROUGH); C9876 HARDWARE (FINISH);

Licenses	A General Engineering Contractor; B General Building Contractor; C08 Concrete Contractor;
Trucks	
Gender	M
Ethnicity	BLACK
Firm Type	DBE

Firm ID	40407
Firm/DBA Name	DOMINGUEZ & SONS TRUCKING, INC
Address Line1	529 N. 10TH STREET
Address Line2	
City	SAN JOSE
State	CA
Zip Code1	95112
Zip Code2	
Mailing Address Line1	
Mailing Address Line2	
Mailing City	
Mailing State	
Mailing Zip Code1	
Mailing Zip Code2	
Certification Type	DBE
EMail	genaro@dominguezandsons.com
Contact Name	GENARO DOMINGUEZ
Area Code	(408)
Phone Number	288-9663
Fax Area Code	(408)
Fax Phone Number	275-6762
Agency Name	DEPARTMENT OF TRANSPORTATION
Counties	01; 07; 09; 21; 27; 28; 34; 38; 41; 43; 44;
Districts	03; 04; 05;
DBE NAICS	238990; 484110; 484220;

ACDBE NAICS

Work Codes	C1920 STRUCTURE EXCAVATION; C9632 HAZARDOUS SUBSTANCE REMOVAL; C9774 TRUCKER; C9980 DEMOLITION;
Licenses	C12 Earthwork and Paving Contractor; C21 Building Moving / Demolition Contractor; HAZ Hazardous Waste;
Trucks	FOR HIRE - 2; END DUMP TRUCK - 1;
Gender	M
Ethnicity	HISPANIC
Firm Type	DBE

Firm ID	31488
Firm/DBA Name	DOMINGUEZ CONSTRUCTION COMPANY, INC.
Address Line1	16029 ARROW HWY, SUITE B
Address Line2	
City	IRWINDALE
State	CA
Zip Code1	91702
Zip Code2	
Mailing Address Line1	

Mailing Address Line2	
Mailing City	
Mailing State	
Mailing Zip Code1	
Mailing Zip Code2	
Certification Type	DBE
EMail	rsl@dominguezconstr.com
Contact Name	RUDOLFO DOMINGUEZ
Area Code	(626)
Phone Number	962-5000
Fax Area Code	(626)
Fax Phone Number	962-5055
Agency Name	CITY OF LOS ANGELES
Counties	00;
Districts	00;
DBE NAICS	238110; 238140;

ACDBE NAICS

Work Codes	C0626 GRANITE & MARBLE SUPPLIER; C0651 CONCRETE & CEMENT SUPPLIER; C5135 CONCRETE BLOCK & MASONRY RETAINING WALL; C9842 MASONRY; C9846 ADDITIONS, ALTERATIONS OR REPAIRS;
Licenses	B General Building Contractor; C08 Concrete Contractor; C29 Masonry Contractor;
Trucks	
Gender	M
Ethnicity	HISPANIC
Firm Type	DBE

Firm ID	425
Firm/DBA Name	DON GARCIA EXCAVATING & PAVING, INC.
Address Line1	2020 E STREET
Address Line2	
City	SOUTH LAKE TAHOE
State	CA
Zip Code1	96150
Zip Code2	
Mailing Address Line1	P.O. BOX 7176
Mailing Address Line2	
Mailing City	SOUTH LAKE TAHOE
Mailing State	CA
Mailing Zip Code1	96158
Mailing Zip Code2	
Certification Type	DBE
EMail	dgarcia287@aol.com
Contact Name	MICHAEL GARCIA
Area Code	(530)
Phone Number	577-0558
Fax Area Code	(530)
Fax Phone Number	577-0221
Agency Name	DEPARTMENT OF TRANSPORTATION
Counties	02; 03; 04; 05; 06; 08; 09; 11; 12; 14; 16; 17; 22; 23; 24; 29; 31; 34; 39; 46; 48; 50; 51; 55; 57; 58;

Districts	01; 03; 04; 06; 09; 10;
DBE NAICS	237310; 238110; 238120; 238910;
ACDBE NAICS	
Work Codes	C1531 PLANE ASPHALT CONCRETE; C1601 CLEARING & GRUBBING; C1901 ROADWAY EXCAVATION; C1910 GRADING; C1920 STRUCTURE EXCAVATION; C1930 STRUCTURE BACKFILL; C1940 DITCHES EXCAVATION; C1970 EMBANKMENT CONSTRUCTION; C1980 IMPORTED BORROW; C2030 EROSION CONTROL; C2066 TEMPORARY EROSION CONTROL; C2201 FINISHING ROADWAY; C2501 AGGREGATE SUBBASE; C2602 AGGREGATE BASE; C3901 ASPHALT CONCRETE; C3910 PAVING ASPHALT (ASPHALT CONCRETE); C5105 MINOR CONCRETE STRUCTURE; C5501 STEEL STRUCTURES; C5570 STEEL CRIB WALL; C6200 ALTERNATIVE PIPE CULVERT; C6500 REINFORCED CONCRETE PIPE; C6650 CORRUGATED METAL PIPE (CSP); C6800 SUBSURFACE DRAIN; C6811 EDGE DRAIN; C7000 PLASTIC PIPE; C7200 ROCK SLOPE PROTECTION; C9980 DEMOLITION;
Licenses	A General Engineering Contractor;
Trucks	
Gender	M
Ethnicity	HISPANIC
Firm Type	DBE

Firm ID	37212
Firm/DBA Name	DOWN-N-OUT ELECTRIC
Address Line1	2654 LINCOLN LANE
Address Line2	
City	PALMDALE
State	CA
Zip Code1	93551
Zip Code2	
Mailing Address Line1	7210 JORDAN AVENUE A-88
Mailing Address Line2	
Mailing City	CANOGA PARK
Mailing State	CA
Mailing Zip Code1	91303
Mailing Zip Code2	
Certification Type	DBE
EMail	downnoutel@aol.com
Contact Name	MICHAEL LAMB
Area Code	(800)
Phone Number	524-3317
Fax Area Code	(661)
Fax Phone Number	575-9463
Agency Name	CITY OF LOS ANGELES
Counties	19; 36; 43;
Districts	04; 07; 08;
DBE NAICS	238210;
ACDBE NAICS	
Work Codes	C8903 ELECTRICAL; C9858 RESIDENTIAL ELECTRICAL;
Licenses	C10 Electrical Contractor;

Trucks	
Gender	M
Ethnicity	BLACK
Firm Type	DBE

Firm ID	38712
Firm/DBA Name	DREAMBUILDER CONSTRUCTION CORP
Address Line1	1324 E LAWSON LN.
Address Line2	
City	PLACENTIA
State	CA
Zip Code1	92870
Zip Code2	
Mailing Address Line1	
Mailing Address Line2	
Mailing City	
Mailing State	
Mailing Zip Code1	
Mailing Zip Code2	
Certification Type	DBE
EMail	alex.singh@dreambuildercorp.com
Contact Name	ANURAG SINGH
Area Code	(714)
Phone Number	646-3697
Fax Area Code	(714)
Fax Phone Number	646-3698
Agency Name	DEPARTMENT OF TRANSPORTATION
Counties	01; 02; 03; 04; 05; 06; 07; 08; 09; 10; 11; 12; 13; 14; 15; 16; 17; 18; 19; 20; 21; 22; 23; 24; 25; 26; 27; 28; 29; 30; 31; 32; 33; 34; 35; 36; 37; 38; 39; 40; 41; 42; 43; 44; 45; 46; 47; 48; 49; 50; 51; 52; 53; 54; 55; 56; 57; 58;
Districts	01; 02; 03; 04; 05; 06; 07; 08; 09; 10; 11; 12;
DBE NAICS	237110; 237310; 238110; 238910;
ACDBE NAICS	
Work Codes	C1200 CONSTRUCTION AREA SIGNS; C1201 TRAFFIC CONTROL SYSTEM; C1531 PLANE ASPHALT CONCRETE; C1601 CLEARING & GRUBBING; C1701 DEVELOP WATER SUPPLY; C1901 ROADWAY EXCAVATION; C2065 IRRIGATION SYSTEM; C3901 ASPHALT CONCRETE; C3910 PAVING ASPHALT (ASPHALT CONCRETE); C5105 MINOR CONCRETE STRUCTURE; C6200 ALTERNATIVE PIPE CULVERT;
Licenses	A General Engineering Contractor;
Trucks	
Gender	M
Ethnicity	ASIAN SUBCONTINENT
Firm Type	DBE

Firm ID	25021
Firm/DBA Name	E E ELECTRIC, INC
Address Line1	11127 CALABASH AVENUE
Address Line2	
City	FONTANA
State	CA

Zip Code1	92337
Zip Code2	
Mailing Address Line1	P. O. BOX 465
Mailing Address Line2	
Mailing City	MIRA LOMA
Mailing State	CA
Mailing Zip Code1	91752
Mailing Zip Code2	
Certification Type	DBE
EMail	eeelectric@earthlink.net
Contact Name	HENRY ESCAJEDA
Area Code	(909)
Phone Number	829-7818
Fax Area Code	(909)
Fax Phone Number	829-0118
Agency Name	LOS ANGELES COUNTY METRO TRANSPORTATION AUTHORITY (MTA)
Counties	00;
Districts	00;
DBE NAICS	237130; 238210; 238990; 811310;

ACDBE NAICS

Work Codes	C1201 TRAFFIC CONTROL SYSTEM; C8903 ELECTRICAL; C9858 RESIDENTIAL ELECTRICAL; D3590 INDUSTRIAL MACHINERY MANUFACTURING;
Licenses	B General Building Contractor; C10 Electrical Contractor;
Trucks	
Gender	M
Ethnicity	HISPANIC
Firm Type	DBE

Firm ID	39990
Firm/DBA Name	E M F FIRE SOLUTIONS
Address Line1	13781 ROSELL AVE. UNIT B
Address Line2	
City	CHINO
State	CA
Zip Code1	91710
Zip Code2	
Mailing Address Line1	P.O. BOX 596
Mailing Address Line2	
Mailing City	YORBA LINDA
Mailing State	CA
Mailing Zip Code1	92885
Mailing Zip Code2	
Certification Type	DBE
EMail	cgalvan@emffiresolutions.com
Contact Name	CARLOS GALVAN
Area Code	(909)
Phone Number	
Fax Area Code	(909)
Fax Phone Number	

Agency Name	LOS ANGELES COUNTY METRO TRANSPORTATION AUTHORITY (MTA)
Counties	00;
Districts	00;
DBE NAICS	238210; 238220; 423610;
ACDBE NAICS	
Work Codes	C8901 AIR CONDITIONING/SHEET METAL; C8903 ELECTRICAL; D3430 PLUMBING & HEATING, EXCEPT ELECTRIC; D3620 ELECTRICAL INDUSTRIAL APPARATUS; D3640 ELECTRIC LIGHTING & WIRING EQUIPMENT;
Licenses	B General Building Contractor; C10 Electrical Contractor; C16 Fire Protection Contractor;
Trucks	
Gender	M
Ethnicity	HISPANIC
Firm Type	DBE

Firm ID	41588
Firm/DBA Name	E. GUINN INC.
Address Line1	280 NEWHALL STREET
Address Line2	
City	SAN FRANCISCO
State	CA
Zip Code1	94124
Zip Code2	
Mailing Address Line1	
Mailing Address Line2	
Mailing City	
Mailing State	
Mailing Zip Code1	
Mailing Zip Code2	
Certification Type	DBE
EMail	eguinn55@gmail.com
Contact Name	EDWARD GUINN
Area Code	(415)
Phone Number	571-9759
Fax Area Code	( )
Fax Phone Number	
Agency Name	SAN FRANCISCO MUNICIPAL TRANSPORTATION AGENCY
Counties	00;
Districts	00;
DBE NAICS	237990; 238910; 562112; 562910;
ACDBE NAICS	
Work Codes	C1901 ROADWAY EXCAVATION; C1920 STRUCTURE EXCAVATION; C1940 DITCHES EXCAVATION; C8720 CIVIL ENGINEERING; E4953 WASTE COLLECTION AND DISPOSAL;
Licenses	A General Engineering Contractor;
Trucks	
Gender	M
Ethnicity	BLACK

Firm Type	DBE

Firm ID	31492
Firm/DBA Name	E. JASPER WRKG. (DEMO) & TRKG
Address Line1	9326 S. VERMONT AVE.
Address Line2	
City	LOS ANGELES
State	CA
Zip Code1	90044
Zip Code2	
Mailing Address Line1	11515 S. WILTON PLACE
Mailing Address Line2	
Mailing City	HAWTHORNE
Mailing State	CA
Mailing Zip Code1	90250
Mailing Zip Code2	1902
Certification Type	DBE
EMail	
Contact Name	null LYNN JASPER
Area Code	(323)
Phone Number	754-9877
Fax Area Code	(323)
Fax Phone Number	754-8558
Agency Name	CITY OF LOS ANGELES
Counties	00;
Districts	00;
DBE NAICS	238910; 484110;
ACDBE NAICS	
Work Codes	C1601 CLEARING & GRUBBING; C1901 ROADWAY EXCAVATION; C1920 STRUCTURE EXCAVATION; C1930 STRUCTURE BACKFILL; C1940 DITCHES EXCAVATION; C9602 BOTTOM DUMP TRUCKING; C9605 FLAT BED TRUCKING; C9774 TRUCKER; C9980 DEMOLITION;
Licenses	C12 Earthwork and Paving Contractor; C21 Building Moving / Demolition Contractor;
Trucks	
Gender	F
Ethnicity	BLACK
Firm Type	DBE

Firm ID	24176
Firm/DBA Name	EAGLE ENGINEERING AND CONSTRUCTION, INC
Address Line1	1175 PALOMAR DRIVE
Address Line2	
City	REDWOOD CITY
State	CA
Zip Code1	94062
Zip Code2	3834
Mailing Address Line1	
Mailing Address Line2	
Mailing City	
Mailing State	

Mailing Zip Code1	
Mailing Zip Code2	
Certification Type	DBE
EMail	brooks.curtis@att.net
Contact Name	CURTIS BROOKS
Area Code	(650)
Phone Number	367-8000
Fax Area Code	(650)
Fax Phone Number	367-8282
Agency Name	DEPARTMENT OF TRANSPORTATION
Counties	00;
Districts	00;
DBE NAICS	221119; 237990; 238110; 238120; 238910; 333611; 517110;
ACDBE NAICS	
Work Codes	C1200 CONSTRUCTION AREA SIGNS; C1575 REMOVE BRIDGE ITEM; C1580 MODIFY BRIDGE ITEM; C1601 CLEARING & GRUBBING; C1901 ROADWAY EXCAVATION; C1920 STRUCTURE EXCAVATION; C1930 STRUCTURE BACKFILL; C1940 DITCHES EXCAVATION; C3910 PAVING ASPHALT (ASPHALT CONCRETE); C4010 PORTLAND CEMENT & CONCRETE PAVEMENT; C5501 STEEL STRUCTURES; C5570 STEEL CRIB WALL; C7410 PUMPING PLANT ELECTRICAL EQUIPMENT; C7415 ENGINE GENERATOR SET; C8602 SIGNAL & LIGHTING; C8605 MESSAGE SIGNS, LIGHTING & SIGN ILLUMINATION; C8611 RAMP METERING SYSTEM; C8770 CONSTRUCTION MANAGEMENT; C9858 RESIDENTIAL ELECTRICAL; C9866 HEATING & AIR CONDITIONING; C9980 DEMOLITION; D3510 ENGINES & TURBINES; E4810 TELEPHONE COMMUNICATIONS; E4820 TELEGRAPH & OTHER COMMUNICATIONS; E4910 ELECTRIC SERVICES; E4930 COMBINATION UTILITY SERVICES;
Licenses	A General Engineering Contractor; C07 Low Voltage Systems Contractor; C10 Electrical Contractor; C20 Warm-Air Heating, Ventilation and Air-conditioning Contracto;
Trucks	
Gender	M
Ethnicity	BLACK
Firm Type	DBE

Firm ID	27500
Firm/DBA Name	EAR - ENVIRONMENTAL ASSESSMENT AND REMEDIATION MANAGEMENT,
Address Line1	4097 TRAIL CREEK ROAD
Address Line2	
City	RIVERSIDE
State	CA
Zip Code1	92505
Zip Code2	
Mailing Address Line1	
Mailing Address Line2	
Mailing City	
Mailing State	
Mailing Zip Code1	
Mailing Zip Code2	
Certification Type	DBE
EMail	rpendurthi@earmanagement.com
Contact Name	RAVINDRA PENDURTHI
Area Code	(951)

Phone Number	324-8060
Fax Area Code	(951)
Fax Phone Number	324-8061
Agency Name	LOS ANGELES COUNTY METRO TRANSPORTATION AUTHORITY (MTA)
Counties	00;
Districts	00;
DBE NAICS	236115; 236116; 236220; 237110; 562910;

ACDBE NAICS

Work Codes	C1601 CLEARING & GRUBBING; C1901 ROADWAY EXCAVATION; C1920 STRUCTURE EXCAVATION; C1930 STRUCTURE BACKFILL; C1940 DITCHES EXCAVATION; C9802 BUILDING CONSTRUCTION; C9980 DEMOLITION;
Licenses	A General Engineering Contractor; B General Building Contractor; C08 Concrete Contractor; C10 Electrical Contractor; C12 Earthwork and Paving Contractor; C20 Warm-Air Heating, Ventilation and Air-conditioning Contracto; C21 Building Moving / Demolition Contractor; C33 Painting and Decorating Contractor; C36 Plumbing Contractor;
Trucks	
Gender	F
Ethnicity	OTHER
Firm Type	DBE

Firm ID	32769
Firm/DBA Name	EAST BAY SIGN CO., INC.
Address Line1	207 11TH STREET
Address Line2	
City	SAN FRANCISCO
State	CA
Zip Code1	94103
Zip Code2	
Mailing Address Line1	
Mailing Address Line2	
Mailing City	
Mailing State	
Mailing Zip Code1	
Mailing Zip Code2	
Certification Type	DBE
EMail	christina@bordendecal.com
Contact Name	CHRISTINA LAU
Area Code	(415)
Phone Number	431-8882
Fax Area Code	(415)
Fax Phone Number	431-9053
Agency Name	CENTRAL CONTRA COSTA TRANSIT AUTHORITY (CCCTA)
Counties	00;
Districts	00;
DBE NAICS	238990; 323110; 323113; 323115; 323119; 423990; 541890;

ACDBE NAICS

Work Codes	C1200 CONSTRUCTION AREA SIGNS; D2750 COMMERCIAL PRINTING; F5090 MISC DURABLE GOODS;

Licenses	
Trucks	
Gender	F
Ethnicity	ASIAN PACIFIC
Firm Type	DBE

Firm ID	39646
Firm/DBA Name	EDISON CONSTRUCTION, INC.
Address Line1	260 FAIRFAX ROAD
Address Line2	
City	BAKERSFIELD
State	CA
Zip Code1	93307
Zip Code2	
Mailing Address Line1	PO BOX 5305
Mailing Address Line2	
Mailing City	BAKERSFIELD
Mailing State	CA
Mailing Zip Code1	93388
Mailing Zip Code2	
Certification Type	DBE
EMail	eci@lightspeed.net
Contact Name	CATHY RAMEY
Area Code	(661)
Phone Number	366-6311
Fax Area Code	(661)
Fax Phone Number	366-0204
Agency Name	DEPARTMENT OF TRANSPORTATION
Counties	01; 10; 15; 19; 20; 21; 22; 23; 24; 27; 29; 30; 32; 33; 34; 35; 36; 37; 38; 39; 40; 41; 42; 43; 44; 45; 46; 54; 56;
Districts	01; 02; 03; 04; 05; 06; 07; 08; 10; 11; 12;
DBE NAICS	237990; 238910;

ACDBE NAICS

Work Codes	C0651 CONCRETE & CEMENT SUPPLIER; C1601 CLEARING & GRUBBING; C1940 DITCHES EXCAVATION; C9980 DEMOLITION;
Licenses	A General Engineering Contractor; C21 Building Moving / Demolition Contractor;
Trucks	
Gender	F
Ethnicity	NATIVE AMERICAN
Firm Type	DBE

Firm ID	34817
Firm/DBA Name	EMINENT ELECTRICAL
Address Line1	P O BOX 1045
Address Line2	
City	SAN MATEO
State	CA
Zip Code1	94403
Zip Code2	
Mailing Address Line1	420 23RD AVENUE

Mailing Address Line2	
Mailing City	SAN MATEO
Mailing State	CA
Mailing Zip Code1	94403
Mailing Zip Code2	
Certification Type	DBE
EMail	alex@eminentelectrical.com
Contact Name	ALEX TONG
Area Code	(650)
Phone Number	245-8879
Fax Area Code	(270)
Fax Phone Number	721-5845
Agency Name	SAN FRANCISCO MUNICIPAL TRANSPORTATION AGENCY
Counties	01; 38; 41; 43;
Districts	04;
DBE NAICS	238210;

ACDBE NAICS

Work Codes	C1201 TRAFFIC CONTROL SYSTEM; C9858 RESIDENTIAL ELECTRICAL;
Licenses	C10 Electrical Contractor;
Trucks	
Gender	M
Ethnicity	ASIAN PACIFIC
Firm Type	DBE

Firm ID	37319
Firm/DBA Name	ERIC'S BACKHOE SERVICE
Address Line1	4780 MARY HILL ROAD
Address Line2	
City	ACTON
State	CA
Zip Code1	93510
Zip Code2	
Mailing Address Line1	P.O. BOX 104
Mailing Address Line2	
Mailing City	ACTON
Mailing State	CA
Mailing Zip Code1	93510
Mailing Zip Code2	
Certification Type	DBE
EMail	
Contact Name	ERIC SERRANO
Area Code	(661)
Phone Number	269-2222
Fax Area Code	(661)
Fax Phone Number	269-2222
Agency Name	DEPARTMENT OF TRANSPORTATION
Counties	01; 19; 30; 33; 36; 42; 56;
Districts	04; 05; 07; 08; 12;
DBE NAICS	238910; 532412;

ACDBE NAICS

Work Codes	C1601 CLEARING & GRUBBING; C9903 CONSTRUCTION CLEAN UP; C9907 CONSTRUCTION EQUIPMENT RENTAL; C9908 HEAVY EQUIPMENT RENTAL;
Licenses	C12 Earthwork and Paving Contractor;
Trucks	
Gender	M
Ethnicity	HISPANIC
Firm Type	DBE

Firm ID	39513
Firm/DBA Name	ERNEST B. DEE
Address Line1	6120 BELFIELD CIR
Address Line2	
City	ELK GROVE
State	CA
Zip Code1	95758
Zip Code2	6212
Mailing Address Line1	
Mailing Address Line2	
Mailing City	
Mailing State	
Mailing Zip Code1	
Mailing Zip Code2	
Certification Type	DBE
EMail	dee4321@frontiernet.net
Contact Name	ERNEST B. DEE
Area Code	(916)
Phone Number	271-0410
Fax Area Code	(916)
Fax Phone Number	691-2127
Agency Name	DEPARTMENT OF TRANSPORTATION
Counties	01; 02; 03; 04; 05; 06; 07; 09; 10; 11; 15; 16; 18; 20; 21; 22; 24; 25; 27; 28; 29; 31; 32; 34; 35; 38; 39; 40; 41; 42; 43; 44; 45; 46; 47; 48; 49; 50; 51; 52; 53; 54; 57; 58;
Districts	02; 03; 04; 05; 06; 10;
DBE NAICS	236220; 237310;

ACDBE NAICS

Work Codes	C1920 STRUCTURE EXCAVATION; C1930 STRUCTURE BACKFILL; C5100 CONCRETE STRUCTURE; C8770 CONSTRUCTION MANAGEMENT; C9801 BUILDING CONSTRUCTION; C9810 SMALL STRUCTURES; C9829 RETAINER WALLS;
Licenses	A General Engineering Contractor; B General Building Contractor;
Trucks	
Gender	M
Ethnicity	BLACK
Firm Type	DBE

Firm ID	1296
Firm/DBA Name	ESQUIVEL GRADING & PAVING, INC.
Address Line1	918 INGERSON AVENUE

Address Line2	
City	SAN FRANCISCO
State	CA
Zip Code1	94124
Zip Code2	
Mailing Address Line1	
Mailing Address Line2	
Mailing City	
Mailing State	
Mailing Zip Code1	
Mailing Zip Code2	
Certification Type	DBE
EMail	audrey@esquivel-gp.com
Contact Name	null RALPH G. ESQUIVEL
Area Code	(415)
Phone Number	468-5700
Fax Area Code	(415)
Fax Phone Number	468-8108
Agency Name	SAN FRANCISCO MUNICIPAL TRANSPORTATION AGENCY
Counties	01; 07; 38; 41; 43;
Districts	04;
DBE NAICS	237310; 238910; 238990;

ACDBE NAICS

Work Codes	C1901 ROADWAY EXCAVATION; C1920 STRUCTURE EXCAVATION; C1930 STRUCTURE BACKFILL; C1940 DITCHES EXCAVATION; C3910 PAVING ASPHALT (ASPHALT CONCRETE); C9980 DEMOLITION;
Licenses	A General Engineering Contractor; C12 Earthwork and Paving Contractor;
Trucks	
Gender	M
Ethnicity	HISPANIC
Firm Type	DBE

Firm ID	36272
Firm/DBA Name	EXBON DEVELOPMENT, INC.
Address Line1	13432 ACLARE STREET,
Address Line2	
City	CERRITOS
State	CA
Zip Code1	90703
Zip Code2	
Mailing Address Line1	13432 ACLARE STREET,
Mailing Address Line2	
Mailing City	CERRITOS
Mailing State	CA
Mailing Zip Code1	90703
Mailing Zip Code2	
Certification Type	DBE
EMail	info@exbon.com
Contact Name	JANET LEE
Area Code	(714)

Phone Number	827-7327
Fax Area Code	(562)
Fax Phone Number	777-1888
Agency Name	CITY OF LOS ANGELES
Counties	00;
Districts	00;
DBE NAICS	236115; 236116; 236117; 236118; 236220; 237310; 238130; 238160; 238350; 238390; 238910; 238990;
ACDBE NAICS	
Work Codes	C1575 REMOVE BRIDGE ITEM; C1701 DEVELOP WATER SUPPLY; C1901 ROADWAY EXCAVATION; C1910 GRADING; C1920 STRUCTURE EXCAVATION; C1940 DITCHES EXCAVATION; C2065 IRRIGATION SYSTEM; C8710 ENGINEERING; C9801 BUILDING CONSTRUCTION; C9822 CARPENTRY; C9837 ROOFING; C9846 ADDITIONS, ALTERATIONS OR REPAIRS; E4940 WATER SUPPLY;
Licenses	A General Engineering Contractor; B General Building Contractor; C39 Roofing Contractor;
Trucks	
Gender	F
Ethnicity	ASIAN PACIFIC
Firm Type	DBE

Firm ID	5435
Firm/DBA Name	FANFA, INC.
Address Line1	2401 GRANT AVENUE
Address Line2	
City	SAN LORENZO
State	CA
Zip Code1	94580
Zip Code2	1888
Mailing Address Line1	
Mailing Address Line2	
Mailing City	
Mailing State	
Mailing Zip Code1	
Mailing Zip Code2	
Certification Type	DBE
EMail	dbgriffin@fanfainc.com
Contact Name	JOSEPH FANFA
Area Code	(510)
Phone Number	278-8410
Fax Area Code	(510)
Fax Phone Number	278-3095
Agency Name	BAY AREA RAPID TRANSIT DISTRICT (BART)
Counties	01; 07; 21; 27; 28; 34; 38; 41; 43; 44; 48; 49; 50;
Districts	03; 04; 05; 10;
DBE NAICS	237310; 238110; 238120; 238910; 238990;
ACDBE NAICS	
Work Codes	C1601 CLEARING & GRUBBING; C1901 ROADWAY EXCAVATION; C1920

	STRUCTURE EXCAVATION; C1930 STRUCTURE BACKFILL; C1940 DITCHES EXCAVATION; C5501 STEEL STRUCTURES; C5570 STEEL CRIB WALL; C9980 DEMOLITION;
Licenses	A General Engineering Contractor;
Trucks	
Gender	M
Ethnicity	HISPANIC
Firm Type	DBE

Firm ID	39845
Firm/DBA Name	FCS STRIPING, SEALING AND PAVING, INC.
Address Line1	206 THRASHER AVENUE
Address Line2	
City	LIVERMORE
State	CA
Zip Code1	94551
Zip Code2	
Mailing Address Line1	
Mailing Address Line2	
Mailing City	
Mailing State	
Mailing Zip Code1	
Mailing Zip Code2	
Certification Type	DBE
EMail	inesseoane@fcs-ssp.com
Contact Name	INES SEOANE
Area Code	(925)
Phone Number	373-6205
Fax Area Code	(925)
Fax Phone Number	373-6208
Agency Name	BAY AREA RAPID TRANSIT DISTRICT (BART)
Counties	01; 02; 04; 05; 22; 23; 31; 32; 41; 43; 44; 45; 46; 47; 48; 49; 50; 51; 52; 53; 54; 55; 56; 57; 58;
Districts	01; 02; 03; 04; 05; 06; 07; 10;
DBE NAICS	237310; 238110;

ACDBE NAICS

Work Codes	C0639 ASPHALT SUPPLIER; C1531 PLANE ASPHALT CONCRETE; C3901 ASPHALT CONCRETE; C3910 PAVING ASPHALT (ASPHALT CONCRETE);
Licenses	C12 Earthwork and Paving Contractor;
Trucks	
Gender	M
Ethnicity	HISPANIC
Firm Type	DBE

Firm ID	4952
Firm/DBA Name	FINE GRADE EQUIPMENT, INC.
Address Line1	41729 CIELO VISTA DR
Address Line2	
City	PALMDALE
State	CA
Zip Code1	93551

Zip Code2	
Mailing Address Line1	P.O. BOX 2798
Mailing Address Line2	
Mailing City	LANCASTER
Mailing State	CA
Mailing Zip Code1	93539
Mailing Zip Code2	
Certification Type	DBE
EMail	judy@finegradeinc.com
Contact Name	JUDY JOHNSTON
Area Code	(661)
Phone Number	949-8788
Fax Area Code	(661)
Fax Phone Number	722-8900
Agency Name	CITY OF LOS ANGELES
Counties	00;
Districts	00;
DBE NAICS	237310;

ACDBE NAICS

Work Codes	C1901 ROADWAY EXCAVATION; C1910 GRADING; C3910 PAVING ASPHALT (ASPHALT CONCRETE); C9908 HEAVY EQUIPMENT RENTAL;
Licenses	C12 Earthwork and Paving Contractor;
Trucks	
Gender	F
Ethnicity	NATIVE AMERICAN
Firm Type	DBE

Firm ID	29518
Firm/DBA Name	FOCON, INC
Address Line1	610 16TH STREET, SUITE 501
Address Line2	
City	OAKLAND
State	CA
Zip Code1	94612
Zip Code2	
Mailing Address Line1	
Mailing Address Line2	
Mailing City	
Mailing State	
Mailing Zip Code1	
Mailing Zip Code2	
Certification Type	DBE
EMail	mseals@foconinc.com
Contact Name	MICHAEL SEALS
Area Code	(510)
Phone Number	465-6319
Fax Area Code	(510)
Fax Phone Number	465-6356
Agency Name	DEPARTMENT OF TRANSPORTATION

Counties	01; 07; 21; 38; 41; 43; 48;
Districts	04;
DBE NAICS	237310; 238110; 238120; 238910;

ACDBE NAICS

Work Codes	C1601 CLEARING & GRUBBING; C1901 ROADWAY EXCAVATION; C1920 STRUCTURE EXCAVATION; C1930 STRUCTURE BACKFILL; C1940 DITCHES EXCAVATION; C5501 STEEL STRUCTURES; C5570 STEEL CRIB WALL; C9801 BUILDING CONSTRUCTION; C9810 SMALL STRUCTURES;
Licenses	A General Engineering Contractor; B General Building Contractor;
Trucks	
Gender	M
Ethnicity	BLACK
Firm Type	DBE

Firm ID	29335
Firm/DBA Name	FORCE TRAFFIC CONTROL, INC.
Address Line1	1478-B NORTH BELMONT RD
Address Line2	
City	EXETER
State	CA
Zip Code1	93221
Zip Code2	
Mailing Address Line1	P.O. BOX 1107
Mailing Address Line2	
Mailing City	EXETER
Mailing State	CA
Mailing Zip Code1	93221
Mailing Zip Code2	
Certification Type	DBE
EMail	forcetraffic@earthlink.net
Contact Name	ROSEMARY STIMPEL
Area Code	(559)
Phone Number	594-1062
Fax Area Code	(559)
Fax Phone Number	594-1056
Agency Name	DEPARTMENT OF TRANSPORTATION
Counties	01; 02; 03; 04; 05; 06; 07; 08; 09; 10; 11; 12; 13; 14; 15; 16; 17; 18; 19; 20; 21; 22; 23; 24; 25; 26; 27; 28; 29; 31; 32; 33; 34; 35; 36; 37; 39; 40; 41; 42; 43; 44; 45; 46; 47; 48; 49; 50; 51; 52; 53; 54; 55; 56; 57; 58;
Districts	01; 02; 03; 04; 05; 06; 07; 08; 09; 10; 11;
DBE NAICS	238990;

ACDBE NAICS

Work Codes	C1201 TRAFFIC CONTROL SYSTEM;
Licenses	C31 Construction Zone Traffic Control Contractor;
Trucks	
Gender	F
Ethnicity	CAUCASIAN
Firm Type	DBE

Firm ID	30303
Firm/DBA Name	FRANCIES ELECTRIC, INC.
Address Line1	3420 RIO GRANDE
Address Line2	
City	BAKERSFIELD
State	CA
Zip Code1	93313
Zip Code2	
Mailing Address Line1	PO BOX 70756
Mailing Address Line2	
Mailing City	BAKERSFIELD
Mailing State	CA
Mailing Zip Code1	93387
Mailing Zip Code2	
Certification Type	DBE
EMail	francieselectric@yahoo.com
Contact Name	LEON FRANCIES JR.
Area Code	(661)
Phone Number	809-4175
Fax Area Code	(661)
Fax Phone Number	834-5725
Agency Name	CITY OF FRESNO
Counties	00;
Districts	00;
DBE NAICS	236115; 236116; 236117; 236118; 236220; 237130; 238110; 238130; 238190; 238210; 238350; 238390; 238990; 541618; 561210; 561790;
ACDBE NAICS	
Work Codes	C8903 ELECTRICAL; C9801 BUILDING CONSTRUCTION; C9822 CARPENTRY; C9858 RESIDENTIAL ELECTRICAL; E4910 ELECTRIC SERVICES; E4930 COMBINATION UTILITY SERVICES; I7620 ELECTRICAL REPAIR SHOPS;
Licenses	B General Building Contractor; C10 Electrical Contractor;
Trucks	
Gender	M
Ethnicity	BLACK
Firm Type	DBE

Firm ID	14717
Firm/DBA Name	FRANK MEDINA GENERAL ENGINEERING CONTRACTOR
Address Line1	10096 AHART ROAD
Address Line2	
City	OROVILLE
State	CA
Zip Code1	95966
Zip Code2	
Mailing Address Line1	
Mailing Address Line2	
Mailing City	
Mailing State	
Mailing Zip Code1	
Mailing Zip Code2	

Certification Type	DBE
EMail	toni.medina@att.net
Contact Name	FRANK MEDINA
Area Code	(530)
Phone Number	743-0744
Fax Area Code	(530)
Fax Phone Number	743-9352
Agency Name	DEPARTMENT OF TRANSPORTATION
Counties	01; 02; 03; 04; 05; 06; 07; 09; 10; 11; 12; 15; 16; 17; 18; 20; 21; 23; 24; 25; 26; 27; 28; 29; 31; 32; 34; 35; 38; 39; 40; 41; 42; 43; 44; 45; 46; 47; 48; 49; 50; 51; 52; 53; 54; 55; 57; 58;
Districts	01; 02; 03; 04; 05; 06; 09; 10;
DBE NAICS	237310; 237990; 238110; 238120; 238910; 238990;
ACDBE NAICS	
Work Codes	C1200 CONSTRUCTION AREA SIGNS; C1522 RESET, ADJUST ROADWAY ITEMS; C1575 REMOVE BRIDGE ITEM; C1580 MODIFY BRIDGE ITEM; C1601 CLEARING & GRUBBING; C1901 ROADWAY EXCAVATION; C1910 GRADING; C1920 STRUCTURE EXCAVATION; C1930 STRUCTURE BACKFILL; C1940 DITCHES EXCAVATION; C5501 STEEL STRUCTURES; C5570 STEEL CRIB WALL; C5601 SIGN STRUCTURE; C5620 ROADSIDE SIGN; C7500 MISC IRON & STEEL FRAME, COVER & GRATE; C8000 FENCING CONTRACTOR; C8201 OBJECT MARKER; C8320 METAL BEAM GUARD RAILING; C8331 CONCRETE BARRIER; C8391 METAL BEAM BARRIER; C9810 SMALL STRUCTURES; C9980 DEMOLITION;
Licenses	A General Engineering Contractor; C13 Fencing Contractor; C31 Construction Zone Traffic Control Contractor;
Trucks	
Gender	M
Ethnicity	HISPANIC
Firm Type	DBE

Firm ID	4823
Firm/DBA Name	FRANK ZABEL TRUCKING CO.
Address Line1	4726 CUMMINGS ROAD
Address Line2	
City	EUREKA
State	CA
Zip Code1	95503
Zip Code2	
Mailing Address Line1	P.O. BOX 6236
Mailing Address Line2	
Mailing City	EUREKA
Mailing State	CA
Mailing Zip Code1	95502
Mailing Zip Code2	6236
Certification Type	DBE
EMail	zabeltrucking@gmail.com
Contact Name	FRANKLIN S. ZABEL
Area Code	(707)
Phone Number	443-4277
Fax Area Code	(707)
Fax Phone Number	443-4267
Agency Name	DEPARTMENT OF TRANSPORTATION

Counties	00;
Districts	00;
DBE NAICS	238990; 484110;

ACDBE NAICS

Work Codes	C9602 BOTTOM DUMP TRUCKING; C9605 FLAT BED TRUCKING; C9771 TRUCK BROKER; C9774 TRUCKER;
Licenses	A General Engineering Contractor;
Trucks	FOR HIRE - 7;
Gender	M
Ethnicity	HISPANIC
Firm Type	DBE

Firm ID	39204
Firm/DBA Name	FREMONT REINFORCING STEEL
Address Line1	4104 POLARIS AVENUE
Address Line2	
City	UNION CITY
State	CA
Zip Code1	94587
Zip Code2	
Mailing Address Line1	
Mailing Address Line2	
Mailing City	
Mailing State	
Mailing Zip Code1	
Mailing Zip Code2	
Certification Type	DBE
EMail	fremontreinforcing@gmail.com
Contact Name	ARES VAZQUEZ
Area Code	(510)
Phone Number	429-0198
Fax Area Code	(510)
Fax Phone Number	429-0198
Agency Name	BAY AREA RAPID TRANSIT DISTRICT (BART)
Counties	01; 07; 21; 27; 28; 34; 38; 39; 41; 43; 44; 49; 50;
Districts	03; 04; 05; 10;
DBE NAICS	236116; 236210; 238110;

ACDBE NAICS

Work Codes	C6500 REINFORCED CONCRETE PIPE; C6700 STRUCTURAL STEEL PLATE PIPE, ARCH & PIPE ARCH;
Licenses	C50 Reinforcing Steel Contractor;
Trucks	
Gender	M
Ethnicity	HISPANIC
Firm Type	DBE

Firm ID	39162
Firm/DBA Name	G W G CONSTRUCTION

Address Line1	1740 W. 12TH STREET
Address Line2	
City	LOS ANGELES
State	CA
Zip Code1	90047
Zip Code2	
Mailing Address Line1	
Mailing Address Line2	
Mailing City	
Mailing State	
Mailing Zip Code1	
Mailing Zip Code2	
Certification Type	DBE
EMail	GWGCONSTRUCTION@YAHOO.COM
Contact Name	GERNARD GILMORE
Area Code	(323)
Phone Number	600-1122
Fax Area Code	(323)
Fax Phone Number	779-6526
Agency Name	LOS ANGELES COUNTY METRO TRANSPORTATION AUTHORITY (MTA)
Counties	01; 10; 19; 30; 33; 36; 37; 54; 56;
Districts	04; 06; 07; 08; 11; 12;
DBE NAICS	236115; 236118; 238130; 238140; 238160;

ACDBE NAICS

Work Codes	C9801 BUILDING CONSTRUCTION; C9837 ROOFING; C9842 MASONRY; D3530 CONSTRUCTION & RELATED MACHINERY;
Licenses	B General Building Contractor;
Trucks	
Gender	M
Ethnicity	BLACK
Firm Type	DBE

Firm ID	29381
Firm/DBA Name	G. W. PEOPLES CONTRACTING CO., INC.
Address Line1	2011 CRYSTAL DRIVE, SUITE 400
Address Line2	
City	ARLINGTON
State	VA
Zip Code1	22202
Zip Code2	
Mailing Address Line1	
Mailing Address Line2	
Mailing City	
Mailing State	
Mailing Zip Code1	
Mailing Zip Code2	
Certification Type	DBE
EMail	gwpeoples@aol.com
Contact Name	RENEE BANKS

Area Code	(202)
Phone Number	488-7185
Fax Area Code	(703)
Fax Phone Number	682-6804
Agency Name	DEPARTMENT OF TRANSPORTATION
Counties	01; 02; 03; 04; 05; 06; 07; 08; 09; 10; 11; 12; 13; 14; 15; 16; 17; 18; 19; 20; 21; 22; 23; 24; 25; 26; 27; 28; 29; 30; 31; 32; 33; 34; 35; 36; 37; 38; 39; 40; 41; 42; 43; 44; 45; 46; 47; 48; 49; 50; 51; 52; 53; 54; 55; 56; 57; 58;
Districts	01; 02; 03; 04; 05; 06; 07; 08; 09; 10; 11; 12;
DBE NAICS	237990;

ACDBE NAICS

Work Codes	C1601 CLEARING & GRUBBING; C1901 ROADWAY EXCAVATION; C1920 STRUCTURE EXCAVATION; C1930 STRUCTURE BACKFILL; C1940 DITCHES EXCAVATION; C9980 DEMOLITION;
Licenses	NL CAUTION:FIRM NOT LICENSED IN CALIFORNIA;
Trucks	
Gender	M
Ethnicity	BLACK
Firm Type	DBE

Firm ID	40998
Firm/DBA Name	GALINDO ELECTRIC
Address Line1	41017 ROAD 116
Address Line2	
City	OROSI
State	CA
Zip Code1	93647
Zip Code2	
Mailing Address Line1	
Mailing Address Line2	
Mailing City	
Mailing State	
Mailing Zip Code1	
Mailing Zip Code2	
Certification Type	DBE
EMail	victor.galindo@galindoelectric.com
Contact Name	VICTOR GALINDO
Area Code	(559)
Phone Number	
Fax Area Code	(559)
Fax Phone Number	
Agency Name	CITY OF FRESNO
Counties	07; 10; 15; 16; 19; 20; 22; 24; 27; 28; 37; 38; 39; 40; 41; 42; 43; 44; 49;
Districts	04; 05; 06; 07; 10; 11;
DBE NAICS	238210;

ACDBE NAICS

Work Codes	C8903 ELECTRICAL; E4910 ELECTRIC SERVICES;
Licenses	C10 Electrical Contractor;

Trucks	
Gender	M
Ethnicity	HISPANIC
Firm Type	DBE

Firm ID	37053
Firm/DBA Name	GATES ENTERPRISES, INC
Address Line1	6 HUTTON CENTRE DRIVE, SUITE 600
Address Line2	
City	SANTA ANA
State	CA
Zip Code1	92707
Zip Code2	
Mailing Address Line1	6 HUTTON CENTRE DRIVE, SUITE 600
Mailing Address Line2	SOUTH METRO AREA
Mailing City	SANTA ANA
Mailing State	CA
Mailing Zip Code1	92707
Mailing Zip Code2	
Certification Type	DBE
EMail	jgates.gei@gmail.com
Contact Name	JOE GATES
Area Code	(310)
Phone Number	592-5810
Fax Area Code	(714)
Fax Phone Number	382-6801
Agency Name	DEPARTMENT OF TRANSPORTATION
Counties	01; 02; 03; 04; 05; 06; 07; 08; 09; 10; 11; 12; 13; 14; 15; 16; 17; 18; 19; 20; 21; 22; 23; 24; 25; 26; 27; 28; 29; 30; 31; 32; 33; 34; 35; 36; 37; 38; 39; 40; 41; 42; 43; 44; 45; 46; 47; 48; 49; 50; 51; 52; 53; 54; 55; 56; 57; 58;
Districts	01; 02; 03; 04; 05; 06; 07; 08; 09; 10; 11; 12;
DBE NAICS	237310; 238910; 532412;
ACDBE NAICS	
Work Codes	C1901 ROADWAY EXCAVATION; C3910 PAVING ASPHALT (ASPHALT CONCRETE); C8700 CONSULTANT, NON ENGINEERING;
Licenses	
Trucks	
Gender	M
Ethnicity	BLACK
Firm Type	DBE

Firm ID	35183
Firm/DBA Name	GECKO GOLF CONSTRUCTION, INC.
Address Line1	231 MARKET PLACE #243
Address Line2	
City	SAN RAMON
State	CA
Zip Code1	94583
Zip Code2	
Mailing Address Line1	231 MARKET PLACE, #243

Mailing Address Line2	
Mailing City	SAN RAMON
Mailing State	CA
Mailing Zip Code1	94583
Mailing Zip Code2	
Certification Type	DBE
EMail	geckogconstruction@gmail.com
Contact Name	KEIKO FREDERICK
Area Code	(925)
Phone Number	548-8723
Fax Area Code	( )
Fax Phone Number	
Agency Name	DEPARTMENT OF TRANSPORTATION
Counties	01; 03; 05; 07; 10; 16; 20; 21; 22; 24; 27; 28; 35; 38; 39; 41; 42; 43; 44; 48; 49; 50; 54; 55;
Districts	04; 05; 06; 10;
DBE NAICS	115310; 238990; 561730; 562119;

ACDBE NAICS

Work Codes	C2000 HIGHWAY PLANTING; C2020 SOIL AMENDMENTS; C2030 EROSION CONTROL; C2065 IRRIGATION SYSTEM; C9867 LANDSCAPING CONTRACTOR;
Licenses	C27 Landscaping Contractor;
Trucks	
Gender	F
Ethnicity	ASIAN PACIFIC
Firm Type	DBE

Firm ID	37265
Firm/DBA Name	GEMSTONE MASONRY, INC
Address Line1	6403 ALDERBROOK LANE
Address Line2	
City	BAKERSFIELD
State	CA
Zip Code1	93312
Zip Code2	
Mailing Address Line1	
Mailing Address Line2	
Mailing City	
Mailing State	
Mailing Zip Code1	
Mailing Zip Code2	
Certification Type	DBE
EMail	gemstonemasonryinc@bak.rr.com
Contact Name	JOHN RONALD MORENO
Area Code	(661)
Phone Number	588-4810
Fax Area Code	(661)
Fax Phone Number	588-5799
Agency Name	DEPARTMENT OF TRANSPORTATION
Counties	01; 02; 03; 04; 05; 06; 07; 08; 09; 10; 13; 14; 15; 16; 19; 20; 21; 22; 23; 24; 26; 27; 28; 30; 34; 35; 36; 37; 38; 39; 40; 41; 42; 43; 44; 48; 51; 54; 55;

Districts	01; 03; 04; 05; 06; 07; 08; 09; 10; 11; 12;
DBE NAICS	238140;

ACDBE NAICS

Work Codes	C9842 MASONRY;
Licenses	C29 Masonry Contractor;
Trucks	
Gender	M
Ethnicity	HISPANIC
Firm Type	DBE

Firm ID	39433
Firm/DBA Name	GENERAL ENGINEERING CONSTRUCTION CO.
Address Line1	755 EL PINTADO ROAD
Address Line2	P. O. BOX 476
City	DANVILLE
State	CA
Zip Code1	94526
Zip Code2	
Mailing Address Line1	
Mailing Address Line2	
Mailing City	
Mailing State	
Mailing Zip Code1	
Mailing Zip Code2	
Certification Type	DBE
EMail	kelly.generalengineering@yahoo.com
Contact Name	KELLY ORTIZ
Area Code	(925)
Phone Number	768-5329
Fax Area Code	( )
Fax Phone Number	
Agency Name	CENTRAL CONTRA COSTA TRANSIT AUTHORITY (CCCTA)
Counties	01; 07; 21; 27; 28; 34; 38; 41; 43; 48;
Districts	03; 04; 05;
DBE NAICS	238910; 238990; 562112; 562119;

ACDBE NAICS

Work Codes	C1940 DITCHES EXCAVATION; C4010 PORTLAND CEMENT & CONCRETE PAVEMENT; C7301 CONCRETE CURB & SIDEWALK - MISC; C8000 FENCING CONTRACTOR; E4954 HAZARDOUS WASTE COLLECTION AND DISPOSAL;
Licenses	A General Engineering Contractor; HAZ Hazardous Waste;
Trucks	
Gender	F
Ethnicity	CAUCASIAN
Firm Type	DBE

Firm ID	34507
Firm/DBA Name	GERONIMO CONCRETE, INC.
Address Line1	4560 N. HUNTINGTON DRIVE

Address Line2	
City	LOS ANGELES
State	CA
Zip Code1	90032
Zip Code2	
Mailing Address Line1	P.O. BOX 42027
Mailing Address Line2	
Mailing City	LOS ANGELES
Mailing State	CA
Mailing Zip Code1	90042
Mailing Zip Code2	
Certification Type	DBE
EMail	geronimo_concrete@sbcglobal.net
Contact Name	LIDIA LOPEZ
Area Code	(323)
Phone Number	225-2016
Fax Area Code	(323)
Fax Phone Number	222-8312
Agency Name	CITY OF LOS ANGELES
Counties	00;
Districts	00;
DBE NAICS	237310; 238110; 238120; 238990;

ACDBE NAICS

Work Codes	C1575 REMOVE BRIDGE ITEM; C1580 MODIFY BRIDGE ITEM; C1910 GRADING; C4010 PORTLAND CEMENT & CONCRETE PAVEMENT; C4040 CLEAN & SEAL PAVEMENT JOINTS - ROUT & SEAL CRACKS; C5000 PRESTRESSING CONCRETE CAST-IN-PLACE;
Licenses	A General Engineering Contractor; B General Building Contractor; C08 Concrete Contractor; C12 Earthwork and Paving Contractor; C23 Ornamental Metal Contractor;
Trucks	
Gender	F
Ethnicity	HISPANIC
Firm Type	DBE

Firm ID	29206
Firm/DBA Name	GK CONSTRUCTION
Address Line1	4911 COLISEUM WAY
Address Line2	
City	OAKLAND
State	CA
Zip Code1	94601
Zip Code2	
Mailing Address Line1	2624 LAKEVIEW DRIVE
Mailing Address Line2	
Mailing City	SAN LEANDRO
Mailing State	CA
Mailing Zip Code1	94577
Mailing Zip Code2	
Certification Type	DBE
EMail	kevinyip168@yahoo.com

Contact Name	KEVIN YIP
Area Code	(510)
Phone Number	928-3036
Fax Area Code	(510)
Fax Phone Number	895-3888
Agency Name	DEPARTMENT OF TRANSPORTATION
Counties	01; 07; 21; 38; 41; 43; 48;
Districts	04;
DBE NAICS	238120; 238990; 332323;

ACDBE NAICS

Work Codes	C8000 FENCING CONTRACTOR; C8320 METAL BEAM GUARD RAILING; C8330 METAL RAILING; C8391 METAL BEAM BARRIER;
Licenses	B General Building Contractor; C13 Fencing Contractor;
Trucks	
Gender	M
Ethnicity	ASIAN PACIFIC
Firm Type	DBE

Firm ID	41873
Firm/DBA Name	GL ENGINEERING
Address Line1	9714 CRESCENT VALLEY CT
Address Line2	
City	ELK GROVE
State	CA
Zip Code1	95757
Zip Code2	
Mailing Address Line1	
Mailing Address Line2	
Mailing City	
Mailing State	
Mailing Zip Code1	
Mailing Zip Code2	
Certification Type	DBE
EMail	gl_engineering@comcast.net
Contact Name	GREGORY ALLEN LUTES
Area Code	(916)
Phone Number	289-0912
Fax Area Code	( )
Fax Phone Number	
Agency Name	DEPARTMENT OF TRANSPORTATION
Counties	04; 10; 28; 31; 34; 38; 39; 41; 43; 49; 50; 51; 52; 55; 58;
Districts	02; 03; 04; 06; 10;
DBE NAICS	236220; 237110; 237310; 237990;

ACDBE NAICS

Work Codes	C5501 STEEL STRUCTURES;
Licenses	A General Engineering Contractor;
Trucks	

Gender	M
Ethnicity	HISPANIC
Firm Type	DBE

Firm ID	10467
Firm/DBA Name	GLASS BLOCK DESIGNS
Address Line1	381 11TH STREET
Address Line2	
City	SAN FRANCISCO
State	CA
Zip Code1	94103
Zip Code2	
Mailing Address Line1	
Mailing Address Line2	
Mailing City	
Mailing State	
Mailing Zip Code1	
Mailing Zip Code2	
Certification Type	DBE
EMail	
Contact Name	JUDITH MARROCCO
Area Code	(415)
Phone Number	626-5770
Fax Area Code	(415)
Fax Phone Number	626-4352
Agency Name	BAY AREA RAPID TRANSIT DISTRICT (BART)
Counties	00;
Districts	00;
DBE NAICS	238140; 444190;

ACDBE NAICS

Work Codes	C0687 GLASS & GLASS BLOCK SUPPLIER; C9829 RETAINER WALLS; C9842 MASONRY;
Licenses	
Trucks	
Gender	F
Ethnicity	CAUCASIAN
Firm Type	DBE

Firm ID	36329
Firm/DBA Name	GLOBAL INSTALLATION & MAINTENANCE INC. DBA GLOBAL ELECTRIC
Address Line1	1501 N. RAYMOND AVE., SUITE B
Address Line2	
City	ANAHEIM
State	CA
Zip Code1	92801
Zip Code2	
Mailing Address Line1	1501 N. RAYMOND AVE., SUITE B
Mailing Address Line2	
Mailing City	ANAHEIM
Mailing State	CA

Mailing Zip Code1	92801
Mailing Zip Code2	
Certification Type	DBE
EMail	william@globalelectric.us; dmartin@globalelectric.us
Contact Name	WILLIAM JACKSON
Area Code	(800)
Phone Number	272-1765
Fax Area Code	(888)
Fax Phone Number	377-1221
Agency Name	LOS ANGELES COUNTY METRO TRANSPORTATION AUTHORITY (MTA)
Counties	00;
Districts	00;
DBE NAICS	238210; 423610; 561621;

ACDBE NAICS

Work Codes	C8903 ELECTRICAL; F5060 ELECTRICAL GOODS; I7382 SECURITY SYSTEMS SERVICES;
Licenses	C07 Low Voltage Systems Contractor; C10 Electrical Contractor;
Trucks	
Gender	M
Ethnicity	BLACK
Firm Type	DBE

Firm ID	31176
Firm/DBA Name	GLOBAL ROAD SEALING, INC
Address Line1	10832 DOROTHY AVE
Address Line2	
City	GARDEN GROVE
State	CA
Zip Code1	92843
Zip Code2	
Mailing Address Line1	
Mailing Address Line2	
Mailing City	
Mailing State	
Mailing Zip Code1	
Mailing Zip Code2	
Certification Type	DBE
EMail	trila.grsl@yahoo.com
Contact Name	TRI LA
Area Code	(714)
Phone Number	893-0845
Fax Area Code	(714)
Fax Phone Number	893-0945
Agency Name	DEPARTMENT OF TRANSPORTATION
Counties	00;
Districts	00;
DBE NAICS	238210; 238910;

ACDBE NAICS

Work Codes	C1201 TRAFFIC CONTROL SYSTEM; C1601 CLEARING & GRUBBING; C1901 ROADWAY EXCAVATION; C1920 STRUCTURE EXCAVATION; C1930 STRUCTURE BACKFILL; C1940 DITCHES EXCAVATION; C3701 SEAL COAT; C4040 CLEAN & SEAL PAVEMENT JOINTS - ROUT & SEAL CRACKS; C4101 PAVEMENT SUBSEALING & JACKING; C8501 PAVEMENT MARKING; C8608 DETECTOR; C8611 RAMP METERING SYSTEM; C9858 RESIDENTIAL ELECTRICAL; C9980 DEMOLITION;
Licenses	A General Engineering Contractor; C10 Electrical Contractor; C32 Parking and Highway Improvement Contractor;
Trucks	
Gender	M
Ethnicity	ASIAN PACIFIC
Firm Type	DBE

Firm ID	9140
Firm/DBA Name	GOLDEN BAY FENCE PLUS IRON WORKS, INC.
Address Line1	4104 SOUTH B STREET
Address Line2	
City	STOCKTON
State	CA
Zip Code1	95206
Zip Code2	
Mailing Address Line1	
Mailing Address Line2	
Mailing City	
Mailing State	
Mailing Zip Code1	
Mailing Zip Code2	
Certification Type	DBE
EMail	GOLDENBAYFENCE@YAHOO.COM
Contact Name	CAROLINE TAIVIT
Area Code	(209)
Phone Number	944-9754
Fax Area Code	(209)
Fax Phone Number	944-5812
Agency Name	DEPARTMENT OF TRANSPORTATION
Counties	01; 02; 03; 04; 05; 06; 07; 09; 10; 20; 21; 24; 27; 28; 29; 31; 34; 38; 39; 40; 41; 43; 44; 48; 49; 50; 55; 57; 58;
Districts	03; 04; 05; 06; 10;
DBE NAICS	238990; 332323; 444190;

ACDBE NAICS

Work Codes	C0680 FENCING SUPPLIER; C8000 FENCING CONTRACTOR; D3490 FABRICATED METAL PRODUCTS;
Licenses	A General Engineering Contractor; B General Building Contractor; C10 Electrical Contractor; C13 Fencing Contractor; C23 Ornamental Metal Contractor;
Trucks	
Gender	M
Ethnicity	HISPANIC
Firm Type	DBE

Firm ID	37792

Firm/DBA Name	HALF MOON BAY GRADING & PAVING
Address Line1	1780 HIGGINS CANYON ROAD
Address Line2	
City	HALF MOON BAY
State	CA
Zip Code1	94019
Zip Code2	
Mailing Address Line1	
Mailing Address Line2	
Mailing City	
Mailing State	
Mailing Zip Code1	
Mailing Zip Code2	
Certification Type	DBE
EMail	hmbpave@sbcglobal.net
Contact Name	GARY GIOVANNONI
Area Code	(650)
Phone Number	726-3588
Fax Area Code	(650)
Fax Phone Number	726-3582
Agency Name	SAN MATEO COUNTY TRANSIT DISTRICT (SAMTRANS)/JPB
Counties	01; 07; 21; 38; 41; 43; 44;
Districts	04; 05;
DBE NAICS	237310; 238910; 238990;

ACDBE NAICS

Work Codes	C1910 GRADING; C3910 PAVING ASPHALT (ASPHALT CONCRETE);
Licenses	A General Engineering Contractor; C12 Earthwork and Paving Contractor;
Trucks	
Gender	M
Ethnicity	HISPANIC
Firm Type	DBE

Firm ID	35158
Firm/DBA Name	HERCON COMPANY, INC.
Address Line1	30211 AVENIDA DE LAS BANDERAS, STE 200
Address Line2	
City	RANCHO SANTA MARGARI
State	CA
Zip Code1	92688
Zip Code2	
Mailing Address Line1	
Mailing Address Line2	
Mailing City	
Mailing State	
Mailing Zip Code1	
Mailing Zip Code2	
Certification Type	DBE
EMail	ahernandez@herconcompany.com
Contact Name	ALBERT HERNANDEZ JR.

Area Code	(949)
Phone Number	766-6770
Fax Area Code	(949)
Fax Phone Number	766-6768
Agency Name	DEPARTMENT OF TRANSPORTATION
Counties	00;
Districts	00;
DBE NAICS	237110;

ACDBE NAICS

Work Codes	C1701 DEVELOP WATER SUPPLY; C1920 STRUCTURE EXCAVATION; C7160 ASBESTOS-CEMENT SEWER PIPE; C7191 SEWER MANHOLE; C8903 ELECTRICAL;
Licenses	A General Engineering Contractor; ASB Asbestos; B General Building Contractor; C10 Electrical Contractor; C12 Earthwork and Paving Contractor; C16 Fire Protection Contractor; C36 Plumbing Contractor; C42 Sanitation System Contractor; HAZ Hazardous Waste;
Trucks	
Gender	M
Ethnicity	HISPANIC
Firm Type	DBE

Firm ID	41192
Firm/DBA Name	HERCULES ELECTRIC
Address Line1	573 CEDAR ST
Address Line2	
City	VALLEJO
State	CA
Zip Code1	94591
Zip Code2	
Mailing Address Line1	
Mailing Address Line2	
Mailing City	
Mailing State	
Mailing Zip Code1	
Mailing Zip Code2	
Certification Type	DBE
EMail	hercelec@yahoo.com
Contact Name	ROBERTO SALCIDO
Area Code	(510)
Phone Number	914-8622
Fax Area Code	(707)
Fax Phone Number	642-4948
Agency Name	DEPARTMENT OF TRANSPORTATION
Counties	01; 07; 21; 28; 48; 49; 57;
Districts	03; 04;
DBE NAICS	238210;

ACDBE NAICS

Work Codes	C8903 ELECTRICAL;

Licenses	C10 Electrical Contractor;
Trucks	
Gender	M
Ethnicity	HISPANIC
Firm Type	DBE

Firm ID	29337
Firm/DBA Name	HUNSAKER SAFETY & SIGN, INC.
Address Line1	P.O. BOX 11487
Address Line2	
City	FRESNO
State	CA
Zip Code1	93773
Zip Code2	1487
Mailing Address Line1	P.O. BOX 11487
Mailing Address Line2	
Mailing City	FRESNO
Mailing State	CA
Mailing Zip Code1	93772
Mailing Zip Code2	1487
Certification Type	DBE
EMail	estimating@hunsakersafety.com
Contact Name	DEBBIE L. HUNSAKER
Area Code	(559)
Phone Number	255-7446
Fax Area Code	(559)
Fax Phone Number	453-3250
Agency Name	CITY OF FRESNO
Counties	10; 16; 20; 22; 27; 35; 40; 43; 54;
Districts	04; 05; 06; 10;
DBE NAICS	238990; 561990;

ACDBE NAICS

Work Codes	C1200 CONSTRUCTION AREA SIGNS; C1201 TRAFFIC CONTROL SYSTEM;
Licenses	C31 Construction Zone Traffic Control Contractor;
Trucks	
Gender	F
Ethnicity	CAUCASIAN
Firm Type	DBE

Firm ID	34842
Firm/DBA Name	HYDROCONSULT ENGINEERS, INC.
Address Line1	45 POLK STREET, 3RD FLOOR
Address Line2	
City	SAN FRANCISCO
State	CA
Zip Code1	94102
Zip Code2	
Mailing Address Line1	
Mailing Address Line2	
Mailing City	

Mailing State	
Mailing Zip Code1	
Mailing Zip Code2	
Certification Type	DBE
EMail	bgoldstein@hydroce.com
Contact Name	BETH GOLDSTEIN
Area Code	(415)
Phone Number	252-9750
Fax Area Code	(415)
Fax Phone Number	252-9261
Agency Name	SAN FRANCISCO MUNICIPAL TRANSPORTATION AGENCY
Counties	01; 07; 21; 28; 38; 41; 43; 44; 48; 49;
Districts	04; 05;
DBE NAICS	221111; 221310; 237990; 541330;

ACDBE NAICS

Work Codes	C1575 REMOVE BRIDGE ITEM; C1580 MODIFY BRIDGE ITEM; C1701 DEVELOP WATER SUPPLY; C8707 FEASIBILITY STUDIES; C8720 CIVIL ENGINEERING; C8730 SAFETY STUDIES; E4940 WATER SUPPLY; E4970 IRRIGATION SYSTEMS;
Licenses	EC Civil Engineer;
Trucks	
Gender	F
Ethnicity	CAUCASIAN
Firm Type	DBE

Firm ID	33587
Firm/DBA Name	INDUSTRIAL BATTERY SERVICES
Address Line1	673 ERLANDSON STREET
Address Line2	
City	RICHMOND
State	CA
Zip Code1	94804
Zip Code2	
Mailing Address Line1	
Mailing Address Line2	
Mailing City	
Mailing State	
Mailing Zip Code1	
Mailing Zip Code2	
Certification Type	DBE
EMail	ibsrecoder@aol.com
Contact Name	ELIZABETH RECORDER
Area Code	(510)
Phone Number	222-7719
Fax Area Code	(510)
Fax Phone Number	412-5988
Agency Name	BAY AREA RAPID TRANSIT DISTRICT (BART)
Counties	00;
Districts	00;
DBE NAICS	238210; 441310;

ACDBE NAICS

Work Codes	C1201 TRAFFIC CONTROL SYSTEM; C8906 AUTO SERVICE; C9858 RESIDENTIAL ELECTRICAL;
Licenses	C10 Electrical Contractor;
Trucks	
Gender	M
Ethnicity	HISPANIC
Firm Type	DBE

Firm ID	34785
Firm/DBA Name	INTEGRITY REBAR PLACERS
Address Line1	1345 NANDINA AVE
Address Line2	
City	PERRIS
State	CA
Zip Code1	92571
Zip Code2	
Mailing Address Line1	1345 NANDINA AVE
Mailing Address Line2	
Mailing City	PERRIS
Mailing State	CA
Mailing Zip Code1	92571
Mailing Zip Code2	
Certification Type	DBE
EMail	info@integrityrebarplacers.com
Contact Name	KENNETH ROBERT NEGRETE
Area Code	(951)
Phone Number	696-6843
Fax Area Code	(951)
Fax Phone Number	943-7772
Agency Name	DEPARTMENT OF TRANSPORTATION
Counties	19; 30; 33; 37; 42; 43;
Districts	04; 05; 07; 08; 11; 12;
DBE NAICS	238120;

ACDBE NAICS

Work Codes	C5201 REINFORCING STEEL; C5501 STEEL STRUCTURES; C5570 STEEL CRIB WALL;
Licenses	C50 Reinforcing Steel Contractor;
Trucks	
Gender	M
Ethnicity	HISPANIC
Firm Type	DBE

Firm ID	27378
Firm/DBA Name	INTERIOR DEMOLITION INC
Address Line1	2621 HONOLULU AVE
Address Line2	
City	MONTROSE

State	CA
Zip Code1	91020
Zip Code2	
Mailing Address Line1	
Mailing Address Line2	
Mailing City	
Mailing State	
Mailing Zip Code1	
Mailing Zip Code2	
Certification Type	DBE
EMail	maria@interiordemolition.net
Contact Name	GEORGE MOLINA
Area Code	(818)
Phone Number	249-4932
Fax Area Code	(818)
Fax Phone Number	249-4937
Agency Name	DEPARTMENT OF TRANSPORTATION
Counties	01; 03; 07; 10; 12; 13; 14; 15; 17; 19; 21; 22; 24; 27; 28; 29; 30; 31; 36; 40; 43; 54; 56;
Districts	01; 03; 04; 05; 06; 07; 08; 09; 10; 11; 12;
DBE NAICS	238910; 238990;

ACDBE NAICS

Work Codes	C1601 CLEARING & GRUBBING; C1901 ROADWAY EXCAVATION; C1910 GRADING; C1920 STRUCTURE EXCAVATION; C1930 STRUCTURE BACKFILL; C1940 DITCHES EXCAVATION; C9980 DEMOLITION;
Licenses	ASB Asbestos; C12 Earthwork and Paving Contractor; C21 Building Moving / Demolition Contractor;
Trucks	FOR HIRE - 4;
Gender	M
Ethnicity	HISPANIC
Firm Type	DBE

Firm ID	12174
Firm/DBA Name	INTERWEST PACIFIC, LTD.
Address Line1	990 HIGHLAND DR. STE. 212
Address Line2	
City	SOLANA BEACH
State	CA
Zip Code1	92075
Zip Code2	
Mailing Address Line1	PO BOX 1450
Mailing Address Line2	
Mailing City	SOLANA BEACH
Mailing State	CA
Mailing Zip Code1	92075
Mailing Zip Code2	
Certification Type	DBE
EMail	jack@interwestpacific.com
Contact Name	JACK NICKOLAISEN
Area Code	(858)
Phone Number	259-2062

Fax Area Code	(858)
Fax Phone Number	345-3737
Agency Name	DEPARTMENT OF TRANSPORTATION
Counties	00;
Districts	00;
DBE NAICS	237310; 238110; 238120; 238910; 238990;

ACDBE NAICS

Work Codes	C1601 CLEARING & GRUBBING; C1901 ROADWAY EXCAVATION; C1920 STRUCTURE EXCAVATION; C1930 STRUCTURE BACKFILL; C1940 DITCHES EXCAVATION; C5501 STEEL STRUCTURES; C5570 STEEL CRIB WALL; C9980 DEMOLITION;
Licenses	A General Engineering Contractor; B General Building Contractor; C07 Low Voltage Systems Contractor;
Trucks	
Gender	M
Ethnicity	HISPANIC
Firm Type	DBE

Firm ID	35236
Firm/DBA Name	J C METAL SPECIALISTS INC
Address Line1	2708 INGALLS STREET
Address Line2	
City	SAN FRANCISCO
State	CA
Zip Code1	94124
Zip Code2	
Mailing Address Line1	
Mailing Address Line2	
Mailing City	
Mailing State	
Mailing Zip Code1	
Mailing Zip Code2	
Certification Type	DBE
EMail	ivy@jcmetals.com
Contact Name	SUDI LEE
Area Code	(415)
Phone Number	822-3878
Fax Area Code	(415)
Fax Phone Number	822-6132
Agency Name	SAN FRANCISCO MUNICIPAL TRANSPORTATION AGENCY
Counties	38;
Districts	04;
DBE NAICS	236220; 238120; 332323;

ACDBE NAICS

Work Codes	C5501 STEEL STRUCTURES; C5570 STEEL CRIB WALL;
Licenses	B General Building Contractor; C23 Ornamental Metal Contractor; C51 Structural Steel Contractor;
Trucks	

Gender	F
Ethnicity	ASIAN PACIFIC
Firm Type	DBE

Firm ID	38326
Firm/DBA Name	J FRANCIS COMPANY
Address Line1	16197 KRAMERIA AVE
Address Line2	
City	RIVERSIDE
State	CA
Zip Code1	92504
Zip Code2	
Mailing Address Line1	
Mailing Address Line2	
Mailing City	
Mailing State	
Mailing Zip Code1	
Mailing Zip Code2	
Certification Type	DBE
EMail	diana@jfranciscompany.com
Contact Name	DIANA HANNA
Area Code	(951)
Phone Number	776-9100
Fax Area Code	(951)
Fax Phone Number	776-9174
Agency Name	DEPARTMENT OF TRANSPORTATION
Counties	01; 07; 08; 10; 15; 19; 30; 33; 34; 36; 37; 38; 39; 40; 41; 42; 43; 44; 56;
Districts	01; 03; 04; 05; 06; 07; 08; 10; 11; 12;
DBE NAICS	238990;

ACDBE NAICS

Work Codes	C5105 MINOR CONCRETE STRUCTURE; C5110 CONCRETE SURFACE FINISH; C5111 CONCRETE OVERLAY, DRILL & BOND; C5190 JOINT SEAL - WATER STOP; C5401 WATERPROOFING;
Licenses	C02 Insulation and Accoustical Contractor; C08 Concrete Contractor; C33 Painting and Decorating Contractor; D06 Concrete Related Services; D12 Synthetic Products; D38 Sand and Water Blasting; D51 Waterproofing and Weatherproofing; HIC Home Improvement Certification;
Trucks	
Gender	F
Ethnicity	CAUCASIAN
Firm Type	DBE

Firm ID	40008
Firm/DBA Name	J.J.R. CONSTRUCTION
Address Line1	1120 NINTH AVENUE
Address Line2	
City	SAN MATEO
State	CA
Zip Code1	94402
Zip Code2	
Mailing Address Line1	

Mailing Address Line2	
Mailing City	
Mailing State	
Mailing Zip Code1	
Mailing Zip Code2	
Certification Type	DBE
EMail	JJRCONSTRUCTION@AOL.COM
Contact Name	CARLOS RAPOSO
Area Code	(650)
Phone Number	343-6109
Fax Area Code	(650)
Fax Phone Number	343-6207
Agency Name	SAN MATEO COUNTY TRANSIT DISTRICT (SAMTRANS)/JPB
Counties	01; 07; 21; 27; 38; 39; 41; 43; 44; 47; 48; 49; 50;
Districts	02; 04; 05; 10;
DBE NAICS	237310; 237990; 238910; 238990;

ACDBE NAICS

Work Codes	C7301 CONCRETE CURB & SIDEWALK - MISC;
Licenses	A General Engineering Contractor;
Trucks	
Gender	M
Ethnicity	HISPANIC
Firm Type	DBE

Firm ID	39540
Firm/DBA Name	JAKI CONSTRUCTION COMPANY
Address Line1	1217 WASHINGTON AVENUE, SUITE 158
Address Line2	
City	SAN LEANDRO
State	CA
Zip Code1	94577
Zip Code2	
Mailing Address Line1	1217 WASINGTON AVE
Mailing Address Line2	
Mailing City	OAKLAND
Mailing State	CA
Mailing Zip Code1	94603
Mailing Zip Code2	
Certification Type	DBE
EMail	jakiconstructioncompany@gmail.com
Contact Name	EARL WILLIAMS
Area Code	(510)
Phone Number	568-2560
Fax Area Code	(510)
Fax Phone Number	568-5236
Agency Name	BAY AREA RAPID TRANSIT DISTRICT (BART)
Counties	01; 07; 38; 41; 48;
Districts	04;
DBE NAICS	236115; 236118; 238110; 238190; 238910;

ACDBE NAICS

Work Codes	C0651 CONCRETE & CEMENT SUPPLIER; C2800 CONCRETE BASE; C5110 CONCRETE SURFACE FINISH; C7301 CONCRETE CURB & SIDEWALK - MISC; C9801 BUILDING CONSTRUCTION; C9802 BUILDING CONSTRUCTION; C9980 DEMOLITION;
Licenses	B General Building Contractor; C08 Concrete Contractor; C21 Building Moving / Demolition Contractor;
Trucks	
Gender	M
Ethnicity	BLACK
Firm Type	DBE

Firm ID	41422
Firm/DBA Name	JARELL HARRIS STRIPING SERVICES
Address Line1	1120 EATON AVENUE #11
Address Line2	
City	SAN CARLOS
State	CA
Zip Code1	94070
Zip Code2	
Mailing Address Line1	
Mailing Address Line2	
Mailing City	
Mailing State	
Mailing Zip Code1	
Mailing Zip Code2	
Certification Type	DBE
EMail	jharrisstripingservices@hotmail.com
Contact Name	JARELL HARRIS
Area Code	(650)
Phone Number	832-1171
Fax Area Code	(650)
Fax Phone Number	832-1736
Agency Name	SAN MATEO COUNTY TRANSIT DISTRICT (SAMTRANS)/JPB
Counties	01; 07; 21; 38; 41; 43; 44;
Districts	04; 05;
DBE NAICS	237310 Striping and pavement marking;

ACDBE NAICS

Work Codes	C8405 THERMOPLASTIC TRAFFIC STRIPING & MARKING; C8406 PAINTED TRAFFIC STRIPING & MARKING; C8501 PAVEMENT MARKING;
Licenses	C32 Parking and Highway Improvement Contractor;
Trucks	
Gender	M
Ethnicity	BLACK
Firm Type	DBE

Firm ID	447
Firm/DBA Name	K R C SAFETY CO. INC.
Address Line1	7821 WEST SUNNYVIEW

Address Line2	
City	VISALIA
State	CA
Zip Code1	93291
Zip Code2	
Mailing Address Line1	
Mailing Address Line2	
Mailing City	
Mailing State	
Mailing Zip Code1	
Mailing Zip Code2	
Certification Type	DBE
EMail	garyc@krcsafety.com
Contact Name	GARY CASTRO
Area Code	(559)
Phone Number	732-0393
Fax Area Code	(559)
Fax Phone Number	732-2684
Agency Name	CITY OF FRESNO
Counties	00;
Districts	00;
DBE NAICS	237310; 238110; 238990; 339950; 423390; 423810; 423830; 423990; 484110; 532412; 541430; 541490; 541850; 541890;
ACDBE NAICS	
Work Codes	C0612 SAFETY SUPPLIER; C0683 GUARD RAILINGS & BARRIERS SUPPLIER; C1200 CONSTRUCTION AREA SIGNS; C1201 TRAFFIC CONTROL SYSTEM; C1522 RESET, ADJUST ROADWAY ITEMS; C2030 EROSION CONTROL; C2066 TEMPORARY EROSION CONTROL; C3930 PAVEMENT REINFORCING FABRIC; C4906 CAST-IN-DRILLED-HOLE CONCRETE PILING; C5601 SIGN STRUCTURE; C5620 ROADSIDE SIGN; C8101 SURVEY OR HISTORICAL MONUMENT; C8201 OBJECT MARKER; C8320 METAL BEAM GUARD RAILING; C8405 THERMOPLASTIC TRAFFIC STRIPING & MARKING; C8406 PAINTED TRAFFIC STRIPING & MARKING; C8501 PAVEMENT MARKING; C9605 FLAT BED TRUCKING; C9774 TRUCKER; C9907 CONSTRUCTION EQUIPMENT RENTAL; F5030 LUMBER AND CONSTRUCTION MATERIAL;
Licenses	A General Engineering Contractor; C31 Construction Zone Traffic Control Contractor;
Trucks	
Gender	M
Ethnicity	NATIVE AMERICAN
Firm Type	DBE

Firm ID	38347
Firm/DBA Name	KAYLEN ENGINEERING, INC. DBA KAYLEN TRAFFIC CONTROL
Address Line1	22140 FRONTIER ROAD
Address Line2	
City	CLOVIS
State	CA
Zip Code1	93619
Zip Code2	
Mailing Address Line1	
Mailing Address Line2	

Mailing City	
Mailing State	
Mailing Zip Code1	
Mailing Zip Code2	
Certification Type	DBE
EMail	karen@imaginationmetals.com
Contact Name	KAREN JOHNSTON
Area Code	(559)
Phone Number	299-2899
Fax Area Code	( )
Fax Phone Number	
Agency Name	CITY OF FRESNO
Counties	10; 15; 16; 20; 24; 33; 34; 36; 37; 39; 49; 50; 54;
Districts	03; 04; 06; 08; 10; 11;
DBE NAICS	237110; 238990; 332322; 332323; 423390; 425120;
ACDBE NAICS	
Work Codes	C1200 CONSTRUCTION AREA SIGNS; C1201 TRAFFIC CONTROL SYSTEM; C5105 MINOR CONCRETE STRUCTURE; C6200 ALTERNATIVE PIPE CULVERT; C6301 CAST-IN-PLACE CONCRETE PIPE; C6500 REINFORCED CONCRETE PIPE; C6650 CORRUGATED METAL PIPE (CSP); D3470 METAL MANUFACTURING; D3490 FABRICATED METAL PRODUCTS;
Licenses	A General Engineering Contractor; C31 Construction Zone Traffic Control Contractor;
Trucks	
Gender	F
Ethnicity	CAUCASIAN
Firm Type	DBE

Firm ID	38321
Firm/DBA Name	KELLIE AVILA CONSTRUCTION SERVICES, INC
Address Line1	PO BOX 2221
Address Line2	
City	ATASCADERO
State	CA
Zip Code1	93423
Zip Code2	
Mailing Address Line1	
Mailing Address Line2	
Mailing City	
Mailing State	
Mailing Zip Code1	
Mailing Zip Code2	
Certification Type	DBE
EMail	kellie@associatedtrafficsafety.com
Contact Name	KELLIE AVILA
Area Code	(805)
Phone Number	461-1600
Fax Area Code	(805)
Fax Phone Number	461-1613
Agency Name	CITY OF FRESNO
Counties	10; 15; 16; 20; 21; 27; 35; 40; 42; 43; 54; 56;

Districts	04; 05; 06; 07;
DBE NAICS	238990; 423390; 423510; 423850; 423990; 484110; 532411; 541611; 541618; 561110; 561990; 562119; 562998;
ACDBE NAICS	
Work Codes	C0612 SAFETY SUPPLIER; C0621 LANDSCAPING MATERIAL SUPPLIER; C0670 PIPE SUPPLIER; C0680 FENCING SUPPLIER; C0683 GUARD RAILINGS & BARRIERS SUPPLIER; C0685 PAVEMENT MARKERS SUPPLIER; C0698 BUILDING MATERIAL SUPPLIER; C0800 Traffic Striping, Marking and Traffic Control Materials Supplier; C1200 CONSTRUCTION AREA SIGNS; C1201 TRAFFIC CONTROL SYSTEM; C1210 Traffic Count; C8609 TRAFFIC COUNT STATION; C8610 SPEED MONITORING STATION; C8700 CONSULTANT, NON ENGINEERING; C8701 BUSINESS ADMINISTRATION; C8770 CONSTRUCTION MANAGEMENT; C9903 CONSTRUCTION CLEAN UP; C9907 CONSTRUCTION EQUIPMENT RENTAL; F5088 TRANSPORTATION EQUIPMENT & SUPPLIES;
Licenses	A General Engineering Contractor; B General Building Contractor; C31 Construction Zone Traffic Control Contractor;
Trucks	
Gender	F
Ethnicity	CAUCASIAN
Firm Type	DBE

Firm ID	30847
Firm/DBA Name	KERN COUNTY CUSTOM CONCRETE
Address Line1	4916 COLLEGE AVE
Address Line2	
City	BAKERSFIELD
State	CA
Zip Code1	93306
Zip Code2	
Mailing Address Line1	
Mailing Address Line2	
Mailing City	
Mailing State	
Mailing Zip Code1	
Mailing Zip Code2	
Certification Type	DBE
EMail	JerryKCCC@yahoo.com
Contact Name	MR. JERRY M. FUENTEZ
Area Code	(661)
Phone Number	872-4602
Fax Area Code	(661)
Fax Phone Number	325-5590
Agency Name	DEPARTMENT OF TRANSPORTATION
Counties	00;
Districts	00;
DBE NAICS	238110; 238120; 238990; 327390;
ACDBE NAICS	
Work Codes	C2800 CONCRETE BASE; C4906 CAST-IN-DRILLED-HOLE CONCRETE PILING; C5000 PRESTRESSING CONCRETE CAST-IN-PLACE; C5100 CONCRETE STRUCTURE; C5105 MINOR CONCRETE STRUCTURE; C5110 CONCRETE

	SURFACE FINISH; C5120 FURNISH PRECAST CONCRETE DECK UNIT; C5124 ERECT PRECAST CONCRETE; C5136 REINFORCED CONCRETE CRIB WALL; C5501 STEEL STRUCTURES; C5570 STEEL CRIB WALL; C7301 CONCRETE CURB & SIDEWALK - MISC; C8331 CONCRETE BARRIER; D3460 METAL FORGINGS & STAMPINGS;
Licenses	C08 Concrete Contractor;
Trucks	
Gender	M
Ethnicity	HISPANIC
Firm Type	DBE

Firm ID	25268
Firm/DBA Name	KILLGORE INDUSTRIES
Address Line1	909 MARINA VILLAGE PARKWAY, #197
Address Line2	
City	ALAMEDA
State	CA
Zip Code1	94501
Zip Code2	
Mailing Address Line1	
Mailing Address Line2	
Mailing City	
Mailing State	
Mailing Zip Code1	
Mailing Zip Code2	
Certification Type	DBE
EMail	killgoreind@earthlink.net
Contact Name	KEITH KILLGORE
Area Code	(510)
Phone Number	715-4863
Fax Area Code	(510)
Fax Phone Number	548-3981
Agency Name	BAY AREA RAPID TRANSIT DISTRICT (BART)
Counties	01; 07; 21; 38; 41; 43; 48;
Districts	04;
DBE NAICS	238110; 238120; 238910; 238990; 532412;

ACDBE NAICS

Work Codes	C1601 CLEARING & GRUBBING; C1901 ROADWAY EXCAVATION; C1920 STRUCTURE EXCAVATION; C1930 STRUCTURE BACKFILL; C1940 DITCHES EXCAVATION; C5501 STEEL STRUCTURES; C5570 STEEL CRIB WALL; C9907 CONSTRUCTION EQUIPMENT RENTAL; C9908 HEAVY EQUIPMENT RENTAL; C9980 DEMOLITION;
Licenses	A General Engineering Contractor;
Trucks	
Gender	M
Ethnicity	NATIVE AMERICAN
Firm Type	DBE

Firm ID	40497
Firm/DBA Name	KIONA LANDSCAPING
Address Line1	3889 F STREET, APT 2

Address Line2	
City	EUREKA
State	CA
Zip Code1	95503
Zip Code2	
Mailing Address Line1	P.O. BOX 5138
Mailing Address Line2	
Mailing City	ARCATA
Mailing State	CA
Mailing Zip Code1	95518
Mailing Zip Code2	
Certification Type	DBE
EMail	egruetzmacherjr@gmail.com
Contact Name	ERNIE GRUETZMACHER JR.
Area Code	(707)
Phone Number	616-4340
Fax Area Code	( )
Fax Phone Number	
Agency Name	DEPARTMENT OF TRANSPORTATION
Counties	01; 02; 03; 04; 05; 06; 07; 08; 10; 11; 12; 17; 18; 20; 21; 22; 23; 25; 27; 28; 29; 31; 32; 34; 38; 41; 43; 44; 45; 46; 47; 48; 49; 51; 52; 53; 57; 58;
Districts	01; 02; 03; 04; 05; 06; 10;
DBE NAICS	238990; 561730;

ACDBE NAICS

Work Codes	C2030 EROSION CONTROL; C2065 IRRIGATION SYSTEM; C8000 FENCING CONTRACTOR; C9867 LANDSCAPING CONTRACTOR;
Licenses	C13 Fencing Contractor; C27 Landscaping Contractor;
Trucks	
Gender	M
Ethnicity	NATIVE AMERICAN
Firm Type	DBE

Firm ID	39610
Firm/DBA Name	KITCHELL CONSTRUCTION, INC.
Address Line1	311 SOUTH FIRST STREET
Address Line2	
City	TURLOCK
State	CA
Zip Code1	95380
Zip Code2	
Mailing Address Line1	P.O. BOX 3118
Mailing Address Line2	
Mailing City	TURLOCK
Mailing State	CA
Mailing Zip Code1	95381
Mailing Zip Code2	
Certification Type	DBE
EMail	kitchellconstruction@gmail.com
Contact Name	MICHAEL KITCHELL
Area Code	(209)

Phone Number	667-1454
Fax Area Code	(209)
Fax Phone Number	667-1201
Agency Name	DEPARTMENT OF TRANSPORTATION
Counties	01; 03; 04; 05; 06; 07; 09; 10; 11; 12; 15; 16; 17; 18; 20; 21; 22; 24; 27; 28; 29; 31; 32; 34; 38; 39; 40; 41; 43; 44; 45; 46; 47; 48; 49; 50; 51; 52; 53; 54; 55; 57; 58;
Districts	01; 02; 03; 04; 05; 06; 10;
DBE NAICS	238910;
ACDBE NAICS	
Work Codes	C1601 CLEARING & GRUBBING; C1901 ROADWAY EXCAVATION;
Licenses	A General Engineering Contractor; HAZ Hazardous Waste;
Trucks	
Gender	M
Ethnicity	NATIVE AMERICAN
Firm Type	DBE

Firm ID	27205
Firm/DBA Name	KWAN WO IRONWORKS INC.
Address Line1	31628 HAYMAN STREET
Address Line2	
City	HAYWARD
State	CA
Zip Code1	94544
Zip Code2	
Mailing Address Line1	
Mailing Address Line2	
Mailing City	
Mailing State	
Mailing Zip Code1	
Mailing Zip Code2	
Certification Type	DBE
EMail	florencek@kwanwo.com
Contact Name	FLORENCE KONG
Area Code	(510)
Phone Number	487-9628
Fax Area Code	(510)
Fax Phone Number	487-9698
Agency Name	SAN FRANCISCO MUNICIPAL TRANSPORTATION AGENCY
Counties	01; 07; 20; 21; 27; 28; 34; 38; 39; 41; 43; 44; 48; 49;
Districts	03; 04; 05; 06; 10;
DBE NAICS	236115; 236116; 236117; 236118; 236210; 236220; 237310; 237990; 332312;
ACDBE NAICS	
Work Codes	C0655 STEEL SUPPLIER; C5501 STEEL STRUCTURES; C5570 STEEL CRIB WALL; C8710 ENGINEERING; C9801 BUILDING CONSTRUCTION; C9802 BUILDING CONSTRUCTION;
Licenses	A General Engineering Contractor; B General Building Contractor; C23 Ornamental Metal Contractor; C51 Structural Steel Contractor;
Trucks	

Gender	F
Ethnicity	ASIAN PACIFIC
Firm Type	DBE

Firm ID	39322
Firm/DBA Name	LA FIRMA INC.
Address Line1	715 RIDGE ROAD
Address Line2	
City	NIPOMO
State	CA
Zip Code1	93444
Zip Code2	
Mailing Address Line1	
Mailing Address Line2	
Mailing City	
Mailing State	
Mailing Zip Code1	
Mailing Zip Code2	
Certification Type	DBE
EMail	estimating@theswpppfirm.com
Contact Name	VICENTE C. BRAVO
Area Code	(805)
Phone Number	748-8576
Fax Area Code	(805)
Fax Phone Number	929-0501
Agency Name	DEPARTMENT OF TRANSPORTATION
Counties	01; 02; 03; 04; 05; 06; 07; 08; 09; 10; 11; 12; 13; 14; 15; 16; 17; 18; 19; 20; 21; 22; 23; 24; 25; 26; 27; 28; 29; 30; 31; 32; 33; 34; 35; 36; 37; 38; 39; 40; 41; 42; 43; 44; 45; 46; 47; 48; 49; 50; 51; 52; 53; 54; 55; 56; 57; 58;
Districts	01; 02; 03; 04; 05; 06; 07; 08; 09; 10; 11; 12;
DBE NAICS	238990; 541620;
ACDBE NAICS	
Work Codes	C2021 HYDROSEEDING; C2030 EROSION CONTROL; C8700 CONSULTANT, NON ENGINEERING; C8852 SWPPP Planning;
Licenses	B General Building Contractor; D64 Nonspecialized;
Trucks	
Gender	M
Ethnicity	NATIVE AMERICAN
Firm Type	DBE

Firm ID	36466
Firm/DBA Name	LABAT'S TREE CARE
Address Line1	1330 VEALE AVENUE
Address Line2	
City	MARTINEZ
State	CA
Zip Code1	94553
Zip Code2	
Mailing Address Line1	
Mailing Address Line2	

Mailing City	
Mailing State	
Mailing Zip Code1	
Mailing Zip Code2	
Certification Type	DBE
EMail	labatstree@gmail.com
Contact Name	CHERYL COLE
Area Code	(925)
Phone Number	285-7741
Fax Area Code	(925)
Fax Phone Number	335-9116
Agency Name	CENTRAL CONTRA COSTA TRANSIT AUTHORITY (CCCTA)
Counties	01; 07; 21; 34; 41; 48;
Districts	03; 04;
DBE NAICS	238990; 561730;

ACDBE NAICS

Work Codes	A0780 LANDSCAPE & HORTICULTURAL SERVICES; C0620 LANDSCAPING & NURSERY SUPPLIER; C8000 FENCING CONTRACTOR;
Licenses	C13 Fencing Contractor; C27 Landscaping Contractor; D49 Tree Service;
Trucks	
Gender	F
Ethnicity	CAUCASIAN
Firm Type	DBE

Firm ID	39408
Firm/DBA Name	LEGEND FENCE CORPORATION
Address Line1	3559 VISTA AVENUE
Address Line2	
City	LEMON GROVE
State	CA
Zip Code1	91945
Zip Code2	
Mailing Address Line1	3559 VISTA AVENUE
Mailing Address Line2	
Mailing City	LEMON GROVE
Mailing State	CA
Mailing Zip Code1	91945
Mailing Zip Code2	
Certification Type	DBE
EMail	lupita@legendfencecorp.com
Contact Name	LUPITA GARCIA
Area Code	(619)
Phone Number	282-6000
Fax Area Code	(619)
Fax Phone Number	282-6001
Agency Name	DEPARTMENT OF TRANSPORTATION
Counties	10; 13; 19; 20; 27; 28; 30; 33; 34; 36; 37; 38; 41; 42; 43; 44; 56;
Districts	03; 04; 05; 06; 07; 08; 11; 12;
DBE NAICS	238990;

ACDBE NAICS

Work Codes	C8000 FENCING CONTRACTOR;
Licenses	C13 Fencing Contractor;
Trucks	
Gender	M
Ethnicity	HISPANIC
Firm Type	DBE

Firm ID	40437
Firm/DBA Name	LINDCO, INC
Address Line1	653 BRUNKEN AVE
Address Line2	
City	SALINAS
State	CA
Zip Code1	93901
Zip Code2	
Mailing Address Line1	P.O. BOX 3437
Mailing Address Line2	
Mailing City	SALINAS
Mailing State	CA
Mailing Zip Code1	93912
Mailing Zip Code2	
Certification Type	DBE
EMail	linda@redshift.com
Contact Name	LINDA KAY KERLEE
Area Code	(831)
Phone Number	751-7329
Fax Area Code	(831)
Fax Phone Number	751-7322
Agency Name	DEPARTMENT OF TRANSPORTATION
Counties	27; 35; 43; 44;
Districts	04; 05;
DBE NAICS	237990; 238910; 532412;

ACDBE NAICS

Work Codes	C1601 CLEARING & GRUBBING; C1801 DUST PALLIATIVE; C1970 EMBANKMENT CONSTRUCTION; C1980 IMPORTED BORROW; C8776 Construction Management - Other Heavy and Civil Construction;
Licenses	A General Engineering Contractor;
Trucks	
Gender	F
Ethnicity	CAUCASIAN
Firm Type	DBE

Firm ID	31286
Firm/DBA Name	LNA CONCRETE STRUCTURES, INC.
Address Line1	15455 TERN STREET
Address Line2	
City	CHINO HILLS

State	CA
Zip Code1	91709
Zip Code2	
Mailing Address Line1	
Mailing Address Line2	
Mailing City	
Mailing State	
Mailing Zip Code1	
Mailing Zip Code2	
Certification Type	DBE
EMail	agarcialna@aol.com
Contact Name	HELIODORO GARCIA
Area Code	(909)
Phone Number	393-1493
Fax Area Code	(909)
Fax Phone Number	393-9363
Agency Name	CITY OF LOS ANGELES
Counties	00;
Districts	00;
DBE NAICS	237310; 238110; 238120; 238990;

ACDBE NAICS

Work Codes	C1575 REMOVE BRIDGE ITEM; C1580 MODIFY BRIDGE ITEM; C1910 GRADING; C2201 FINISHING ROADWAY; C3901 ASPHALT CONCRETE; C3910 PAVING ASPHALT (ASPHALT CONCRETE);
Licenses	A General Engineering Contractor;
Trucks	
Gender	M
Ethnicity	HISPANIC
Firm Type	DBE

Firm ID	42324
Firm/DBA Name	LOWERS WELDING & FABRICATION, INC.
Address Line1	10847 PAINTER AVENUE
Address Line2	
City	SANTA FE SPRINGS
State	CA
Zip Code1	90670
Zip Code2	
Mailing Address Line1	P. O. BOX 2985
Mailing Address Line2	
Mailing City	SANTA FE SPRINGS
Mailing State	CA
Mailing Zip Code1	90670
Mailing Zip Code2	
Certification Type	DBE
EMail	ddavis@lowerswelding.com
Contact Name	DAWN DAVIS
Area Code	(562)
Phone Number	946-4521
Fax Area Code	(562)

Fax Phone Number	903-0116
Agency Name	LOS ANGELES COUNTY METRO TRANSPORTATION AUTHORITY (MTA)
Counties	00;
Districts	00;
DBE NAICS	238120; 238990; 332710;

ACDBE NAICS

Work Codes	C5100 CONCRETE STRUCTURE; C5501 STEEL STRUCTURES; C7035 WELDED STEEL PIPE; C8907 MACHINING;
Licenses	C60 Welding Contractor;
Trucks	
Gender	F
Ethnicity	CAUCASIAN
Firm Type	DBE

Firm ID	30736
Firm/DBA Name	M & S ENVIRONMENTAL LANDSCAPES, INC
Address Line1	12192 MACS ROAD
Address Line2	
City	REDDING
State	CA
Zip Code1	96003
Zip Code2	
Mailing Address Line1	
Mailing Address Line2	
Mailing City	
Mailing State	
Mailing Zip Code1	
Mailing Zip Code2	
Certification Type	DBE
EMail	shelley@mandsenviro.com; michael@mandsenviro.com
Contact Name	MICHAEL A. SMITH
Area Code	(530)
Phone Number	241-1418
Fax Area Code	(530)
Fax Phone Number	241-9647
Agency Name	DEPARTMENT OF TRANSPORTATION
Counties	01; 03; 04; 05; 06; 07; 08; 09; 11; 12; 17; 18; 21; 23; 25; 27; 28; 29; 31; 32; 34; 38; 45; 46; 47; 48; 49; 51; 52; 53; 57; 58;
Districts	01; 02; 03; 04; 05; 10;
DBE NAICS	238910; 561730;

ACDBE NAICS

Work Codes	C0620 LANDSCAPING & NURSERY SUPPLIER; C2000 HIGHWAY PLANTING; C2020 SOIL AMENDMENTS; C2021 HYDROSEEDING; C2030 EROSION CONTROL; C2065 IRRIGATION SYSTEM; C2066 TEMPORARY EROSION CONTROL;
Licenses	C27 Landscaping Contractor;
Trucks	
Gender	M
Ethnicity	HISPANIC

Firm Type	DBE

Firm ID	37932
Firm/DBA Name	M CONSTRUCTION & DESIGN, INC.
Address Line1	43126 OSGOOD RD.
Address Line2	
City	FREMONT
State	CA
Zip Code1	94539
Zip Code2	
Mailing Address Line1	
Mailing Address Line2	
Mailing City	
Mailing State	
Mailing Zip Code1	
Mailing Zip Code2	
Certification Type	DBE
EMail	jessica@mconstructionanddesign.com
Contact Name	MARK MARTINEZ
Area Code	(510)
Phone Number	651-6981
Fax Area Code	(510)
Fax Phone Number	651-6984
Agency Name	BAY AREA RAPID TRANSIT DISTRICT (BART)
Counties	01; 07; 27; 28; 38; 39; 41; 43; 44;
Districts	04; 05; 10;
DBE NAICS	238190; 238210; 238990;

ACDBE NAICS

Work Codes	C8903 ELECTRICAL; C9801 BUILDING CONSTRUCTION; C9903 CONSTRUCTION CLEAN UP;
Licenses	B General Building Contractor; C10 Electrical Contractor;
Trucks	
Gender	M
Ethnicity	HISPANIC
Firm Type	DBE

Firm ID	41307
Firm/DBA Name	M J AVILA COMPANY, INC.
Address Line1	7258 W. RIALTO
Address Line2	
City	FRESNO
State	CA
Zip Code1	93723
Zip Code2	
Mailing Address Line1	
Mailing Address Line2	
Mailing City	
Mailing State	
Mailing Zip Code1	
Mailing Zip Code2	

Certification Type	DBE
EMail	brucej@mjavila.com
Contact Name	MARY JO AVILA
Area Code	(559)
Phone Number	846-7601
Fax Area Code	(559)
Fax Phone Number	846-7610
Agency Name	CITY OF FRESNO
Counties	01; 03; 05; 10; 15; 16; 20; 21; 22; 24; 27; 28; 34; 35; 38; 39; 41; 43; 44; 48; 50; 54; 55;
Districts	03; 04; 05; 06; 10;
DBE NAICS	236210; 236220; 237110; 237120; 237130; 237210; 237310; 237990; 238910; 238990; 423320; 423390; 532412;
ACDBE NAICS	
Work Codes	C0625 SAND & GRAVEL SUPPLIER; C0639 ASPHALT SUPPLIER; C0651 CONCRETE & CEMENT SUPPLIER; C0670 PIPE SUPPLIER; C0671 Draining Systems Supplier; C0672 Storm Water Systems Supplier; C0698 BUILDING MATERIAL SUPPLIER; C2501 AGGREGATE SUBBASE; C2602 AGGREGATE BASE; C3901 ASPHALT CONCRETE; C5105 MINOR CONCRETE STRUCTURE; C5501 STEEL STRUCTURES; C7000 PLASTIC PIPE; C7301 CONCRETE CURB & SIDEWALK - MISC; C9801 BUILDING CONSTRUCTION; C9810 SMALL STRUCTURES; C9907 CONSTRUCTION EQUIPMENT RENTAL; C9908 HEAVY EQUIPMENT RENTAL; D3610 ELECTRIC DISTRIBUTION EQUIPMENT; E4910 ELECTRIC SERVICES; E4930 COMBINATION UTILITY SERVICES; F5090 MISC DURABLE GOODS;
Licenses	A General Engineering Contractor; B General Building Contractor;
Trucks	
Gender	F
Ethnicity	HISPANIC
Firm Type	DBE

Firm ID	34829
Firm/DBA Name	M. HERNANDEZ CONSTRUCTION INC
Address Line1	850 RANKIN STREET
Address Line2	
City	SAN FRANCISCO
State	CA
Zip Code1	94124
Zip Code2	
Mailing Address Line1	
Mailing Address Line2	
Mailing City	
Mailing State	
Mailing Zip Code1	
Mailing Zip Code2	
Certification Type	DBE
EMail	mariano@hemandez-engineering.com
Contact Name	MARIANO HERNANDEZ
Area Code	(415)
Phone Number	824-4731
Fax Area Code	(415)
Fax Phone Number	824-4696

Agency Name	SAN FRANCISCO MUNICIPAL TRANSPORTATION AGENCY
Counties	01; 07; 21; 28; 38; 41; 43; 44; 48; 49;
Districts	04; 05;
DBE NAICS	236220; 237110; 238110; 561990;
ACDBE NAICS	
Work Codes	C1201 TRAFFIC CONTROL SYSTEM; C9802 BUILDING CONSTRUCTION;
Licenses	A General Engineering Contractor; C31 Construction Zone Traffic Control Contractor;
Trucks	
Gender	M
Ethnicity	HISPANIC
Firm Type	DBE

Firm ID	42253
Firm/DBA Name	MACHADO & SONS CONSTRUCTION, INC
Address Line1	1000 S. KILROY ROAD
Address Line2	
City	TURLOCK
State	CA
Zip Code1	95380
Zip Code2	
Mailing Address Line1	
Mailing Address Line2	
Mailing City	
Mailing State	
Mailing Zip Code1	
Mailing Zip Code2	
Certification Type	DBE
EMail	mike@machadoandsons.com
Contact Name	MICHAEL MACHADO
Area Code	(209)
Phone Number	632-5260
Fax Area Code	(209)
Fax Phone Number	632-3963
Agency Name	DEPARTMENT OF TRANSPORTATION
Counties	01; 05; 07; 10; 15; 20; 22; 24; 27; 34; 35; 39; 41; 43; 44; 50; 54;
Districts	03; 04; 05; 06; 10;
DBE NAICS	237120; 237130; 237990; 238110; 238190; 238910;
ACDBE NAICS	
Work Codes	C1901 ROADWAY EXCAVATION; C1910 GRADING; C1930 STRUCTURE BACKFILL; C3901 ASPHALT CONCRETE; C5100 CONCRETE STRUCTURE; C5105 MINOR CONCRETE STRUCTURE; C5110 CONCRETE SURFACE FINISH; C7301 CONCRETE CURB & SIDEWALK - MISC;
Licenses	B General Building Contractor; C08 Concrete Contractor; C12 Earthwork and Paving Contractor; D06 Concrete Related Services; D30 Pile Driving / Pressure Foundation Jacking;
Trucks	
Gender	M
Ethnicity	HISPANIC

Firm Type	DBE

Firm ID	34508
Firm/DBA Name	MAD STEEL INC.
Address Line1	277 WEST ALLEN AVENUE
Address Line2	
City	SAN DIMAS
State	CA
Zip Code1	91773
Zip Code2	
Mailing Address Line1	
Mailing Address Line2	
Mailing City	
Mailing State	
Mailing Zip Code1	
Mailing Zip Code2	
Certification Type	DBE
EMail	madsteelinc@aol.com
Contact Name	ALBERT DOMINGUEZ
Area Code	(909)
Phone Number	592-3443
Fax Area Code	(909)
Fax Phone Number	394-0724
Agency Name	CITY OF LOS ANGELES
Counties	00;
Districts	00;
DBE NAICS	238120; 238990;
ACDBE NAICS	
Work Codes	C0652 REINFORCING BAR SECTION SUPPLIER; C5180 SOUND WALL (MASONRY BLOCK - CONCRETE); C5201 REINFORCING STEEL; C9829 RETAINER WALLS;
Licenses	C50 Reinforcing Steel Contractor;
Trucks	
Gender	M
Ethnicity	HISPANIC
Firm Type	DBE

Firm ID	38384
Firm/DBA Name	MAG-CON ENGINEERING AND CONSTRUCTION, INC
Address Line1	2164 TIBER RIVER DR.
Address Line2	
City	RANCHO CORDOVA
State	CA
Zip Code1	95670
Zip Code2	
Mailing Address Line1	11230 GOLD EXPRESS DR. #310-260
Mailing Address Line2	
Mailing City	GOLD RIVER
Mailing State	CA
Mailing Zip Code1	95670

Mailing Zip Code2	
Certification Type	DBE
EMail	kcho@mag-coninc.com
Contact Name	KELLY CHO
Area Code	(916)
Phone Number	638-1175
Fax Area Code	(916)
Fax Phone Number	638-1178
Agency Name	DEPARTMENT OF TRANSPORTATION
Counties	03; 04; 05; 06; 09; 10; 12; 20; 28; 29; 31; 34; 44; 45; 46; 48; 53; 54; 55; 57; 58;
Districts	01; 02; 03; 04; 05; 06; 10;
DBE NAICS	238910;

ACDBE NAICS

Work Codes	C1901 ROADWAY EXCAVATION; C1910 GRADING;
Licenses	C12 Earthwork and Paving Contractor;
Trucks	
Gender	M
Ethnicity	ASIAN PACIFIC
Firm Type	DBE

Firm ID	34783
Firm/DBA Name	MARTIN GENERAL ENGINEERING INC
Address Line1	12485 QUICKSILVER DRIVE
Address Line2	
City	RANCHO CORDOVA
State	CA
Zip Code1	95742
Zip Code2	
Mailing Address Line1	
Mailing Address Line2	
Mailing City	
Mailing State	
Mailing Zip Code1	
Mailing Zip Code2	
Certification Type	DBE
EMail	dmyers@martingeneral.net
Contact Name	TRANQUILINO MARTIN
Area Code	(916)
Phone Number	355-8101
Fax Area Code	(916)
Fax Phone Number	355-8108
Agency Name	DEPARTMENT OF TRANSPORTATION
Counties	03; 04; 05; 06; 09; 24; 29; 31; 34; 48; 50; 51; 57; 58;
Districts	03; 04; 10;
DBE NAICS	237310; 237990;

ACDBE NAICS

Work Codes	C1901 ROADWAY EXCAVATION; C1910 GRADING; C3910 PAVING ASPHALT

	(ASPHALT CONCRETE);
Licenses	A General Engineering Contractor;
Trucks	
Gender	M
Ethnicity	HISPANIC
Firm Type	DBE

Firm ID	27969
Firm/DBA Name	MC CULLOUGH CONSTRUCTION INC
Address Line1	57 ALDERGROVE ROAD
Address Line2	
City	ARCATA
State	CA
Zip Code1	95521
Zip Code2	
Mailing Address Line1	57 ALDERGROVE RD
Mailing Address Line2	
Mailing City	ARCATA
Mailing State	CA
Mailing Zip Code1	95521
Mailing Zip Code2	
Certification Type	DBE
EMail	deniamccullough@mcculloughconstructioninc.com
Contact Name	MACKY MCCULLOUGH
Area Code	(707)
Phone Number	825-1014
Fax Area Code	(707)
Fax Phone Number	825-1769
Agency Name	DEPARTMENT OF TRANSPORTATION
Counties	00;
Districts	00;
DBE NAICS	212321; 221310; 237310; 237990; 238120; 238910; 532412;

ACDBE NAICS

Work Codes	B1440 SAND & GRAVEL; C1201 TRAFFIC CONTROL SYSTEM; C1575 REMOVE BRIDGE ITEM; C1580 MODIFY BRIDGE ITEM; C1601 CLEARING & GRUBBING; C1701 DEVELOP WATER SUPPLY; C1901 ROADWAY EXCAVATION; C1920 STRUCTURE EXCAVATION; C1930 STRUCTURE BACKFILL; C1940 DITCHES EXCAVATION; C5501 STEEL STRUCTURES; C5570 STEEL CRIB WALL; C9907 CONSTRUCTION EQUIPMENT RENTAL; C9908 HEAVY EQUIPMENT RENTAL; C9980 DEMOLITION; E4940 WATER SUPPLY; E4970 IRRIGATION SYSTEMS;
Licenses	A General Engineering Contractor;
Trucks	
Gender	M
Ethnicity	NATIVE AMERICAN
Firm Type	DBE

Firm ID	40349
Firm/DBA Name	MERCADE CONSTRUCTION & DEVELOPMENT INC.
Address Line1	21168 POKIE DR.
Address Line2	
City	SOULSBYVILLE

State	CA
Zip Code1	95372
Zip Code2	
Mailing Address Line1	P. O. BOX 98
Mailing Address Line2	
Mailing City	TWAIN HARTE
Mailing State	CA
Mailing Zip Code1	95383
Mailing Zip Code2	
Certification Type	DBE
EMail	jorge@mercadeco.com
Contact Name	JORGE LUIS MERCADE
Area Code	(209)
Phone Number	586-7722
Fax Area Code	(209)
Fax Phone Number	532-7744
Agency Name	DEPARTMENT OF TRANSPORTATION
Counties	02; 05; 10; 20; 21; 22; 24; 34; 49; 50; 55;
Districts	03; 04; 06; 10;
DBE NAICS	236115; 236220; 237310; 237990; 238910;

ACDBE NAICS

Work Codes	C8000 FENCING CONTRACTOR; C9801 BUILDING CONSTRUCTION;
Licenses	A General Engineering Contractor; B General Building Contractor;
Trucks	
Gender	M
Ethnicity	HISPANIC
Firm Type	DBE

Firm ID	14906
Firm/DBA Name	METCO
Address Line1	2165 FRANCISCO BOULEVARD, #AI
Address Line2	
City	SAN RAFAEL
State	CA
Zip Code1	94901
Zip Code2	
Mailing Address Line1	
Mailing Address Line2	
Mailing City	
Mailing State	
Mailing Zip Code1	
Mailing Zip Code2	
Certification Type	DBE
EMail	c.martinez@metco-usa.com
Contact Name	CHRISTOPHER MARTINEZ
Area Code	(415)
Phone Number	455-9922
Fax Area Code	(415)
Fax Phone Number	455-9960

Agency Name	SAN FRANCISCO MUNICIPAL TRANSPORTATION AGENCY
Counties	00;
Districts	00;
DBE NAICS	221119; 238210; 238990; 423610; 561621;
ACDBE NAICS	
Work Codes	C0686 ELECTRICAL & SIGNALS SUPPLIER; C1201 TRAFFIC CONTROL SYSTEM; C8700 CONSULTANT, NON ENGINEERING; C8701 BUSINESS ADMINISTRATION; C8702 MANAGEMENT INFORMATION SYSTEMS; C8703 TRAFFIC ENGINEER; C8707 FEASIBILITY STUDIES; C8716 ARCHITECTURAL ENGINEER; C8720 CIVIL ENGINEERING; C8730 SAFETY STUDIES; C8742 MECHANICAL ENGINEERS; C8903 ELECTRICAL; C9858 RESIDENTIAL ELECTRICAL; E4810 TELEPHONE COMMUNICATIONS; E4820 TELEGRAPH & OTHER COMMUNICATIONS; E4910 ELECTRIC SERVICES; E4930 COMBINATION UTILITY SERVICES; F5060 ELECTRICAL GOODS; F5085 COMPUTER EQUIPMENT & SUPPLIES; I7370 COMPUTER & DATA PROCESSING SERVICES; I7371 COMPUTER PROGRAMMING; I7382 SECURITY SYSTEMS SERVICES; I8740 MANAGEMENT & PUBLIC RELATIONS;
Licenses	C10 Electrical Contractor;
Trucks	
Gender	M
Ethnicity	HISPANIC
Firm Type	DBE

Firm ID	38248
Firm/DBA Name	MG LIGHTING & ELECTRIC, INC
Address Line1	73-804 DINAH SHORE DR
Address Line2	
City	PALM DESERT
State	CA
Zip Code1	92211
Zip Code2	
Mailing Address Line1	
Mailing Address Line2	
Mailing City	
Mailing State	
Mailing Zip Code1	
Mailing Zip Code2	
Certification Type	DBE
EMail	mgprez@earthlink.net
Contact Name	ALICIA GONZALEZ
Area Code	(760)
Phone Number	770-5696
Fax Area Code	(760)
Fax Phone Number	770-5662
Agency Name	DEPARTMENT OF TRANSPORTATION
Counties	01; 02; 03; 04; 05; 06; 07; 08; 09; 10; 11; 12; 13; 14; 15; 16; 17; 18; 19; 20; 21; 22; 23; 24; 25; 26; 27; 28; 29; 30; 31; 32; 33; 34; 35; 36; 37; 38; 39; 40; 41; 42; 43; 44; 45; 46; 47; 48; 49; 50; 51; 52; 53; 54; 55; 56; 57; 58;
Districts	01; 02; 03; 04; 05; 06; 07; 08; 09; 10; 11; 12;
DBE NAICS	238210;
ACDBE NAICS	

Work Codes	C8903 ELECTRICAL; C9858 RESIDENTIAL ELECTRICAL; C9859 Commercial Electrical;
Licenses	C10 Electrical Contractor;
Trucks	
Gender	M
Ethnicity	HISPANIC
Firm Type	DBE

Firm ID	39529
Firm/DBA Name	MINARET MASONRY
Address Line1	33A COMMERCE PLACE
Address Line2	
City	VACAVILLE
State	CA
Zip Code1	95687
Zip Code2	
Mailing Address Line1	
Mailing Address Line2	
Mailing City	
Mailing State	
Mailing Zip Code1	
Mailing Zip Code2	
Certification Type	DBE
EMail	bobmorales@minaretmasonry.com
Contact Name	ROBERT MORALES
Area Code	(707)
Phone Number	446-9100
Fax Area Code	(707)
Fax Phone Number	447-7422
Agency Name	DEPARTMENT OF TRANSPORTATION
Counties	07; 21; 28; 34; 48; 49; 57;
Districts	03; 04;
DBE NAICS	238140;

ACDBE NAICS

Work Codes	C0651 CONCRETE & CEMENT SUPPLIER; C9838 CERAMIC TILE; C9842 MASONRY;
Licenses	C08 Concrete Contractor; C29 Masonry Contractor;
Trucks	
Gender	M
Ethnicity	HISPANIC
Firm Type	DBE

Firm ID	4830
Firm/DBA Name	MLE ENVIRONMENTAL TECHNOLOGIES, INC.
Address Line1	11511 RAGUSA DRIVE
Address Line2	
City	RANCHO CUCAMONGA
State	CA
Zip Code1	91701

Zip Code2	
Mailing Address Line1	P.O. BOX 4606
Mailing Address Line2	
Mailing City	RANCHO CUCAMONGA
Mailing State	CA
Mailing Zip Code1	91729
Mailing Zip Code2	
Certification Type	DBE
EMail	vmuniz@charter.net
Contact Name	VICTOR MUNIZ
Area Code	(909)
Phone Number	989-7191
Fax Area Code	(909)
Fax Phone Number	989-4791
Agency Name	CITY OF LOS ANGELES
Counties	00;
Districts	00;
DBE NAICS	236220; 541330; 541620; 541690; 562910;

ACDBE NAICS

Work Codes	C1601 CLEARING & GRUBBING; C1901 ROADWAY EXCAVATION; C1920 STRUCTURE EXCAVATION; C1930 STRUCTURE BACKFILL; C1940 DITCHES EXCAVATION; C8700 CONSULTANT, NON ENGINEERING; C8730 SAFETY STUDIES; C9980 DEMOLITION; E4954 HAZARDOUS WASTE COLLECTION AND DISPOSAL; J9510 ENVIRONMENTAL QUALITY;
Licenses	A General Engineering Contractor; ASB Asbestos; B General Building Contractor; C21 Building Moving / Demolition Contractor; HAZ Hazardous Waste;
Trucks	
Gender	M
Ethnicity	HISPANIC
Firm Type	DBE

Firm ID	39705
Firm/DBA Name	MOJAM INCORPORATED
Address Line1	9349 E. AVENUE S
Address Line2	
City	LITTLEROCK
State	CA
Zip Code1	93543
Zip Code2	
Mailing Address Line1	P O BOX 1272
Mailing Address Line2	
Mailing City	LITTLE ROCK
Mailing State	CA
Mailing Zip Code1	93543
Mailing Zip Code2	
Certification Type	DBE
EMail	mojam@roadrunner.com
Contact Name	MAURICE SCOTT
Area Code	(661)
Phone Number	526-7121

Fax Area Code	(661)
Fax Phone Number	794-2505
Agency Name	DEPARTMENT OF TRANSPORTATION
Counties	10; 13; 14; 15; 19; 24; 25; 30; 33; 34; 36; 37; 40; 41; 42; 43; 54; 56;
Districts	02; 03; 04; 05; 06; 07; 08; 09; 10; 11; 12;
DBE NAICS	238110; 238140;

ACDBE NAICS

Work Codes	C5100 CONCRETE STRUCTURE; C5105 MINOR CONCRETE STRUCTURE; C5110 CONCRETE SURFACE FINISH; C5135 CONCRETE BLOCK & MASONRY RETAINING WALL; C9842 MASONRY;
Licenses	C08 Concrete Contractor; C29 Masonry Contractor;
Trucks	
Gender	M
Ethnicity	BLACK
Firm Type	DBE

Firm ID	41195
Firm/DBA Name	MONGOOSE ELECTRIC INCORPORATED
Address Line1	4024 CHEENEY ST
Address Line2	
City	SANTA CLARA
State	CA
Zip Code1	95054
Zip Code2	
Mailing Address Line1	3964 RIVERMARK PLZ, SUITE 347
Mailing Address Line2	
Mailing City	SANTA CLARA
Mailing State	CA
Mailing Zip Code1	95054
Mailing Zip Code2	
Certification Type	DBE
EMail	info@mongooseelectric.com
Contact Name	ELIZABETH GONG
Area Code	(408)
Phone Number	460-9094
Fax Area Code	( )
Fax Phone Number	
Agency Name	DEPARTMENT OF TRANSPORTATION
Counties	07; 21; 38; 41; 43;
Districts	04;
DBE NAICS	238210;

ACDBE NAICS

Work Codes	C8903 ELECTRICAL;
Licenses	
Trucks	
Gender	F
Ethnicity	ASIAN PACIFIC

Firm Type	DBE

Firm ID	7972
Firm/DBA Name	MOTHERLODE CONCRETE CONSTRUCTION
Address Line1	90 GOLD DUST TRAIL
Address Line2	
City	SUTTER CREEK
State	CA
Zip Code1	95685
Zip Code2	
Mailing Address Line1	P.O. BOX 951
Mailing Address Line2	
Mailing City	SUTTER CREEK
Mailing State	CA
Mailing Zip Code1	95685
Mailing Zip Code2	
Certification Type	DBE
EMail	motherlodeconcrete@att.net
Contact Name	GLENN FOSTER, JR.
Area Code	(209)
Phone Number	223-2663
Fax Area Code	(209)
Fax Phone Number	267-1887
Agency Name	DEPARTMENT OF TRANSPORTATION
Counties	01; 02; 03; 04; 05; 06; 09; 20; 21; 28; 34; 51; 55; 58;
Districts	03; 04; 06; 10;
DBE NAICS	238110; 238120; 238910;
ACDBE NAICS	
Work Codes	C1601 CLEARING & GRUBBING; C1901 ROADWAY EXCAVATION; C1920 STRUCTURE EXCAVATION; C1930 STRUCTURE BACKFILL; C1940 DITCHES EXCAVATION; C5110 CONCRETE SURFACE FINISH; C5501 STEEL STRUCTURES; C5570 STEEL CRIB WALL; C9980 DEMOLITION;
Licenses	C08 Concrete Contractor; C12 Earthwork and Paving Contractor;
Trucks	
Gender	M
Ethnicity	NATIVE AMERICAN
Firm Type	DBE

Firm ID	38705
Firm/DBA Name	MRCI, INC.
Address Line1	4974 N FRESNO STREET, ST#159
Address Line2	
City	FRESNO
State	CA
Zip Code1	93726
Zip Code2	
Mailing Address Line1	
Mailing Address Line2	
Mailing City	
Mailing State	

Mailing Zip Code1	
Mailing Zip Code2	
Certification Type	DBE
EMail	mrci@mrci.biz
Contact Name	ZETA WILLIAMS
Area Code	(559)
Phone Number	351-2048
Fax Area Code	( )
Fax Phone Number	
Agency Name	CITY OF FRESNO
Counties	00;
Districts	00;
DBE NAICS	236210; 236220; 237130; 238210;

ACDBE NAICS

Work Codes	C0680 FENCING SUPPLIER; C8604 LIGHTING; C9801 BUILDING CONSTRUCTION; C9869 ASBESTOS REMOVAL/ABATEMENT;
Licenses	ASB Asbestos; B General Building Contractor; C10 Electrical Contractor; C13 Fencing Contractor;
Trucks	
Gender	F
Ethnicity	CAUCASIAN
Firm Type	DBE

Firm ID	34094
Firm/DBA Name	MSE GROUP
Address Line1	302 PENDLETON WAY
Address Line2	
City	OAKLAND
State	CA
Zip Code1	94621
Zip Code2	2102
Mailing Address Line1	
Mailing Address Line2	
Mailing City	
Mailing State	
Mailing Zip Code1	
Mailing Zip Code2	
Certification Type	DBE
EMail	CEHACKNEY@MSEGRP.COM
Contact Name	CARL HACKNEY
Area Code	(510)
Phone Number	383-9600
Fax Area Code	(510)
Fax Phone Number	383-9300
Agency Name	BAY AREA RAPID TRANSIT DISTRICT (BART)
Counties	01; 07; 21; 41; 43; 48;
Districts	04;
DBE NAICS	237310; 237990; 541512; 541519; 541618; 541690; 562211; 924110;

ACDBE NAICS

Work Codes	A0780 LANDSCAPE & HORTICULTURAL SERVICES; C0612 SAFETY SUPPLIER; C1575 REMOVE BRIDGE ITEM; C1580 MODIFY BRIDGE ITEM; C8700 CONSULTANT, NON ENGINEERING; C8701 BUSINESS ADMINISTRATION; C8702 MANAGEMENT INFORMATION SYSTEMS; C8706 DESIGN BRIDGES; C8710 ENGINEERING; C8722 ENVIRONMENTAL ENGINEER; E4954 HAZARDOUS WASTE COLLECTION AND DISPOSAL; I7373 INTEGRATED SYSTEMS & CAD/CAM SYSTEMS; I8740 MANAGEMENT & PUBLIC RELATIONS; I8990 SERVICES, NEC; J9510 ENVIRONMENTAL QUALITY;
Licenses	A General Engineering Contractor;
Trucks	
Gender	M
Ethnicity	BLACK
Firm Type	DBE

Firm ID	40840
Firm/DBA Name	MV CONSTRUCTION, INC.
Address Line1	PO BOX 1575
Address Line2	
City	ATWATER
State	CA
Zip Code1	95301
Zip Code2	
Mailing Address Line1	5610 ZEINER CT.
Mailing Address Line2	
Mailing City	ATWATER
Mailing State	CA
Mailing Zip Code1	95301
Mailing Zip Code2	
Certification Type	DBE
EMail	valdez05@gmail.com
Contact Name	MANUEL VALDEZ
Area Code	(209)
Phone Number	756-5936
Fax Area Code	(559)
Fax Phone Number	357-0851
Agency Name	CITY OF FRESNO
Counties	02; 03; 05; 06; 10; 15; 20; 21; 22; 24; 26; 27; 28; 34; 39; 40; 41; 42; 43; 44; 49; 50; 52; 54; 55; 56; 57; 58;
Districts	02; 03; 04; 05; 06; 07; 09; 10;
DBE NAICS	237310; 237990; 238910; 238990;

ACDBE NAICS

Work Codes	C1901 ROADWAY EXCAVATION; C1910 GRADING; C2602 AGGREGATE BASE; C3901 ASPHALT CONCRETE; C5105 MINOR CONCRETE STRUCTURE;
Licenses	A General Engineering Contractor;
Trucks	
Gender	M
Ethnicity	HISPANIC
Firm Type	DBE

Firm ID	38049
Firm/DBA Name	NET ELECTRIC, INC.

Address Line1	P.O. BOX 922
Address Line2	
City	SAN LEANDRO
State	CA
Zip Code1	94577
Zip Code2	
Mailing Address Line1	P. O. BOX 922
Mailing Address Line2	
Mailing City	SAN LEANDRO
Mailing State	CA
Mailing Zip Code1	94577
Mailing Zip Code2	
Certification Type	DBE
EMail	info@netelectric.biz
Contact Name	NATHAN E. TYLER
Area Code	(866)
Phone Number	334-2400
Fax Area Code	(855)
Fax Phone Number	300-0127
Agency Name	BAY AREA RAPID TRANSIT DISTRICT (BART)
Counties	01; 07; 21; 27; 28; 34; 38; 41; 43; 44; 48; 49; 57;
Districts	03; 04; 05;
DBE NAICS	237130; 238210; 238990;

ACDBE NAICS

Work Codes	C8903 ELECTRICAL; E4910 ELECTRIC SERVICES; I7620 ELECTRICAL REPAIR SHOPS;
Licenses	C10 Electrical Contractor;
Trucks	
Gender	M
Ethnicity	BLACK
Firm Type	DBE

Firm ID	35955
Firm/DBA Name	NEWLAND ENTITIES, INC
Address Line1	500 OLIVE STREET
Address Line2	
City	MARYSVILLE
State	CA
Zip Code1	95901
Zip Code2	
Mailing Address Line1	PO BOX 3102
Mailing Address Line2	
Mailing City	YUBA CITY
Mailing State	CA
Mailing Zip Code1	95992
Mailing Zip Code2	
Certification Type	DBE
EMail	rcervantes@newlandentities.com
Contact Name	ROBERT CERVANTES

Area Code	(530)
Phone Number	755-1178
Fax Area Code	(530)
Fax Phone Number	674-0756
Agency Name	DEPARTMENT OF TRANSPORTATION
Counties	01; 03; 04; 05; 06; 07; 08; 09; 10; 13; 14; 15; 16; 18; 19; 20; 21; 22; 23; 24; 27; 28; 29; 31; 33; 34; 36; 37; 38; 39; 40; 41; 42; 43; 44; 48; 49; 51; 54; 55; 56; 57; 58;
Districts	01; 02; 03; 04; 05; 06; 07; 08; 09; 10; 11;
DBE NAICS	237110; 237130; 237310; 237990; 238910;

ACDBE NAICS

Work Codes	C1580 MODIFY BRIDGE ITEM; C1901 ROADWAY EXCAVATION; C2201 FINISHING ROADWAY; C3901 ASPHALT CONCRETE; C9860 WATER METER & TEMP FACILITIES; C9872 SEWER CONNECTION;
Licenses	A General Engineering Contractor;
Trucks	
Gender	M
Ethnicity	HISPANIC
Firm Type	DBE

Firm ID	32107
Firm/DBA Name	NIELSON CONSTRUCTION
Address Line1	147 CAMINO ORUGA
Address Line2	
City	NAPA
State	CA
Zip Code1	94558
Zip Code2	
Mailing Address Line1	
Mailing Address Line2	
Mailing City	
Mailing State	
Mailing Zip Code1	
Mailing Zip Code2	
Certification Type	DBE
EMail	dnielson@nielsoninc.com
Contact Name	DIANN NIELSON
Area Code	(707)
Phone Number	253-8774
Fax Area Code	(707)
Fax Phone Number	253-0131
Agency Name	BAY AREA RAPID TRANSIT DISTRICT (BART)
Counties	01; 02; 03; 04; 05; 06; 07; 08; 09; 10; 11; 12; 14; 15; 16; 17; 18; 20; 21; 22; 23; 24; 25; 26; 27; 28; 29; 31; 32; 34; 38; 39; 40; 41; 43; 44; 45; 46; 47; 48; 49; 50; 51; 52; 53; 54; 55; 57; 58;
Districts	01; 02; 03; 04; 05; 06; 09; 10;
DBE NAICS	237310; 238910; 238990;

ACDBE NAICS

Work Codes	C1601 CLEARING & GRUBBING; C1901 ROADWAY EXCAVATION; C1920 STRUCTURE EXCAVATION; C1930 STRUCTURE BACKFILL; C1940 DITCHES

	EXCAVATION; C9980 DEMOLITION;
Licenses	A General Engineering Contractor;
Trucks	
Gender	F
Ethnicity	CAUCASIAN
Firm Type	DBE

Firm ID	34182
Firm/DBA Name	NOR-CAL PUMP & WELL DRILLING, INC.
Address Line1	1325 BARRY ROAD
Address Line2	
City	YUBA CITY
State	CA
Zip Code1	95993
Zip Code2	
Mailing Address Line1	1325 BARRY ROAD
Mailing Address Line2	
Mailing City	YUBA CITY
Mailing State	CA
Mailing Zip Code1	95993
Mailing Zip Code2	
Certification Type	DBE
EMail	norcalpump@yahoo.com
Contact Name	HEER HARKRISHAN
Area Code	(530)
Phone Number	674-5861
Fax Area Code	(530)
Fax Phone Number	674-1525
Agency Name	DEPARTMENT OF TRANSPORTATION
Counties	00;
Districts	00;
DBE NAICS	237110; 238110; 238220; 238910;

ACDBE NAICS

Work Codes	C1920 STRUCTURE EXCAVATION; C1930 STRUCTURE BACKFILL; C1940 DITCHES EXCAVATION;
Licenses	C57 Well Drilling Contractor; D21 Machinery and Pumps;
Trucks	
Gender	M
Ethnicity	ASIAN SUBCONTINENT
Firm Type	DBE

Firm ID	39231
Firm/DBA Name	NORCAL GENERAL CONSTRUCTION CORP
Address Line1	555 E CAPITAL AVE
Address Line2	
City	MILPITAS
State	CA
Zip Code1	95035
Zip Code2	
Mailing Address Line1	1950 MAJESTIC COURT

Mailing Address Line2	
Mailing City	SAN JOSE
Mailing State	CA
Mailing Zip Code1	95132
Mailing Zip Code2	
Certification Type	DBE
EMail	norcalgeneralconstruction@yahoo.com
Contact Name	KENNY PHAN
Area Code	(408)
Phone Number	886-0335
Fax Area Code	(408)
Fax Phone Number	969-1650
Agency Name	SANTA CLARA VALLEY TRANSPORTATION AUTHORITY (VTA)
Counties	01; 07; 10; 16; 24; 27; 28; 34; 38; 40; 41; 42; 43; 44; 48; 49;
Districts	03; 04; 05; 06; 10;
DBE NAICS	236115; 237310; 238120; 238210; 541330; 561730;

ACDBE NAICS

Work Codes	C3910 PAVING ASPHALT (ASPHALT CONCRETE); C8602 SIGNAL & LIGHTING; C8740 ELECTRICAL ENGINEERS; C9810 SMALL STRUCTURES; C9858 RESIDENTIAL ELECTRICAL;
Licenses	A General Engineering Contractor; C10 Electrical Contractor;
Trucks	
Gender	M
Ethnicity	ASIAN PACIFIC
Firm Type	DBE

Firm ID	35198
Firm/DBA Name	NTK CONSTRUCTION INC
Address Line1	501 CESAR CHAVEZ STREET, SUITE 123
Address Line2	
City	SAN FRANCISCO
State	CA
Zip Code1	94124
Zip Code2	
Mailing Address Line1	
Mailing Address Line2	
Mailing City	
Mailing State	
Mailing Zip Code1	
Mailing Zip Code2	
Certification Type	DBE
EMail	ttran@ntkconstruction.com
Contact Name	QUANG TRAN
Area Code	(415)
Phone Number	643-1900
Fax Area Code	(415)
Fax Phone Number	643-1300
Agency Name	SAN FRANCISCO MUNICIPAL TRANSPORTATION AGENCY
Counties	38;
Districts	04;

DBE NAICS	236220; 237990;
ACDBE NAICS	
Work Codes	C1575 REMOVE BRIDGE ITEM; C1580 MODIFY BRIDGE ITEM;
Licenses	A General Engineering Contractor;
Trucks	
Gender	M
Ethnicity	ASIAN PACIFIC
Firm Type	DBE

Firm ID	40834
Firm/DBA Name	NUNO IRON & MFG, INC
Address Line1	315 BITTERWATER RD.
Address Line2	
City	KING CITY
State	CA
Zip Code1	93930
Zip Code2	
Mailing Address Line1	
Mailing Address Line2	
Mailing City	
Mailing State	
Mailing Zip Code1	
Mailing Zip Code2	
Certification Type	DBE
EMail	bpantoja@nunoiron.com
Contact Name	MARCELINO NUNO II
Area Code	(831)
Phone Number	386-0513
Fax Area Code	(831)
Fax Phone Number	386-9976
Agency Name	DEPARTMENT OF TRANSPORTATION
Counties	01; 02; 03; 04; 05; 06; 07; 08; 09; 10; 11; 12; 13; 14; 15; 16; 17; 18; 19; 20; 21; 22; 23; 24; 25; 26; 27; 28; 29; 30; 31; 32; 33; 34; 35; 36; 37; 38; 39; 40; 41; 42; 43; 44; 45; 46; 47; 48; 49; 50; 51; 52; 53; 54; 55; 56; 57; 58;
Districts	01; 02; 03; 04; 05; 06; 07; 08; 09; 10; 11; 12;
DBE NAICS	238120; 332322; 332323; 332710; 332996; 339950;
ACDBE NAICS	
Work Codes	C5501 STEEL STRUCTURES; C5570 STEEL CRIB WALL; C5601 SIGN STRUCTURE; C7500 MISC IRON & STEEL FRAME, COVER & GRATE; D3440 FABRICATED STRUCTURAL METAL PRODUCTS; D3490 FABRICATED METAL PRODUCTS; D3590 INDUSTRIAL MACHINERY MANUFACTURING; D3990 MISC MANUFACTURES;
Licenses	B General Building Contractor; C23 Ornamental Metal Contractor; C51 Structural Steel Contractor;
Trucks	
Gender	M
Ethnicity	HISPANIC
Firm Type	DBE

Firm ID	39125
Firm/DBA Name	OJO TECHNOLOGY, INC.
Address Line1	103 HAMMOND AVE
Address Line2	
City	FREMONT
State	CA
Zip Code1	94539
Zip Code2	
Mailing Address Line1	
Mailing Address Line2	
Mailing City	
Mailing State	
Mailing Zip Code1	
Mailing Zip Code2	
Certification Type	DBE
EMail	awong@ojotech.com
Contact Name	ANGIE WONG
Area Code	(510)
Phone Number	249-9540
Fax Area Code	(510)
Fax Phone Number	249-9545
Agency Name	SANTA CLARA VALLEY TRANSPORTATION AUTHORITY (VTA)
Counties	01; 07; 10; 15; 21; 22; 23; 27; 28; 29; 31; 34; 38; 39; 41; 43; 44; 45; 48; 49; 50;
Districts	01; 02; 03; 04; 05; 06; 10;
DBE NAICS	238210; 517310; 517510; 541690; 561621;

ACDBE NAICS

Work Codes	C8700 CONSULTANT, NON ENGINEERING; C8903 ELECTRICAL; I7382 SECURITY SYSTEMS SERVICES;
Licenses	C07 Low Voltage Systems Contractor;
Trucks	
Gender	F
Ethnicity	ASIAN PACIFIC
Firm Type	DBE

Firm ID	1583
Firm/DBA Name	OLIVEIRA FENCE, INC.
Address Line1	293 BROKAW ROAD
Address Line2	
City	SANTA CLARA
State	CA
Zip Code1	95050
Zip Code2	
Mailing Address Line1	293 BROKAW ROAD
Mailing Address Line2	
Mailing City	SANTA CLARA
Mailing State	CA
Mailing Zip Code1	95050
Mailing Zip Code2	
Certification Type	DBE

EMail	pam@oliveirafenceinc.com
Contact Name	DEBBIE GARCIA
Area Code	(408)
Phone Number	727-3811
Fax Area Code	(408)
Fax Phone Number	727-2690
Agency Name	DEPARTMENT OF TRANSPORTATION
Counties	01; 06; 07; 11; 12; 17; 18; 21; 23; 24; 27; 28; 35; 38; 39; 40; 41; 43; 44; 45; 48; 49; 51; 52; 53; 54; 57;
Districts	01; 02; 03; 04; 05; 06; 10;
DBE NAICS	238990;

ACDBE NAICS

Work Codes	C8000 FENCING CONTRACTOR; C8391 METAL BEAM BARRIER;
Licenses	C13 Fencing Contractor;
Trucks	
Gender	F
Ethnicity	CAUCASIAN
Firm Type	DBE

Firm ID	35209
Firm/DBA Name	OLIVER TRANSBAY CONSTRUCTION INC
Address Line1	1485 BAYSHORE BOULEVARD SUITE B145-421
Address Line2	
City	SAN FRANCISCO
State	CA
Zip Code1	94124
Zip Code2	
Mailing Address Line1	
Mailing Address Line2	
Mailing City	
Mailing State	
Mailing Zip Code1	
Mailing Zip Code2	
Certification Type	DBE
EMail	flotbc@sbcglobal.net
Contact Name	FRANK OLIVER
Area Code	(415)
Phone Number	330-0904
Fax Area Code	(415)
Fax Phone Number	330-0934
Agency Name	SAN FRANCISCO MUNICIPAL TRANSPORTATION AGENCY
Counties	01; 03; 05; 07; 10; 16; 20; 21; 22; 24; 27; 28; 35; 39; 41; 43; 44; 48; 49; 50; 54; 55;
Districts	04; 05; 06; 10;
DBE NAICS	236210; 237990; 238910; 562112;

ACDBE NAICS

Work Codes	C1920 STRUCTURE EXCAVATION; C1930 STRUCTURE BACKFILL; C9632 HAZARDOUS SUBSTANCE REMOVAL; C9801 BUILDING CONSTRUCTION; C9980 DEMOLITION;

Licenses	A General Engineering Contractor; B General Building Contractor; C21 Building Moving / Demolition Contractor;
Trucks	
Gender	M
Ethnicity	BLACK
Firm Type	DBE

Firm ID	40678
Firm/DBA Name	ON THE LEVEL CONCRETE
Address Line1	1485 BAYSHORE BLVD #317
Address Line2	
City	SAN FRANCISCO
State	CA
Zip Code1	94124
Zip Code2	
Mailing Address Line1	1485 BAYSHORE BLVD. #122
Mailing Address Line2	
Mailing City	SAN FRANCISCO
Mailing State	CA
Mailing Zip Code1	94124
Mailing Zip Code2	
Certification Type	DBE
EMail	onthelevelconcrete@yahoo.com
Contact Name	ERIC JONES
Area Code	(415)
Phone Number	407-3695
Fax Area Code	(415)
Fax Phone Number	349-4489
Agency Name	BAY AREA RAPID TRANSIT DISTRICT (BART)
Counties	01; 07; 21; 28; 31; 34; 38; 41; 48; 49;
Districts	03; 04;
DBE NAICS	238110; 238140;

ACDBE NAICS

Work Codes	C5100 CONCRETE STRUCTURE; C5105 MINOR CONCRETE STRUCTURE; C8331 CONCRETE BARRIER;
Licenses	C08 Concrete Contractor;
Trucks	
Gender	M
Ethnicity	BLACK
Firm Type	DBE

Firm ID	27179
Firm/DBA Name	P. A. WILSON, INC.
Address Line1	9485 LA CUESTA DR
Address Line2	
City	LA MESA
State	CA
Zip Code1	91941
Zip Code2	
Mailing Address Line1	3131 INDIAN MILLS

Mailing Address Line2	
Mailing City	JAMUL
Mailing State	CA
Mailing Zip Code1	91935
Mailing Zip Code2	
Certification Type	DBE
EMail	pawilsoninc@gmail.com
Contact Name	PATRICK ALLEN WILSON
Area Code	( )
Phone Number	
Fax Area Code	( )
Fax Phone Number	
Agency Name	DEPARTMENT OF TRANSPORTATION
Counties	00;
Districts	00;
DBE NAICS	236210; 237110; 237120; 238110; 238120; 238910;
ACDBE NAICS	
Work Codes	C1601 CLEARING & GRUBBING; C1901 ROADWAY EXCAVATION; C1920 STRUCTURE EXCAVATION; C1930 STRUCTURE BACKFILL; C1940 DITCHES EXCAVATION; C5501 STEEL STRUCTURES; C5570 STEEL CRIB WALL; C9836 PLASTERING; C9980 DEMOLITION; E4952 SEWERAGE SYSTEMS;
Licenses	A General Engineering Contractor; B General Building Contractor; C09 Drywall Contractor; C33 Painting and Decorating Contractor; D12 Synthetic Products;
Trucks	
Gender	M
Ethnicity	NATIVE AMERICAN
Firm Type	DBE

Firm ID	9182
Firm/DBA Name	PACIFIC ELECTRIC CONTRACTING, INC.
Address Line1	330 PHELAN AVE
Address Line2	
City	SAN JOSE
State	CA
Zip Code1	95112
Zip Code2	
Mailing Address Line1	
Mailing Address Line2	
Mailing City	
Mailing State	
Mailing Zip Code1	
Mailing Zip Code2	
Certification Type	DBE
EMail	frankjr@pacific-electric.net
Contact Name	FRANK J. CAMACHO JR.
Area Code	(408)
Phone Number	293-8102
Fax Area Code	(408)
Fax Phone Number	293-7598
Agency Name	SANTA CLARA VALLEY TRANSPORTATION AUTHORITY (VTA)

Counties	01; 07; 24; 27; 35; 38; 39; 41; 43; 44;
Districts	04; 05; 10;
DBE NAICS	237130; 238210;

ACDBE NAICS

Work Codes	C8602 SIGNAL & LIGHTING; C9858 RESIDENTIAL ELECTRICAL; E4890 COMMUNICATIONS SERVICES;
Licenses	C10 Electrical Contractor;
Trucks	
Gender	M
Ethnicity	HISPANIC
Firm Type	DBE

Firm ID	30729
Firm/DBA Name	PACIFIC UTILITY CONSTRUCTION
Address Line1	1350 E. BEAMER STREET
Address Line2	
City	WOODLAND
State	CA
Zip Code1	95776
Zip Code2	6003
Mailing Address Line1	1350 E. BEAMER STREET
Mailing Address Line2	
Mailing City	WOODLAND
Mailing State	CA
Mailing Zip Code1	95776
Mailing Zip Code2	6003
Certification Type	DBE
EMail	jsouza@pacificutilityconstruction.com
Contact Name	JOSEPH EDWARD SOUZA
Area Code	(530)
Phone Number	669-7812
Fax Area Code	(530)
Fax Phone Number	669-7836
Agency Name	DEPARTMENT OF TRANSPORTATION
Counties	01; 02; 03; 04; 05; 06; 07; 08; 09; 10; 11; 12; 16; 17; 18; 20; 21; 22; 23; 24; 25; 26; 27; 28; 29; 31; 32; 34; 35; 38; 39; 40; 41; 42; 43; 44; 45; 46; 47; 48; 49; 50; 51; 52; 53; 55; 57; 58;
Districts	01; 02; 03; 04; 05; 06; 09; 10;
DBE NAICS	237310; 238990;

ACDBE NAICS

Work Codes	C7601 DIRECTIONAL BORING/DRILLING; C9872 SEWER CONNECTION;
Licenses	A General Engineering Contractor;
Trucks	
Gender	M
Ethnicity	HISPANIC
Firm Type	DBE

Firm ID	21950

Firm/DBA Name	PAPILLON BUILDERS
Address Line1	20300 RIM ROCK CT
Address Line2	
City	FORESTHILL
State	CA
Zip Code1	95631
Zip Code2	
Mailing Address Line1	
Mailing Address Line2	
Mailing City	
Mailing State	
Mailing Zip Code1	
Mailing Zip Code2	
Certification Type	DBE
EMail	jsellers@papillonbuilders.com
Contact Name	JO ELLEN SELLERS
Area Code	(916)
Phone Number	580-7019
Fax Area Code	(888)
Fax Phone Number	717-7270
Agency Name	DEPARTMENT OF TRANSPORTATION
Counties	03; 04; 06; 07; 09; 17; 28; 29; 31; 32; 34; 39; 45; 46; 48; 51; 57; 58;
Districts	01; 02; 03; 04; 10;
DBE NAICS	236115; 236117; 236210; 236220; 237110; 237210; 238120; 238190; 238350; 238910; 238990;
ACDBE NAICS	
Work Codes	C1601 CLEARING & GRUBBING; C1901 ROADWAY EXCAVATION; C1920 STRUCTURE EXCAVATION; C1930 STRUCTURE BACKFILL; C1940 DITCHES EXCAVATION; C9801 BUILDING CONSTRUCTION; C9810 SMALL STRUCTURES; C9822 CARPENTRY; C9874 HARDWARE (ROUGH); C9876 HARDWARE (FINISH); C9980 DEMOLITION;
Licenses	A General Engineering Contractor; B General Building Contractor;
Trucks	
Gender	F
Ethnicity	CAUCASIAN
Firm Type	DBE

Firm ID	37021
Firm/DBA Name	PARADIGM CONSTRUCTION
Address Line1	5321 TERSK WAY
Address Line2	
City	ELK GROVE
State	CA
Zip Code1	95757
Zip Code2	
Mailing Address Line1	P.O. BOX 582734
Mailing Address Line2	
Mailing City	ELK GROVE
Mailing State	CA
Mailing Zip Code1	95758

Mailing Zip Code2	
Certification Type	DBE
EMail	steve@paradigmbuilt.com
Contact Name	STEVEN MAYS
Area Code	(916)
Phone Number	271-2623
Fax Area Code	(916)
Fax Phone Number	714-6520
Agency Name	DEPARTMENT OF TRANSPORTATION
Counties	21; 28; 31; 34; 38; 57;
Districts	03; 04;
DBE NAICS	237310; 238910; 238990;

ACDBE NAICS

Work Codes	C1601 CLEARING & GRUBBING; C1901 ROADWAY EXCAVATION; C1910 GRADING; C8770 CONSTRUCTION MANAGEMENT; C9801 BUILDING CONSTRUCTION;
Licenses	A General Engineering Contractor; B General Building Contractor; C33 Painting and Decorating Contractor;
Trucks	
Gender	M
Ethnicity	BLACK
Firm Type	DBE

Firm ID	40051
Firm/DBA Name	PARMETER GENERAL ENGINEERS & SERVICES, INC
Address Line1	21025 KING RIDGE ROAD
Address Line2	
City	CAZADERO
State	CA
Zip Code1	95421
Zip Code2	
Mailing Address Line1	3601 REGIONALSTE. F
Mailing Address Line2	
Mailing City	SANTA ROSA
Mailing State	CA
Mailing Zip Code1	95403
Mailing Zip Code2	
Certification Type	DBE
EMail	parmeter@parameterges.com
Contact Name	MARI PARMETER
Area Code	(707)
Phone Number	566-7437
Fax Area Code	(707)
Fax Phone Number	566-7437
Agency Name	DEPARTMENT OF TRANSPORTATION
Counties	12; 17; 21; 23; 28; 49;
Districts	01; 04;
DBE NAICS	238990; 561990;

ACDBE NAICS

Work Codes	C1201 TRAFFIC CONTROL SYSTEM; C1901 ROADWAY EXCAVATION; C1910 GRADING;
Licenses	A General Engineering Contractor; C31 Construction Zone Traffic Control Contractor; HAZ Hazardous Waste;
Trucks	
Gender	F
Ethnicity	CAUCASIAN
Firm Type	DBE

Firm ID	39218
Firm/DBA Name	PC&N CONSTRUCTION, INC
Address Line1	5301-F BYRON HOT SPRINGS ROAD
Address Line2	
City	BYRON
State	CA
Zip Code1	94514
Zip Code2	
Mailing Address Line1	
Mailing Address Line2	
Mailing City	
Mailing State	
Mailing Zip Code1	
Mailing Zip Code2	
Certification Type	DBE
EMail	cplum@pcnconstructioninc.com
Contact Name	CHRISTI PLUM
Area Code	(925)
Phone Number	634-4567
Fax Area Code	(925)
Fax Phone Number	634-4339
Agency Name	BAY AREA RAPID TRANSIT DISTRICT (BART)
Counties	01; 02; 03; 04; 05; 06; 07; 09; 10; 11; 12; 16; 17; 18; 20; 21; 22; 23; 24; 26; 27; 28; 29; 31; 32; 34; 35; 38; 39; 40; 41; 43; 44; 45; 46; 47; 48; 49; 50; 51; 52; 53; 54; 55; 57; 58;
Districts	01; 02; 03; 04; 05; 06; 09; 10;
DBE NAICS	237310;

ACDBE NAICS

Work Codes	C0683 GUARD RAILINGS & BARRIERS SUPPLIER; C8320 METAL BEAM GUARD RAILING; C8391 METAL BEAM BARRIER;
Licenses	A General Engineering Contractor;
Trucks	
Gender	F
Ethnicity	CAUCASIAN
Firm Type	DBE

Firm ID	38500
Firm/DBA Name	PETE CHACON CONSTRUCTION, INC.
Address Line1	135 MEDFORD AVENUE
Address Line2	
City	HAYWARD
State	CA

Zip Code1	94541
Zip Code2	
Mailing Address Line1	
Mailing Address Line2	
Mailing City	
Mailing State	
Mailing Zip Code1	
Mailing Zip Code2	
Certification Type	DBE
EMail	vachacon@pcconstr.com
Contact Name	VANESSA CHACON
Area Code	(510)
Phone Number	921-3802
Fax Area Code	( )
Fax Phone Number	
Agency Name	BAY AREA RAPID TRANSIT DISTRICT (BART)
Counties	01; 07; 09; 21; 38; 39; 43;
Districts	03; 04; 10;
DBE NAICS	236118; 238130; 238210; 238350;

ACDBE NAICS

Work Codes	C8903 ELECTRICAL; C9802 BUILDING CONSTRUCTION; C9854 PAINTING STRUCTURES; C9858 RESIDENTIAL ELECTRICAL;
Licenses	B General Building Contractor; C10 Electrical Contractor;
Trucks	
Gender	M
Ethnicity	HISPANIC
Firm Type	DBE

Firm ID	40529
Firm/DBA Name	PK CONSTRUCTION
Address Line1	2502 EL SOL
Address Line2	
City	ALTADENA
State	CA
Zip Code1	91001
Zip Code2	
Mailing Address Line1	
Mailing Address Line2	
Mailing City	
Mailing State	
Mailing Zip Code1	
Mailing Zip Code2	
Certification Type	DBE
EMail	zkkingpk81@gmail.com
Contact Name	ZHAN PAUL KING
Area Code	(626)
Phone Number	773-6963
Fax Area Code	(626)
Fax Phone Number	486-4152

Agency Name	DEPARTMENT OF TRANSPORTATION
Counties	07; 10; 19; 22; 27; 33; 34; 40; 41; 42; 43; 48; 54; 56;
Districts	03; 04; 05; 06; 07; 08; 10;
DBE NAICS	237110; 237310; 238110;

ACDBE NAICS

Work Codes	C2800 CONCRETE BASE; C5100 CONCRETE STRUCTURE; C5105 MINOR CONCRETE STRUCTURE;
Licenses	A General Engineering Contractor; B General Building Contractor; C08 Concrete Contractor;
Trucks	
Gender	M
Ethnicity	BLACK
Firm Type	DBE

Firm ID	37397
Firm/DBA Name	PRIORITY ARCHITECTURAL GRAPHICS, INC.
Address Line1	1596 HUDSON AVENUE
Address Line2	
City	SAN FRANCISCO
State	CA
Zip Code1	94124
Zip Code2	
Mailing Address Line1	
Mailing Address Line2	
Mailing City	
Mailing State	
Mailing Zip Code1	
Mailing Zip Code2	
Certification Type	DBE
EMail	juliana@prioritygraphics.com
Contact Name	JULIANA CHOY SOMMER
Area Code	(415)
Phone Number	643-1144
Fax Area Code	(415)
Fax Phone Number	643-1145
Agency Name	SAN FRANCISCO MUNICIPAL TRANSPORTATION AGENCY
Counties	21; 38; 41; 44;
Districts	04; 05;
DBE NAICS	238990; 323113; 339950;

ACDBE NAICS

Work Codes	C5601 SIGN STRUCTURE;
Licenses	C61 Limited Specialty Contractor; D42 Sign Installation;
Trucks	
Gender	F
Ethnicity	ASIAN PACIFIC
Firm Type	DBE

Firm ID	34174

Firm/DBA Name	PROFESSIONAL CONCRETE SAWING INC.
Address Line1	P.O. BOX 3348
Address Line2	
City	MERCED
State	CA
Zip Code1	95344
Zip Code2	
Mailing Address Line1	P.O. BOX 3348
Mailing Address Line2	
Mailing City	MERCED
Mailing State	CA
Mailing Zip Code1	95344
Mailing Zip Code2	
Certification Type	DBE
EMail	davidscott@gvni.com; cell 510-537-3781
Contact Name	DAVID SCOTT
Area Code	(209)
Phone Number	722-2226
Fax Area Code	(209)
Fax Phone Number	722-2227
Agency Name	SAN MATEO COUNTY TRANSIT DISTRICT (SAMTRANS)/JPB
Counties	00;
Districts	00;
DBE NAICS	237310; 238110; 238910;

ACDBE NAICS

Work Codes	C1601 CLEARING & GRUBBING; C1901 ROADWAY EXCAVATION; C1920 STRUCTURE EXCAVATION; C1930 STRUCTURE BACKFILL; C1940 DITCHES EXCAVATION; C9980 DEMOLITION;
Licenses	D06 Concrete Related Services;
Trucks	
Gender	M
Ethnicity	BLACK
Firm Type	DBE

Firm ID	42247
Firm/DBA Name	PROTECTION LINK
Address Line1	3651 WHISPERING CREEK CIRCLE
Address Line2	
City	STOCKTON
State	CA
Zip Code1	95219
Zip Code2	
Mailing Address Line1	4719 QUAIL LAKES DRIVE, STE. G # 255
Mailing Address Line2	
Mailing City	STOCKTON
Mailing State	CA
Mailing Zip Code1	95207
Mailing Zip Code2	
Certification Type	DBE
EMail	RPEREZ@PROTECTIONLINK.NET

Contact Name	RONALD PEREZ
Area Code	(888)
Phone Number	988-9884
Fax Area Code	(209)
Fax Phone Number	476-0209
Agency Name	DEPARTMENT OF TRANSPORTATION
Counties	01; 03; 05; 07; 34; 38; 39; 43; 48; 49; 50; 57;
Districts	03; 04; 10;
DBE NAICS	238210;

ACDBE NAICS

Work Codes	C8603 SIGNAL; C8605 MESSAGE SIGNS, LIGHTING & SIGN ILLUMINATION; C9858 RESIDENTIAL ELECTRICAL; C9859 Commercial Electrical; I7382 SECURITY SYSTEMS SERVICES;
Licenses	C10 Electrical Contractor;
Trucks	
Gender	M
Ethnicity	HISPANIC
Firm Type	DBE

Firm ID	33891
Firm/DBA Name	QUALITY ERECTORS & CONSTRUCTION, INC.
Address Line1	3130 BAYSHORE RD.
Address Line2	
City	BENICIA
State	CA
Zip Code1	94510
Zip Code2	
Mailing Address Line1	
Mailing Address Line2	
Mailing City	
Mailing State	
Mailing Zip Code1	
Mailing Zip Code2	
Certification Type	DBE
EMail	
Contact Name	null JESSE ESQUIVEL
Area Code	(707)
Phone Number	746-4198
Fax Area Code	(707)
Fax Phone Number	751-3962
Agency Name	BAY AREA RAPID TRANSIT DISTRICT (BART)
Counties	00;
Districts	00;
DBE NAICS	236210; 237310; 238160; 331221; 423390;

ACDBE NAICS

Work Codes	C0655 STEEL SUPPLIER; C0683 GUARD RAILINGS & BARRIERS SUPPLIER; C0685 PAVEMENT MARKERS SUPPLIER; C0699 TOOLS Supplier; C9801 BUILDING CONSTRUCTION; C9837 ROOFING;

Licenses	B General Building Contractor; C13 Fencing Contractor; C39 Roofing Contractor; C51 Structural Steel Contractor;
Trucks	
Gender	M
Ethnicity	HISPANIC
Firm Type	DBE

Firm ID	41743
Firm/DBA Name	QUANTUM CONSTRUCTION COMPANY
Address Line1	6083 NORTH FIGARDEN DRIVE # 140
Address Line2	
City	FRESNO
State	CA
Zip Code1	93722
Zip Code2	
Mailing Address Line1	
Mailing Address Line2	
Mailing City	
Mailing State	
Mailing Zip Code1	
Mailing Zip Code2	
Certification Type	DBE
EMail	david.soto@quantumconstructionco.com
Contact Name	DAVID SOTO
Area Code	(559)
Phone Number	431-7940
Fax Area Code	(559)
Fax Phone Number	431-7940
Agency Name	CITY OF FRESNO
Counties	07; 10; 15; 16; 20; 22; 24; 27; 40; 42; 44; 50; 54; 56;
Districts	04; 05; 06; 07; 10;
DBE NAICS	237310; 237990; 238110; 238990; 423320; 541618;

ACDBE NAICS

Work Codes	C5105 MINOR CONCRETE STRUCTURE; C7301 CONCRETE CURB & SIDEWALK - MISC; C8700 CONSULTANT, NON ENGINEERING; C8714 CONSULTANT, PROJECT MANAGEMENT/ BUSINESS ADMIN; C8773 Construction Management - Highway, Street and Bridge Construction; C8776 Construction Management - Other Heavy and Civil Construction;
Licenses	A General Engineering Contractor;
Trucks	
Gender	M
Ethnicity	HISPANIC
Firm Type	DBE

Firm ID	33524
Firm/DBA Name	QUIMU CONTRACTING, INC.
Address Line1	695 PRIDDY DRIVE
Address Line2	
City	DIXON
State	CA
Zip Code1	95620

Zip Code2	
Mailing Address Line1	P.O. BOX 1177
Mailing Address Line2	
Mailing City	DIXON
Mailing State	CA
Mailing Zip Code1	95620
Mailing Zip Code2	1177
Certification Type	DBE
EMail	quimu@sbcglobal.net
Contact Name	MIGUEL QUIROZ
Area Code	(707)
Phone Number	693-0289
Fax Area Code	(707)
Fax Phone Number	678-8384
Agency Name	DEPARTMENT OF TRANSPORTATION
Counties	03; 06; 07; 09; 17; 20; 21; 28; 29; 31; 32; 34; 39; 45; 46; 48; 49; 52; 57; 58;
Districts	01; 02; 03; 04; 06; 10;
DBE NAICS	237310; 237990; 238110; 238120; 238910;

ACDBE NAICS

Work Codes	C1601 CLEARING & GRUBBING; C1901 ROADWAY EXCAVATION; C1920 STRUCTURE EXCAVATION; C1930 STRUCTURE BACKFILL; C1940 DITCHES EXCAVATION; C2800 CONCRETE BASE; C5000 PRESTRESSING CONCRETE CAST-IN-PLACE; C5150 CORE CONCRETE - REPAIR BRIDGE DECK; C5501 STEEL STRUCTURES; C5570 STEEL CRIB WALL; C9980 DEMOLITION;
Licenses	A General Engineering Contractor;
Trucks	
Gender	M
Ethnicity	HISPANIC
Firm Type	DBE

Firm ID	29324
Firm/DBA Name	R. E. SERRANO INC.
Address Line1	3430 PACHECO BLVD.
Address Line2	
City	MARTINEZ
State	CA
Zip Code1	94553
Zip Code2	
Mailing Address Line1	
Mailing Address Line2	
Mailing City	
Mailing State	
Mailing Zip Code1	
Mailing Zip Code2	
Certification Type	DBE
EMail	ricky@reserrano.com
Contact Name	RICKY SERRANO
Area Code	(925)
Phone Number	957-8184
Fax Area Code	(925)

Fax Phone Number	957-8121
Agency Name	DEPARTMENT OF TRANSPORTATION
Counties	00;
Districts	00;
DBE NAICS	237310;

ACDBE NAICS

Work Codes	C0651 CONCRETE & CEMENT SUPPLIER; C1201 TRAFFIC CONTROL SYSTEM; C4010 PORTLAND CEMENT & CONCRETE PAVEMENT; C4201 GROOVE & GRIND PAVEMENT; C5135 CONCRETE BLOCK & MASONRY RETAINING WALL; C8331 CONCRETE BARRIER; C8391 METAL BEAM BARRIER; D3270 CONCRETE, GYPSUM, & PLASTER PRODUCTS;
Licenses	A General Engineering Contractor; C29 Masonry Contractor; C31 Construction Zone Traffic Control Contractor;
Trucks	
Gender	M
Ethnicity	HISPANIC
Firm Type	DBE

Firm ID	29224
Firm/DBA Name	RD CONSTRUCTION GENERAL ENGINEERING, INC.
Address Line1	1026 MEADOW VIEW COURT
Address Line2	
City	CORONA
State	CA
Zip Code1	92880
Zip Code2	
Mailing Address Line1	1026 MEADOWVIEW COURT
Mailing Address Line2	
Mailing City	CORONA
Mailing State	CA
Mailing Zip Code1	92880
Mailing Zip Code2	
Certification Type	DBE
EMail	rdconst69@netzero.com
Contact Name	RUBEN DIAZ
Area Code	(951)
Phone Number	279-5020
Fax Area Code	(951)
Fax Phone Number	279-5020
Agency Name	DEPARTMENT OF TRANSPORTATION
Counties	00;
Districts	00;
DBE NAICS	238110; 238120;

ACDBE NAICS

Work Codes	C5105 MINOR CONCRETE STRUCTURE; C5110 CONCRETE SURFACE FINISH; C5111 CONCRETE OVERLAY, DRILL & BOND;
Licenses	A General Engineering Contractor; C08 Concrete Contractor;
Trucks	

Gender	M
Ethnicity	HISPANIC
Firm Type	DBE

Firm ID	41306
Firm/DBA Name	REBAR INTERNATIONAL INC
Address Line1	2604 MERIDIAN AVE. E.
Address Line2	
City	EDEGEWOOD
State	WA
Zip Code1	98371
Zip Code2	
Mailing Address Line1	
Mailing Address Line2	
Mailing City	
Mailing State	
Mailing Zip Code1	
Mailing Zip Code2	
Certification Type	DBE
EMail	jodie@rebarinternational.com
Contact Name	JODIE BEHRENDT
Area Code	(253)
Phone Number	840-1117
Fax Area Code	(253)
Fax Phone Number	840-1118
Agency Name	DEPARTMENT OF TRANSPORTATION
Counties	43;
Districts	04;
DBE NAICS	237110; 237310; 237990; 423510;

ACDBE NAICS

Work Codes	C1575 REMOVE BRIDGE ITEM; C1580 MODIFY BRIDGE ITEM; C8773 Construction Management - Highway, Street and Bridge Construction;
Licenses	C50 Reinforcing Steel Contractor;
Trucks	
Gender	F
Ethnicity	CAUCASIAN
Firm Type	DBE

Firm ID	34501
Firm/DBA Name	ROBERT'S BACKHOE SERVICE, INC.
Address Line1	32987 TURTLE DOVE DRIVE
Address Line2	
City	LAKE ELSINORE
State	CA
Zip Code1	92530
Zip Code2	
Mailing Address Line1	
Mailing Address Line2	
Mailing City	
Mailing State	

Mailing Zip Code1	
Mailing Zip Code2	
Certification Type	DBE
EMail	rbsil997@yahoo.com
Contact Name	ROBERT CERVANTES
Area Code	(909)
Phone Number	678-0813
Fax Area Code	(909)
Fax Phone Number	678-5957
Agency Name	CITY OF LOS ANGELES
Counties	00;
Districts	00;
DBE NAICS	237310; 237990; 238910; 532412;

ACDBE NAICS

Work Codes	C6200 ALTERNATIVE PIPE CULVERT; C7035 WELDED STEEL PIPE;
Licenses	A General Engineering Contractor;
Trucks	
Gender	M
Ethnicity	HISPANIC
Firm Type	DBE

Firm ID	29435
Firm/DBA Name	RODGERS CONST. & ENGINEERING CO., INC
Address Line1	1807 NAVY DRIVE, SUITE 1
Address Line2	
City	STOCKTON
State	CA
Zip Code1	95206
Zip Code2	
Mailing Address Line1	PO BOX 6885
Mailing Address Line2	
Mailing City	STOCKTON
Mailing State	CA
Mailing Zip Code1	95206
Mailing Zip Code2	
Certification Type	DBE
EMail	rcande@pacbell.net
Contact Name	DAN F. RODGERS
Area Code	(209)
Phone Number	464-5780
Fax Area Code	(209)
Fax Phone Number	464-5782
Agency Name	DEPARTMENT OF TRANSPORTATION
Counties	10; 24; 34; 38; 39; 48; 50; 57;
Districts	03; 04; 06; 10;
DBE NAICS	237310; 237990;

ACDBE NAICS

Work Codes	C1601 CLEARING & GRUBBING; C1901 ROADWAY EXCAVATION; C1910 GRADING; C2201 FINISHING ROADWAY; C3910 PAVING ASPHALT (ASPHALT CONCRETE); C3940 PLACE ASPHALT CONCRETE DIKE & MISC; C4040 CLEAN & SEAL PAVEMENT JOINTS - ROUT & SEAL CRACKS; C4201 GROOVE & GRIND PAVEMENT; C9981 BUILDING MOVER;
Licenses	A General Engineering Contractor;
Trucks	
Gender	F
Ethnicity	NATIVE AMERICAN
Firm Type	DBE

Firm ID	33187
Firm/DBA Name	ROYAL TRUCKING/ MAINTENANCE
Address Line1	7333 DEERWOOD
Address Line2	
City	OAKLAND
State	CA
Zip Code1	94605
Zip Code2	
Mailing Address Line1	
Mailing Address Line2	
Mailing City	
Mailing State	
Mailing Zip Code1	
Mailing Zip Code2	
Certification Type	DBE
EMail	
Contact Name	VAUGHN ROYAL
Area Code	( )
Phone Number	
Fax Area Code	(510)
Fax Phone Number	632-2895
Agency Name	BAY AREA RAPID TRANSIT DISTRICT (BART)
Counties	00;
Districts	00;
DBE NAICS	238990; 484110; 484220; 561720;
ACDBE NAICS	

Work Codes	C9602 BOTTOM DUMP TRUCKING; C9605 FLAT BED TRUCKING; C9774 TRUCKER; I7341 JANITORIAL SERVICES; I7349 BUILDING MAINTENANCE SERVICES;
Licenses	
Trucks	FOR HIRE - 1;
Gender	M
Ethnicity	BLACK
Firm Type	DBE

Firm ID	41661
Firm/DBA Name	RUBICON BUILDERS INC.
Address Line1	3450 THIRD STREET, BUILDING 1B
Address Line2	
City	SAN FRANCISCO

State	CA
Zip Code1	94124
Zip Code2	
Mailing Address Line1	
Mailing Address Line2	
Mailing City	
Mailing State	
Mailing Zip Code1	
Mailing Zip Code2	
Certification Type	DBE
EMail	ruben@rubecon.com or office@rubecon.com
Contact Name	RUBEN SANTANA
Area Code	(415)
Phone Number	206-7740
Fax Area Code	(415)
Fax Phone Number	206-1750
Agency Name	SAN FRANCISCO MUNICIPAL TRANSPORTATION AGENCY
Counties	01; 07; 10; 19; 21; 24; 27; 28; 30; 34; 38; 40; 41; 43; 44; 48; 49; 50;
Districts	03; 04; 05; 06; 07; 10; 12;
DBE NAICS	236210; 236220; 237310; 238110; 238130; 238210; 238310; 238350;

ACDBE NAICS

Work Codes	C5100 CONCRETE STRUCTURE; C8783 Engineering - Structural; C8903 ELECTRICAL; C9802 BUILDING CONSTRUCTION; C9822 CARPENTRY; C9827 DRYWALL CONSTRUCTION; D2430 MILLWORK, PLYWOOD & STRUCTURAL MEMBERS;
Licenses	A General Engineering Contractor; B General Building Contractor; C05 Framing and Rough Carpentry Contractor; C06 Cabinet, Millwork and Finish Carpentry Contractor; C08 Concrete Contractor; C09 Drywall Contractor; C10 Electrical Contractor;
Trucks	
Gender	M
Ethnicity	HISPANIC
Firm Type	DBE

Firm ID	42203
Firm/DBA Name	RUDY PAINTS
Address Line1	3015 E. BAYSHORE RD. # 412
Address Line2	
City	REDWOOD CITY
State	CA
Zip Code1	94063
Zip Code2	
Mailing Address Line1	
Mailing Address Line2	
Mailing City	
Mailing State	
Mailing Zip Code1	
Mailing Zip Code2	
Certification Type	DBE
EMail	rudypaints@yahoo.com
Contact Name	RODOLFO OUINTEROS

Area Code	(650)
Phone Number	299-9609
Fax Area Code	( )
Fax Phone Number	
Agency Name	DEPARTMENT OF TRANSPORTATION
Counties	38; 41; 43;
Districts	04;
DBE NAICS	238320;

ACDBE NAICS

Work Codes	C5900 CLEAN & PAINT STEEL; C9830 WALL COVERING; C9854 PAINTING STRUCTURES;
Licenses	C33 Painting and Decorating Contractor;
Trucks	
Gender	M
Ethnicity	HISPANIC
Firm Type	DBE

Firm ID	5572
Firm/DBA Name	S & L FENCE COMPANY
Address Line1	1096 FULTON AVE
Address Line2	
City	SUNNYVALE
State	CA
Zip Code1	94086
Zip Code2	
Mailing Address Line1	
Mailing Address Line2	
Mailing City	
Mailing State	
Mailing Zip Code1	
Mailing Zip Code2	
Certification Type	DBE
EMail	rcas555@hotmail.com
Contact Name	null LUCY CASTILLO
Area Code	(408)
Phone Number	745-7021
Fax Area Code	(408)
Fax Phone Number	745-7146
Agency Name	SANTA CLARA VALLEY TRANSPORTATION AUTHORITY (VTA)
Counties	01; 07; 21; 27; 38; 41; 43; 44;
Districts	04; 05;
DBE NAICS	238990;

ACDBE NAICS

Work Codes	C8000 FENCING CONTRACTOR;
Licenses	C13 Fencing Contractor;
Trucks	
Gender	M

Ethnicity	HISPANIC
Firm Type	DBE

Firm ID	37060
Firm/DBA Name	S KWOK ENGINEERS, INC.
Address Line1	1815 CORNELL DRIVE, ALAMEDA, CA 94501
Address Line2	2010 CROW CANYON PL, STE 100, SAN RAMON, CA 94583
City	ALAMEDA
State	CA
Zip Code1	94501
Zip Code2	
Mailing Address Line1	
Mailing Address Line2	
Mailing City	
Mailing State	
Mailing Zip Code1	
Mailing Zip Code2	
Certification Type	DBE
EMail	seng@skwokengineers.com
Contact Name	HOY SENG KWOK
Area Code	(510)
Phone Number	220-9017
Fax Area Code	(888)
Fax Phone Number	733-1360
Agency Name	BAY AREA RAPID TRANSIT DISTRICT (BART)
Counties	00;
Districts	00;
DBE NAICS	237110; 541330;
ACDBE NAICS	
Work Codes	C2030 EROSION CONTROL; C8703 TRAFFIC ENGINEER; C8705 DESIGN; C8715 CONSULTANT, ENGINEERING; C8720 CIVIL ENGINEERING; C8766 Computer-aided Design & DRAFTING (CADD); C8778 Construction Management - Water and Sewer Line and Related Structure Construction; C8781 Engineering - Hydrology; C8793 Environmental - Environmental Impact Assessment; C8794 Environmental - Water Quality;
Licenses	EC Civil Engineer;
Trucks	
Gender	M
Ethnicity	ASIAN PACIFIC
Firm Type	DBE

Firm ID	23909
Firm/DBA Name	SAN DIEGO BAY AREA ELECTRIC, INC.
Address Line1	13100 KIRKHAM WAY, SUITE 205
Address Line2	
City	POWAY
State	CA
Zip Code1	92064
Zip Code2	7128
Mailing Address Line1	
Mailing Address Line2	

Mailing City	
Mailing State	
Mailing Zip Code1	
Mailing Zip Code2	
Certification Type	DBE
EMail	bev@bayareaelectric.com
Contact Name	DENNIS P. PHILLIPS
Area Code	(858)
Phone Number	748-2060
Fax Area Code	(858)
Fax Phone Number	748-6012
Agency Name	DEPARTMENT OF TRANSPORTATION
Counties	01; 07; 37; 39; 41; 43;
Districts	04; 10; 11;
DBE NAICS	238210; 238990;

ACDBE NAICS

Work Codes	C1201 TRAFFIC CONTROL SYSTEM; C9858 RESIDENTIAL ELECTRICAL;
Licenses	B General Building Contractor; C10 Electrical Contractor;
Trucks	
Gender	M
Ethnicity	NATIVE AMERICAN
Firm Type	DBE

Firm ID	41565
Firm/DBA Name	SAN JOAQUIN VALLEY CONSTRUCTION GROUP, LLC
Address Line1	P.O. BOX 2506
Address Line2	
City	BAKERSFIELD
State	CA
Zip Code1	93303
Zip Code2	
Mailing Address Line1	
Mailing Address Line2	
Mailing City	
Mailing State	
Mailing Zip Code1	
Mailing Zip Code2	
Certification Type	DBE
EMail	marvindeanllc@sbcglobal.net
Contact Name	MARVIN DEAN
Area Code	(661)
Phone Number	747-1465
Fax Area Code	(661)
Fax Phone Number	323-9287
Agency Name	CITY OF FRESNO
Counties	10; 15; 19; 20; 24; 34; 37; 39; 40; 43; 44; 50; 54; 56;
Districts	03; 04; 05; 06; 07; 10; 11;
DBE NAICS	237110; 237130; 238910; 238990; 541350; 541618; 541620; 541890; 561320; 561439; 561499; 561920; 561990; 562998; 611430;

ACDBE NAICS

Work Codes	C1901 ROADWAY EXCAVATION; C7000 PLASTIC PIPE; C7140 CLAY SEWER PIPE; C7180 CAST IRON SEWER PIPE; C8700 CONSULTANT, NON ENGINEERING; C8701 BUSINESS ADMINISTRATION; C8712 PUBLIC RELATIONS; C8714 CONSULTANT, PROJECT MANAGEMENT/ BUSINESS ADMIN; C8731 Building Inspection Services; C8770 CONSTRUCTION MANAGEMENT; C8771 Construction Management - Commercial and Institutional Building Construction; C8772 Construction Management - Institutional Building Construction; C8773 Construction Management - Highway, Street and Bridge Construction; C8774 Construction Management - Land Subdivision; C8775 Construction Management - Oil and Gas Pipeline and Releted Structure Construction; C8776 Construction Management - Other Heavy and Civil Construction; C8777 Construction Management - Power and Communication Line and Related Structure Construction; C8778 Construction Management - Water and Sewer Line and Related Structure Construction; C8837 Citizen, Community Involvement; E4955 WASTE MANAGEMENT CONSULTING SERVICES; I8610 BUSINESS ASSOCIATIONS; I8640 CIVIC & SOCIAL ASSOCIATIONS; I8740 MANAGEMENT & PUBLIC RELATIONS;
Licenses	A General Engineering Contractor; B General Building Contractor; C21 Building Moving / Demolition Contractor; C31 Construction Zone Traffic Control Contractor; HAZ Hazardous Waste;
Trucks	
Gender	M
Ethnicity	BLACK
Firm Type	DBE

Firm ID	33099
Firm/DBA Name	SCHOTKA CONSTRUCTION INC
Address Line1	5555 NAPA VALLEJO HWY
Address Line2	
City	AMERICAN CANYON
State	CA
Zip Code1	94503
Zip Code2	
Mailing Address Line1	
Mailing Address Line2	
Mailing City	
Mailing State	
Mailing Zip Code1	
Mailing Zip Code2	
Certification Type	DBE
EMail	dschotka@aol.com
Contact Name	DIANE SCHOTKA
Area Code	(707)
Phone Number	265-6977
Fax Area Code	(707)
Fax Phone Number	265-6856
Agency Name	SAN FRANCISCO MUNICIPAL TRANSPORTATION AGENCY
Counties	01; 07; 17; 21; 23; 26; 28; 34; 38; 41; 43; 48; 49; 57;
Districts	01; 03; 04; 09;
DBE NAICS	237990; 238110; 238120; 238910; 238990;

ACDBE NAICS

Work Codes	C1200 CONSTRUCTION AREA SIGNS; C1601 CLEARING & GRUBBING; C1901 ROADWAY EXCAVATION; C1920 STRUCTURE EXCAVATION; C1930 STRUCTURE BACKFILL; C1940 DITCHES EXCAVATION; C5501 STEEL STRUCTURES; C5570 STEEL CRIB WALL; C5601 SIGN STRUCTURE; C5620 ROADSIDE SIGN; C9980 DEMOLITION;
Licenses	A General Engineering Contractor; HAZ Hazardous Waste;
Trucks	
Gender	F
Ethnicity	CAUCASIAN
Firm Type	DBE

Firm ID	9101
Firm/DBA Name	SEAN CONSTRUCTION & DEVELOPMENT
Address Line1	3837 TENTH STREET
Address Line2	
City	RIVERSIDE
State	CA
Zip Code1	92501
Zip Code2	
Mailing Address Line1	P.O. BOX 517
Mailing Address Line2	
Mailing City	NORCO
Mailing State	CA
Mailing Zip Code1	92860
Mailing Zip Code2	
Certification Type	DBE
EMail	
Contact Name	SEAN PRICE
Area Code	(951)
Phone Number	712-6170
Fax Area Code	(951)
Fax Phone Number	722-4491
Agency Name	CITY OF LOS ANGELES
Counties	00;
Districts	00;
DBE NAICS	238120;

ACDBE NAICS

Work Codes	C5124 ERECT PRECAST CONCRETE; C5501 STEEL STRUCTURES; C5570 STEEL CRIB WALL; C9801 BUILDING CONSTRUCTION;
Licenses	B General Building Contractor; C51 Structural Steel Contractor; C60 Welding Contractor;
Trucks	
Gender	M
Ethnicity	BLACK
Firm Type	DBE

Firm ID	39679
Firm/DBA Name	SEIFERT ENGINEERING, INC.
Address Line1	635 17TH STREET, SUITE A
Address Line2	

City	OAKLAND
State	CA
Zip Code1	94612
Zip Code2	
Mailing Address Line1	
Mailing Address Line2	
Mailing City	
Mailing State	
Mailing Zip Code1	
Mailing Zip Code2	
Certification Type	DBE
EMail	wendellseifert@seiferteng.com
Contact Name	WENDELL SEIFERT
Area Code	(510)
Phone Number	290-6933
Fax Area Code	(925)
Fax Phone Number	556-2541
Agency Name	BAY AREA RAPID TRANSIT DISTRICT (BART)
Counties	01; 07; 21; 34; 38; 41;
Districts	03; 04;
DBE NAICS	221122; 236220; 238210; 541513;

ACDBE NAICS

Work Codes	C8710 ENGINEERING; C8715 CONSULTANT, ENGINEERING; C8740 ELECTRICAL ENGINEERS; C8903 ELECTRICAL; C9858 RESIDENTIAL ELECTRICAL; C9859 Commercial Electrical; E4910 ELECTRIC SERVICES;
Licenses	A General Engineering Contractor; B General Building Contractor; C10 Electrical Contractor;
Trucks	
Gender	M
Ethnicity	BLACK
Firm Type	DBE

Firm ID	32035
Firm/DBA Name	SIERRA COMMUNICATIONS & CONSTRUCTION, INC.
Address Line1	3006 TROWER RD
Address Line2	
City	CATHEYS VALLEY
State	CA
Zip Code1	95306
Zip Code2	
Mailing Address Line1	PO BOX 308
Mailing Address Line2	
Mailing City	CATHEYS VALLEY
Mailing State	CA
Mailing Zip Code1	95306
Mailing Zip Code2	
Certification Type	DBE
EMail	Tommy@SierraCCI.com
Contact Name	TOMMY BALL
Area Code	(209)

Phone Number	742-4948
Fax Area Code	(209)
Fax Phone Number	742-4948
Agency Name	DEPARTMENT OF TRANSPORTATION
Counties	02; 03; 04; 05; 06; 08; 09; 10; 11; 12; 14; 15; 16; 17; 18; 20; 22; 23; 24; 25; 26; 27; 29; 31; 32; 34; 35; 39; 43; 44; 45; 46; 47; 50; 51; 52; 53; 54; 55; 56; 57; 58;
Districts	01; 02; 03; 04; 05; 06; 07; 09; 10;
DBE NAICS	236220; 237110; 237310; 237990;

ACDBE NAICS

Work Codes	C6200 ALTERNATIVE PIPE CULVERT; C9801 BUILDING CONSTRUCTION; C9872 SEWER CONNECTION; E4940 WATER SUPPLY; E4952 SEWERAGE SYSTEMS;
Licenses	A General Engineering Contractor;
Trucks	
Gender	M
Ethnicity	NATIVE AMERICAN
Firm Type	DBE

Firm ID	9241
Firm/DBA Name	SITEWORKS CONSTRUCTION, INC
Address Line1	3634 BICKERSTAFF ST
Address Line2	
City	LAFAYETTE
State	CA
Zip Code1	94549
Zip Code2	
Mailing Address Line1	PO BOX 1324
Mailing Address Line2	
Mailing City	LAFAYETTE
Mailing State	CA
Mailing Zip Code1	94549
Mailing Zip Code2	
Certification Type	DBE
EMail	kdesena@linkzone.com
Contact Name	KENT DESENA
Area Code	(925)
Phone Number	284-1437
Fax Area Code	(925)
Fax Phone Number	256-8357
Agency Name	DEPARTMENT OF TRANSPORTATION
Counties	01; 06; 07; 09; 10; 15; 16; 17; 20; 21; 22; 23; 24; 27; 28; 29; 31; 34; 35; 38; 39; 40; 41; 43; 44; 45; 48; 49; 50; 51; 52; 53; 57; 58;
Districts	01; 02; 03; 04; 05; 06; 10;
DBE NAICS	237310; 238110; 238120; 238910; 238990;

ACDBE NAICS

Work Codes	C1601 CLEARING & GRUBBING; C1901 ROADWAY EXCAVATION; C1920 STRUCTURE EXCAVATION; C1930 STRUCTURE BACKFILL; C1940 DITCHES EXCAVATION; C5501 STEEL STRUCTURES; C5570 STEEL CRIB WALL; C9980 DEMOLITION;
Licenses	A General Engineering Contractor;

Trucks	
Gender	M
Ethnicity	ASIAN PACIFIC
Firm Type	DBE

Firm ID	7799
Firm/DBA Name	SJD CONSTRUCTION INC.
Address Line1	775 WAKEFIELD CT, STE B
Address Line2	
City	OAKDALE
State	CA
Zip Code1	95361
Zip Code2	1042
Mailing Address Line1	P.O.BOX 12320
Mailing Address Line2	
Mailing City	OAKDALE
Mailing State	CA
Mailing Zip Code1	95361
Mailing Zip Code2	1042
Certification Type	DBE
EMail	sjdconst@yahoo.com
Contact Name	SANDRA CUNNINGHAM
Area Code	(209)
Phone Number	847-8939
Fax Area Code	(209)
Fax Phone Number	847-0169
Agency Name	DEPARTMENT OF TRANSPORTATION
Counties	03; 04; 05; 06; 07; 09; 10; 20; 22; 24; 27; 28; 31; 34; 38; 39; 41; 48; 49; 50; 54; 55; 57; 58;
Districts	03; 04; 05; 06; 10;
DBE NAICS	237310; 238110; 238990;
ACDBE NAICS	
Work Codes	C1200 CONSTRUCTION AREA SIGNS; C1201 TRAFFIC CONTROL SYSTEM; C1601 CLEARING & GRUBBING; C1901 ROADWAY EXCAVATION; C1920 STRUCTURE EXCAVATION; C1930 STRUCTURE BACKFILL; C1940 DITCHES EXCAVATION; C5100 CONCRETE STRUCTURE; C5501 STEEL STRUCTURES; C5570 STEEL CRIB WALL;
Licenses	A General Engineering Contractor;
Trucks	
Gender	F
Ethnicity	CAUCASIAN
Firm Type	DBE

Firm ID	30508
Firm/DBA Name	SJR MASONRY & CONSTRUCTION
Address Line1	1580 CAMINO WAY
Address Line2	
City	MCKINLEYVILLE
State	CA
Zip Code1	95519
Zip Code2	

Mailing Address Line1	P. O. BOX 2233
Mailing Address Line2	
Mailing City	MCKINLEYVILLE
Mailing State	CA
Mailing Zip Code1	95519
Mailing Zip Code2	
Certification Type	DBE
EMail	sjmasonry@outlook.com
Contact Name	STEVEN RODRIGUEZ
Area Code	(707)
Phone Number	839-2103
Fax Area Code	(707)
Fax Phone Number	832-2126
Agency Name	DEPARTMENT OF TRANSPORTATION
Counties	01; 02; 03; 04; 05; 06; 07; 08; 09; 10; 11; 12; 13; 14; 15; 16; 17; 18; 19; 20; 21; 22; 23; 24; 25; 26; 27; 28; 29; 30; 31; 32; 33; 34; 35; 36; 37; 38; 39; 40; 41; 42; 43; 44; 45; 46; 47; 48; 49; 50; 51; 52; 53; 54; 55; 56; 57; 58;
Districts	01; 02; 03; 04; 05; 06; 07; 08; 09; 10; 11; 12;
DBE NAICS	238140;

ACDBE NAICS

Work Codes	C9829 RETAINER WALLS; C9842 MASONRY;
Licenses	B General Building Contractor; C29 Masonry Contractor;
Trucks	
Gender	M
Ethnicity	HISPANIC
Firm Type	DBE

Firm ID	32103
Firm/DBA Name	SLS CONSTRUCTORS, INC
Address Line1	2430 DOHENY COURT
Address Line2	
City	ROCKLIN
State	CA
Zip Code1	95677
Zip Code2	
Mailing Address Line1	P.O.BOX 741
Mailing Address Line2	
Mailing City	ROCKLIN
Mailing State	CA
Mailing Zip Code1	95677
Mailing Zip Code2	
Certification Type	DBE
EMail	sshaw@slsconstructors.com
Contact Name	SAMIE LEE SHAW
Area Code	(916)
Phone Number	660-1674
Fax Area Code	(916)
Fax Phone Number	660-1629
Agency Name	DEPARTMENT OF TRANSPORTATION
Counties	09; 21; 29; 31; 34;

Districts	03; 04;
DBE NAICS	236210; 238140; 238350; 238910;

ACDBE NAICS

Work Codes	C1930 STRUCTURE BACKFILL; C1940 DITCHES EXCAVATION; C9801 BUILDING CONSTRUCTION; C9810 SMALL STRUCTURES; C9822 CARPENTRY; C9829 RETAINER WALLS; C9842 MASONRY; C9874 HARDWARE (ROUGH); C9876 HARDWARE (FINISH); C9980 DEMOLITION;
Licenses	B General Building Contractor;
Trucks	
Gender	M
Ethnicity	BLACK
Firm Type	DBE

Firm ID	41432
Firm/DBA Name	SMARTBUILDING IQ, INC
Address Line1	6711 SIERRA COURT, STE A
Address Line2	
City	DUBLIN
State	CA
Zip Code1	94568
Zip Code2	
Mailing Address Line1	
Mailing Address Line2	
Mailing City	
Mailing State	
Mailing Zip Code1	
Mailing Zip Code2	
Certification Type	DBE
EMail	jabar@smarthomeiq.com
Contact Name	JOHN MCKELLAR
Area Code	(925)
Phone Number	230-8555
Fax Area Code	( )
Fax Phone Number	
Agency Name	BAY AREA RAPID TRANSIT DISTRICT (BART)
Counties	00;
Districts	00;
DBE NAICS	238210;

ACDBE NAICS

Work Codes	C8903 ELECTRICAL;
Licenses	C10 Electrical Contractor;
Trucks	
Gender	M
Ethnicity	BLACK
Firm Type	DBE

Firm ID	40689
Firm/DBA Name	SOLAR HOLMES CONSTRUCTION

Address Line1	121 MARINA WAY
Address Line2	
City	RICHMOND
State	CA
Zip Code1	94801
Zip Code2	
Mailing Address Line1	
Mailing Address Line2	
Mailing City	
Mailing State	
Mailing Zip Code1	
Mailing Zip Code2	
Certification Type	DBE
EMail	holmesconstruction@yahoo.com
Contact Name	MARK A. HOLMES
Area Code	(415)
Phone Number	724-2912
Fax Area Code	(510)
Fax Phone Number	230-4718
Agency Name	DEPARTMENT OF TRANSPORTATION
Counties	01; 07; 21; 28; 34; 38; 41; 48; 49;
Districts	03; 04;
DBE NAICS	236115; 236118; 236220; 238140; 238210;

ACDBE NAICS

Work Codes	C5135 CONCRETE BLOCK & MASONRY RETAINING WALL; C9801 BUILDING CONSTRUCTION; C9810 SMALL STRUCTURES; C9842 MASONRY; C9846 ADDITIONS, ALTERATIONS OR REPAIRS; C9858 RESIDENTIAL ELECTRICAL; C9859 Commercial Electrical;
Licenses	B General Building Contractor;
Trucks	
Gender	M
Ethnicity	BLACK
Firm Type	DBE

Firm ID	37170
Firm/DBA Name	SOUTH CENTRAL IRON, INC.
Address Line1	645 CHESTNUT AVENUE #212
Address Line2	
City	LONG BEACH
State	CA
Zip Code1	90802
Zip Code2	
Mailing Address Line1	P. O. BOX 72605
Mailing Address Line2	
Mailing City	WATTS
Mailing State	CA
Mailing Zip Code1	90002
Mailing Zip Code2	
Certification Type	DBE
EMail	sciinc2007@aol.com

Contact Name	MARION BRYANT
Area Code	(213)
Phone Number	270-3029
Fax Area Code	(562)
Fax Phone Number	590-8848
Agency Name	LOS ANGELES COUNTY METRO TRANSPORTATION AUTHORITY (MTA)
Counties	19; 30; 33; 36; 37; 42; 43; 56;
Districts	04; 05; 07; 08; 11; 12;
DBE NAICS	238120;

ACDBE NAICS

Work Codes	C5100 CONCRETE STRUCTURE; C5501 STEEL STRUCTURES;
Licenses	C51 Structural Steel Contractor;
Trucks	
Gender	M
Ethnicity	BLACK
Firm Type	DBE

Firm ID	40069
Firm/DBA Name	SOUTH COAST SWEEPING, INC.
Address Line1	2332 TRAILS END
Address Line2	
City	FALLBROOK
State	CA
Zip Code1	92028
Zip Code2	
Mailing Address Line1	1119 S. MISSION ROAD #338
Mailing Address Line2	
Mailing City	FALLBROOK
Mailing State	CA
Mailing Zip Code1	92028
Mailing Zip Code2	
Certification Type	DBE
EMail	kssouthcoast@roadrunner.com
Contact Name	KIM SARMIENTO
Area Code	(760)
Phone Number	535-6800
Fax Area Code	(760)
Fax Phone Number	731-6026
Agency Name	LOS ANGELES COUNTY METRO TRANSPORTATION AUTHORITY (MTA)
Counties	02; 19; 30; 33; 36; 37; 41; 56;
Districts	04; 07; 08; 10; 11; 12;
DBE NAICS	238910;

ACDBE NAICS

Work Codes	C1601 CLEARING & GRUBBING;
Licenses	D63 Construction Cleanup;
Trucks	
Gender	F

Ethnicity	CAUCASIAN
Firm Type	DBE

Firm ID	30528
Firm/DBA Name	SOUZA CONSTRUCTION INC
Address Line1	586 S. FARMERSVILLE BLVD.
Address Line2	
City	FARMERSVILLE
State	CA
Zip Code1	93223
Zip Code2	
Mailing Address Line1	P.O. BOX 2755
Mailing Address Line2	
Mailing City	VISALIA
Mailing State	CA
Mailing Zip Code1	93279
Mailing Zip Code2	
Certification Type	DBE
EMail	
Contact Name	MANUEL SOUZA
Area Code	(559)
Phone Number	747-7100
Fax Area Code	(559)
Fax Phone Number	747-7101
Agency Name	DEPARTMENT OF TRANSPORTATION
Counties	00;
Districts	00;
DBE NAICS	236210; 237310; 238210; 238390; 238910; 238990;
ACDBE NAICS	
Work Codes	C1201 TRAFFIC CONTROL SYSTEM; C1601 CLEARING & GRUBBING; C1901 ROADWAY EXCAVATION; C1920 STRUCTURE EXCAVATION; C1930 STRUCTURE BACKFILL; C1940 DITCHES EXCAVATION; C9801 BUILDING CONSTRUCTION; C9810 SMALL STRUCTURES; C9822 CARPENTRY; C9827 DRYWALL CONSTRUCTION; C9829 RETAINER WALLS; C9868 INSULATION; C9874 HARDWARE (ROUGH); C9876 HARDWARE (FINISH); C9980 DEMOLITION;
Licenses	A General Engineering Contractor; B General Building Contractor; C10 Electrical Contractor;
Trucks	
Gender	M
Ethnicity	HISPANIC
Firm Type	DBE

Firm ID	32266
Firm/DBA Name	SPENCER MASONRY
Address Line1	1485 BAYSHORE BLVD., #147
Address Line2	
City	SAN FRANCISCO
State	CA
Zip Code1	94124
Zip Code2	
Mailing Address Line1	

Mailing Address Line2	
Mailing City	
Mailing State	
Mailing Zip Code1	
Mailing Zip Code2	
Certification Type	DBE
EMail	spencermasonrySF@aol.com
Contact Name	MICHAEL SPENCER
Area Code	(415)
Phone Number	467-1341
Fax Area Code	(415)
Fax Phone Number	467-1332
Agency Name	SAN FRANCISCO MUNICIPAL TRANSPORTATION AGENCY
Counties	00;
Districts	00;
DBE NAICS	238140;

ACDBE NAICS

Work Codes	C9829 RETAINER WALLS; C9842 MASONRY;
Licenses	C29 Masonry Contractor;
Trucks	
Gender	M
Ethnicity	BLACK
Firm Type	DBE

Firm ID	32663
Firm/DBA Name	STARLITE ELECTRIC INC
Address Line1	1465 CARROLL AVE
Address Line2	
City	SAN FRANCISCO
State	CA
Zip Code1	94124
Zip Code2	
Mailing Address Line1	P.O. BOX 882283
Mailing Address Line2	
Mailing City	SAN FRANCISCO
Mailing State	CA
Mailing Zip Code1	94188
Mailing Zip Code2	
Certification Type	DBE
EMail	bill@starliteinc.com
Contact Name	BILL LEE
Area Code	(415)
Phone Number	648-8888
Fax Area Code	(415)
Fax Phone Number	648-8895
Agency Name	DEPARTMENT OF TRANSPORTATION
Counties	01; 38; 41;
Districts	04;
DBE NAICS	238210;

ACDBE NAICS

Work Codes	C8903 ELECTRICAL;
Licenses	C07 Low Voltage Systems Contractor; C10 Electrical Contractor; D16 Hardware, Locks and Safes;
Trucks	
Gender	M
Ethnicity	ASIAN PACIFIC
Firm Type	DBE

Firm ID	32232
Firm/DBA Name	STATEWIDE STRIPES, INC
Address Line1	7320 MISSION GORGE ROAD
Address Line2	
City	SAN DIEGO
State	CA
Zip Code1	92120
Zip Code2	
Mailing Address Line1	P.O. BOX 600710
Mailing Address Line2	
Mailing City	SAN DIEGO
Mailing State	CA
Mailing Zip Code1	92160
Mailing Zip Code2	
Certification Type	DBE
EMail	dawn@statewidestripes.com
Contact Name	DAVID BRILHANTE
Area Code	(858)
Phone Number	560-6887
Fax Area Code	(858)
Fax Phone Number	560-0158
Agency Name	DEPARTMENT OF TRANSPORTATION
Counties	00;
Districts	00;
DBE NAICS	238320; 238990; 561990;

ACDBE NAICS

Work Codes	C1522 RESET, ADJUST ROADWAY ITEMS; C5900 CLEAN & PAINT STEEL; C8405 THERMOPLASTIC TRAFFIC STRIPING & MARKING; C8406 PAINTED TRAFFIC STRIPING & MARKING; C9854 PAINTING STRUCTURES; C9906 SANDBLASTING;
Licenses	C32 Parking and Highway Improvement Contractor; C33 Painting and Decorating Contractor; D38 Sand and Water Blasting;
Trucks	
Gender	M
Ethnicity	HISPANIC
Firm Type	DBE

Firm ID	1213
Firm/DBA Name	STOLOSKI & GONZALEZ, INC.
Address Line1	727 MAIN STREET
Address Line2	

City	HALF MOON BAY
State	CA
Zip Code1	94019
Zip Code2	1924
Mailing Address Line1	
Mailing Address Line2	
Mailing City	
Mailing State	
Mailing Zip Code1	
Mailing Zip Code2	
Certification Type	DBE
EMail	mthorn@stoloskigonzalez.com
Contact Name	ROBERT GONZALEZ
Area Code	(650)
Phone Number	726-7119
Fax Area Code	(650)
Fax Phone Number	726-9055
Agency Name	SAN MATEO COUNTY TRANSIT DISTRICT (SAMTRANS)/JPB
Counties	01; 07; 21; 27; 38; 41; 43; 44; 48;
Districts	04; 05;
DBE NAICS	237110; 237310;

ACDBE NAICS

Work Codes	C1901 ROADWAY EXCAVATION; C1910 GRADING; C3910 PAVING ASPHALT (ASPHALT CONCRETE); E4610 PIPELINES, EXCEPT NATURAL GAS;
Licenses	A General Engineering Contractor;
Trucks	
Gender	M
Ethnicity	HISPANIC
Firm Type	DBE

Firm ID	39899
Firm/DBA Name	STONY CREEK GENERAL ENGINEERING
Address Line1	5321 COUNTY RD 206
Address Line2	
City	ORLAND
State	CA
Zip Code1	95963
Zip Code2	
Mailing Address Line1	
Mailing Address Line2	
Mailing City	
Mailing State	
Mailing Zip Code1	
Mailing Zip Code2	
Certification Type	DBE
EMail	luke@scgeinc.com
Contact Name	LUKE ANDREWS
Area Code	(530)
Phone Number	526-3191

Fax Area Code	(530)
Fax Phone Number	988-5092
Agency Name	DEPARTMENT OF TRANSPORTATION
Counties	04; 06; 08; 11; 12; 17; 18; 23; 25; 32; 34; 45; 46; 47; 49; 51; 52; 53; 57; 58;
Districts	01; 02; 03; 04;
DBE NAICS	237130; 237310; 237990; 238910;

ACDBE NAICS

Work Codes	C1601 CLEARING & GRUBBING; C1901 ROADWAY EXCAVATION; C1910 GRADING; C1940 DITCHES EXCAVATION; C2065 IRRIGATION SYSTEM; C6200 ALTERNATIVE PIPE CULVERT;
Licenses	A General Engineering Contractor;
Trucks	
Gender	M
Ethnicity	NATIVE AMERICAN
Firm Type	DBE

Firm ID	42109
Firm/DBA Name	STORMWATER SPECIALISTS INC
Address Line1	8698 ELK GROVE BLVD, SUITE 224
Address Line2	
City	ELK GROVE
State	CA
Zip Code1	95624
Zip Code2	
Mailing Address Line1	
Mailing Address Line2	
Mailing City	
Mailing State	
Mailing Zip Code1	
Mailing Zip Code2	
Certification Type	DBE
EMail	Mary@stormwaterspecialists.com
Contact Name	MARY A LARSEN
Area Code	(916)
Phone Number	230-0370
Fax Area Code	(916)
Fax Phone Number	405-4180
Agency Name	DEPARTMENT OF TRANSPORTATION
Counties	01; 02; 03; 04; 05; 06; 07; 08; 09; 10; 11; 15; 16; 17; 18; 20; 21; 22; 23; 24; 25; 27; 28; 29; 31; 32; 34; 38; 39; 41; 43; 44; 45; 46; 47; 48; 49; 50; 51; 52; 53; 54; 55; 57; 58;
Districts	01; 02; 03; 04; 05; 06; 10;
DBE NAICS	237110; 519190; 541611; 541618; 541620; 611430;

ACDBE NAICS

Work Codes	C8700 CONSULTANT, NON ENGINEERING; C8713 CONSULTANT, ENVIRONMENTAL; C8770 CONSTRUCTION MANAGEMENT; C8776 Construction Management - Other Heavy and Civil Construction; C8794 Environmental - Water Quality; C8852 SWPPP Planning;
Licenses	A General Engineering Contractor;

Trucks	
Gender	F
Ethnicity	CAUCASIAN
Firm Type	DBE

Firm ID	37627
Firm/DBA Name	SUAREZ & MUNOZ CONSTRUCTION, INC.
Address Line1	20975 CABOT BLVD.
Address Line2	
City	HAYWARD
State	CA
Zip Code1	94545
Zip Code2	1155
Mailing Address Line1	
Mailing Address Line2	
Mailing City	
Mailing State	
Mailing Zip Code1	
Mailing Zip Code2	
Certification Type	DBE
EMail	john@suarezmunoz.com
Contact Name	EDUARDO SUAREZ
Area Code	(510)
Phone Number	782-6065
Fax Area Code	(510)
Fax Phone Number	782-6078
Agency Name	BAY AREA RAPID TRANSIT DISTRICT (BART)
Counties	01; 07; 10; 21; 27; 28; 34; 38; 41; 43; 48; 49;
Districts	03; 04; 05; 06;
DBE NAICS	237310; 237990; 238190; 238910; 238990;

ACDBE NAICS

Work Codes	C7301 CONCRETE CURB & SIDEWALK - MISC;
Licenses	A General Engineering Contractor; B General Building Contractor; C08 Concrete Contractor; C27 Landscaping Contractor;
Trucks	
Gender	M
Ethnicity	HISPANIC
Firm Type	DBE

Firm ID	42261
Firm/DBA Name	SULLIVAN THOMPSON MASONRY & RESTORATION
Address Line1	35 STILLMAN STREET, STE 103
Address Line2	
City	SAN FRANCISCO
State	CA
Zip Code1	94107
Zip Code2	
Mailing Address Line1	
Mailing Address Line2	
Mailing City	

Mailing State	
Mailing Zip Code1	
Mailing Zip Code2	
Certification Type	DBE
EMail	DBRESTORATION@MSN.COM
Contact Name	DEBORAH LYNN BLAKE
Area Code	(415)
Phone Number	543-0750
Fax Area Code	(415)
Fax Phone Number	543-0752
Agency Name	DEPARTMENT OF TRANSPORTATION
Counties	01; 07; 10; 21; 28; 34; 38; 41; 49;
Districts	03; 04; 06;
DBE NAICS	238140; 238350;

ACDBE NAICS

Work Codes	C9842 MASONRY;
Licenses	B General Building Contractor; C29 Masonry Contractor;
Trucks	
Gender	F
Ethnicity	CAUCASIAN
Firm Type	DBE

Firm ID	39874
Firm/DBA Name	SUN AND SUN INDUSTRIES, INC
Address Line1	2101 S. YALE STREET
Address Line2	
City	SANTA ANA
State	CA
Zip Code1	92704
Zip Code2	
Mailing Address Line1	
Mailing Address Line2	
Mailing City	
Mailing State	
Mailing Zip Code1	
Mailing Zip Code2	
Certification Type	DBE
EMail	dsun@sunindustriesinc.com
Contact Name	DEBORAH SUN
Area Code	(714)
Phone Number	210-5141
Fax Area Code	(714)
Fax Phone Number	210-5149
Agency Name	DEPARTMENT OF TRANSPORTATION
Counties	01; 02; 03; 04; 05; 06; 07; 08; 09; 10; 11; 12; 13; 14; 15; 16; 17; 18; 19; 20; 21; 22; 23; 24; 25; 26; 27; 28; 29; 30; 31; 32; 33; 34; 35; 36; 37; 38; 39; 40; 41; 42; 43; 44; 45; 46; 47; 48; 49; 50; 51; 52; 53; 54; 55; 56; 57; 58;
Districts	01; 02; 03; 04; 05; 06; 07; 08; 09; 10; 11; 12;
DBE NAICS	238210;

ACDBE NAICS

Work Codes	C8604 LIGHTING; C9858 RESIDENTIAL ELECTRICAL;
Licenses	C10 Electrical Contractor;
Trucks	
Gender	F
Ethnicity	ASIAN PACIFIC
Firm Type	DBE

Firm ID	40764
Firm/DBA Name	SUULUTAAQ, INC - ALASKA NATIVE CORP
Address Line1	827 MISSOURI STREET, SUITE 6
Address Line2	
City	FAIRFIELD
State	CA
Zip Code1	94533
Zip Code2	
Mailing Address Line1	4300 B STREET, SUITE #205
Mailing Address Line2	
Mailing City	ANCHORAGE
Mailing State	AK
Mailing Zip Code1	99503
Mailing Zip Code2	
Certification Type	DBE
EMail	ninah.moody@suulutaaq.com
Contact Name	TRACY CRAIN
Area Code	(707)
Phone Number	427-3209
Fax Area Code	(707)
Fax Phone Number	635-8187
Agency Name	DEPARTMENT OF TRANSPORTATION
Counties	01; 02; 03; 04; 05; 06; 07; 08; 09; 10; 11; 12; 13; 14; 15; 16; 17; 18; 19; 20; 21; 22; 23; 24; 25; 26; 27; 28; 29; 30; 31; 32; 33; 34; 35; 36; 37; 38; 39; 40; 41; 42; 43; 44; 45; 46; 47; 48; 49; 50; 51; 52; 53; 54; 55; 56; 57; 58;
Districts	01; 02; 03; 04; 05; 06; 07; 08; 09; 10; 11; 12;
DBE NAICS	236220; 237310; 237990; 238910; 561210;

ACDBE NAICS

Work Codes	C1901 ROADWAY EXCAVATION; C1970 EMBANKMENT CONSTRUCTION; C3910 PAVING ASPHALT (ASPHALT CONCRETE); C9801 BUILDING CONSTRUCTION; I7360 PERSONNEL SUPPLY SERVICES;
Licenses	A General Engineering Contractor; B General Building Contractor;
Trucks	
Gender	M
Ethnicity	NATIVE AMERICAN
Firm Type	DBE

Firm ID	5282
Firm/DBA Name	T.D.W. CONSTRUCTION, INC
Address Line1	101 GREENVILLE RD

Address Line2	
City	LIVERMORE
State	CA
Zip Code1	94550
Zip Code2	
Mailing Address Line1	PO BOX 111
Mailing Address Line2	
Mailing City	LIVERMORE
Mailing State	CA
Mailing Zip Code1	94551
Mailing Zip Code2	
Certification Type	DBE
EMail	josie@tdwconstruction.com
Contact Name	GAIL WONG
Area Code	(925)
Phone Number	455-5259
Fax Area Code	(925)
Fax Phone Number	455-0325
Agency Name	DEPARTMENT OF TRANSPORTATION
Counties	01; 07; 21; 28; 38; 41; 43; 44; 49;
Districts	04; 05;
DBE NAICS	237310;

ACDBE NAICS

Work Codes	C1901 ROADWAY EXCAVATION; C1910 GRADING; C5150 CORE CONCRETE - REPAIR BRIDGE DECK; C6800 SUBSURFACE DRAIN;
Licenses	A General Engineering Contractor;
Trucks	
Gender	M
Ethnicity	HISPANIC
Firm Type	DBE

Firm ID	38564
Firm/DBA Name	TAHLEQUAH STEEL, INC.
Address Line1	2750 N. BELLFLOWER BLVD. #2108
Address Line2	
City	LONG BEACH
State	CA
Zip Code1	90815
Zip Code2	
Mailing Address Line1	
Mailing Address Line2	
Mailing City	
Mailing State	
Mailing Zip Code1	
Mailing Zip Code2	
Certification Type	DBE
EMail	tqsteelinc@gmail.com
Contact Name	GUY BARTON
Area Code	(562)

Phone Number	787-8470
Fax Area Code	(562)
Fax Phone Number	494-1866
Agency Name	LOS ANGELES COUNTY METRO TRANSPORTATION AUTHORITY (MTA)
Counties	10; 16; 19; 20; 30; 33; 34; 36; 37; 38; 40;
Districts	03; 04; 05; 06; 07; 08; 11; 12;
DBE NAICS	238120; 238190;

ACDBE NAICS

Work Codes	C5100 CONCRETE STRUCTURE; C5501 STEEL STRUCTURES; C9801 BUILDING CONSTRUCTION;
Licenses	C50 Reinforcing Steel Contractor;
Trucks	
Gender	M
Ethnicity	NATIVE AMERICAN
Firm Type	DBE

Firm ID	35288
Firm/DBA Name	TALUS CONSTRUCTION, INC.
Address Line1	18 CROW CANYON COURT, SUITE 350
Address Line2	
City	SAN RAMON
State	CA
Zip Code1	94583
Zip Code2	
Mailing Address Line1	
Mailing Address Line2	
Mailing City	
Mailing State	
Mailing Zip Code1	
Mailing Zip Code2	
Certification Type	DBE
EMail	sharon@teamtalus.com
Contact Name	SHARON ALBERTS
Area Code	(925)
Phone Number	406-4756
Fax Area Code	(925)
Fax Phone Number	984-2694
Agency Name	BAY AREA RAPID TRANSIT DISTRICT (BART)
Counties	01; 07; 21; 28; 38; 41; 43; 44; 48; 49;
Districts	04; 05;
DBE NAICS	237990;

ACDBE NAICS

Work Codes	C1522 RESET, ADJUST ROADWAY ITEMS; C1575 REMOVE BRIDGE ITEM; C1580 MODIFY BRIDGE ITEM; C6200 ALTERNATIVE PIPE CULVERT; C6500 REINFORCED CONCRETE PIPE; C7000 PLASTIC PIPE; C7035 WELDED STEEL PIPE; C7140 CLAY SEWER PIPE; C7191 SEWER MANHOLE;
Licenses	A General Engineering Contractor;
Trucks	

Gender	F
Ethnicity	CAUCASIAN
Firm Type	DBE

Firm ID	37258
Firm/DBA Name	THREE STAR CONSTRUCTION
Address Line1	346 W. ELM STREET
Address Line2	
City	COMPTON
State	CA
Zip Code1	90220
Zip Code2	
Mailing Address Line1	
Mailing Address Line2	
Mailing City	
Mailing State	
Mailing Zip Code1	
Mailing Zip Code2	
Certification Type	DBE
EMail	threestarconst@sbcglobal.net
Contact Name	RAY HARRIS
Area Code	(310)
Phone Number	632-5388
Fax Area Code	(310)
Fax Phone Number	632-6551
Agency Name	CITY OF LOS ANGELES
Counties	10; 15; 19; 33; 34; 36; 37; 38; 39; 40; 42; 43; 44; 56;
Districts	03; 04; 05; 06; 07; 08; 10; 11;
DBE NAICS	236115; 236220; 237110; 237310; 238140;

ACDBE NAICS

Work Codes	C9801 BUILDING CONSTRUCTION; C9842 MASONRY; C9846 ADDITIONS, ALTERATIONS OR REPAIRS;
Licenses	B General Building Contractor;
Trucks	
Gender	M
Ethnicity	BLACK
Firm Type	DBE

Firm ID	34554
Firm/DBA Name	TITAN SERVICES, INC
Address Line1	18444 N. 25TH AVENUE, #420
Address Line2	
City	PHOENIX
State	AZ
Zip Code1	85023
Zip Code2	
Mailing Address Line1	1123 W CARRIAGE DR.
Mailing Address Line2	
Mailing City	PHOENIX
Mailing State	AZ

Mailing Zip Code1	85086
Mailing Zip Code2	
Certification Type	DBE
EMail	titan-services@cox.net
Contact Name	JAMI GRANT
Area Code	(623)
Phone Number	537-1502
Fax Area Code	(623)
Fax Phone Number	537-3306
Agency Name	DEPARTMENT OF TRANSPORTATION
Counties	00;
Districts	00;
DBE NAICS	238210; 332999; 488210;

ACDBE NAICS

Work Codes	C6101 RAILROAD WORK; C8700 CONSULTANT, NON ENGINEERING; C8903 ELECTRICAL;
Licenses	C10 Electrical Contractor;
Trucks	
Gender	F
Ethnicity	CAUCASIAN
Firm Type	DBE

Firm ID	38299
Firm/DBA Name	TOP WEST ELECTRICAL, INC.
Address Line1	11700 SILVER GATE DRIVE
Address Line2	
City	DUBLIN
State	CA
Zip Code1	94568
Zip Code2	
Mailing Address Line1	
Mailing Address Line2	
Mailing City	
Mailing State	
Mailing Zip Code1	
Mailing Zip Code2	
Certification Type	DBE
EMail	chrisyang0405@yahoo.com
Contact Name	CHRIS YANG
Area Code	(510)
Phone Number	207-2954
Fax Area Code	(925)
Fax Phone Number	829-1315
Agency Name	BAY AREA RAPID TRANSIT DISTRICT (BART)
Counties	01; 07; 21; 28; 34; 38; 41;
Districts	03; 04;
DBE NAICS	238210;

ACDBE NAICS

Work Codes	C8903 ELECTRICAL;
Licenses	C10 Electrical Contractor;
Trucks	
Gender	M
Ethnicity	ASIAN SUBCONTINENT
Firm Type	DBE

Firm ID	42433
Firm/DBA Name	TRAFFIC CONTROL PROS
Address Line1	2440 STANWELL DRIVE, SUITE A
Address Line2	
City	CONCORD
State	CA
Zip Code1	94520
Zip Code2	
Mailing Address Line1	
Mailing Address Line2	
Mailing City	
Mailing State	
Mailing Zip Code1	
Mailing Zip Code2	
Certification Type	DBE
EMail	estimating@tcpros.net
Contact Name	JEFFREY PIKE
Area Code	(925)
Phone Number	270-4580
Fax Area Code	(925)
Fax Phone Number	405-3833
Agency Name	CITY OF FRESNO
Counties	01; 02; 03; 04; 05; 06; 07; 08; 09; 10; 11; 12; 13; 14; 15; 16; 17; 18; 20; 21; 22; 23; 24; 27; 28; 29; 31; 32; 34; 35; 38; 39; 41; 43; 44; 45; 46; 47; 48; 50; 51; 53; 54; 55; 57;
Districts	01; 02; 03; 04; 05; 06; 09; 10; 11;
DBE NAICS	238990;

ACDBE NAICS

Work Codes	C1200 CONSTRUCTION AREA SIGNS; C1201 TRAFFIC CONTROL SYSTEM; C1211 TRAFFIC FLAGGERS;
Licenses	C31 Construction Zone Traffic Control Contractor;
Trucks	
Gender	M
Ethnicity	NATIVE AMERICAN
Firm Type	DBE

Firm ID	38033
Firm/DBA Name	TRAFFIC LOOPS CRACKFILLING, INC
Address Line1	1915 W BALL RD.
Address Line2	
City	ANAHEIM
State	CA
Zip Code1	92804

Zip Code2	
Mailing Address Line1	946 S. EMERALD ST
Mailing Address Line2	
Mailing City	ANAHEIM
Mailing State	CA
Mailing Zip Code1	92804
Mailing Zip Code2	
Certification Type	DBE
EMail	trafficloops@sbcglobal.net
Contact Name	MAI-LAN NGUYEN
Area Code	(714)
Phone Number	520-4026
Fax Area Code	(714)
Fax Phone Number	520-4027
Agency Name	DEPARTMENT OF TRANSPORTATION
Counties	00;
Districts	00;
DBE NAICS	238210; 238990;
ACDBE NAICS	
Work Codes	C4040 CLEAN & SEAL PAVEMENT JOINTS - ROUT & SEAL CRACKS; C8501 PAVEMENT MARKING; C8608 DETECTOR; C8611 RAMP METERING SYSTEM; C8903 ELECTRICAL; C9858 RESIDENTIAL ELECTRICAL;
Licenses	C10 Electrical Contractor; C32 Parking and Highway Improvement Contractor;
Trucks	
Gender	F
Ethnicity	ASIAN PACIFIC
Firm Type	DBE

Firm ID	41297
Firm/DBA Name	TRI-VALLEY CONTRACTING, INC.
Address Line1	15 CHARLES HILL CIRCLE
Address Line2	
City	ORINDA
State	CA
Zip Code1	94563
Zip Code2	
Mailing Address Line1	
Mailing Address Line2	
Mailing City	
Mailing State	
Mailing Zip Code1	
Mailing Zip Code2	
Certification Type	DBE
EMail	landy@trivalleystriping.com
Contact Name	LANDRYA RATH
Area Code	(925)
Phone Number	787-1003
Fax Area Code	(888)
Fax Phone Number	872-4450
Agency Name	CENTRAL CONTRA COSTA TRANSIT AUTHORITY (CCCTA)

Counties	01; 07; 21; 24; 27; 28; 34; 35; 38; 39; 41; 43; 44; 48; 49; 50; 57;
Districts	03; 04; 05; 10;
DBE NAICS	237310 Striping parking lots, roads, streets; 238990 Install wheel stops, signs, etc.;

ACDBE NAICS

Work Codes	C8406 PAINTED TRAFFIC STRIPING & MARKING; C8501 PAVEMENT MARKING;
Licenses	C32 Parking and Highway Improvement Contractor;
Trucks	
Gender	F
Ethnicity	CAUCASIAN
Firm Type	DBE

Firm ID	40470
Firm/DBA Name	TRIANGLE D ENTERPRISES, INC. DBA ODYSSEY ENGINEERING AND EXP
Address Line1	438 E. SHAW AVE
Address Line2	
City	FRESNO
State	CA
Zip Code1	93710
Zip Code2	7602
Mailing Address Line1	
Mailing Address Line2	
Mailing City	
Mailing State	
Mailing Zip Code1	
Mailing Zip Code2	
Certification Type	DBE
EMail	odysseyblasting@yahoo.com
Contact Name	CODY LOFTIS
Area Code	( )
Phone Number	
Fax Area Code	( )
Fax Phone Number	
Agency Name	CITY OF FRESNO
Counties	04; 10; 14; 15; 16; 20; 22; 24; 26; 31; 34; 44; 45; 46; 49; 53; 54; 55;
Districts	02; 03; 04; 05; 06; 09; 10;
DBE NAICS	237310; 237990; 238910; 238990;

ACDBE NAICS

Work Codes	C1901 ROADWAY EXCAVATION;
Licenses	A General Engineering Contractor; C57 Well Drilling Contractor;
Trucks	
Gender	F
Ethnicity	CAUCASIAN
Firm Type	DBE

Firm ID	38675
Firm/DBA Name	TSR CONSTRUCTION COMPANY
Address Line1	543 FIFTH AVENUE

Address Line2	
City	SAN BRUNO
State	CA
Zip Code1	94066
Zip Code2	
Mailing Address Line1	
Mailing Address Line2	
Mailing City	
Mailing State	
Mailing Zip Code1	
Mailing Zip Code2	
Certification Type	DBE
EMail	r.rico1025@yahoo.com
Contact Name	TIRZO SANCHEZ-RICO
Area Code	(650)
Phone Number	826-4954
Fax Area Code	(650)
Fax Phone Number	588-1016
Agency Name	SAN MATEO COUNTY TRANSIT DISTRICT (SAMTRANS)/JPB
Counties	01; 07; 21; 23; 24; 27; 28; 34; 38; 39; 41; 43; 48; 49;
Districts	01; 03; 04; 05; 10;
DBE NAICS	236115; 236118; 236210; 236220; 238990;

ACDBE NAICS

Work Codes	C5105 MINOR CONCRETE STRUCTURE; C9801 BUILDING CONSTRUCTIDN;
Licenses	A General Engineering Contractor; B General Building Contractor;
Trucks	
Gender	M
Ethnicity	HISPANIC
Firm Type	DBE

Firm ID	27723
Firm/DBA Name	TUCKER TECHNOLOGY INC
Address Line1	300 FRANK OGAWA PLAZA, STE 235
Address Line2	
City	OAKLAND
State	CA
Zip Code1	94612
Zip Code2	2703
Mailing Address Line1	
Mailing Address Line2	
Mailing City	
Mailing State	
Mailing Zip Code1	
Mailing Zip Code2	
Certification Type	DBE
EMail	frank@tuckertech.com
Contact Name	FRANK TUCKER
Area Code	(510)
Phone Number	836-0422

Fax Area Code	(510)
Fax Phone Number	836-2625
Agency Name	BAY AREA RAPID TRANSIT DISTRICT (BART)
Counties	00;
Districts	00;
DBE NAICS	238210; 517110; 518111; 518210; 532310; 532420; 541511; 541519; 541618; 561499; 811212;
ACDBE NAICS	
Work Codes	C1201 TRAFFIC CONTROL SYSTEM; C8700 CONSULTANT, NON ENGINEERING; C8701 BUSINESS ADMINISTRATION; C8702 MANAGEMENT INFORMATION SYSTEMS; C9858 RESIDENTIAL ELECTRICAL; E4810 TELEPHONE COMMUNICATIONS; E4820 TELEGRAPH & OTHER COMMUNICATIONS; I7350 MISC EQUIPMENT RENTAL & LEASING; I7370 COMPUTER & DATA PROCESSING SERVICES; I7371 COMPUTER PROGRAMMING; I7375 INFORMATION RETRIEVAL SYSTEMS; I7377 COMPUTER RENTAL AND LEASING; I7378 COMPUTER MAINTENANCE & REPAIR; I7380 MISC BUSINESS SERVICES; I8740 MANAGEMENT & PUBLIC RELATIONS;
Licenses	C07 Low Voltage Systems Contractor;
Trucks	
Gender	M
Ethnicity	BLACK
Firm Type	DBE

Firm ID	38621
Firm/DBA Name	TWO BROTHERS CONSTRUCTION
Address Line1	7299 ORANGETHORPE AVENUE
Address Line2	
City	BUENA PARK
State	CA
Zip Code1	90621
Zip Code2	
Mailing Address Line1	
Mailing Address Line2	
Mailing City	
Mailing State	
Mailing Zip Code1	
Mailing Zip Code2	
Certification Type	DBE
EMail	dk.2bros@gmail.com
Contact Name	DONG KIM
Area Code	(714)
Phone Number	521-7006
Fax Area Code	(714)
Fax Phone Number	521-7007
Agency Name	LOS ANGELES COUNTY METRO TRANSPORTATION AUTHORITY (MTA)
Counties	00;
Districts	00;
DBE NAICS	236115; 236220; 237310; 238120; 238910;
ACDBE NAICS	

Work Codes	A0710 SOIL PREPARATION SERVICES; C5100 CONCRETE STRUCTURE; C5501 STEEL STRUCTURES; C9801 BUILDING CONSTRUCTION; D3530 CONSTRUCTION & RELATED MACHINERY;
Licenses	B General Building Contractor;
Trucks	
Gender	M
Ethnicity	ASIAN PACIFIC
Firm Type	DBE

Firm ID	38525
Firm/DBA Name	TYRRELL RESOURCES, INC.
Address Line1	275 HILLTOP DRIVE
Address Line2	
City	REDDING
State	CA
Zip Code1	96003
Zip Code2	
Mailing Address Line1	P.O. BOX 493460
Mailing Address Line2	
Mailing City	REDDING
Mailing State	CA
Mailing Zip Code1	96049
Mailing Zip Code2	
Certification Type	DBE
EMail	tyrrellresources@sbcglobal.net
Contact Name	CHERYL TYRRELL
Area Code	(530)
Phone Number	243-8733
Fax Area Code	(530)
Fax Phone Number	241-8975
Agency Name	DEPARTMENT OF TRANSPORTATION
Counties	01; 04; 05; 06; 09; 10; 11; 18; 25; 29; 31; 32; 45; 46; 47; 52; 53; 58;
Districts	02; 03; 04; 06; 10;
DBE NAICS	113310; 115310; 238910; 561730;

ACDBE NAICS

Work Codes	A0850 FORESTRY SERVICES; C1601 CLEARING & GRUBBING;
Licenses	D49 Tree Service;
Trucks	
Gender	F
Ethnicity	CAUCASIAN
Firm Type	DBE

Firm ID	38294
Firm/DBA Name	U.S. CONCRETE CONSTRUCTION, INC
Address Line1	30634 HASLEY CYN. ROAD
Address Line2	
City	CASTAIC
State	CA
Zip Code1	91384
Zip Code2	

Mailing Address Line1	
Mailing Address Line2	
Mailing City	
Mailing State	
Mailing Zip Code1	
Mailing Zip Code2	
Certification Type	DBE
EMail	les@us-concrete.net
Contact Name	ULISES SALAZAR
Area Code	(661)
Phone Number	259-3522
Fax Area Code	(661)
Fax Phone Number	799-1038
Agency Name	DEPARTMENT OF TRANSPORTATION
Counties	01; 02; 03; 04; 05; 06; 07; 08; 09; 10; 11; 12; 13; 14; 15; 16; 17; 18; 19; 20; 21; 22; 23; 24; 25; 26; 27; 28; 29; 30; 31; 32; 33; 34; 35; 36; 37; 38; 39; 40; 41; 42; 43; 44; 45; 46; 47; 48; 49; 50; 51; 52; 53; 54; 55; 56; 57; 58;
Districts	01; 02; 03; 04; 05; 06; 07; 08; 09; 10; 11; 12;
DBE NAICS	238110;

ACDBE NAICS

Work Codes	C2501 AGGREGATE SUBBASE; C2602 AGGREGATE BASE; C2700 CEMENT TREATED BASE; C2800 CONCRETE BASE; C3901 ASPHALT CONCRETE; C5100 CONCRETE STRUCTURE; C5105 MINOR CONCRETE STRUCTURE; C5110 CONCRETE SURFACE FINISH; C5111 CONCRETE OVERLAY, DRILL & BOND; C5135 CONCRETE BLOCK & MASONRY RETAINING WALL; C5136 REINFORCED CONCRETE CRIB WALL; C5180 SOUND WALL (MASONRY BLOCK - CONCRETE);
Licenses	B General Building Contractor; C08 Concrete Contractor;
Trucks	
Gender	M
Ethnicity	HISPANIC
Firm Type	DBE

Firm ID	38325
Firm/DBA Name	UDB ENTERPRISES, INC
Address Line1	217 W. FYFFE AVE SUITE 143
Address Line2	
City	STOCKTON
State	CA
Zip Code1	95203
Zip Code2	
Mailing Address Line1	743 W ANDERSON STREET
Mailing Address Line2	
Mailing City	STOCKTON
Mailing State	CA
Mailing Zip Code1	95206
Mailing Zip Code2	
Certification Type	DBE
EMail	vilarino76@gmail.com
Contact Name	NEIL JACKSON
Area Code	(209)
Phone Number	932-0495

Fax Area Code	(209)
Fax Phone Number	932-0873
Agency Name	DEPARTMENT OF TRANSPORTATION
Counties	01; 03; 05; 07; 34; 39; 48; 50; 57;
Districts	03; 04; 10;
DBE NAICS	237310; 238910;

ACDBE NAICS

Work Codes	C1910 GRADING; C3701 SEAL COAT; C3910 PAVING ASPHALT (ASPHALT CONCRETE); C9980 DEMOLITION;
Licenses	A General Engineering Contractor; C21 Building Moving / Demolition Contractor; C32 Parking and Highway Improvement Contractor;
Trucks	
Gender	M
Ethnicity	HISPANIC
Firm Type	DBE

Firm ID	39484
Firm/DBA Name	UDBE STEEL
Address Line1	5214 WESTERFIELD STREET
Address Line2	
City	RIVESIDE
State	CA
Zip Code1	92509
Zip Code2	
Mailing Address Line1	
Mailing Address Line2	
Mailing City	
Mailing State	
Mailing Zip Code1	
Mailing Zip Code2	
Certification Type	DBE
EMail	udbest.eel2011@gmail.com
Contact Name	ROMEO BELTRAN
Area Code	(951)
Phone Number	529-3359
Fax Area Code	(951)
Fax Phone Number	224-9797
Agency Name	DEPARTMENT OF TRANSPORTATION
Counties	01; 07; 10; 13; 15; 19; 20; 21; 30; 33; 34; 36; 37; 38; 42; 44; 54; 56;
Districts	03; 04; 05; 06; 07; 08; 11; 12;
DBE NAICS	237310;

ACDBE NAICS

Work Codes	C5201 REINFORCING STEEL;
Licenses	C50 Reinforcing Steel Contractor;
Trucks	
Gender	M
Ethnicity	ASIAN PACIFIC
Firm Type	DBE

Firm ID	40216
Firm/DBA Name	UNITED COM
Address Line1	14750 BRIERWOOD DRIVE
Address Line2	
City	CHINO HILLS
State	CA
Zip Code1	91709
Zip Code2	
Mailing Address Line1	
Mailing Address Line2	
Mailing City	
Mailing State	
Mailing Zip Code1	
Mailing Zip Code2	
Certification Type	DBE
EMail	pflores@unitedcomusa.com
Contact Name	PAUL FLORES
Area Code	(714)
Phone Number	394-8012
Fax Area Code	(909)
Fax Phone Number	606-0786
Agency Name	LOS ANGELES COUNTY METRO TRANSPORTATION AUTHORITY (MTA)
Counties	00;
Districts	00;
DBE NAICS	238210;
ACDBE NAICS	
Work Codes	C8903 ELECTRICAL; D3660 COMMUNICATIONS EQUIPMENT;
Licenses	C07 Low Voltage Systems Contractor;
Trucks	
Gender	M
Ethnicity	HISPANIC
Firm Type	DBE

Firm ID	37141
Firm/DBA Name	UNITED CONCRETE PUMPING LLC
Address Line1	STAR ROUTE 1 BOX 17
Address Line2	
City	SAN GREGORIO
State	CA
Zip Code1	94074
Zip Code2	9701
Mailing Address Line1	239 OLD COUNTY ROAD
Mailing Address Line2	
Mailing City	SAN CARLOS
Mailing State	CA
Mailing Zip Code1	94070
Mailing Zip Code2	
Certification Type	DBE
EMail	unitedconcrete@sbcglobal.net

Contact Name	JEANETTE MODENA
Area Code	(650)
Phone Number	726-4524
Fax Area Code	(650)
Fax Phone Number	726-0868
Agency Name	SAN MATEO COUNTY TRANSIT DISTRICT (SAMTRANS)/JPB
Counties	01; 07; 21; 27; 38; 41; 43; 44;
Districts	04; 05;
DBE NAICS	238110;

ACDBE NAICS

Work Codes	C3000 Concrete Pumping;
Licenses	
Trucks	
Gender	F
Ethnicity	CAUCASIAN
Firm Type	DBE

Firm ID	33824
Firm/DBA Name	UNITED TRAFFIC SERVICES & SUPPLY, INC.
Address Line1	14000 E. VALLEY BLVD.
Address Line2	
City	CITY OF INDUSTRY
State	CA
Zip Code1	91746
Zip Code2	
Mailing Address Line1	
Mailing Address Line2	
Mailing City	
Mailing State	
Mailing Zip Code1	
Mailing Zip Code2	
Certification Type	DBE
EMail	dora@unitedtraffic.net
Contact Name	DORA PINA
Area Code	(626)
Phone Number	961-5736
Fax Area Code	(818)
Fax Phone Number	961-4746
Agency Name	LOS ANGELES COUNTY METRO TRANSPORTATION AUTHORITY (MTA)
Counties	07; 10; 13; 19; 21; 27; 28; 30; 31; 33; 34; 36; 37; 39; 40; 41; 42; 43; 44; 48; 54; 56;
Districts	03; 04; 05; 06; 07; 08; 10; 11; 12;
DBE NAICS	238910; 238990; 339950;

ACDBE NAICS

Work Codes	C1601 CLEARING & GRUBBING; C5601 SIGN STRUCTURE; C9980 DEMOLITION;
Licenses	A General Engineering Contractor;
Trucks	
Gender	F

Ethnicity	HISPANIC
Firm Type	DBE

Firm ID	41016
Firm/DBA Name	UNLIMITED ENERGY SOLAR SOLUTIONS, INC.
Address Line1	1717 N. GATEWAY
Address Line2	
City	FRESNO
State	CA
Zip Code1	93727
Zip Code2	
Mailing Address Line1	
Mailing Address Line2	
Mailing City	
Mailing State	
Mailing Zip Code1	
Mailing Zip Code2	
Certification Type	DBE
EMail	vnellon@unlimited-energy.com
Contact Name	VERNICE NELLON
Area Code	(559)
Phone Number	486-2266
Fax Area Code	(559)
Fax Phone Number	456-2395
Agency Name	CITY OF FRESNO
Counties	01; 05; 10; 14; 15; 16; 20; 22; 24; 27; 28; 33; 34; 36; 37; 38; 39; 40; 41; 42; 43; 44; 50; 54; 55;
Districts	03; 04; 05; 06; 08; 09; 10; 11;
DBE NAICS	238210; 238990; 423690;
ACDBE NAICS	
Work Codes	C8903 ELECTRICAL; C9801 BUILDING CONSTRUCTION; C9810 SMALL STRUCTURES; C9858 RESIDENTIAL ELECTRICAL; D3640 ELECTRIC LIGHTING & WIRING EQUIPMENT; E4910 ELECTRIC SERVICES; E4930 COMBINATION UTILITY SERVICES;
Licenses	B General Building Contractor; C46 Solar Contractor;
Trucks	
Gender	F
Ethnicity	BLACK
Firm Type	DBE

Firm ID	34091
Firm/DBA Name	USA CONSTRUCTION
Address Line1	1954 MERIDIAN AVENUE
Address Line2	
City	SAN JOSE
State	CA
Zip Code1	95125
Zip Code2	
Mailing Address Line1	
Mailing Address Line2	
Mailing City	

Mailing State	
Mailing Zip Code1	
Mailing Zip Code2	
Certification Type	DBE
EMail	usaconstructionl@sbcglobal.net
Contact Name	PETER B. RAMIREZ
Area Code	(408)
Phone Number	210-1968
Fax Area Code	(408)
Fax Phone Number	436-2998
Agency Name	SANTA CLARA VALLEY TRANSPORTATION AUTHORITY (VTA)
Counties	43;
Districts	04;
DBE NAICS	238110; 238120; 238210; 238220;
ACDBE NAICS	
Work Codes	C5100 CONCRETE STRUCTURE; C8903 ELECTRICAL; C9801 BUILDING CONSTRUCTION; C9811 SMALL STRUCTURES;
Licenses	A General Engineering Contractor; B General Building Contractor; C08 Concrete Contractor; C10 Electrical Contractor; C20 Warm-Air Heating, Ventilation and Air-conditioning Contracto;
Trucks	
Gender	M
Ethnicity	HISPANIC
Firm Type	DBE

Firm ID	35346
Firm/DBA Name	UWA ELECTRIC CO.
Address Line1	2737 SEMINARY AVENUE
Address Line2	
City	OAKLAND
State	CA
Zip Code1	94605
Zip Code2	
Mailing Address Line1	
Mailing Address Line2	
Mailing City	
Mailing State	
Mailing Zip Code1	
Mailing Zip Code2	
Certification Type	DBE
EMail	uwaelectric@gmail.com
Contact Name	SAMUEL OGHOGHO
Area Code	(510)
Phone Number	562-4266
Fax Area Code	(510)
Fax Phone Number	562-3453
Agency Name	BAY AREA RAPID TRANSIT DISTRICT (BART)
Counties	01;
Districts	04;
DBE NAICS	238210;

ACDBE NAICS

Work Codes	C1201 TRAFFIC CONTROL SYSTEM; C9858 RESIDENTIAL ELECTRICAL;
Licenses	C10 Electrical Contractor;
Trucks	
Gender	M
Ethnicity	BLACK
Firm Type	DBE

Firm ID	39166
Firm/DBA Name	V A P CONSTRUCTION INC
Address Line1	15705 BIRCHWOOD ST
Address Line2	
City	LA MIRADA
State	CA
Zip Code1	90638
Zip Code2	
Mailing Address Line1	
Mailing Address Line2	
Mailing City	
Mailing State	
Mailing Zip Code1	
Mailing Zip Code2	
Certification Type	DBE
EMail	vapconstructioninc@gmail.com
Contact Name	ARVIND PRASAD
Area Code	(714)
Phone Number	253-3270
Fax Area Code	(714)
Fax Phone Number	551-9420
Agency Name	DEPARTMENT OF TRANSPORTATION
Counties	01; 02; 03; 04; 05; 06; 07; 08; 09; 10; 11; 13; 14; 15; 16; 17; 18; 19; 20; 21; 22; 23; 24; 25; 26; 27; 28; 29; 30; 31; 32; 33; 34; 35; 36; 37; 38; 39; 40; 41; 42; 43; 44; 45; 46; 47; 48; 49; 50; 51; 52; 53; 54; 55; 56; 57; 58;
Districts	01; 02; 03; 04; 05; 06; 07; 08; 09; 10; 11; 12;
DBE NAICS	237110; 237310; 237990; 238110;

ACDBE NAICS

Work Codes	C1200 CONSTRUCTION AREA SIGNS; C1201 TRAFFIC CONTROL SYSTEM; C1531 PLANE ASPHALT CONCRETE; C1601 CLEARING & GRUBBING; C1701 DEVELOP WATER SUPPLY; C1901 ROADWAY EXCAVATION; C2065 IRRIGATION SYSTEM; C3901 ASPHALT CONCRETE; C3910 PAVING ASPHALT (ASPHALT CONCRETE); C5105 MINOR CONCRETE STRUCTURE; C6200 ALTERNATIVE PIPE CULVERT; C7301 CONCRETE CURB & SIDEWALK - MISC; C8000 FENCING CONTRACTOR; C8331 CONCRETE BARRIER;
Licenses	A General Engineering Contractor;
Trucks	
Gender	M
Ethnicity	ASIAN SUBCONTINENT
Firm Type	DBE

Firm ID	1045
Firm/DBA Name	VALVERDE CONSTRUCTION, INC
Address Line1	10918 SHOEMAKER AVE
Address Line2	
City	SANTA FE SPRINGS
State	CA
Zip Code1	90670
Zip Code2	
Mailing Address Line1	10918 SHOEMAKER AVE
Mailing Address Line2	
Mailing City	SANTA FE SPRINGS
Mailing State	CA
Mailing Zip Code1	90670
Mailing Zip Code2	
Certification Type	DBE
EMail	joev@valverdeconst.com
Contact Name	JOE A. VALVERDE
Area Code	(562)
Phone Number	906-1826
Fax Area Code	(562)
Fax Phone Number	906-1918
Agency Name	DEPARTMENT OF TRANSPORTATION
Counties	00;
Districts	00;
DBE NAICS	237110;
ACDBE NAICS	
Work Codes	C1601 CLEARING & GRUBBING; C1901 ROADWAY EXCAVATION; C1920 STRUCTURE EXCAVATION; C1930 STRUCTURE BACKFILL; C1940 DITCHES EXCAVATION; C7160 ASBESTOS-CEMENT SEWER PIPE; C9980 DEMOLITION;
Licenses	A General Engineering Contractor; B General Building Contractor; C10 Electrical Contractor; C16 Fire Protection Contractor; C36 Plumbing Contractor;
Trucks	
Gender	M
Ethnicity	HISPANIC
Firm Type	DBE

Firm ID	27011
Firm/DBA Name	VINTAGE PAVING COMPANY, INC.
Address Line1	119 MAIN STREET
Address Line2	
City	WINTERS
State	CA
Zip Code1	95694
Zip Code2	
Mailing Address Line1	P O BOX 461
Mailing Address Line2	
Mailing City	WINTERS
Mailing State	CA
Mailing Zip Code1	95694
Mailing Zip Code2	

Certification Type	DBE
EMail	edc@vintagepavingco.com
Contact Name	EDWARD CARBAHAL
Area Code	(530)
Phone Number	795-0132
Fax Area Code	(530)
Fax Phone Number	795-5734
Agency Name	DEPARTMENT OF TRANSPORTATION
Counties	01; 02; 03; 04; 05; 06; 07; 09; 10; 11; 17; 21; 24; 28; 29; 31; 32; 34; 39; 45; 46; 48; 49; 50; 51; 52; 57; 58;
Districts	01; 02; 03; 04; 06; 10;
DBE NAICS	237310;
ACDBE NAICS	
Work Codes	C1531 PLANE ASPHALT CONCRETE; C1601 CLEARING & GRUBBING; C1901 ROADWAY EXCAVATION; C1910 GRADING; C1920 STRUCTURE EXCAVATION; C1930 STRUCTURE BACKFILL; C1940 DITCHES EXCAVATION; C3910 PAVING ASPHALT (ASPHALT CONCRETE); C7218 AIR-BLOWN MORTAR (SLOPE PAVING); C9980 DEMOLITION;
Licenses	A General Engineering Contractor;
Trucks	
Gender	M
Ethnicity	HISPANIC
Firm Type	DBE

Firm ID	30828
Firm/DBA Name	VT ELECTRIC, INC.
Address Line1	10825 VERNON AVE
Address Line2	
City	ONTARIO
State	CA
Zip Code1	91762
Zip Code2	
Mailing Address Line1	
Mailing Address Line2	
Mailing City	
Mailing State	
Mailing Zip Code1	
Mailing Zip Code2	
Certification Type	DBE
EMail	tony@vtelectric.net
Contact Name	TONY T. TRAN
Area Code	(909)
Phone Number	985-1755
Fax Area Code	(909)
Fax Phone Number	985-8186
Agency Name	DEPARTMENT OF TRANSPORTATION
Counties	13; 19; 29; 30; 33; 36; 37; 39; 42; 43; 56;
Districts	03; 04; 05; 07; 08; 10; 11; 12;
DBE NAICS	238210;

ACDBE NAICS

Work Codes	C1201 TRAFFIC CONTROL SYSTEM; C9858 RESIDENTIAL ELECTRICAL; C9859 Commercial Electrical;
Licenses	C10 Electrical Contractor;
Trucks	
Gender	M
Ethnicity	ASIAN PACIFIC
Firm Type	DBE

Firm ID	41176
Firm/DBA Name	WALLACE STRUCTURES
Address Line1	2515 TAWNDALE LN
Address Line2	
City	HYDESVILLE
State	CA
Zip Code1	95547
Zip Code2	
Mailing Address Line1	PO BOX 629
Mailing Address Line2	
Mailing City	FORTUNA
Mailing State	CA
Mailing Zip Code1	95540
Mailing Zip Code2	
Certification Type	DBE
EMail	wallacestr@aol.com
Contact Name	ERIC WALLACE
Area Code	(707)
Phone Number	834-4992
Fax Area Code	(707)
Fax Phone Number	768-3386
Agency Name	DEPARTMENT OF TRANSPORTATION
Counties	01; 02; 03; 04; 05; 06; 07; 08; 09; 10; 11; 12; 13; 14; 15; 16; 17; 18; 19; 20; 21; 22; 23; 24; 25; 26; 27; 28; 29; 30; 31; 32; 33; 34; 35; 36; 37; 38; 39; 40; 41; 42; 43; 44; 45; 46; 47; 48; 49; 50; 51; 52; 53; 54; 55; 56; 57; 58;
Districts	01; 02; 03; 04; 05; 06; 07; 08; 09; 10; 11; 12;
DBE NAICS	237110; 237310; 237990; 238910;

ACDBE NAICS

Work Codes	C1920 STRUCTURE EXCAVATION; C1930 STRUCTURE BACKFILL; C1940 DITCHES EXCAVATION; C8770 CONSTRUCTION MANAGEMENT; C8773 Construction Management - Highway, Street and Bridge Construction; C8776 Construction Management - Other Heavy and Civil Construction;
Licenses	A General Engineering Contractor; B General Building Contractor;
Trucks	
Gender	M
Ethnicity	HISPANIC
Firm Type	DBE

Firm ID	36471
Firm/DBA Name	WILLIAMS MASONRY
Address Line1	2102 ENGLAND CT

Address Line2	
City	STOCKTON
State	CA
Zip Code1	95206
Zip Code2	
Mailing Address Line1	PO BOX 6301
Mailing Address Line2	
Mailing City	STOCKTON
Mailing State	CA
Mailing Zip Code1	95206
Mailing Zip Code2	
Certification Type	DBE
EMail	mwmasonry@sbcglobal.net
Contact Name	MARCUS WILLIAMS
Area Code	(510)
Phone Number	754-1606
Fax Area Code	(925)
Fax Phone Number	754-7451
Agency Name	DEPARTMENT OF TRANSPORTATION
Counties	01; 07; 21; 22; 23; 24; 27; 28; 34; 38; 39; 41; 43; 44; 48; 49;
Districts	01; 03; 04; 05; 10;
DBE NAICS	238140;

ACDBE NAICS

Work Codes	C5135 CONCRETE BLOCK & MASONRY RETAINING WALL; C5180 SOUND WALL (MASONRY BLOCK - CONCRETE); C9842 MASONRY;
Licenses	C29 Masonry Contractor;
Trucks	
Gender	M
Ethnicity	BLACK
Firm Type	DBE

Firm ID	38406
Firm/DBA Name	WK MCLELLAN COMPANY
Address Line1	254 SEARS POINT ROAD
Address Line2	
City	PETALUMA
State	CA
Zip Code1	94954
Zip Code2	
Mailing Address Line1	
Mailing Address Line2	
Mailing City	
Mailing State	
Mailing Zip Code1	
Mailing Zip Code2	
Certification Type	DBE
EMail	ritam@wkmclellan.com
Contact Name	RITA MILLER
Area Code	(707)

Phone Number	763-2407
Fax Area Code	(707)
Fax Phone Number	713-1038
Agency Name	BAY AREA RAPID TRANSIT DISTRICT (BART)
Counties	07; 21; 28; 38; 48; 49;
Districts	04;
DBE NAICS	237110; 237310; 238910; 812930;

ACDBE NAICS

Work Codes	C1901 ROADWAY EXCAVATION; C3910 PAVING ASPHALT (ASPHALT CONCRETE); C8773 Construction Management - Highway, Street and Bridge Construction; C8778 Construction Management - Water and Sewer Line and Related Structure Construction;
Licenses	A General Engineering Contractor; B General Building Contractor; C08 Concrete Contractor; C12 Earthwork and Paving Contractor; C21 Building Moving / Demolition Contractor; C42 Sanitation System Contractor;
Trucks	
Gender	F
Ethnicity	CAUCASIAN
Firm Type	DBE

Firm ID	38612
Firm/DBA Name	YOLANDA'S CONSTRUCTION ADMINISTRATION & TRAFFIC CONTROL INC
Address Line1	280 NEWHALL STREET
Address Line2	
City	SAN FRANCISCO
State	CA
Zip Code1	94124
Zip Code2	
Mailing Address Line1	
Mailing Address Line2	
Mailing City	
Mailing State	
Mailing Zip Code1	
Mailing Zip Code2	
Certification Type	DBE
EMail	yolandasconst.mtc@att.net
Contact Name	YOLANDA JONES
Area Code	(415)
Phone Number	647-2682
Fax Area Code	(415)
Fax Phone Number	647-2683
Agency Name	SAN FRANCISCO MUNICIPAL TRANSPORTATION AGENCY
Counties	01; 07; 12; 23; 28; 34; 38; 41; 48; 49; 50;
Districts	01; 03; 04; 10;
DBE NAICS	238290; 532412; 532490; 541219; 541611; 541618; 561110; 561410; 561499;

ACDBE NAICS

Work Codes	C1200 CONSTRUCTION AREA SIGNS; C8605 MESSAGE SIGNS, LIGHTING & SIGN ILLUMINATION; C8801 Construction Project and Document Control; F5088 TRANSPORTATION EQUIPMENT & SUPPLIES; I7350 MISC EQUIPMENT RENTAL &

	LEASING; I8720 ACCOUNTING, AUDITING, & BOOKKEEPING; I8740 MANAGEMENT & PUBLIC RELATIONS;
Licenses	C31 Construction Zone Traffic Control Contractor;
Trucks	
Gender	F
Ethnicity	BLACK
Firm Type	DBE

Back To Query Form

From: Compliance News Publishing Company
http://www.compliancenews.com
info@compliancenews.com
Tel: 562-439-2788 Fax: 562-439-1398
11 S. Termino, Suite 214, Long Beach, CA 90803

TO: MCM CONSTRUCTION, INC.
P.O. BOX 620
NORTH HIGHLANDS,CA,95660
Phone: (916) 334-1221
Fax: (916) 334-0562

RECEIPT for Ad: 54040

Published on 02/19/2015
For Project:
Route 101 Palo Alto
Caltrans Contract No. 04-235624

Total Amount PAID: $75.00

Compliance News Monthly Trade Journal

Publication Affidavit-Declaration of Publication -- State of California

MCM CONSTRUCTION, INC. is seeking certified and qualified DBE subs and/or suppliers to provide LEAD COMPLIANCE PLAN, CONSTRUCTION AREA SIGNS, TRAFFIC CONTROL SYSTEM, TYPE III BARRICADE, TEMP. STRIPING & MARKING, PCMS, K-RAIL, CRASH CUSHION, SWPPP, TEMP. EROSION CONTROL, BIOLOGIST, CLEARING & GRUBBING, ROADWAY EXCAVATION, BACKFILL MATERIAL, EROSION CONTROL, CLASS 2 AGG. BASE, CLASS 2 AGG. SUBBASE, HMA, FURNISH STEEL SOLDIER PILING, CIDH, FUNISH READY MIX, PRECAST CONCRETE LAGGING, MINOR CONCRETE, PRECAST PS GIRDERS, JOINT SEAL, REBAR, CLEAN AND PAINT SOLDIER PILING, CONCRETE BARRIER, CSP, WELDED STEEL PIPE CASING, TEMP. FENCE, GUARD RAILING DELINEATOR, MARKERS, GUARDRAIL SYSTEM, RAILING, STRIPING, ETC. for Route 101 Palo Alto Caltrans Contract No. 04-235624 in palo alto,CA MCM is an Equal Opportunity Employer and A Union Contractor. Subcontractors must be prepared to furnish performance and payment bonds and possess current insurance and worker's compensation coverage. MCM will only reimburse bond premiums at Standard Industry Rates. Please contact MCM for assistance in responding to this solicitation. MCM's listing of a Subcontractor in its bid to the public agency is not to be construed as an acceptance of all of the Subcontractor's conditions or exceptions included with Subcontractor's price quotes.	Contact: Richard McCall P.O. BOX 620 NORTH HIGHLANDS,CA,95660 Phone:(916) 334-1221 Fax:(916) 334-0562 Email:mpena@mcmconstructioninc.com Bid Due on:03/18/2015 at 02:00 PM Solicitation Number: 04-235624

The MCM CONSTRUCTION, INC. Good Faith Effort ad has been published in both the Compliance News Internet and Hard-Copy publications.
Located Online at: http://www.compliancenews.com/classified_monthly

The undersigned declares:
I am over the age of 18 years and a citizen of the United States. I am the principal publisher of the Compliance News Monthly Trade Journal in the City of Long Beach, County of Los Angeles, and the State of California. The notice, a true copy of which is attached was published on Thu Feb 19 23:21:04 +0000 2015
I declare under penalty of perjury that the foregoing is true and correct. Executed at Long Beach, California
Henry Sprague III
Copyright 2005 Compliance News DVBE #0018455 All Rights Reserved

Compliance News Daily Focus Journal

Publication Affidavit-Declaration of Publication -- State of California

MCM CONSTRUCTION, INC. is seeking certified and qualified DBE subs and/or suppliers to provide LEAD COMPLIANCE PLAN, CONSTRUCTION AREA SIGNS, TRAFFIC CONTROL SYSTEM, TYPE III BARRICADE, TEMP. STRIPING & MARKING, PCMS, K-RAIL, CRASH CUSHION, SWPPP, TEMP. EROSION CONTROL, BIOLOGIST, CLEARING & GRUBBING, ROADWAY EXCAVATION, BACKFILL MATERIAL, EROSION CONTROL, CLASS 2 AGG. BASE, CLASS 2 AGG. SUBBASE, HMA, FURNISH STEEL SOLDIER PILING, CIDH, FUNISH READY MIX, PRECAST CONCRETE LAGGING, MINOR CONCRETE, PRECAST PS GIRDERS, JOINT SEAL, REBAR, CLEAN AND PAINT SOLDIER PILING, CONCRETE BARRIER, CSP, WELDED STEEL PIPE CASING, TEMP. FENCE, GUARD RAILING DELINEATOR, MARKERS, GUARDRAIL SYSTEM, RAILING, STRIPING, ETC. for Route 101 Palo Alto Caltrans Contract No. 04-235624 in palo alto,CA MCM is an Equal Opportunity Employer and A Union Contractor. Subcontractors must be prepared to furnish performance and payment bonds and possess current insurance and worker's compensation coverage. MCM will only reimburse bond premiums at Standard Industry Rates. Please contact MCM for assistance in responding to this solicitation. MCM's listing of a Subcontractor in its bid to the public agency is not to be construed as an acceptance of all of the Subcontractor's conditions or exceptions included with Subcontractor's price quotes.	Contact: Richard McCall P.O. BOX 620 NORTH HIGHLANDS,CA,95660 Phone:(916) 334-1221 Fax:(916) 334-0562 Email:mpena@mcmconstructioninc.com Bid Due on:03/18/2015 at 02:00 PM Solicitation Number: 04-235624

The MCM CONSTRUCTION, INC. Good Faith Effort ad has been published in both the Compliance News Internet and Hard-Copy publications.
Located Online at: http://www.compliancenews.com/classified_daily

The undersigned declares:
I am over the age of 18 years and a citizen of the United States. I am the principal publisher of the Compliance News Monthly Trade Journal in the City of Long Beach, County of Los Angeles, and the State of California. The notice, a true copy of which is attached was published on Thu Feb 19 23:21:04 +0000 2015
I declare under penalty of perjury that the foregoing is true and correct. Executed at Long Beach, California
Henry Sprague III
Copyright 2005 Compliance News DVBE #0018455 All Rights Reserved

MCM CONSTRUCTION, INC.
LOG

Good Faith Effort for Bid Solicitation 04-235624
Project: Route 101 Palo Alto
Caltrans Contract No. 04-235624

Important Instructions
NOTE: If your bid-package includes form STD-840, you MUST write "See attached Log sections A, B, & C" on STD-840 and include STD-840 with your GFE documents.
1.) Read and complete Section A.
2.) We have completed Section B for you.
3.) Complete Section C by making follow-up phone calls to the firms listed below.
->For DVBE firms, call at least 3 firms. ->For DBE, MBE, & WBE firms, call all of them.

As of June 1, 2010 Caltrans now requires primes that do not meet their UDBE & DBE goal to do the following:
1.
A. Go to the CalTrans project calendar webpage at http://dap1.dot.ca.gov/hq/esc/oe/calendar and log-in using your bid package registration and password.
B. Hit on the project number your bidding.
C. Hit "See Opt-in records".
D. Print this page. You must now contact these Opt-in DBE's as part of your search for participation.

2. Now hit your browser back-button and hit "Primes: Advertise for help" Be sure your listed in the CalTrans "Primes Seeking Assistance".

As of Sept. 2010, Caltrans suggests the following further steps to support Good Faith Effort (GFE).
1. Attend networking opportunity events at mandatory Caltrans pre-bids & district meetings. Include with your GFE, information that you attended the meeting along with the event brochure.
2. As you reach the bid opening date, ask yourself how likely you are to meeting the goal. If its apparent you may not, then do another GFE. This should be done 5 days of bid opening.

A. Awarding Department Contact Instructions
Many California Good-Faith Efforts may require the bidding contractor to CALL the awarding department or owner and talk with their Good-Faith representative. SEE YOUR CONTRACT DOCUMENTS FOR THIS TELEPHONE NO. Call it and record the result below.
Awarding Department Contact Action
MCM CONSTRUCTION, INC. contacted the awarding department issuing this contract at (tel number) _____ at (time) _____ on (date) _____ and discussed Good-Faith Effort with (Awarding Department Contact) _____.
Remarks:(left message, etc.) _____.
Phone call was made by (Prime Rep's do_signature) _____.

B. Federal, State, & Local Agencies Contacted
On 02/19/15, MCM CONSTRUCTION, INC. contacted:
1. Federal Agency: Central Contractor Registration (CCR) / PRO-Net at http://www.bpn.gov/CCRSearch/Search.aspx at 11:21PM on 02/19/2015
2. State Agency: Office of Small Business & DVBE Certification (OSDC) http://www.pd.dgs.ca.gov/smbus at 11:21PM on 02/19/2015
3. California Unified Certification Program (CUCP) at http://www.dot.ca.gov/ucp/GetLicenseForm.do at 11:21PM on 02/19/2015
4. Local referral organization: DBE/DVBE Resource Center (www.dvbe.net) at 11:21PM on 02/19/2015

See Next Page for Firms

C. Summary of Firms Sent Bid Invitations
116 total firms were sent invitations.

Company Name: Bradley Tanks, Inc.
Address: 525 Green Street
Martinez,CA, 94533
Phone: (925) 229-2900, **Fax:** (925) 553-2616
Work Categories:
Heavy Equipment Rental, Asbestos Removal/abatement, 541620, Environmental Consulting Services, Hazardous Waste Trucking, Construction Equipment Rental, Hazardous Substance Removal

Phone Solicitation Information

Date/s-Time/s Solicited by Phone: _____
Person Contacted and Commments for Solicitation: 04-235624 Route 101 Palo Alto
Caltrans Contract No. 04-235624

Company Name: OLIVEIRA FENCE, INC.
Address: 400 REED STREET
SANTA CLARA,CA, 95050
Phone: (408) 727-3811, **Fax:** (408) 727-6271
Work Categories:
Fencing Contractor, All Other Specialty Trade Contractors, 238990, Metal Beam Barrier

Phone Solicitation Information

Date/s-Time/s Solicited by Phone: _____
Person Contacted and Commments for Solicitation: 04-235624 Route 101 Palo Alto
Caltrans Contract No. 04-235624

Company Name: Tsr Construction Company
Address: 543 Fifth Avenue
San Bruno,CA, 94066
Phone: (650) 826-4954, **Fax:** (650) 588-1016
Work Categories:
Building Construction, 236118, Residential Remodelers, Minor Concrete Structure

Phone Solicitation Information

Date/s-Time/s Solicited by Phone: _____
Person Contacted and Commments for Solicitation: 04-235624 Route 101 Palo Alto
Caltrans Contract No. 04-235624

Company Name: WATER COMPONENTS & BUILDING SUPPLY, INC

Address: P.O. BOX 10007 44 SIMMS STREET
SAN RAFAEL,CA, 94912
Phone: (415) 451-0133, **Fax:** (415) 451-1027
Work Categories:
Safety Supplier, Industrial Supplies Merchant Wholesalers, Pavement Markers Supplier, 423840, Fencing Supplier, Tools Supplier, Building Material Supplier, Pipe Supplier, Landscaping Material Supplier

Phone Solicitation Information

Date/s-Time/s Solicited by Phone: _____
Person Contacted and Commments for Solicitation: 04-235624 Route 101 Palo Alto
Caltrans Contract No. 04-235624

Company Name: Labat's Tree Care
Address: 1351 Veale Avenue
Martinez,CA, 94553
Phone: (925) 285-7741, **Fax:** (925) 335-9116
Work Categories:
Fencing, Tree Removal, Trimming, Stump Grinding, Hauling, Sod,irrigation Systems, Landscape, Planting, Pest Injection, Chipping,pruning, Monthly Maintenance, Residential, Commercial Properties, Arborist, Fire Hazard Cleanup Tree Care, Landscaping, Pruning

Phone Solicitation Information

Date/s-Time/s Solicited by Phone: _____
Person Contacted and Commments for Solicitation: 04-235624 Route 101 Palo Alto
Caltrans Contract No. 04-235624

Company Name: Jerry's Carpet Care
Address: 10302 Reigl Road
Wilton,CA, 95693
Phone: (916) 798-8319, **Fax:** (916) 687-8622
Work Categories:
Misc Business Services, Carpet Cleaning Furniture Cleaning Janitorial Service Window Washing Power Washing Street Sweeping Gutter Cleaning 721015 - Building Maintenance And Repair Services 761115 - General Building And Office Cleaning And Maintenance Serv

Phone Solicitation Information

Date/s-Time/s Solicited by Phone: _____
Person Contacted and Commments for Solicitation: 04-235624 Route 101 Palo Alto
Caltrans Contract No. 04-235624

Company Name: B.a. Retro, Inc

Address: 2270 Dale Ave
Sacramento,CA, 95815
Phone: (916) 564-9523, **Fax:** (916) 564-9526
Work Categories:
Reinforcing Steel, Welding Structural Steel Fabrication/erection Canopies Columns Beams Handrail Stairs Solar Panel Stands 111715 - Basic Steels 301017 - Beams 301031 - Rails 301036 - Structural Products 301621 - Stairs And Stairways 313312 - Bolted Struc

Phone Solicitation Information

Date/s-Time/s Solicited by Phone: _____
Person Contacted and Commments for Solicitation: 04-235624 Route 101 Palo Alto
Caltrans Contract No. 04-235624

Company Name: Gems Environmental Management Services,
Address: 195 Highway Ave
Bay Point,CA, 94565
Phone: (925) 671-6822, **Fax:** (925) 671-7120
Work Categories:
Hazardous Waste Collection And Disposal, Ust Ast Tank Removal Installation Environmental Remediation Hazardous Demolition Excavation Disposal Asbestos Abatement Painting Paving Concrete Hoist Lifts Hydraulic Lng Cng Gems Construction Transportation Mainte

Phone Solicitation Information

Date/s-Time/s Solicited by Phone: _____
Person Contacted and Commments for Solicitation: 04-235624 Route 101 Palo Alto
Caltrans Contract No. 04-235624

Company Name: Half Moon Bay Grading & Paving
Address: 1780 Higgins Canyon Road
Half Moon Bay,CA, 94019
Phone: (650) 726-3588, **Fax:** (650) 726-3582
Work Categories:
Paving Asphalt (asphalt Concrete), Excavation, Grading, Trenching, Backfilling And Asphalt Paving, Minor Concrete 721410 - Highway And Road Construction Services, Excavation Work, Grading, Asphalt Paving, Trenching, Trucking, Backfilling, Crackfilling, 23

Phone Solicitation Information

Date/s-Time/s Solicited by Phone: _____
Person Contacted and Commments for Solicitation: 04-235624 Route 101 Palo Alto
Caltrans Contract No. 04-235624

Company Name: Rockin' R Grading & Excavating
Address: 9637 Rodden Rd
Oakdale,CA, 95361
Phone: (209) 495-9521, **Fax:** (209) 847-0586
Work Categories:
Construction Equipment Rental, Demolition Concrete Breaking Grading Excavation Earthwork Site Prep 201019 - Secondary Rock Breaking Systems 221020 - Building Demolition Machinery And Equipment 721410 - Highway And Road Construction Services 721411 - Infra

Phone Solicitation Information

Date/s-Time/s Solicited by Phone: _____
Person Contacted and Commments for Solicitation: 04-235624 Route 101 Palo Alto
Caltrans Contract No. 04-235624

Company Name: A S CONTRACTORS, INC.
Address: 5347 COLE ROAD
MARIPOSA,CA, 95338
Phone: (209) 742-6684, **Fax:** (209) 966-2643
Work Categories:
Rock Slope Protection, Highway, Street, And Bridge Construction, Embankment Construction, 237310, Structure Backfill, Grading, Building Construction, Subsurface Drain, Structure Excavation, Roadway Excavation, Permeable Material, Filter Fabric, Cast Iron

Phone Solicitation Information

Date/s-Time/s Solicited by Phone: _____
Person Contacted and Commments for Solicitation: 04-235624 Route 101 Palo Alto
Caltrans Contract No. 04-235624

Company Name: T.d.w. Construction, Inc
Address: 101 Greenville Rd
Livermore,CA, 94550
Phone: (925) 455-5259, **Fax:** (925) 455-0325
Work Categories:
Core Concrete - Repair Bridge Deck, Subsurface Drain, 237310, Highway, Street, And Bridge Construction, Grading, Roadway Excavation

Phone Solicitation Information

Date/s-Time/s Solicited by Phone: _____
Person Contacted and Commments for Solicitation: 04-235624 Route 101 Palo Alto
Caltrans Contract No. 04-235624

Company Name: Williams Masonry
Address: 2102 ENGLAND CT
Stockton,CA, 95206
Phone: (510) 754-1606, **Fax:** (925) 754-7451
Work Categories:
Masonry, Concrete Block & Masonry Retaining Wall, 238140, Masonry Contractors, Sound Wall (masonry Block - Concrete)

Phone Solicitation Information

Date/s-Time/s Solicited by Phone: _____
Person Contacted and Commments for Solicitation: 04-235624 Route 101 Palo Alto
Caltrans Contract No. 04-235624

Company Name: Aeko Consulting, Inc.
Address: 1939 Harrison Street, Suite 420
Oakland,CA, 94612
Phone: (510) 763-2356, **Fax:** (510) 763-0720
Work Categories:
Management Information Systems, Computer Program Cloud Migration Signal Systems Design Data Linux Healthcare Windows Security Emr Records Management Consulting Facilities Erp Training Lighting Storage Network Peoplesoft Oracle Sap Wireless Microsoft Inter

Phone Solicitation Information

Date/s-Time/s Solicited by Phone: _____
Person Contacted and Commments for Solicitation: 04-235624 Route 101 Palo Alto
Caltrans Contract No. 04-235624

Company Name: Professional Concrete Sawing Inc.
Address: P.o. Box 3348
Merced,CA, 95344
Phone: (209) 722-2226, **Fax:** (209) 722-2227
Work Categories:
C1601 CLEARING & GRUBBING; C1901 ROADWAY EXCAVATION; C1920 STRUCTURE EXCAVATION; C1930 STRUCTURE BACKFILL; C1940 DITCHES EXCAVATION; C9980 DEMOLITION; D06 Concrete Related Services;

Phone Solicitation Information

Date/s-Time/s Solicited by Phone: _____
Person Contacted and Commments for Solicitation: 04-235624 Route 101 Palo Alto
Caltrans Contract No. 04-235624

Company Name: Camacho Communications Corporation
Address: 517 8th Street
Sacramento,CA, 95814
Phone: (916) 444-9853, **Fax:** (916) 447-9853
Work Categories:
Communications Services, Nec, General Engineering, Electrical, Telecommunications, Network Maintenance, Cabling, Fiber, Copper, Controllers, Cctv, Cms, Inductive Loops, Trafffic Management, Maintain Traffic Management, Traffic Signals 251739 - Electrical

Phone Solicitation Information

Date/s-Time/s Solicited by Phone: _____
Person Contacted and Commments for Solicitation: 04-235624 Route 101 Palo Alto
Caltrans Contract No. 04-235624

Company Name: Dld Lumber
Address: 1755 Egbert Avenue
San Francisco,CA, 94124
Phone: (415) 467-6832, **Fax:** (415) 467-6937
Work Categories:
Lumber & Timber

Phone Solicitation Information

Date/s-Time/s Solicited by Phone: _____
Person Contacted and Commments for Solicitation: 04-235624 Route 101 Palo Alto
Caltrans Contract No. 04-235624

Company Name: American Precision Builders
Address: Santa Clara Avenue
Alameda,CA, 94501
Phone: (510) 827-7684, **Fax:** (510) 764-4955
Work Categories:
Hazardous Waste Collection And Disposal, Construction Clean Up, 237310, Highway, Street, And Bridge Construction, Structure Excavation, Demolition, Asbestos Removal/abatement, Hazardous Substance Removal

Phone Solicitation Information

Date/s-Time/s Solicited by Phone: _____
Person Contacted and Commments for Solicitation: 04-235624 Route 101 Palo Alto
Caltrans Contract No. 04-235624

Company Name: K. W. Emerson, Inc.
Address: 413 West St. Charles Street

San Andreas,CA, 95249
Phone: (209) 754-3839, **Fax:** (209) 754-3830
Work Categories:
Ditches Excavation, Earthwork Site Development Underground Utilities Roadwork Ca Dot Certified Wbe And Dbe 721410 - Highway And Road Construction Services 831015 - Water And Sewer Utilities, Structure Excavation, 237310, Highway, Street, And Bridge Constr

Phone Solicitation Information

Date/s-Time/s Solicited by Phone: _____
Person Contacted and Commments for Solicitation: 04-235624 Route 101 Palo Alto
Caltrans Contract No. 04-235624

Company Name: Pc&n Construction, Inc
Address: 5301-f Byron Hot Springs Road
Byron,CA, 94514
Phone: (925) 634-4567, **Fax:** (925) 634-4339
Work Categories:
Guard Railings & Barriers, Metal Beam Guard Rail, Terminal System, Cable Railing, Bridge Railing 721410 - Highway And Road Construction Services, Guard Railings & Barriers Supplier, 237310, Highway, Street, And Bridge Construction, Metal Beam Barrier, Met

Phone Solicitation Information

Date/s-Time/s Solicited by Phone: _____
Person Contacted and Commments for Solicitation: 04-235624 Route 101 Palo Alto
Caltrans Contract No. 04-235624

Company Name: Eswppp Consultants
Address: 902 Cortina Court
Walnut Creek,CA, 94598
Phone: (925) 451-1337, **Fax:** (925) 956-7191
Work Categories:
Civil Engineering, 541330, Engineering Services, Lead Compliance, Consultant, Environmental, Swppp Planning, Environmental Engineer

Phone Solicitation Information

Date/s-Time/s Solicited by Phone: _____
Person Contacted and Commments for Solicitation: 04-235624 Route 101 Palo Alto
Caltrans Contract No. 04-235624

Company Name: BORG FENCE
Address: 50 CONTRACTORS STREET

Livermore,CA, 94551
Phone: (925) 455-9620, **Fax:** (925) 455-9626
Work Categories:
CONCRETE BLOCK & MASONRY RETAINING WALL; FENCING CONTRACTOR

Phone Solicitation Information

Date/s-Time/s Solicited by Phone: _____
Person Contacted and Commments for Solicitation: 04-235624 Route 101 Palo Alto
Caltrans Contract No. 04-235624

Company Name: Structural Solutions, Inc
Address: 150 N. Wiget Lane, Suite 102
Walnut Creek,CA, 94598
Phone: (925) 938-3303, **Fax:** (925) 938-3522
Work Categories:
Safety Studies, Structural Engineer, Structures, Sesimic, Earthquake, Buildings, Houses, Residences, Office, Retail, Timber, Wood, Steel, Concrete, Foundations, Retaining Walls, Damage Assessment, Retrofit, Repair 811015 - Civil Engineering, Design, 54133

Phone Solicitation Information

Date/s-Time/s Solicited by Phone: _____
Person Contacted and Commments for Solicitation: 04-235624 Route 101 Palo Alto
Caltrans Contract No. 04-235624

Company Name: All American Rentals
Address: 8136 Enterprise Drive
Newark,CA, 94560
Phone: (510) 713-7368, **Fax:** (510) 713-1681
Work Categories:
Heavy Equipment Rental, Heavy Construction Equipment Rental Leasing Truck Fleet Maintenance Programs, Tools & Machinery Repairs, Industrial Fleet Sales & Service, Traffic & Safety Supplies, Emergency Response Fleet Support 24/7 201015 - Cutting Equipment

Phone Solicitation Information

Date/s-Time/s Solicited by Phone: _____
Person Contacted and Commments for Solicitation: 04-235624 Route 101 Palo Alto
Caltrans Contract No. 04-235624

Company Name: De Anda Company
Address: 37647 Verde Avenue
Madera,CA, 93638

Phone: (559) 645-8800, **Fax:** (559) 645-4688
Work Categories:
Construction Equipment Rental, Rock Slope Protection, 238990, All Other Specialty Trade Contractors, Clearing & Grubbing, Soil Preparation Services, Aggregate Subbase, Paving Asphalt (asphalt Concrete), Alternative Pipe Culvert, Finishing Roadway, Sand &

Phone Solicitation Information

Date/s-Time/s Solicited by Phone: _____
Person Contacted and Commments for Solicitation: 04-235624 Route 101 Palo Alto
Caltrans Contract No. 04-235624

Company Name: Johnny Tough's Truck & Pull
Address: 510 Alder Court
Benicia,CA, 94510
Phone: (408) 509-1670, **Fax:** (707) 751-0841
Work Categories:
Trucker, Bottom Dump Trucking, 484110, General Freight Trucking, Local, Hazardous Waste Trucking, Waste Collection And Disposal, Hazardous Substance Removal

Phone Solicitation Information

Date/s-Time/s Solicited by Phone: _____
Person Contacted and Commments for Solicitation: 04-235624 Route 101 Palo Alto
Caltrans Contract No. 04-235624

Company Name: R. E. Serrano Inc.
Address: 3430 Pacheco Blvd.
Martinez,CA, 94553
Phone: (925) 957-8184, **Fax:** (925) 957-8121
Work Categories:
Construction Management, Concrete Block & Masonry Retaining Wall, 237310, Highway, Street, And Bridge Construction, Traffic Control System, Concrete Barrier, Concrete, Gypsum, & Plaster Products, Groove & Grind Pavement, Concrete & Cement Supplier, Portla

Phone Solicitation Information

Date/s-Time/s Solicited by Phone: _____
Person Contacted and Commments for Solicitation: 04-235624 Route 101 Palo Alto
Caltrans Contract No. 04-235624

Company Name: Dal Technology
Address: 1151 Harbor Bay Parkway, Suite 206h
Alameda,CA, 94502

Phone: (510) 273-2425, **Fax:** (510) 740-6210
Work Categories:
Electrical, 238210, Electrical Contractors

Phone Solicitation Information

Date/s-Time/s Solicited by Phone: _____
Person Contacted and Commments for Solicitation: 04-235624 Route 101 Palo Alto
Caltrans Contract No. 04-235624

Company Name: Transtec Consulting Llc
Address: 8301 Folsom Blvd., Suite B
Sacramento,CA, 95826
Phone: (916) 381-1801, **Fax:** (916) 244-4436
Work Categories:
Misc Business Services, Mailings, Fulfillments ,surveys,research, Eir Eas Meeting Facillation, Logistics Planning, Swppp Wpcp, Test Proctor ,travel Studies ,event Planning, Project Management, Business Service Support, Emergency Planning, It ,contract Sup

Phone Solicitation Information

Date/s-Time/s Solicited by Phone: _____
Person Contacted and Commments for Solicitation: 04-235624 Route 101 Palo Alto
Caltrans Contract No. 04-235624

Company Name: A B S L Construction
Address: 29334 Pacific Street
Hayward,CA, 94544
Phone: (510) 727-0900, **Fax:** (510) 727-0910
Work Categories:
Residential Electrical, Cold Planing Grinding Roadway Excavation Grooving 721410 - Highway And Road Construction Services 721411 - Infrastructure Building And Surfacing And Paving Services, Minor Concrete Structure, 237310, Highway, Street, And Bridge Con

Phone Solicitation Information

Date/s-Time/s Solicited by Phone: _____
Person Contacted and Commments for Solicitation: 04-235624 Route 101 Palo Alto
Caltrans Contract No. 04-235624

Company Name: Glass Block Designs
Address: 381 11th Street
San Francisco,CA, 94103
Phone: (415) 626-5770, **Fax:** (415) 626-4352

Work Categories:
Retainer Walls, Masonry, 238140, Masonry Contractors, Glass & Glass Block Supplier

Phone Solicitation Information

Date/s-Time/s Solicited by Phone: _____
Person Contacted and Commments for Solicitation: 04-235624 Route 101 Palo Alto
Caltrans Contract No. 04-235624

Company Name: Bass Electric
Address: 390 SWIFT AVE., STE. 12
San Francisco,CA, 94080
Phone: (415) 295-1600, **Fax:** (650) 869-3509
Work Categories:
C1201 TRAFFIC CONTROL SYSTEM; C9858 RESIDENTIAL ELECTRICAL;

Phone Solicitation Information

Date/s-Time/s Solicited by Phone: _____
Person Contacted and Commments for Solicitation: 04-235624 Route 101 Palo Alto
Caltrans Contract No. 04-235624

Company Name: Esd&c, Inc.
Address: 350 Second Street, Suite 7
Los Atlos,CA, 94022
Phone: (650) 766-2778, **Fax:** (650) 240-0413
Work Categories:
Traffic Control System

Phone Solicitation Information

Date/s-Time/s Solicited by Phone: _____
Person Contacted and Commments for Solicitation: 04-235624 Route 101 Palo Alto
Caltrans Contract No. 04-235624

Company Name: GK CONSTRUCTION
Address: 4911 COLISEUM WAY
OAKLAND,CA, 94601
Phone: (510) 928-3036, **Fax:** (510) 895-3888
Work Categories:
Metal Beam Guard Railing, All Other Specialty Trade Contractors, Fencing Contractor, 238990, Metal Beam Barrier, Metal Railing

Phone Solicitation Information

Date/s-Time/s Solicited by Phone: _____

Person Contacted and Commments for Solicitation: 04-235624 Route 101 Palo Alto
Caltrans Contract No. 04-235624

Company Name: Amg Construction
Address: 8908 Thermal Street
Oakland,CA, 94605
Phone: (510) 562-8638, **Fax:** (510) 562-4339
Work Categories:
Carpentry, Concrete Structure, 236220, Commercial And Institutional Building Construction, Asphalt Concrete, Clearing & Grubbing, Concrete & Cement Supplier, Construction Clean Up, Small Structures, Paving Asphalt (asphalt Concrete), Drywall Construction

Phone Solicitation Information

Date/s-Time/s Solicited by Phone: _____
Person Contacted and Commments for Solicitation: 04-235624 Route 101 Palo Alto
Caltrans Contract No. 04-235624

Company Name: Nes Systems, Inc.
Address: 3201 Third Street
San Francisco, Ca,CA, 94124
Phone: (415) 676-1993, **Fax:** (415) 467-1542
Work Categories:
Electrical

Phone Solicitation Information

Date/s-Time/s Solicited by Phone: _____
Person Contacted and Commments for Solicitation: 04-235624 Route 101 Palo Alto
Caltrans Contract No. 04-235624

Company Name: Cal-con Pumping, Llc
Address: 2270 Palou Avenue
San Francisco,CA, 94124
Phone: (415) 401-9838, **Fax:** (415) 401-7664
Work Categories:
Concrete & Cement, Concrete Pumping, Furnish, Pump And Place Concrete, Concrete Materials Purchase, Rebar Materials Purchase, Acpa Certified Operators, Family Owned Business, Professional, Insured, State Of The Art, New Equipment, Reliable, Competitive Pr

Phone Solicitation Information

Date/s-Time/s Solicited by Phone: _____
Person Contacted and Commments for Solicitation: 04-235624 Route 101 Palo Alto

Caltrans Contract No. 04-235624

Company Name: Sudden Sam's Trucking
Address: Sudden Sam's Trucking
Oakland,CA, 94610
Phone: (510) 385-8594, **Fax:** (510) 272-9575
Work Categories:
Truck Broker, Trcking, Sand & Gravel, Mail, Steel, K-rail, 781018 - Road Cargo Transport, Trucker, 484110, General Freight Trucking, Local, Petroleum & Coal Products Manufacturing, Sand & Gravel Supplier, Flat Bed Trucking, Concrete & Cement Supplier, Asp

Phone Solicitation Information

Date/s-Time/s Solicited by Phone: _____
Person Contacted and Commments for Solicitation: 04-235624 Route 101 Palo Alto
Caltrans Contract No. 04-235624

Company Name: Adanta, Inc
Address: 828 School Street
Napa,CA, 94559
Phone: (707) 709-8894, **Fax:** (707) 736-8368
Work Categories:
C8713 CONSULTANT, ENVIRONMENTAL; C8792 Environmental - Biological Studies; C8793 Environmental - Environmental Impact Assessment; C8795 Environmental-Regulatory; C8851 Lead Compliance; C8852 SWPPP Planning;

Phone Solicitation Information

Date/s-Time/s Solicited by Phone: _____
Person Contacted and Commments for Solicitation: 04-235624 Route 101 Palo Alto
Caltrans Contract No. 04-235624

Company Name: WK MCLELLAN COMPANY
Address: 254 SEARS POINT ROAD
PETALUMA,CA, 94954
Phone: (707) 763-2407, **Fax:** (707) 713-1038
Work Categories:
Construction Management - Water And Sewer Line And Related Structure Construction, Highway, Street, And Bridge Construction, Construction Management - Highway, Street And Bridge Construction, 237310, Paving Asphalt (asphalt Concrete), Roadway Excavation

Phone Solicitation Information

Date/s-Time/s Solicited by Phone: _____

Person Contacted and Commments for Solicitation: 04-235624 Route 101 Palo Alto
Caltrans Contract No. 04-235624

Company Name: A.j. Vasconi Gereal Engineering
Address: 1820 Galindo Street, Suite 275
Concord,CA, 94520
Phone: (925) 691-9400, **Fax:** (925) 691-9919
Work Categories:
Structure Excavation, Concrete Structures Highway Bridge Box Culvert Retaining Wall Park Approach Slab 721410 - Highway And Road Construction Services 721411 - Infrastructure Building And Surfacing And Paving Services 721413 - Athletic And Recreational Fa

Phone Solicitation Information

Date/s-Time/s Solicited by Phone: _____
Person Contacted and Commments for Solicitation: 04-235624 Route 101 Palo Alto
Caltrans Contract No. 04-235624

Company Name: Esquivel Grading & Paving, Inc.
Address: 918 Ingerson Avenue
San Francisco,CA, 94124
Phone: (415) 468-5700, **Fax:** (415) 468-8108
Work Categories:
Structure Backfill, Asphalt Paving, Paving, Ac, Concrete, Curb, Gutter, Sidewalk, Milling, Filling, Mill And Fill, Dbe 301216 - Asphalts, Demolition, 237310, Highway, Street, And Bridge Construction, Ditches Excavation, Structure Excavation, Paving Asphal

Phone Solicitation Information

Date/s-Time/s Solicited by Phone: _____
Person Contacted and Commments for Solicitation: 04-235624 Route 101 Palo Alto
Caltrans Contract No. 04-235624

Company Name: D And B Painting Company
Address: 4408 Market St
Oakland,CA, 94608
Phone: (866) 431-9869, **Fax:** (916) 372-4320
Work Categories:
Painting Structures, 238320, Painting And Wall Covering Contractors

Phone Solicitation Information

Date/s-Time/s Solicited by Phone: _____
Person Contacted and Commments for Solicitation: 04-235624 Route 101 Palo Alto

Caltrans Contract No. 04-235624

Company Name: BAY MANUFACTURE INCOPORATED
Address: 2321 FALLON ROAD
HOLLISTER,CA, 95023
Phone: (831) 634-0270, **Fax:** (831) 634-0271
Work Categories:
Fencing Contractor, Fabricated Structural Metal Manufacturing, Building Construction, 332312, Fabricated Structural Metal Products, Steel Structures, Metal Railing

Phone Solicitation Information

Date/s-Time/s Solicited by Phone: _____
Person Contacted and Commments for Solicitation: 04-235624 Route 101 Palo Alto
Caltrans Contract No. 04-235624

Company Name: STORMWATER SPECIALISTS INC
Address: 8698 ELK GROVE BLVD, SUITE 224
Elk Grove,CA, 95624
Phone: (916) 230-0370, **Fax:** (916) 405-4180
Work Categories:
C8700 CONSULTANT, NON ENGINEERING; C8713 CONSULTANT, ENVIRONMENTAL; C8770 CONSTRUCTION MANAGEMENT; C8776 Construction Management - Other Heavy and Civil Construction; C8794 Environmental - Water Quality; C8852 SWPPP Planning;

Phone Solicitation Information

Date/s-Time/s Solicited by Phone: _____
Person Contacted and Commments for Solicitation: 04-235624 Route 101 Palo Alto
Caltrans Contract No. 04-235624

Company Name: SUULUTAAQ, INC - ALASKA NATIVE CORP
Address: 827 MISSOURI STREET, SUITE 6
FAIRFIELD,CA, 94533
Phone: (707) 427-3209, **Fax:** (707) 635-8187
Work Categories:
Building Construction, Other Heavy And Civil Engineering Construction, Roadway Excavation, 237990, Personnel Supply Services, Embankment Construction, Paving Asphalt (asphalt Concrete)

Phone Solicitation Information

Date/s-Time/s Solicited by Phone: _____
Person Contacted and Commments for Solicitation: 04-235624 Route 101 Palo Alto
Caltrans Contract No. 04-235624

Company Name: Economy Trucking Services, Inc
Address: 29393 Pacific Street
Hayward,CA, 94544
Phone: (510) 733-9100, **Fax:** (510) 733-9600
Work Categories:
Trucker, Dump Trucks Such As End Dumps, Transfers, Ten Wheelers, Super Dumps, Bottom Dumsy Highsides Hauling San, Gravel, Dirt, Asphalt, Etc 781018 - Road Cargo Transport, Bottom Dump Trucking, 484110, General Freight Trucking, Local, Truck Broker, 484220

Phone Solicitation Information

Date/s-Time/s Solicited by Phone: _____
Person Contacted and Commments for Solicitation: 04-235624 Route 101 Palo Alto
Caltrans Contract No. 04-235624

Company Name: Eighteen Trucking Co.
Address: 160 Cargo Way No. 2002
San Francisco,CA, 94124
Phone: (415) 552-1818, **Fax:** (415) 552-3130
Work Categories:
Truck Broker, Local Construction Trucking Wholesale Of Aggregates Disposal Services 251016 - Product And Material Transport Vehicles 781018 - Road Cargo Transport, Construction Related Trucking. Hazardous Waste Transport And Disposal. Wholesale Of Aggrega

Phone Solicitation Information

Date/s-Time/s Solicited by Phone: _____
Person Contacted and Commments for Solicitation: 04-235624 Route 101 Palo Alto
Caltrans Contract No. 04-235624

Company Name: Siteworks Construction, Inc
Address: 2201 Oakvale Road
Walnut Creek,CA, 94597
Phone: (925) 284-1437, **Fax:** (925) 256-8357
Work Categories:
Steel Crib Wall, General Engineering Contractor: Landslide Repair And Remediation, Installation Of: Sewer, Storm, And Gravity Water Drainage Systems And Services. Earthwork, Excavation, Retaining Walls, Concrete Structures, Erosion Control, Hydroseeding.

Phone Solicitation Information

Date/s-Time/s Solicited by Phone: _____
Person Contacted and Commments for Solicitation: 04-235624 Route 101 Palo Alto

Caltrans Contract No. 04-235624

Company Name: Rodgers Const. & Engineering Co., Inc
Address: Po Box 6885
Stockton,CA, 95206
Phone: (209) 464-5780, **Fax:** (209) 464-5782
Work Categories:
Building Mover, Grading, 237990, Other Heavy And Civil Engineering Construction, Paving Asphalt (asphalt Concrete), Clean & Seal Pavement Joints - Rout & Seal Cracks, Groove & Grind Pavement, Finishing Roadway, Place Asphalt Concrete Dike & Misc, Roadway

Phone Solicitation Information

Date/s-Time/s Solicited by Phone: _____
Person Contacted and Commments for Solicitation: 04-235624 Route 101 Palo Alto
Caltrans Contract No. 04-235624

Company Name: Stoloski & Gonzalez, Inc.
Address: 727 Main Street
Half Moon Bay,CA, 94019
Phone: (650) 726-7119, **Fax:** (650) 726-9055
Work Categories:
Pipelines, Except Natural Gas, General Engineering-underground Utilities, Storm Drain, Water, Sewer, Manholes, Grading, Paving 721033 - Infrastructure Maintenance And Repair Services 721410 - Highway And Road Construction Services 721411 - Infrastructure

Phone Solicitation Information

Date/s-Time/s Solicited by Phone: _____
Person Contacted and Commments for Solicitation: 04-235624 Route 101 Palo Alto
Caltrans Contract No. 04-235624

Company Name: Wireman Fence Products
Address: 3644 Recycle Rd
Rancho Cordova,CA, 95742
Phone: (916) 635-1700, **Fax:** (916) 635-5397
Work Categories:
Fencing, Fencing Chain Link Wiremesh Cyclone Gates Fittings Galvanized Pipe Colored Chain Link Gate Operators Bufftech Privacy Fence Mesh Fence Supplies Pipe Domestic Pipe Privacy Security Security Fence Fenceslats Tubing Slats Wire Steel Gates 301520 - F

Phone Solicitation Information

Date/s-Time/s Solicited by Phone: _____

Person Contacted and Commments for Solicitation: 04-235624 Route 101 Palo Alto
Caltrans Contract No. 04-235624

Company Name: TANNEY TRANSPORT
Address: 13994 ASHLAN AVENUE
Kerman,CA, 93630
Phone: (559) 250-4293, **Fax:** (559) 275-1995
Work Categories:
C0625 SAND & GRAVEL SUPPLIER; C0639 ASPHALT SUPPLIER; C9602 BOTTOM DUMP TRUCKING; C9771 TRUCK BROKER; C9774 TRUCKER;

Phone Solicitation Information

Date/s-Time/s Solicited by Phone: _____
Person Contacted and Commments for Solicitation: 04-235624 Route 101 Palo Alto
Caltrans Contract No. 04-235624

Company Name: CIRIMELE ELECTRIC WORKS INC.
Address: 607 MARINA WAY SOUTH
Richmond,CA, 94804
Phone: (510) 620-1150, **Fax:** (510) 620-1155
Work Categories:
C0686 ELECTRICAL & SIGNALS SUPPLIER; C1201 TRAFFIC CONTROL SYSTEM; C9858 RESIDENTIAL ELECTRICAL; F5060 ELECTRICAL GOODS;

Phone Solicitation Information

Date/s-Time/s Solicited by Phone: _____
Person Contacted and Commments for Solicitation: 04-235624 Route 101 Palo Alto
Caltrans Contract No. 04-235624

Company Name: Masterpiece Painting, Inc.
Address: 1440 Broadway St. Ste. 609
Oakland,CA, 94612
Phone: (510) 531-5494, **Fax:** (510) 832-1700
Work Categories:
Painting Structures, 238320, Painting And Wall Covering Contractors

Phone Solicitation Information

Date/s-Time/s Solicited by Phone: _____
Person Contacted and Commments for Solicitation: 04-235624 Route 101 Palo Alto
Caltrans Contract No. 04-235624

Company Name: Eagle Engineering And Construction, Inc
Address: 1175 Palomar Drive
Redwood City,CA, 94062
Phone: (650) 367-8000, **Fax:** (650) 367-8282
Work Categories:
Electric Services, 237990, Other Heavy And Civil Engineering Construction, Telegraph & Other Communications, Engines & Turbines, Demolition, Heating & Air Conditioning, Residential Electrical, Pumping Plant Electrical Equipment, Steel Structures, Structur

Phone Solicitation Information

Date/s-Time/s Solicited by Phone: _____
Person Contacted and Commments for Solicitation: 04-235624 Route 101 Palo Alto
Caltrans Contract No. 04-235624

Company Name: Satellite Painting Inc.
Address: 3851 P Charter Park Drive
San Jose,CA, 95136
Phone: (408) 264-1600, **Fax:** (408) 264-0300
Work Categories:
Painting Structures, 238320, Painting And Wall Covering Contractors

Phone Solicitation Information

Date/s-Time/s Solicited by Phone: _____
Person Contacted and Commments for Solicitation: 04-235624 Route 101 Palo Alto
Caltrans Contract No. 04-235624

Company Name: Chavez Trucking
Address: P.o. Box 365
Dixon,CA, 95620
Phone: (707) 678-0514, **Fax:** (707) 678-5154
Work Categories:
Flat Bed Trucking, Asphalt Supplier, 484110, General Freight Trucking, Local, Sand & Gravel Supplier, Petroleum, Oil, Lubricants Supplier, Trucker, Concrete & Cement Supplier, Bottom Dump Trucking

Phone Solicitation Information

Date/s-Time/s Solicited by Phone: _____
Person Contacted and Commments for Solicitation: 04-235624 Route 101 Palo Alto
Caltrans Contract No. 04-235624

Company Name: Pacific Electric Contracting, Inc.
Address: 330 Phelan Ave
San Jose,CA, 95112
Phone: (408) 293-8102, **Fax:** (408) 293-7598
Work Categories:
Electrical & Signals, Traffic Signal Street Lighting Its Transportation Signal Interconnect Highway Lighting 831018 - Electric Utilities, Residential Electrical, 238210, Electrical Contractors, Signal & Lighting, Communications Services, Traffic Signal St

Phone Solicitation Information

Date/s-Time/s Solicited by Phone: _____
Person Contacted and Commments for Solicitation: 04-235624 Route 101 Palo Alto
Caltrans Contract No. 04-235624

Company Name: S Kwok Engineers, Inc.
Address: 1815 Cornell Drive
Alameda,CA, 94501
Phone: (510) 220-9017, **Fax:** (888) 733-1360
Work Categories:
Environmental - Water Quality, 541330, Engineering Services, Construction Management - Water And Sewer Line And Related Structure Construction, Computer-aided Design & Drafting (cadd), Consultant, Engineering, Traffic Engineer, Engineering - Hydrology, En

Phone Solicitation Information

Date/s-Time/s Solicited by Phone: _____
Person Contacted and Commments for Solicitation: 04-235624 Route 101 Palo Alto
Caltrans Contract No. 04-235624

Company Name: FLORES SWEEPING SERVICE INC
Address: 2072 UNIVERSAL DRIVE
Stockton,CA, 95206
Phone: (408) 506-2992, **Fax:** (209) 234-7165
Work Categories:
C9609 STREET SWEEPING TRUCK; I7349 BUILDING MAINTENANCE SERVICES;

Phone Solicitation Information

Date/s-Time/s Solicited by Phone: _____
Person Contacted and Commments for Solicitation: 04-235624 Route 101 Palo Alto
Caltrans Contract No. 04-235624

Company Name: Oliver Transbay Construction Inc
Address: 1485 Bayshore Boulevard Suite 324-b77
San Francisco,CA, 94124
Phone: (415) 330-0904, **Fax:** (415) 330-0934
Work Categories:
Hazardous Substance Removal, Building Construction, 237990, Other Heavy And Civil Engineering Construction, Demolition, Structure Excavation, Structure Backfill

Phone Solicitation Information

Date/s-Time/s Solicited by Phone: _____
Person Contacted and Commments for Solicitation: 04-235624 Route 101 Palo Alto
Caltrans Contract No. 04-235624

Company Name: Pree's Professional Painting
Address: 2527 Taylor Avenue
Oakland,CA, 94520
Phone: (925) 209-3881, **Fax:** (925) 778-2761
Work Categories:
Painting Structures, Paint Supplier, 238320, Painting And Wall Covering Contractors

Phone Solicitation Information

Date/s-Time/s Solicited by Phone: _____
Person Contacted and Commments for Solicitation: 04-235624 Route 101 Palo Alto
Caltrans Contract No. 04-235624

Company Name: Spencer Masonry
Address: 1485 Bayshore Blvd., #147
San Francisco,CA, 94124
Phone: (415) 467-1341, **Fax:** (415) 748-1786
Work Categories:
Masonry, 238140, Masonry Contractors, Retainer Walls

Phone Solicitation Information

Date/s-Time/s Solicited by Phone: _____
Person Contacted and Commments for Solicitation: 04-235624 Route 101 Palo Alto
Caltrans Contract No. 04-235624

Company Name: Paradigm Construction
Address: 5321 Tersk Way

Elk Grove,CA, 95758
Phone: (916) 271-2623, **Fax:** (916) 714-6520
Work Categories:
Clearing & Grubbing, Paradigm Construction Provides General Building And Engineering Services. These Services Include Planning, Building/construction, And Maintenance For Commercial And Residential Facilities., Building Construction, 237310, Highway, Stre

Phone Solicitation Information

Date/s-Time/s Solicited by Phone: _____
Person Contacted and Commments for Solicitation: 04-235624 Route 101 Palo Alto
Caltrans Contract No. 04-235624

Company Name: Blue Jay Trucking, Llc
Address: 7969 Keith Winney Circle
Sacramento,CA, 95829
Phone: (916) 479-1720, **Fax:** (916) 209-9656
Work Categories:
Trucker, Aggregate Hauling, Asphalt, Sand, Gravel, Sludge, Paving, Dump Truck, Dirt 781018 - Road Cargo Transport, 484110, General Freight Trucking, Local

Phone Solicitation Information

Date/s-Time/s Solicited by Phone: _____
Person Contacted and Commments for Solicitation: 04-235624 Route 101 Palo Alto
Caltrans Contract No. 04-235624

Company Name: S & L FENCE COMPANY
Address: 1096 FULTON AVE
SUNNYVALE,CA, 94086
Phone: (408) 745-7021, **Fax:** (408) 745-7146
Work Categories:
FENCING CONTRACTOR;

Phone Solicitation Information

Date/s-Time/s Solicited by Phone: _____
Person Contacted and Commments for Solicitation: 04-235624 Route 101 Palo Alto
Caltrans Contract No. 04-235624

Company Name: TUCKER TECHNOLOGY INC
Address: 300 FRANK OGAWA PLAZA, STE 235
OAKLAND,CA, 94612
Phone: (510) 836-0422, **Fax:** (510) 836-2625

Work Categories:
C1201 TRAFFIC CONTROL SYSTEM; C8700 CONSULTANT, NON ENGINEERING; C8701 BUSINESS ADMINISTRATION; C8702 MANAGEMENT INFORMATION SYSTEMS; C9858 RESIDENTIAL ELECTRICAL; E4810 TELEPHONE COMMUNICATIONS; E4820 TELEGRAPH & OTHER COMMUNICATIONS; I7350 MISC EQUIPMEN

Phone Solicitation Information

Date/s-Time/s Solicited by Phone: _____
Person Contacted and Commments for Solicitation: 04-235624 Route 101 Palo Alto
Caltrans Contract No. 04-235624

Company Name: Alaniz Construction Company
Address: 7100 Stevenson Blvd.
Fremont,CA, 94538
Phone: (510) 770-5000, **Fax:** (510) 770-5070
Work Categories:
Paving Asphalt (asphalt Concrete), Asphalt Paving Contractor. 22 Years In Business. New Work, Maintenance And Repairs: Streets, Roads And Parking Lots. Public And Private Jobs. 721411 - Infrastructure Building And Surfacing And Paving Services 721527 - Co

Phone Solicitation Information

Date/s-Time/s Solicited by Phone: _____
Person Contacted and Commments for Solicitation: 04-235624 Route 101 Palo Alto
Caltrans Contract No. 04-235624

Company Name: Nielson Construction
Address: 147 Camino Oruga
Napa,CA, 94558
Phone: (707) 253-8774, **Fax:** (707) 253-0131
Work Categories:
Structure Backfill, General Engineering Contractor 721410 - Highway And Road Construction Services 721411 - Infrastructure Building And Surfacing And Paving Services 721511 - Plumbing Construction Services 721531 - Athletic And Recreational Facility Const

Phone Solicitation Information

Date/s-Time/s Solicited by Phone: _____
Person Contacted and Commments for Solicitation: 04-235624 Route 101 Palo Alto
Caltrans Contract No. 04-235624

Company Name: Northern Truck & Equipment
Address: P.o. Box 55314

Hayward,CA, 94545
Phone: (510) 889-7828, **Fax:** (510) 889-0399
Work Categories:
Bottom Dump Trucking, Water Truck Service, Hauls, Hazamat, Aggregates, Backfill, Construction/demolition Material, Underground Storage Tanks, Drums, Wood Poles, Equipment & Emergency Response, Local Trucking Without Storage, Transportation Services 781018

Phone Solicitation Information

Date/s-Time/s Solicited by Phone: _____
Person Contacted and Commments for Solicitation: 04-235624 Route 101 Palo Alto
Caltrans Contract No. 04-235624

Company Name: Insignia Environmental
Address: 258 High Street
Palo Alto,CA, 94301
Phone: (650) 321-6787, **Fax:** (650) 887-2169
Work Categories:
Environmental Quality, Ceqa Nepa Environmental Impact Assessment Biology Resource Permitting Training Compliance Inspection Monitoring Mitigation Agency Consultation Negotiation Regulations Swppp Land Use 701317 - Land And Soil Management 701515 - Forestr

Phone Solicitation Information

Date/s-Time/s Solicited by Phone: _____
Person Contacted and Commments for Solicitation: 04-235624 Route 101 Palo Alto
Caltrans Contract No. 04-235624

Company Name: Woodward Drilling Co, Inc
Address: 221 Montezuma
Rio Vista,CA, 94571
Phone: (707) 374-1410, **Fax:** (707) 374-3077
Work Categories:
Develop, Test, Drill, Maintain Wells, Environmental Drilling Monitoring Wells Abandonments Vac Clearing Well Development Pressure Grouts Augar Drilling Air Mud Rotary Drilling Air Mud Coring Geo Technical Domestic Water Well Drilling Drilling Barge 721528

Phone Solicitation Information

Date/s-Time/s Solicited by Phone: _____
Person Contacted and Commments for Solicitation: 04-235624 Route 101 Palo Alto
Caltrans Contract No. 04-235624

Company Name: Destination Anywhere, Inc.

Address: 1603 Barcelona Street
Livermore,CA, 94550
Phone: (209) 836-9400, **Fax:** (209) 835-1144
Work Categories:
Misc Transportation Services, Sand & Gravel Supplier, 484110, General Freight Trucking, Local, Truck Broker, Truck Rental, Bottom Dump Trucking, Asphalt Paving & Roofing Materials, Trucker, Freight Transportation Arrangement, Asphalt Supplier, Crushed & B

Phone Solicitation Information

Date/s-Time/s Solicited by Phone: _____
Person Contacted and Commments for Solicitation: 04-235624 Route 101 Palo Alto
Caltrans Contract No. 04-235624

Company Name: Martin General Engineering Inc
Address: 12485 Quicksilver Drive
Rancho Cordova,CA, 95742
Phone: (916) 355-8101, **Fax:** (916) 355-8108
Work Categories:
Grading, General Engineering Paving Concrete Curb Gutter Sidewalk Grading Excavation Earthwork Underground Utilities 221016 - Paving Equipment 221017 - Heavy Equipment Components 301115 - Concrete And Mortars 721411 - Infrastructure Building And Surfacing

Phone Solicitation Information

Date/s-Time/s Solicited by Phone: _____
Person Contacted and Commments for Solicitation: 04-235624 Route 101 Palo Alto
Caltrans Contract No. 04-235624

Company Name: M. Hernandez Construction Inc
Address: 2601 Mission Street Suite 215
San Francisco,CA, 94110
Phone: (415) 824-4731, **Fax:** (415) 824-4696
Work Categories:
Building Construction, Complete Roadway And Freeway Traffic Control Systems Construction Area Sings And Permanent Roadway Signs Our Traffic Control Supervisors And Flaggers Are Atssa Certified. 221019 - Building Construction Machinery And Accessories 3012

Phone Solicitation Information

Date/s-Time/s Solicited by Phone: _____
Person Contacted and Commments for Solicitation: 04-235624 Route 101 Palo Alto
Caltrans Contract No. 04-235624

Company Name: G & L Supply, Inc.
Address: 15585 Hill Road
Morgan Hill,CA, 95037
Phone: (408) 778-3933, **Fax:** (408) 779-3306
Work Categories:
Bottom Dump Trucking, Trucking, Hauling, Dump Truck, Transfer Dumps, Double Bottom Dumps, End Dumps,bottom Dumps, Sand And Gravel Trucks, Bulk Dump Trucks 111115 - Dirt And Soil 251016 - Product And Material Transport Vehicles, Trucker, 484220, Specialize

Phone Solicitation Information

Date/s-Time/s Solicited by Phone: _____
Person Contacted and Commments for Solicitation: 04-235624 Route 101 Palo Alto
Caltrans Contract No. 04-235624

Company Name: J.moraga Construction, Inc
Address: 1777 G Street
Merced,CA, 95340
Phone: (209) 388-9200, **Fax:** (209) 383-6506
Work Categories:
Consultant, Underground Construction, Directional Bore, Asphalt And Concrete Work. Backhoe Work. Metal Recycling. 721410 - Highway And Road Construction Services 721411 - Infrastructure Building And Surfacing And Paving Services, Consultant, Non Engineeri

Phone Solicitation Information

Date/s-Time/s Solicited by Phone: _____
Person Contacted and Commments for Solicitation: 04-235624 Route 101 Palo Alto
Caltrans Contract No. 04-235624

Company Name: Aic Painting Corp
Address: 1815 Grant Street
Stanta Clara,CA, 95050
Phone: (408) 986-0140, **Fax:** (408) 986-0142
Work Categories:
Painting Structures, 238320, Painting And Wall Covering Contractors

Phone Solicitation Information

Date/s-Time/s Solicited by Phone: _____
Person Contacted and Commments for Solicitation: 04-235624 Route 101 Palo Alto
Caltrans Contract No. 04-235624

Company Name: L.s. Trucking

Address: 1774 W. Winton Avenue
Hayward,CA, 94545
Phone: (510) 266-5213, **Fax:** (510) 266-5245
Work Categories:
Bottom Dump Trucking, Trucking Hauling Transportation Super Dumps Transfers 10 Wheeler Bottom Dumps End Dumps Asphalt Base Rock Quarry Materials Dirt 251016 - Product And Material Transport Vehicles 781018 - Road Cargo Transport 781415 - Transport Arrangi

Phone Solicitation Information

Date/s-Time/s Solicited by Phone: _____
Person Contacted and Commments for Solicitation: 04-235624 Route 101 Palo Alto
Caltrans Contract No. 04-235624

Company Name: FERROGROUP, INC
Address: 244 NAPOLEON STREET
SAN FRANCISCO,CA, 94124
Phone: (530) 526-1650, **Fax:** (415) 285-5759
Work Categories:
Fabricated Metal Products, Metal Service Centers And Other Metal Merchant Wholesalers, Pipe Supplier, 423510, Fabricated Structural Metal Products, Steel Supplier, Reinforcing Bar Section Supplier, Guard Railings & Barriers Supplier

Phone Solicitation Information

Date/s-Time/s Solicited by Phone: _____
Person Contacted and Commments for Solicitation: 04-235624 Route 101 Palo Alto
Caltrans Contract No. 04-235624

Company Name: NORCAL GENERAL CONSTRUCTION CORP
Address: 555 E CAPITAL AVE
Milpitas,CA, 95035
Phone: (408) 886-0335, **Fax:** (408) 969-1650
Work Categories:
PAVING ASPHALT (ASPHALT CONCRETE); SIGNAL & LIGHTING; ELECTRICAL ENGINEERS; SMALL STRUCTURES; RESIDENTIAL ELECTRICAL

Phone Solicitation Information

Date/s-Time/s Solicited by Phone: _____
Person Contacted and Commments for Solicitation: 04-235624 Route 101 Palo Alto
Caltrans Contract No. 04-235624

Company Name: Superior Hydro-seeding

Address: 250 W. Riverside Drive
Watsonville,CA, 95076
Phone: (831) 763-1811, **Fax:** (831) 763-2023
Work Categories:
Highway Planting, Hydroseeding, 561730, Landscaping Services, Erosion Control

Phone Solicitation Information

Date/s-Time/s Solicited by Phone: _____
Person Contacted and Commments for Solicitation: 04-235624 Route 101 Palo Alto
Caltrans Contract No. 04-235624

Company Name: DOMINGUEZ & SONS TRUCKING, INC
Address: 529 N. 10TH STREET
SAN JOSE,CA, 95112
Phone: (408) 971-3744, **Fax:** (408) 288-9395
Work Categories:
Hazardous Substance Removal, General Freight Trucking, Local, Trucker, 484110, Structure Excavation, Demolition

Phone Solicitation Information

Date/s-Time/s Solicited by Phone: _____
Person Contacted and Commments for Solicitation: 04-235624 Route 101 Palo Alto
Caltrans Contract No. 04-235624

Company Name: Mcafee Transportation
Address: 551 Lilac Ct.
Brentwood,CA, 94513
Phone: (925) 308-7700, **Fax:** (925) 308-7700
Work Categories:
Trucker, 484110, General Freight Trucking, Local, Aggregate Subbase, Asphalt Concrete, Aggregate Base

Phone Solicitation Information

Date/s-Time/s Solicited by Phone: _____
Person Contacted and Commments for Solicitation: 04-235624 Route 101 Palo Alto
Caltrans Contract No. 04-235624

Company Name: Maximum Electric
Address: 1003 Piermont Way
Galt,CA, 95632
Phone: (209) 329-4632, **Fax:** (209) 745-0270
Work Categories:

Electric Services, 238210, Electrical Contractors

Phone Solicitation Information

Date/s-Time/s Solicited by Phone: _____

Person Contacted and Commments for Solicitation: 04-235624 Route 101 Palo Alto
Caltrans Contract No. 04-235624

Company Name: Metco
Address: 2165 Francisco Boulevard, #ai
San Rafael,CA, 94901
Phone: (415) 455-9922, **Fax:** (415) 455-9960
Work Categories:
Electrical, Electrical Goods, 238210, Electrical Contractors, Residential Electrical, Telephone Communications, Management & Public Relations, Consultant, Non Engineering, Computer Equipment & Supplies, Civil Engineering, Computer Programming, Computer &

Phone Solicitation Information

Date/s-Time/s Solicited by Phone: _____

Person Contacted and Commments for Solicitation: 04-235624 Route 101 Palo Alto
Caltrans Contract No. 04-235624

Company Name: Bay Area Lightworks, Inc.
Address: 1300 Van Dyke Avenue, Suite B
San Francisco,CA, 94124
Phone: (415) 822-2336, **Fax:** (415) 822-8086
Work Categories:
Electrical Engineers, Electrical Contractors, Traffic Signals, Conduit Construction, Site Lighting 721515 - Electrical System Services 811017 - Electrical And Electronic Engineering, Commercial Electrical, 238210, Message Signs, Lighting & Sign Illuminati

Phone Solicitation Information

Date/s-Time/s Solicited by Phone: _____

Person Contacted and Commments for Solicitation: 04-235624 Route 101 Palo Alto
Caltrans Contract No. 04-235624

Company Name: Killgore Industries
Address: 909 Marina Village Parkway, #197
Alameda,CA, 94501
Phone: (510) 715-4863, **Fax:** (510) 548-3981
Work Categories:
Structure Excavation, Construction Equipment Rental, 238990, All Other Specialty Trade Contractors, Steel

Crib Wall, Ditches Excavation, Steel Structures, Roadway Excavation, Demolition, Heavy Equipment Rental, Structure Backfill, Clearing & Grubbing

Phone Solicitation Information

Date/s-Time/s Solicited by Phone: _____

Person Contacted and Commments for Solicitation: 04-235624 Route 101 Palo Alto
Caltrans Contract No. 04-235624

Company Name: JARELL HARRIS STRIPING SERVICES
Address: 1120 EATON AVENUE #11
SAN CARLOS,CA, 94070
Phone: (650) 832-1171, **Fax:** (650) 832-1736
Work Categories:
Painted Traffic Striping & Marking, Highway, Street, And Bridge Construction, Pavement Marking, 237310, Thermoplastic Traffic Striping & Marking

Phone Solicitation Information

Date/s-Time/s Solicited by Phone: _____

Person Contacted and Commments for Solicitation: 04-235624 Route 101 Palo Alto
Caltrans Contract No. 04-235624

Company Name: Quimu Contracting, Inc.
Address: 695 Priddy Drive
Dixon,CA, 95620
Phone: (707) 693-0289, **Fax:** (707) 678-8384
Work Categories:
Demolition, General Engineering Construction 811015 - Civil Engineering, Ditches Excavation, 238110, Poured Concrete Foundation And Structure Contractors, Core Concrete - Repair Bridge Deck, Clearing & Grubbing, Prestressing Concrete Cast-in-place, Steel

Phone Solicitation Information

Date/s-Time/s Solicited by Phone: _____

Person Contacted and Commments for Solicitation: 04-235624 Route 101 Palo Alto
Caltrans Contract No. 04-235624

Company Name: Hi-voltage Splicing Co., Inc.
Address: 866 El Pintado Road
Danville,CA, 94526
Phone: (925) 838-7979, **Fax:** (925) 838-7978
Work Categories:
Electrical & Signals, Electrical & Signals Supplier, 238210, Electrical Contractors, Electrical & Signals

Supplier

Phone Solicitation Information

Date/s-Time/s Solicited by Phone: _____

Person Contacted and Commments for Solicitation: 04-235624 Route 101 Palo Alto
Caltrans Contract No. 04-235624

Company Name: APPIAN UDBE SWPPPS
Address: 5780 OLINDA ROAD
EL SOBRANTE,CA, 94803
Phone: (510) 375-1927, **Fax:** (510) 222-0972
Work Categories:
C8794 Environmental - Water Quality; C8851 Lead Compliance; C8852 SWPPP Planning;

Phone Solicitation Information

Date/s-Time/s Solicited by Phone: _____

Person Contacted and Commments for Solicitation: 04-235624 Route 101 Palo Alto
Caltrans Contract No. 04-235624

Company Name: Wildscape Engineering Services
Address: 103 Corte Madera Avenue
Corte Madera,CA, 94925
Phone: (415) 924-6970, **Fax:** (415) 924-8147
Work Categories:
Civil Engineering, Qsd, Qsp, Swppp, Wpcp, Storm Water Monitoring, River Restoration Design, Wetland Restoration, Watershed Assessments, Environmental Planning, Restoration Engineering, Construction Management, Hydrology, Water Quality Monitoring 701317 -

Phone Solicitation Information

Date/s-Time/s Solicited by Phone: _____

Person Contacted and Commments for Solicitation: 04-235624 Route 101 Palo Alto
Caltrans Contract No. 04-235624

Company Name: MINARET MASONRY
Address: 33A COMMERCE PLACE
VACAVILLE,CA, 95687
Phone: (707) 446-9100, **Fax:** (707) 447-7422
Work Categories:
Masonry, Masonry Contractors, Ceramic Tile, 238140, Concrete & Cement Supplier

Phone Solicitation Information

Date/s-Time/s Solicited by Phone: _____

Person Contacted and Commments for Solicitation: 04-235624 Route 101 Palo Alto
Caltrans Contract No. 04-235624

Company Name: ACCURATE SAWCUTTING
Address: 1000 S. KILROY ROAD
Turlock,CA, 95380
Phone: (209) 632-5010, **Fax:** (209) 632-9241
Work Categories:
ROADWAY EXCAVATION; SAW CUTTING;

Phone Solicitation Information

Date/s-Time/s Solicited by Phone: _____
Person Contacted and Commments for Solicitation: 04-235624 Route 101 Palo Alto
Caltrans Contract No. 04-235624

Company Name: FLO-RITE ENGINEERS
Address: 1754 HALLMARK LN
SAN JOSE,CA, 95154
Phone: (408) 982-7140, **Fax:** (408) 979-0260
Work Categories:
Swppp Planning, Engineering Services, Drafting, 541330, Computer-aided Design & Drafting (cadd), Environmental Engineer, Civil Engineering, Computer-aided Design & Drafting (cadd)

Phone Solicitation Information

Date/s-Time/s Solicited by Phone: _____
Person Contacted and Commments for Solicitation: 04-235624 Route 101 Palo Alto
Caltrans Contract No. 04-235624

Company Name: Yolanda's Construction Management And Tr
Address: 3450 Third Street, Bldg. 4, Suite A
San Francisco,CA, 94124
Phone: (415) 647-2682, **Fax:** (415) 647-2683
Work Categories:
Accounting, Auditing, & Bookkeeping, Traffic Control Administrative Support Community Outreach 461615 - Traffic Control 801015 - Business And Corporate Management Consultation Services 801615 - Management Support Services, Transportation Equipment & Suppl

Phone Solicitation Information

Date/s-Time/s Solicited by Phone: _____
Person Contacted and Commments for Solicitation: 04-235624 Route 101 Palo Alto
Caltrans Contract No. 04-235624

Company Name: ON THE LEVEL CONCRETE
Address: 1485 BAYSHORE BLVD #317
SAN FRANCISCO,CA, 94124
Phone: (415) 407-3695, **Fax:** (415) 349-4489
Work Categories:
Concrete Structure, Poured Concrete Foundation And Structure Contractors, Minor Concrete Structure, 238110, Concrete Barrier

Phone Solicitation Information

Date/s-Time/s Solicited by Phone: _____
Person Contacted and Commments for Solicitation: 04-235624 Route 101 Palo Alto
Caltrans Contract No. 04-235624

Company Name: Chavez Fence Company
Address: 1230 Shadle Avenue
Campbell,CA, 95008
Phone: (408) 379-8139, **Fax:** (408) 376-0273
Work Categories:
Fencing, Chain Link Fencing Guard Rails Hand Railing Ornamental Iron 301520 - Fencing, Fencing Contractor, 238990, All Other Specialty Trade Contractors

Phone Solicitation Information

Date/s-Time/s Solicited by Phone: _____
Person Contacted and Commments for Solicitation: 04-235624 Route 101 Palo Alto
Caltrans Contract No. 04-235624

Company Name: D J Rocha Trucking, Inc
Address: 8028 Robert St.
Hilmar,CA, 95324
Phone: (209) 664-2002, **Fax:** (209) 812-1891
Work Categories:
Flat Bed Trucking, Skip Loader,grading, Water Trucks, End Dumps, Transfers, Bottom Dumps, Heavy Hauling, Gravel, Dirt, Rock, Asphalt, Road Base, Landscape Materials And Sand, Aggregate, Demolition, Excavation, Rock Crushing And Screening. 221020 - Buildin

Phone Solicitation Information

Date/s-Time/s Solicited by Phone: _____
Person Contacted and Commments for Solicitation: 04-235624 Route 101 Palo Alto
Caltrans Contract No. 04-235624

Company Name: May-han Electric, Inc Dba M & M Electric
Address: 1600 Auburn Blvd
Sacramento,CA, 95815
Phone: (916) 929-0150, **Fax:** (916) 929-1168
Work Categories:
Electrical, Electrical Contractor Traffic Signals Street Lighting Hwy Lighting Ramp Metering 261215 - Electrical Wire 261216 - Electrical Cable And Accessories 391219 - Electrical Safety Devices And Accessories 721540 - Specialty Building And Trades Servi

Phone Solicitation Information

Date/s-Time/s Solicited by Phone: _____
Person Contacted and Commments for Solicitation: 04-235624 Route 101 Palo Alto
Caltrans Contract No. 04-235624

Company Name: Sjd Construction Inc.
Address: 775 Wakefield Ct, Ste B
Oakdale,CA, 95361
Phone: (209) 847-8939, **Fax:** (209) 847-0169
Work Categories:
Ditches Excavation, General Engineering, Highway, Street And Culvert Construction. Construction Area Signage, Traffic Control (flagging). 721410 - Highway And Road Construction Services 721527 - Concrete Installation And Repair Services, Clearing & Grubbi

Phone Solicitation Information

Date/s-Time/s Solicited by Phone: _____
Person Contacted and Commments for Solicitation: 04-235624 Route 101 Palo Alto
Caltrans Contract No. 04-235624

Company Name: Larios And Sons
Address: 792 Turquoise Drive
Hercules,CA, 94547
Phone: (510) 385-2425, **Fax:** (510) 799-1960
Work Categories:
Cement, Hydraulic, Concrete Surface Finish, 238110, Poured Concrete Foundation And Structure Contractors, Concrete Barrier, Concrete Curb & Sidewalk - Misc, Concrete & Cement Supplier

Phone Solicitation Information

Date/s-Time/s Solicited by Phone: _____
Person Contacted and Commments for Solicitation: 04-235624 Route 101 Palo Alto
Caltrans Contract No. 04-235624

Company Name: R N R Construction, Inc
Address: 8 Light Sky Court
Sacramento,CA, 95828
Phone: (916) 379-0957, **Fax:** (916) 379-0960
Work Categories:
Minor Concrete Structure, Heavy Highway Concrete Structures 721410 - Highway And Road Construction Services 721416 - Mass Transit System Construction Services, Structure Excavation, 237310, Highway, Street, And Bridge Construction, Remove Bridge Item, Cor

Phone Solicitation Information

Date/s-Time/s Solicited by Phone: _____
Person Contacted and Commments for Solicitation: 04-235624 Route 101 Palo Alto
Caltrans Contract No. 04-235624

Company Name: Tully Consulting Group
Address: 580 Wiegand Way
Dixon,CA, 95620
Phone: (707) 693-1926, **Fax:** (707) 471-0318
Work Categories:
Civil Engineering, Civil Engineering, Stormwater Design, Civil Design, Surveys, Water Infrastructure, Wastewater Infrastructure, Project Management, Hydrology Modeling, Hydraulic Modelinlg, Best Management Practices, Detention Modeling, Drainage Design, S

Phone Solicitation Information

Date/s-Time/s Solicited by Phone: _____
Person Contacted and Commments for Solicitation: 04-235624 Route 101 Palo Alto
Caltrans Contract No. 04-235624

Company Name: Security Electric Inc.
Address: 1555 Yosemite Avenue, #44
San Francisco,CA, 94124
Phone: (415) 822-7238, **Fax:** (415) 822-7237
Work Categories:
Electrical, 237310, Highway, Street, And Bridge Construction

Phone Solicitation Information

Date/s-Time/s Solicited by Phone: _____
Person Contacted and Commments for Solicitation: 04-235624 Route 101 Palo Alto
Caltrans Contract No. 04-235624

Company Name: AMERICAN TACTICAL CONSTRUCTION COMPANY, INC.
Address: 2033 GATEWAY PLACE, SUITE 500
SAN JOSE,CA, 95110
Phone: (408) 573-6803, **Fax:** (408) 437-1201
Work Categories:
Horizontal Drain, Highway, Street, And Bridge Construction, Reinforced Concrete Pipe, 237310, Jacked Reinforced Concrete Pipe, Paving Asphalt (asphalt Concrete), Subsurface Drain, Construction Management, Grading, Finishing Roadway, Embankment Constructio

Phone Solicitation Information

Date/s-Time/s Solicited by Phone: _____
Person Contacted and Commments for Solicitation: 04-235624 Route 101 Palo Alto
Caltrans Contract No. 04-235624

Company Name: M Construction & Design, Inc.
Address: 43126 Osgood Rd.
Fremont,CA, 94539
Phone: (510) 651-6981, **Fax:** (510) 651-6984
Work Categories:
Construction Clean Up, Temporary Power Fence Portable Toilets Wash Station Sanitation Service Rental Electrical Wiring Generators 261116 - Power Generators 721110 - Single Family Dwelling Construction Services, Building Construction, 238190, Other Foundat

Phone Solicitation Information

Date/s-Time/s Solicited by Phone: _____
Person Contacted and Commments for Solicitation: 04-235624 Route 101 Palo Alto
Caltrans Contract No. 04-235624

Company Name: Starlite Electric Inc
Address: 1465 Carroll Ave
San Francisco,CA, 94124
Phone: (415) 648-8888, **Fax:** (415) 648-8895
Work Categories:
Electrical, 238210, Electrical Contractors

Phone Solicitation Information

Date/s-Time/s Solicited by Phone: _____
Person Contacted and Commments for Solicitation: 04-235624 Route 101 Palo Alto
Caltrans Contract No. 04-235624

Company Name: BLACK DIAMOND ASPHALT, INC.
Address: 118 MAIN STREET
VACAVILLE,CA, 95688
Phone: (707) 448-9402, **Fax:** (707) 448-9407
Work Categories:
ASPHALT SUPPLIER; TRUCKER;

Phone Solicitation Information

Date/s-Time/s Solicited by Phone: _____
Person Contacted and Commments for Solicitation: 04-235624 Route 101 Palo Alto
Caltrans Contract No. 04-235624

Company Name: American Compliance Services
Address: 554 Morning Glory Drive
Benicia,CA, 94510
Phone: (707) 745-1137, **Fax:** (707) 745-4408
Work Categories:
Research & Testing Services, Asbestos Lead Mold Consulting Testing Clearance Environmental Consultant Safety Consultant Osha Compliance Noise Surveys 721538 - Decontamination Services 761016 - Hazardous Material Decontamination 771015 - Environmental Impa

Phone Solicitation Information

Date/s-Time/s Solicited by Phone: _____
Person Contacted and Commments for Solicitation: 04-235624 Route 101 Palo Alto
Caltrans Contract No. 04-235624

Company Name: Vintage Paving Company, Inc.
Address: 119 Main Street
Winters,CA, 95694
Phone: (530) 795-0132, **Fax:** (530) 795-5734
Work Categories:
Structure Backfill, General Engineering, Ac Paving, Grading 721411 - Infrastructure Building And Surfacing And Paving Services, Structure Excavation, 237310, Highway, Street, And Bridge Construction, Demolition, Roadway Excavation, Ditches Excavation, Cle

Phone Solicitation Information

Date/s-Time/s Solicited by Phone: _____
Person Contacted and Commments for Solicitation: 04-235624 Route 101 Palo Alto
Caltrans Contract No. 04-235624

Company Name: Bj Williams Company, Inc
Address: 3664 Trefethen Way
Sacramento,CA, 95834
Phone: (916) 359-5055, **Fax:** (916) 359-5640
Work Categories:
Paving Asphalt (asphalt Concrete)

Phone Solicitation Information

Date/s-Time/s Solicited by Phone: _____
Person Contacted and Commments for Solicitation: 04-235624 Route 101 Palo Alto
Caltrans Contract No. 04-235624

Company Name: MACHADO & SONS CONSTRUCTION, INC
Address: 1000 S. KILROY ROAD
Turlock,CA, 95380
Phone: (209) 632-5260, **Fax:** (209) 632-3963
Work Categories:
ROADWAY EXCAVATION; GRADING; STRUCTURE BACKFILL; ASPHALT CONCRETE; CONCRETE STRUCTURE; MINOR CONCRETE STRUCTURE; CONCRETE SURFACE FINISH; CONCRETE CURB & SIDEWALK - MISC

Phone Solicitation Information

Date/s-Time/s Solicited by Phone: _____
Person Contacted and Commments for Solicitation: 04-235624 Route 101 Palo Alto
Caltrans Contract No. 04-235624

Company Name: Dillard Environmental Services
Address: 3120 Camino Diablo Rd
Byron,CA, 94514
Phone: (925) 634-6850, **Fax:** (925) 634-0874
Work Categories:
Demolition, Haz And Non-haz Rememdiation, Management, Collection, Packaging, Transportation, Disposal, Spill Response; Trucking; Equipment Includes Semi End Dumps, Semi Bottom Dumps, Super Dumps, Vacuum Trucks, Rolloffs, Vans, Loaders, Trucking 111115 - D

Phone Solicitation Information

Date/s-Time/s Solicited by Phone: _____
Person Contacted and Commments for Solicitation: 04-235624 Route 101 Palo Alto
Caltrans Contract No. 04-235624

Affidavit of Fax Solicitation

The undersigned employee of Compliance News Publishing, located in the City of Long Beach, County of Los Angeles, and the State of California, declares that bid solicitation letters have been faxed to the following 116 firms listed below at 11:21PM on 02/19/2015. I am over the age of 18 years and a citizen of the United States. I declare under penalty of perjury that the foregoing is true and correct. Executed at Long Beach, California.

Henry Sprague III

SUB-QUOTES REQUESTED FROM QUALIFIED SUBCONTRACTORS AND SUPPLIERS AND DBE FIRMS FOR:

Construction on Route 101 in Palo Alto
Caltrans Contract No. 04-235624

BID DATE: MARCH 18, 2015 AT 2:00 PM
DBE Goal 9%

Sub-quotes are being requested for various items of work including, but not limited to: Lead Compliance Plan, Construction Area Signs, Traffic Control System, Type III Barricade, Channelizer (Surface Mounted), Temporary Signal System, PCMS, K-rail, Temp. Traffic Control, SWPPP, Temp. Erosion Control, Street Sweeping, Temporary Fence,Temp. Timber Construction Mat, Removals, Cold Plane AC Pavement, Bridge Removal, Clearing and Grubbing, Roadway Excavation, Controlled Low Strength Material, Backfill Material, Biofiltration Soil, Hydromulch, Hydroseed, HMA & HMA Dike, Teck Coat, Soldiel Pile (W 14 X 233), Drilling, Furnish Steel Piling, Furnish Concrete Piling, Ready Mix, Minor Concrete, Drill and Bond Dowel, Joint Seal, Rebar, Signs, Timber Lagging, Masonry, Clean and Paint Steel Soldier Piling, Drainage, RSP & Related, Misc Metals, CL Fence, Temp Gate, Railing, Concrete Barrier, Striping & Marking, Marker, Electrical, Species Protection, etc.

Subcontractors must be prepared to furnish performance and payment bonds and possess current insurance and worker's compensation coverage. MCM will only reimburse bond premiums at Standard Industry Rates. Please contact MCM for assistance in responding to this solicitation. MCM's listing of a Subcontractor in its bid to the public agency is not to be construed as an acceptance of all of the Subcontractor's conditions or exceptions included with Subcontractor's price quotes. Quotations will be broken down into comparable packages as reasonably necessary.

MCM CONSTRUCTION, INC.
P.o. Box 620
North Highlands, CA 95660
Phone: (916) 334-1221
Fax: (916) 334-0562
Estimator: Richard McCall
Plans Contact: Marlena Pena

An Equal Opportunity Employer & Union Contractor

DAILY CONSTRUCTION SERVICE

Daily Construction Service
Construction Market Data Group
P.O. Box 1748
Glen Ellen, CA 95442
Phone: 800.242.9747
Fax: 800.850.9009
Vikki.darmiento@cmdgroup.com

I am a citizen of the United States, over the age of eighteen years and not a party to or interested in the matter noticed. I am principal advertising clerk for the Daily Construction Service, a tradepaper of general circulation, published five days per week in the County of San Francisco, State of California which tradepaper has been adjudged a tradepaper of general circulation by the Superior Court of the City and County of San Francisco, State of California, under the date of January 16, 1953, Court Decree Number 423039.

The Notice, of which the annexed is a printed copy, has been published on the following dates(s):

Feb 17th, 23rd, March 2nd
9th, 16th 2015

I certify (or declare) under penalty of perjury that the aforegoing is true and correct.

Signature

Dated at Glen Ellen, California, this 23rd day of March, 2015

RECEIVED TIME MAR. 23. 11:29AM

Marlena Pena

From: The Weekly Bid Flash [support@theweeklybidflash.com]
Sent: Thursday, February 12, 2015 10:43 AM
To: Marlena Pena
Subject: Weekly Bid Flash DBE Ad Affidavit - Replace Bridge, HMA Paving, Drainage, Concrete Barrier

Proof of Publishing Affidavit

To Whom It May Concern:

Be it known that this is a sworn affidavit that **MCM Construction, Inc.** did place an advertisement we published on **1/1/2015** in our nationwide publications, Construction Star, Inc. and The Weekly Bid Flash, seeking Certified Disadvantaged subcontractors and/or material suppliers for the project **Replace Bridge, HMA Paving, Drainage, Concrete Barrier**.

A copy of the advertisement is below:

Date Of Advertisement Placement: 2/12/2015 10:40:06 AM

MCM Construction, Inc.
An Equal Opportunity Employer,
is requesting quotations from all qualified
DBE
sub-contractors and material suppliers for the following project:

Replace Bridge, HMA Paving, Drainage, Concrete Barrier

City/Location: **Various Locations**
County: **Santa Clara**

Owner: **California Department of Transportation (CALTRANS)**

Bid Date: Wednesday 3/18/2015 at 2:00 PM

We are requesting bids for the following trades and/or supplies:
LEAD COMPLIANCE PLAN, CONSTRUCTION AREA SIGNS, TRAFFIC CONTROL SYSTEM, TYPE III BARRICADE, CHANNELIZER (SURFACE MOUNTED), TEMPORARY SIGNAL SYSTEM, PCMS, K-RAIL, TEMP. TRAFFIC CONTROL, SWPPP, TEMP. EROSION CONTROL, STREET SWEEPING, TEMPORARY FENCE, TEMP. TIMBER CONSTRUCTION MAT, REMOVALS, COLD PLANE AC PAVEMENT, BRIDGE REMOVAL, CLEARING AND GRUBBING, ROADWAY EXCAVATION, CONTROLLED LOW STRENGTH MATERIAL, BACKFILL MATERIAL, BIOFILTRATION SOIL, HYDROMULCH, HYDROSEED, HMA & HMA DIKE, TACK COAT, SOLDIE PILE (W 14 X 233), DRILLING, FURNISH STEEL PILING, FURNISH CONCRETE PILING, READY MIX, MINOR CONCRETE, DRILL AND BOND DOWEL, JOINT SEAL, REBAR, SIGNS, TIMBER LAGGING, MASONRY, CLEAN AND PAINT STEEL SOLDIER PILING, DRAINAGE, RSP & RELATED, MISC METALS, CL FENCE, TEMP GATE, RAILING, CONCRETE BARRIER, STRIPING & MARKING, MARKER, ELECTRICAL, SPECIES PROTECTION, ETC.

Bid documents can be viewed at or obtained from:
PLEASE CONTACT MARLENA PENA AT (916) 334-1221 OR BY EMAIL AT MPENA@MCMCONSTRUCTIONINC.COM

Subcontractors must be prepared to furnish payment and performance bonds issued by a California admitted surety that is acceptable to MCM. MCM will reimburse the Subcontractor for the premium costs of the bonds at standard premium rates not the exceed 1.5%. Subcontractor must possess current general commercial liability insurance and workers compensation insurance. Please contact MCM for assistance in responding to this solicitation. MCM's listing of a Subcontractor in its bid to the public agency is not to be construed as an acceptance of all of the Subcontractor's conditions or exceptions included with Subcontractor's price quotes. Quotations will be broken down into comparable packages as reasonably necessary.

MCM Construction, Inc.
PO Box 620
North Highlands, CA 95660
Phone: (916) 334-1221 **Fax:** (916) 334-0562
Marlena Pena
mpena@mcmconstructioninc.com

Published on 1/1/2015 1:00:00 AM

by The Weekly Bid Flash and The Construction Star
Trade and Focus Publications
located at www.theweeklybidflash.com and www.constar1.com
Phone: 1.800.479.5314 Fax: 1.619.688.0585

This solicitation Ad will run until the bid date

Our publication is a listed approved source by the State of CA , Dept. of General Services, Office of Small Business Certification & Resources, in its Resource Packet.

Since, 1989 our firm has been proud to help businesses reach Certified Disadvantaged firms statewide.

If you should need any further information, please do not hesitate to contact us at 800-479-5314.

Thank you again!

Construction Bidboard Inc.
11622 El Camino Real, Suite 100
San Diego, CA 92130
www.theweeklybidflash.com 800-479-5314

CALTRANS
STATE OF CALIFORNIA
DEPARTMENT OF TRANSPORTATION
BID FOR

.STRUCTION ON STATE HIGHWAY IN
SANTA CLARA AND SAN MATEO COUNTIES IN PALO ALTO AND EAST PALO ALTO FROM
OREGON EXPRESSWAY OVERCROSSING TO 0.3 MILE SOUTH OF UNIVERSITY AVENUE
OVERCROSSING

UNDER

Notice to Bidders and Special Provisions dated February 2, 2015
Project plans approved December 8, 2014
Standard Specifications dated 2010
Standard Plans dated 2010

Identified by

Contract No. 04-235624

Project ID 0400000678

FEDERAL-AID PROJECT
NHP-000C(366)E

Bids open Wednesday, March 18, 2015 Dated February 2, 2015

AADD

STATE OF CALIFORNIA DEPARTMENT OF TRANSPORTATION
Contract No.: 04-235624 Project ID: 0400000678
Bidder Name:M.C.M. CONSTRUCTION, INC. Bidder ID:VC0000018386
BID TO THE DEPARTMENT OF TRANSPORTATION
DES-OE-0102.1

Name of Bidder M.C.M. CONSTRUCTION, INC.
Business Street Address 6413 32ND STREET
(Include even if P.O. Box is used)
Business P.O. Box
City, State, Zip NORTH HIGHLANDS, CALIFORNIA, 95660
Telephone No: AREA CODE 9163341221
Fax No: AREA CODE 9163340562
Contractor License No. 286430
California Department of Industrial Relations' Registration No. 1000001238
Checksum 89C58DF1

1. Bidder agrees, if this bid is accepted, to enter into a contract with the Department, in the form included in the Standard Specifications, to perform the work provided in the Contract under the terms of the Contract for the price or prices bid.

   For a lump sum or unit price based bid, Bidder additionally agrees to perform the work within the number of working days shown on the Notice to Bidders.

   For a cost plus time based bid on a contract without a plant establishment period, Bidder additionally agrees to perform the work within the number of working days bid.

   For a cost plus time based bid on a contract with a plant establishment period, Bidder additionally agrees to perform the non-plant establishment work within the number of working days bid for non-plant establishment work.

2. Bidder has and acknowledges the following addenda:3
   03-06-15 Revise Project Plans, Notice to Bidders and Special Provisions, Bid

3. Bidder submits this bid with one of the following forms of bidder's security equal to at least 10 percent of the bid: Electronic Bidder's Bond

4. Bidder's signature is an affirmation of the included certifications. Bidder is cautioned that making a false certification may result in one or more of the following:

   4.1 Criminal prosecution
   4.2 Rejection of the bid
   4.3 Rescission of the award
   4.4 Termination of the Contract

PRINTED NAME:Edmundo A. Puchi AND
TITLE OF PERSON SIGNING:Treasurer

BY (Authorized signature) DATE SIGNED(Do not type)

STATE OF CALIFORNIA DEPARTMENT OF TRANSPORTATION
Contract No.: 04-235624 Project ID: 0400000678
Bidder Name:M.C.M. CONSTRUCTION, INC. Bidder ID:VC0000018386

BID ITEM LIST

.em No.	Item Code	Item Description	Estimated Quantity	Unit of Measure	Unit Price	Item Total
1	070030	LEAD COMPLIANCE PLAN	LUMP SUM	LS	LUMP SUM	3,000.00
2	080050	PROGRESS SCHEDULE (CRITICAL PATH METHOD)	LUMP SUM	LS	LUMP SUM	10,000.00
3	090100	TIME-RELATED OVERHEAD (WDAY)	700.0	WDAY	1,000.00	700,000.00
4	120090	CONSTRUCTION AREA SIGNS	LUMP SUM	LS	LUMP SUM	17,000.00
5	120100	TRAFFIC CONTROL SYSTEM	LUMP SUM	LS	LUMP SUM	85,000.00
(	120120	TYPE III BARRICADE	20.0	EA	60.00	1,200.00
7	120165	CHANNELIZER (SURFACE MOUNTED)	200.0	EA	40.00	8,000.00
8	128601	TEMPORARY SIGNAL SYSTEM	LUMP SUM	LS	LUMP SUM	90,000.00
9	128652	PORTABLE CHANGEABLE MESSAGE SIGN (LS)	LUMP SUM	LS	LUMP SUM	10,000.00
10	129000	TEMPORARY RAILING (TYPE K)	21,800.0	LF	27.00	588,600.00
11	129100	TEMPORARY CRASH CUSHION MODULE	230.0	EA	150.00	34,500.00
12	129150	TEMPORARY TRAFFIC SCREEN	15,700.0	LF	3.50	54,950.00

BID ITEM LIST

Item No.	Item Code	Item Description	Estimated Quantity	Unit of Measure	Unit Price	Item Total
13	130100	JOB SITE MANAGEMENT	LUMP SUM	LS	LUMP SUM	100,000.00
14	130300	PREPARE STORM WATER POLLUTION PREVENTION PLAN	LUMP SUM	LS	LUMP SUM	2,000.00
15	130310	RAIN EVENT ACTION PLAN	110.0	EA	500.00	55,000.00
16	130320	STORM WATER SAMPLING AND ANALYSIS DAY	80.0	EA	300.00	24,000.00
17	026313	TEMPORARY CREEK DIVERSION SYSTEM	LUMP SUM	LS	LUMP SUM	300,000.00
[illegible]	130330	STORM WATER ANNUAL REPORT	3.0	EA	2,000.00	6,000.00
19	130520	TEMPORARY HYDRAULIC MULCH	1,000.0	SQYD	2.00	2,000.00
20	130570	TEMPORARY COVER	1,000.0	SQYD	3.00	3,000.00
21	130620	TEMPORARY DRAINAGE INLET PROTECTION	60.0	EA	250.00	15,000.00
22	130640	TEMPORARY FIBER ROLL	500.0	LF	4.00	2,000.00
23	130680	TEMPORARY SILT FENCE	500.0	LF	4.00	2,000.00
24	130710	TEMPORARY CONSTRUCTION ENTRANCE	15.0	EA	1,200.00	18,000.00

BID ITEM LIST

Item No.	Item Code	Item Description	Estimated Quantity	Unit of Measure	Unit Price	Item Total
25	BLANK		LUMP SUM	LS	LUMP SUM	0.00
26	130730	STREET SWEEPING	LUMP SUM	LS	LUMP SUM	30,000.00
27	130800	TEMPORARY ACTIVE TREATMENT SYSTEM	LUMP SUM	LS	LUMP SUM	200,000.00
28	130900	TEMPORARY CONCRETE WASHOUT	LUMP SUM	LS	LUMP SUM	15,000.00
29	131103	WATER QUALITY SAMPLING AND ANALYSIS DAY	321.0	EA	250.00	80,250.00
(	131104	WATER QUALITY MONITORING REPORT	30.0	EA	120.00	3,600.00
31	141000	TEMPORARY FENCE (TYPE ESA)	500.0	LF	5.00	2,500.00
32	141103	REMOVE YELLOW THERMOPLASTIC TRAFFIC STRIPE (HAZARDOUS WASTE)	10,900.0	LF	1.00	10,900.00
33	141120	TREATED WOOD WAST	1,360.0	LB	1.00	1,360.00
34	026315	TEMPORARY TIMBER CONSTRUCTION MAT	LUMP SUM	LS	LUMP SUM	20,000.00
35	150204	ABANDON CULVERT (LF)	43.0	LF	530.00	22,790.00

BID ITEM LIST

Item No.	Item Code	Item Description	Estimated Quantity	Unit of Measure	Unit Price	Item Total
36	150608	REMOVE CHAIN LINK FENCE	80.0	LF	10.00	800.00
37	150661	REMOVE GUARDRAIL	100.0	LF	50.00	5,000.00
38	028484	REMOVE ALTERNATIVE SOUND WALL SYSTEM	40.0	LF	100.00	4,000.00
39	150711	REMOVE PAINTED TRAFFIC STRIPE	37,600.0	LF	0.50	18,800.00
40	150712	REMOVE PAINTED PAVEMENT MARKING	880.0	SQFT	2.00	1,760.00
[illegible]	150714	REMOVE THERMOPLASTIC TRAFFIC STRIPE	27,400.0	LF	0.50	13,700.00
42	150715	REMOVE THERMOPLASTIC PAVEMENT MARKING	200.0	SQFT	2.00	400.00
43	150722	REMOVE PAVEMENT MARKER	13,100.0	EA	1.00	13,100.00
44	150744	REMOVE ROADSIDE SIGN (WOOD POST)	2.0	EA	100.00	200.00
45	150745	REMOVE ROADSIDE SIGN (METAL POST)	1.0	EA	250.00	250.00
46	150757	REMOVE SIGN STRUCTURE (EA)	1.0	EA	6,000.00	6,000.00
47	150809	REMOVE CULVERT (LF)	160.0	LF	125.00	20,000.00

BID ITEM LIST

Item No.	Item Code	Item Description	Estimated Quantity	Unit of Measure	Unit Price	Item Total
48	150817	REMOVE REINFORCED CONCRETE BOX CULVERT (LF)	41.0	LF	500.00	20,500.00
49	150820	REMOVE INLET	3.0	EA	1,300.00	3,900.00
50	150828	REMOVE JUNCTION BOX	1.0	EA	7,500.00	7,500.00
51	150857	REMOVE ASPHALT CONCRETE SURFACING	980.0	SQFT	10.00	9,800.00
52	151274	SALVAGE CONCRETE BARRIER (TYPE K)	940.0	LF	6.00	5,640.00
[illegible]	152322	RESET ROADSIDE SIGN (WOOD POST)	1.0	EA	250.00	250.00
54	152430	ADJUST INLET	7.0	EA	2,000.00	14,000.00
55	026316	GRATE LOCKING DEVICE	3.0	EA	75.00	225.00
56	153103	COLD PLANE ASPHALT CONCRETE PAVEMENT	18,900.0	SQYD	9.00	170,100.00
57	153136	REMOVE CONCRETE CURB AND SIDEWALK (LF)	430.0	LF	30.00	12,900.00
58	153221	REMOVE CONCRETE BARRIER	2,990.0	LF	16.00	47,840.00
59	026317	TEMPORARY CAP INLET	7.0	EA	2,000.00	14,000.00

BID ITEM LIST

Item No.	Item Code	Item Description	Estimated Quantity	Unit of Measure	Unit Price	Item Total
60	157550	BRIDGE REMOVAL	LUMP SUM	LS	LUMP SUM	500,000.00
61	157560	BRIDGE REMOVAL (PORTION)	LUMP SUM	LS	LUMP SUM	10,000.00
62	160102	CLEARING AND GRUBBING (LS)	LUMP SUM	LS	LUMP SUM	5,000.00
63	190101	ROADWAY EXCAVATION	5,420.0	CY	40.00	216,800.00
64(F)	192003	STRUCTURE EXCAVATION (BRIDGE)	6,881.0	CY	90.00	619,290.00
(F)	044810	CONTROLLED LOW STRENGTH MATERIAL (BRIDGE)	5,076.0	CY	100.00	507,600.00
66(F)	192020	STRUCTURE EXCAVATION (TYPE D)	1,542.0	CY	60.00	92,520.00
67(F)	192049	STRUCTURE EXCAVATION (SOLDIER PILE WALL)	7.0	CY	225.00	1,575.00
68(F)	193029	STRUCTURE BACKFILL (SOLDIER PILE WALL)	1.0	CY	500.00	500.00
69(F)	193030	PERVIOUS BACKFILL MATERIAL	291.0	CY	85.00	24,735.00
70(F)	193116	CONCRETE BACKFILL (SOLDIER PILE WALL)	87.0	CY	200.00	17,400.00
71(F)	193119	LEAN CONCRETE BACKFILL	38.0	CY	175.00	6,650.00

BID ITEM LIST

Item No.	Item Code	Item Description	Estimated Quantity	Unit of Measure	Unit Price	Item Total
72	194001	DITCH EXCAVATION	120.0	CY	40.00	4,800.00
73	026743	IMPORTED BIOFILTRATION SOIL	59.0	CY	115.00	6,785.00
74	210300	HYDROMULCH	4,100.0	SQFT	0.30	1,230.00
75	210430	HYDROSEED	4,100.0	SQFT	0.55	2,255.00
76	390132	HOT MIX ASPHALT (TYPE A)	8,560.0	TON	98.00	838,880.00
[illegible]	390137	RUBBERIZED HOT MIX ASPHALT (GAP GRADED)	5,480.0	TON	135.00	739,800.00
78	026744	HOT MIX ASPHALT DIKE TYPE E (MODIFIED)	10.0	LF	300.00	3,000.00
79	397005	TACK COAT	21.0	TON	800.00	16,800.00
80	044811	SOLDIER PILE (W14 X 233)	696.0	LF	195.00	135,720.00
81	490403	30" DRILLED HOLE	689.0	LF	140.00	96,460.00
82	490782	FURNISH PILING (CLASS 200) (ALTERNATIVE W)	17,699.0	LF	55.00	973,445.00
83	490783	DRIVE PILE (CLASS 200) (ALTERNATIVE W)	231.0	EA	4,400.00	1,016,400.00

BID ITEM LIST

Item No.	Item Code	Item Description	Estimated Quantity	Unit of Measure	Unit Price	Item Total
84	044812	FURNISH PILING (CLASS 200) (ALTERNATIVE Y)	472.0	LF	48.00	22,656.00
85	044813	DRIVE PILE (CLASS 200) (ALTERNATIVE Y)	14.0	EA	3,300.00	46,200.00
86(F)	510051	STRUCTURAL CONCRETE, BRIDGE FOOTING	549.0	CY	500.00	274,500.00
87(F)	510053	STRUCTURAL CONCRETE, BRIDGE	3,054.0	CY	909.00	2,776,086.00
88(F)	044814	STRUCTURAL CONCRETE, CAP	16.0	CY	900.00	14,400.00
[illegible](F)	510088	STRUCTURAL CONCRETE, APPROACH SLAB (TYPE N MODIFIED)	174.0	CY	750.00	130,500.00
90(F)	510502	MINOR CONCRETE (MINOR STRUCTURE)	15.2	CY	2,500.00	38,000.00
91	511106	DRILL AND BOND DOWEL	206.0	LF	50.00	10,300.00
92	519081	JOINT SEAL (MR 1/2")	478.0	LF	40.00	19,120.00
93	519102	JOINT SEAL (TYPE AL)	250.0	LF	45.00	11,250.00
94(F)	520102	BAR REINFORCING STEEL (BRIDGE)	389,869.0	LB	1.00	389,869.00
95(F)	044815	BAR REINFORCING STEEL (CAP)	3,080.0	LB	1.00	3,080.00

BID ITEM LIST

Item No.	Item Code	Item Description	Estimated Quantity	Unit of Measure	Unit Price	Item Total
96(F)	520110	BAR REINFORCING STEEL (EPOXY COATED) (BRIDGE)	391,466.0	LB	1.50	587,199.00
97(F)	520120	HEADED BAR REINFORCEMENT	1,554.0	EA	20.00	31,080.00
98(F)	560223	FURNISH SIGN STRUCTURE (BRIDGE MOUNTED WITHOUT WALKWAY)	1,707.0	LB	7.00	11,949.00
99(F)	560224	INSTALL SIGN STRUCTURE (BRIDGE MOUNTED WITHOUT WALKWAY)	1,707.0	LB	7.00	11,949.00
100	560244	FURNISH LAMINATED PANEL SIGN (1" TYPE A)	270.0	SQFT	20.00	5,400.00
101	560251	FURNISH SINGLE SHEET ALUMINUM SIGN (0.063"-FRAMED)	17.0	SQFT	22.00	374.00
102	560252	FURNISH SINGLE SHEET ALUMINUM SIGN (0.080"-FRAMED)	30.0	SQFT	25.00	750.00
103	028480	RETRO-REFLECTIVE SHEETING (TYPE XI)	266.0	SQFT	30.00	7,980.00
104	562002	METAL (BARRIER MOUNTED SIGN)	1,550.0	LB	6.00	9,300.00
105	566011	ROADSIDE SIGN ONE POST	3.0	EA	300.00	900.00
106(F)	575004	TIMBER LAGGING	6.0	MFBM	2,600.00	15,600.00

BID ITEM LIST

Item No.	Item Code	Item Description	Estimated Quantity	Unit of Measure	Unit Price	Item Total
107(F)	582001	SOUND WALL (MASONRY BLOCK)	2,579.0	SQFT	30.00	77,370.00
108	028481	ALTERNATIVE SOUND WALL SYSTEM	40.0	LF	200.00	8,000.00
109	590120	CLEAN AND PAINT STEEL SOLDIER PILING	LUMP SUM	LS	LUMP SUM	15,000.00
110	620100	18" ALTERNATIVE PIPE CULVERT	140.0	LF	140.00	19,600.00
111	623001	12" TEMPORARY CULVERT	160.0	LF	265.00	42,400.00
[illegible]	642115	18" SLOTTED PLASTIC PIPE	120.0	LF	170.00	20,400.00
113	650026	36" REINFORCED CONCRETE PIPE	26.0	LF	600.00	15,600.00
114	650065	96" REINFORCED CONCRETE PIPE	75.0	LF	1,700.00	127,500.00
115	680902	6" PERFORATED PLASTIC PIPE UNDERDRAIN	83.0	LF	100.00	8,300.00
116	705527	36" AUTOMATIC DRAINAGE GATE	1.0	EA	700.00	700.00
117	720110	SMALL-ROCK SLOPE PROTECTION	2.0	CY	600.00	1,200.00
118	721026	ROCK SLOPE PROTECTION (NO. 1, METHOD B) (CY)	15.0	CY	220.00	3,300.00

BID ITEM LIST

Item No.	Item Code	Item Description	Estimated Quantity	Unit of Measure	Unit Price	Item Total
119	721420	CONCRETE (DITCH LINING)	6.0	CY	500.00	3,000.00
120	729011	ROCK SLOPE PROTECTION FABRIC (CLASS 8)	400.0	SQFT	1.00	400.00
121	731502	MINOR CONCRETE (MISCELLANEOUS CONSTRUCTION)	2.0	CY	1,000.00	2,000.00
122	731627	MINOR CONCRETE (CURB, SIDEWALK AND CURB RAMP)	64.0	CY	550.00	35,200.00
123(F)	750001	MISCELLANEOUS IRON AND STEEL	4,564.0	LB	2.00	9,128.00
(F)	750501	MISCELLANEOUS METAL (BRIDGE)	262.0	LB	5.00	1,310.00
125(F)	750505	BRIDGE DECK DRAINAGE SYSTEM	3,670.0	LB	6.00	22,020.00
126	044816	TEMPORARY DEBRIS RACK	LUMP SUM	LS	LUMP SUM	40,000.00
127	800103	TEMPORARY FENCE (TYPE CL-6)	1,110.0	LF	10.00	11,100.00
128	800302	CHAIN LINK FENCE (TYPE CL-3, VINYL-CLAD)	790.0	LF	17.00	13,430.00
129	800400	CHAIN LINK FENCE (TYPE CL-8)	91.0	LF	60.00	5,460.00
130	026318	16' TEMPORARY GATE (TYPE CL-6)	11.0	EA	1,600.00	17,600.00

BID ITEM LIST

Item No.	Item Code	Item Description	Estimated Quantity	Unit of Measure	Unit Price	Item Total
131(F)	833032	CHAIN LINK RAILING (TYPE 7)	170.0	LF	80.00	13,600.00
132(F)	833088	TUBULAR HANDRAILING	145.0	LF	75.00	10,875.00
133(F)	833140	CONCRETE BARRIER (TYPE 26)	145.0	LF	165.00	23,925.00
134(F)	833142	CONCRETE BARRIER (TYPE 26 MODIFIED)	145.0	LF	170.00	24,650.00
135	026319	CONCRETE BARRIER MARKER	97.0	EA	20.00	1,940.00
(	044817	CONCRETE BARRIER (TYPE 60A MODIFIED)	145.0	LF	90.00	13,050.00
137		BLANK	LUMP SUM	LS	LUMP SUM	0.00
138(F)	044819	CONCRETE BARRIER (TYPE 736S MODIFIED)	83.0	LF	350.00	29,050.00
139	044819	CONCRETE BARRIER (TYPE 60C MODIFIED)	810.0	LF	250.00	202,500.00
140	839699	CONCRETE BARRIER (TYPE 60P)	12.0	LF	600.00	7,200.00
141	839701	CONCRETE BARRIER (TYPE 60)	360.0	LF	70.00	25,200.00
142	839703	CONCRETE BARRIER (TYPE 60C)	2,610.0	LF	78.00	203,580.00

BID ITEM LIST

Item No.	Item Code	Item Description	Estimated Quantity	Unit of Measure	Unit Price	Item Total
143(F)	839727	CONCRETE BARRIER (TYPE 736 MODIFIED)	20.0	LF	375.00	7,500.00
144(F)	839738	CALIFORNIA ST-30 BRIDGE RAIL	125.0	LF	300.00	37,500.00
145	840504	4" THERMOPLASTIC TRAFFIC STRIPE	50,700.0	LF	0.50	25,350.00
146	840506	8" THERMOPLASTIC TRAFFIC STRIPE	1,880.0	LF	1.20	2,256.00
147	840508	8" THERMOPLASTIC TRAFFIC STRIPE (BROKEN 12-3)	5,370.0	LF	1.00	5,370.00
	840515	THERMOPLASTIC PAVEMENT MARKING	200.0	SQFT	10.00	2,000.00
149	840526	4" THERMOPLASTIC TRAFFIC STRIPE (BROKEN 17-7)	780.0	LF	0.50	390.00
150	840655	PAINT TRAFFIC STRIPE (1-COAT)	57,300.0	LF	0.30	17,190.00
151	840665	PAINT PAVEMENT MARKING (1-COAT)	880.0	SQFT	2.00	1,760.00
152	850101	PAVEMENT MARKER (NON-REFLECTIVE)	9,320.0	EA	2.50	23,300.00
153	850111	PAVEMENT MARKER (RETROREFLECTIVE)	3,890.0	EA	5.00	19,450.00

BID ITEM LIST

Item No.	Item Code	Item Description	Estimated Quantity Unit of Measure	Unit Price	Item Total
154	860090	MAINTAINING EXISTING TRAFFIC MANAGEMENT SYSTEM ELEMENTS DURING CONSTRUCTION	LUMP SUM LS LS LS	LUMP SUM	5,000.00
155	860501	SIGN ILLUMINATION	LUMP SUM LS	LUMP SUM	80,000.00
156	026320	MODIFY TRAFFIC OPERATIONS SYSTEM	LUMP SUM LS	LUMP SUM	100,000.00
157	026321	MODIFY TRAFFIC OPERATIONS SYSTEM (STAGE CONSTRUCTION)	LUMP SUM LS	LUMP SUM	90,000.00
158	026923	SPECIES PROTECTION	LUMP SUM LS	LUMP SUM	15,000.00
159	BLANK		LUMP SUM LS	LUMP SUM	0.00
160	028762	VIBRATION MONITORING	LUMP SUM LS	LUMP SUM	15,000.00
161	044818	CONCRETE BARRIER (TYPE 60C MODIFIED) (BRIDGE)	125.0 LF	300.00	37,500.00
162	999990	MOBILIZATION	LUMP SUM LS	LUMP SUM	1,630,745.00
	Total Bid				$16,335,301.00

Bidding Firm: M.C.M. CONSTRUCTION, INC.

List this sub? Yes

1) Business Name O.C. Jones & Sons Inc
Location City Berkeley State CA
California Contractor License Number 759729
CA Department of Industrial Relations' Registration Number 1000002320
Portion of Work Subcontracted:

Item	%	Description
56	100	
58	100	
63	100	
76	100	
77	100	

List this sub? Yes

2) Business Name O.C. Jones & Sons Inc
Location City Berkeley State CA
California Contractor License Number 759729
CA Department of Industrial Relations' Registration Number 1000002320
Portion of Work Subcontracted:

Item	%	Description
78	100	
79	100	

List this sub? Yes

3) Business Name P.T.S. Masonry
Location City Sacramento State CA
California Contractor License Number 704533
CA Department of Industrial Relations' Registration Number 1000000391
Portion of Work Subcontracted:

Item	%	Description
107	100	

Bidding Firm: M.C.M. CONSTRUCTION, INC.

List this sub? Yes

4) Business Name Gerdau Reinforcing Steel
Location City Napa State CA
California Contractor License Number 974202
CA Department of Industrial Relations' Registration Number 1000000435
Portion of Work Subcontracted:

Item	%	Description
89	30	Rebar
94	100	
95	100	
96	100	
97	100	

List this sub? Yes

5) Business Name Gerdau Reinforcing Steel
Location City Napa State CA
California Contractor License Number 974202
CA Department of Industrial Relations' Registration Number 1000000435
Portion of Work Subcontracted:

Item	%	Description
133	25	Rebar
134	25	Rebar
138	25	Rebar
143	25	Rebar
144	10	Rebar

List this sub? Yes

6) Business Name Oliveira Fence
Location City Santa Clara State CA
California Contractor License Number 404243
CA Department of Industrial Relations' Registration Number 1000003214
Portion of Work Subcontracted:

Item	%	Description
36	100	
127	100	
128	100	
129	100	
130	100	

Bidding Firm: M.C.M. CONSTRUCTION, INC.

List this sub? Yes

7) Business Name Oliveira Fence
Location City Santa Clara State CA
California Contractor License Number 404243
CA Department of Industrial Relations' Registration Number 1000003214
Portion of Work Subcontracted:

Item	%	Description
131	100	
132	100	
144	50	Metal Railing

List this sub? Yes

8) Business Name FDB Vanguard Construction Inc
Location City Livermore State CA
California Contractor License Number 833032
CA Department of Industrial Relations' Registration Number 1000008493
Portion of Work Subcontracted:

Item	%	Description
136	100	
139	100	
140	100	
141	100	
142	100	

List this sub? Yes

9) Business Name FBD Vanguard Construction Inc
Location City Livermore State CA
California Contractor License Number 833032
CA Department of Industrial Relations' Registration Number 1000008493
Portion of Work Subcontracted:

Item	%	Description
161	100	

List this sub? Yes

11) Business Name Highway Specialty Company
Location City Palo Cedro State CA
California Contractor License Number 957808
CA Department of Industrial Relations' Registration Number 1000009668
Portion of Work Subcontracted:

Item	%	Description
4	100	
6	100	
11	100	
44	100	
45	100	

List this sub? Yes

12) Business Name Highway Specialty Company
Location City Palo Cedro State CA
California Contractor License Number 957808
CA Department of Industrial Relations' Registration Number 1000009668
Portion of Work Subcontracted:

Item	%	Description
46	100	
53	100	
102	100	
103	100	
104	100	

Bidding Firm: M.C.M. CONSTRUCTION, INC.

List this sub? Yes

13) Business Name Highway Specialty Company
Location City Palo Cedro State CA
California Contractor License Number 957808
CA Department of Industrial Relations' Registration Number 1000009668
Portion of Work Subcontracted:

Item	%	Description
105	100	

List this sub? Yes

14) Business Name Marina Landscape
Location City Livermore State CA
California Contractor License Number 492862
CA Department of Industrial Relations' Registration Number 1000000079
Portion of Work Subcontracted:

Item	%	Description
19	100	
21	100	
22	100	
23	100	
31	100	

List this sub? Yes

15) Business Name Marina Landscape
Location City Livermore State CA
California Contractor License Number 492862
CA Department of Industrial Relations' Registration Number 1000000079
Portion of Work Subcontracted:

Item	%	Description
74	100	
75	100	

Bidding Firm: M.C.M. CONSTRUCTION, INC.

List this sub? Yes

16) Business Name Chrisp Company
Location City Fremont State CA
California Contractor License Number 374600
CA Department of Industrial Relations' Registration Number 1000000306
Portion of Work Subcontracted:

Item	%	Description
1	50	For Traffic Stripe Removal Only
32	100	
39	100	
40	100	
41	100	

List this sub? Yes

17) Business Name Chrisp Company
Location City Fremont State CA
California Contractor License Number 374600
CA Department of Industrial Relations' Registration Number 1000000306
Portion of Work Subcontracted:

Item	%	Description
42	100	
43	100	
145	100	
146	100	
147	100	

List this sub? Yes

18) Business Name Chrisp Company
Location City Fremont State CA
California Contractor License Number 374600
CA Department of Industrial Relations' Registration Number 1000000306
Portion of Work Subcontracted:

Item	%	Description
148	100	
149	100	
150	100	
151	100	
152	100	

Bidding Firm: M.C.M. CONSTRUCTION, INC.

List this sub? Yes

19) Business Name Chrisp Company
Location City Fremont State CA
California Contractor License Number 374600
CA Department of Industrial Relations' Registration Number 1000000306
Portion of Work Subcontracted:

Item	%	Description
153	100	

List this sub? Yes

20) Business Name Municon Consultants
Location City San Francisco State CA
California Contractor License Number
CA Department of Industrial Relations' Registration Number 1000002530
Portion of Work Subcontracted:

Item	%	Description
160	100	

STATE OF CALIFORNIA DEPARTMENT OF TRANSPORTATION
Contract No.: 04-235624 Project ID: 0400000678
Bidder Name:M.C.M. CONSTRUCTION, INC. Bidder ID:VC0000018386
DES-OE-0102.2B(REV 5/2014)

Bidding Firm: M.C.M. CONSTRUCTION, INC.

List this sub? Yes

22) Business Name Columbia Electric Inc
Location City San Leandro State CA

California Contractor License Number 765902
CA Department of Industrial Relations' Registration Number 1000001478
Portion of Work Subcontracted:

Item	%	Description
8	100	
154	100	
155	100	
156	100	
157	100	

OPT OUT OF PAYMENT ADJUSTMENTS FOR PRICE INDEX FLUCTUATIONS
DES-OE-0102.12A(REV. 8/2012)

To opt out of payment adjustments for price index fluctuations as specified, complete this form.

I opt out of the payment adjustments for price index fluctuations.

Enter Date and Name to opt out of payment adjustments for price index fluctuations.

Date: Bidder's Name:

Signature:_____

SMALL BUSINESS STATUS
DES-OE-0102.4(REV 3/2008)

Are you certified as a "Small Business" by the Office of Small Business and DVBE Services of the Department of General Services of the State of California?:

YES/NO: No Certification number? :

Note: This small business questionnaire is included for statistical reporting only.

CERTIFICATIONS

FEDERAL-AID PROJECTS DISCLOSURE OF LOBBYING ACTIVITIES CERTIFICATION

Bidder certifies, to the best of his or her knowledge and belief:

1. No Federal appropriated funds have been paid or will be paid, by or on behalf of the undersigned, to any person for influencing or attempting to influence an officer or employee of any Federal agency, a Member of Congress, an officer or employee of Congress, or an employee of a Member of Congress in connection with the awarding of any Federal contract, the making of any Federal grant, the making of any Federal loan, the entering into of any cooperative agreement, and the extension, continuation, renewal, amendment, or modification of any Federal contract, grant, loan, or cooperative agreement.
2. If any funds other than Federal appropriated funds have been paid or will be paid to any person for influencing or attempting to influence an officer or employee of any Federal agency, a Member of Congress, an officer or employee of Congress, or an employee of a Member of Congress in connection with this Federal contract, grant, loan, or cooperative agreement, the undersigned shall complete and submit Standard Form LLL, "Disclosure of Lobbying Activities," in conformance with its instructions.

This certification is a material representation of fact upon which reliance was placed when this transaction was made or entered into. Submission of this certification is a prerequisite for making or entering into this transaction imposed by 31 USC 1352. Any person who fails to file the required certification shall be subject to a civil penalty of not less than $10,000 and not more than $100,000 for each such failure.

Bidder also agrees by submitting a bid that it must require the language of this certification be included in subcontracts over $100,000 and these subcontractors shall certify and disclose.

INSTRUCTIONS FOR COMPLETION OF SF-LLL, DISCLOSURE OF LOBBYING ACTIVITIES

This disclosure form shall be completed by the reporting entity, whether subawardee or prime Federal recipient, at the initiation or receipt of a covered Federal action, or a material change to a previous filing, pursuant to title 31 U.S.C. section 1352. The filing of a form is required for each payment or agreement to make payment to any lobbying entity for influencing or attempting to influence an officer or employee of any agency, a Member of Congress, an officer or employee of Congress, or an employee of a Member of Congress in connection with a covered Federal action. Complete all items that apply for both the initial filing and material change report. Refer to the implementing guidance published by the Office of Management and Budget for additional information.

1. Identify the type of covered Federal action for which lobbying activity is and/or has been secured to influence, the outcome of a covered Federal action.
2. Identify the status of the covered Federal action.
3. Identify the appropriate classification of this report. If this is a followup report caused by a material change to the information previously reported, enter the year and quarter in which the change occurred. Enter the date of the last, previously submitted report by this reporting entity for this covered Federal action.
4. Enter the full name, address, city, State, and zip code of the reporting entity. Include Congressional District if known. Check the appropriate classification of the reporting entity that designates if it is, or expects to be, a prime or subaward recipient. Identify the tier of the subawardee, e.g., the first subawardee of the prime is the 1st tier. Subawards include but are not limited to subcontracts, subgrants and contract awards under grants.
5. If the organization filing the report in item 4 checks "Subawardee," then enter the full name, address, city, State and zip code of the prime Federal recipient. Include Congressional District if known.
6. Enter the name of the Federal agency making the award or loan commitment. Include at least one organizational level below agency name, if known. For example, Department of Transportation, United States Coast Guard.
7. Enter the Federal program name or description for the covered Federal action (item 1). If known, enter the full Catalog of Federal Domestic Assistance (CFDA) number for grants, cooperative agreements, loans and loan commitments.
8. Enter the most appropriate Federal identifying number available for the Federal action identified in item 1 (e.g., Request for Proposal (RFP) number; Invitation for Bid (IFB) number; grant announcement number, the contract, grant, or loan award number; the application/proposal control number assigned by the Federal agency). Include prefixes,e.g., "RFP-DE-90-001."
9. For a covered Federal action where there has been an award or loan commitment by the Federal agency, enter the Federal amount of the award/loan commitments for the prime entity identified in item 4 or 5.
10. (a) Enter the full name, address, city, State and zip code of the lobbying registrant under the Lobbying Disclosure Act of 1995 engaged by the reporting entity identified in item 4 to influence the covered Federal action.
    (b) Enter the full names of the individual(s) performing services and include full address if different from 10(a). Enter Last Name, First Name, and Middle Initial (MI).
11. The certifying official shall sign and date the form, print his/her name title, and telephone number.

. :ording to the Paperwork Reduction Act, as amended, no persons are required to respond to a collection of information unless it displays a valid OMB Control Number. The valid OMB control number for this information collection is OMB No. 0348-0046. Public reporting burden for this collection of information is estimated to average 10 minutes per response, including time for reviewing instructions, searching existing data sources, gathering and maintaining the data needed, and completing and reviewing the collection of information. Send comments regarding the burden estimate or any other aspect of this collection of information, including suggestions for reducing this burden, to the Office of Management and Budget, Paperwork Reduction Project (0348-0046), Washington, DC 20503.

STATE OF CALIFORNIA DEPARTMENT OF TRANSPORTATION
Contract No.: 04-235624 Project ID: 0400000678
Bidder Name:M.C.M. CONSTRUCTION, INC. Bidder ID:VC0000018386
DISCLOSURE OF LOBBYING ACTIVITIES Approved by OMB 0348-0046

C ¬plete this form to disclose lobbying activities pursuant to 31 U.S.C. 1352

1. Type of Federal Action:
2. Status of Federal Action:
3. Report Type:
   For Material Change Only:
   Year
   Quarter
   Date of last report
4. Name and Address of Reporting Entity:

   Tier ,if known
   Congressional District, if known:
5. If Reporting Entity in No. 4 is Subawardee Enter Name and Address of Prime:

   Congressional District, if known:
6. Federal Department/Agency:

7. Federal Program Name/Description:

   CFDA Number, if applicable
8. Federal Action Number, if known:
9. Award amount, if known ($):
10. a. Name and Address of Lobby Registrant (if individual, last name, first name, MI):

    b. Individuals Performing Services (including address if different from No. 10a) (last name, first name, MI):
11. Information requested through this form is authorized by Title 31 U.S.C. Section 1352. This disclosure of lobbying activities is a material representation of fact upon which reliance was placed by the tier above when this transaction was made or entered into. This disclosure is required pursuant to 31 U.S.C. 1352. This information will be available for public inspection. Any person who fails to file the required disclosure shall be subject to a civil penalty of not less than $10,000 and not more than $100,000 for each such failure.

Signature:_____

Print Name:
Title:
Telephone No.:
DATE:

Federal Use Only:

Authorized for Local Reproduction
Standard Form - LLL(Rev. 7-97)

EQUAL EMPLOYMENT OPPORTUNITY REGULATION CERTIFICATION

. ıder MCM Construction, Inc., proposed subcontractor ,
certifies that he has participated in a previous contract or subcontract subject to the equal opportunity clauses, as required by Executive Orders 10925, 11114, or 11246, and that, if required, he has filed with the Joint Reporting Committee, the Director of the Office of Federal Contract Compliance, a Federal Government contracting or administering agency, or the former President's Committee on Equal Employment Opportunity, all reports due under the filing requirements.

Notes:

The above certification is required by the Equal Employment Opportunity Regulations of the Secretary of Labor (41 CFR 60-1.7(b) (1)), and must be submitted by bidders and proposed subcontractors only in connection with contracts and subcontracts which are subject to the equal opportunity clause. Contracts and subcontracts which are exempt from the equal opportunity clause are set forth in 41 CFR 60-1.5. (Generally only contracts or subcontracts of $10,000 or under are exempt.)

Currently, Standard Form 100 (EEO-1) is the only report required by the Executive Orders or their implementing regulations.

Prime contractors and subcontractors who have participated in a previous contract or subcontract subject to the Executive Orders and have not filed the required reports should note 41 CFR 60-1.7(b)(1) prevents the award of contracts and subcontracts unless the Contractor submits a report covering the delinquent period or such other period specified by the Federal Highway ıdministration or by the Director, Office of Federal Contract Compliance, U.S. Department of Labor.

TITLE 49, CODE OF FEDERAL REGULATIONS, PART 29, DEBARMENT AND SUSPENSION CERTIFICATION

Bidder, under penalty of perjury, certifies that, except as noted below, it or any other person associated therewith in the capacity of owner, partner, director, officer, manager:

is not currently under suspension, debarment, voluntary exclusion, or determination of ineligibility by any federal agency;

has not been suspended, debarred, voluntarily excluded or determined ineligible by any federal agency within the past 3 years;

does not have a proposed debarment pending; and

has not been indicted, convicted, or had a civil judgement rendered against it by a court of competent jurisdiction in any matter involving fraud or official misconduct within the past 3 years.

If there are any exceptions to this certification, insert the exceptions in the following space.

Exceptions will not necessarily result in denial of award, but will be considered in determining bidder responsibility. For any exception noted above, indicate below to whom it applies, initiating agency, and dates of action.

UNDOCUMENTED ALIENS EMPLOYMENT

Under Pub Cont Code § 6101, the Bidder certifies compliance with state and federal law respecting the employment of undocumented aliens.

NONCOLLUSION

NONCOLLUSION AFFIDAVIT TO BE EXECUTED BY BIDDER AND SUBMITTED WITH BID
Under PCC 7106 and 23 USC 112, the bidder declares as follows:
State of CA County of Sacramento
Name Edmundo A. Puchi,
being first duly sworn, deposes and says that he or she is
Treasurer of
M C M Construction, Inc.
the party making the foregoing bid that the bid is not made in the interest of, or on behalf of, any undisclosed person, partnership, company, association, organization, or corporation; that the bid is genuine and not collusive or sham; that the bidder has not directly or indirectly induced or solicited any other bidder to put in a false or sham bid, and has not directly or indirectly colluded, conspired, connived, or agreed with any bidder or anyone else to put in a sham bid, or that anyone shall refrain from bidding; that the bidder has not in any manner, directly or indirectly, sought by agreement, communication, or conference with anyone to fix the bid price of the bidder or any other bidder, or to fix any overhead, profit, or cost element of the bid price, or of that of any other bidder, or to secure any advantage against the public body awarding the contract of anyone interested in the proposed contract; that all statements contained in the bid are true; and, further, that the bidder has not, directly or indirectly, submitted his or her bid price or any breakdown thereof, or the contents thereof, or divulged information or data relative thereto, or paid, and will not pay, any fee to any corporation, partnership, company association, organization, bid depository, or to any member or agent thereof to effectuate a collusive or sham bid.

CHILD SUPPORT COMPLIANCE ACT

Under Pub Cont Code § 7110, the contractor acknowledges that:

1. The contractor recognizes the importance of child and family support obligations and shall fully comply with all applicable state and federal laws relating to child and family support enforcement, including, but not limited to, disclosure of information and compliance with earnings assignment orders, as provided in Chapter 8 (commencing with section 5200) of Part 5 of Division 9 of the Family Code; and
2. The contractor to the best of its knowledge is fully complying with the earnings assignment orders of all employees and is providing the names of all new employees to the New Hire Registry maintained by the Employment Development Department.

NATIONAL LABOR RELATIONS BOARD

Under Pub Cont Code § 10232, the contractor, swears under penalty of perjury, that no more than one final unappealable finding of contempt of court by a federal court has been issued against the contractor within the immediately preceding two year period because of the contractor's failure to comply with an order of a federal court which orders the contractor to comply with an order of the National Labor Relations Board.

VIOLATION OF LAW OR A SAFETY REGULATION

\ .er Pub Cont Code § 10162, the Bidder must complete, under penalty of perjury, the following questionnaire:

Has the Bidder, any officer of the Bidder, or any employee of the Bidder who has a proprietary interest in the Bidder, ever been disqualified, removed, or otherwise prevented from bidding on, or completing a federal, state, or local government project because of a violation of law or a safety regulation? No

If the answer is yes, explain the circumstances in the following space.

ANTITRUST LAW

Under Pub Con Code § 10285.1, the Bidder declares under penalty of perjury under the laws of the State of California that the Bidder Has Not been convicted within the preceding three years of any offenses referred to in that section, including any charge of fraud, bribery, collusion, conspiracy, or any other act in violation of any state or federal antitrust law in connection with the bidding upon, award of, or performance of, any public works contract, as defined in Pub Cont Code § 1101, with any public entity, as defined in Pub Cont Code § 1100, including the Regents of the University of California or the Trustees of the California State University. The term "Bidder" includes any partner, member, officer, director, responsible managing officer, or (;ponsible managing employee thereof, as referred to in Section 10285.1.

If the Bidder has been convicted of an offense within the past 3 years, provide the conviction details including the date and ultimate resolution of each conviction in the space below.

PERMITS, LICENSES, AGREEMENTS, CERTIFICATIONS, AND RAILROAD RELATIONS AND INSURANCE REQUIREMENTS

Bidder acknowledges that permits, licenses, agreements, certifications, and the requirements in the document titled "Railroad Relations and Insurance Requirements" are components of the Contract under section 5-1.02 of the Standard Specifications.

BIDDER RESPONSIBILITY QUESTIONNAIRE

.lure to truthfully answer the following questions will result in a finding that the bid is nonresponsive. The Bidder must complete, under penalty of perjury, the following questionnaire:

1. Within the past 10 years, has the Bidder been found to be a nonresponsible bidder by any public entity, including federal, State, local, or regional entities?
Yes

2. Within the past 10 years, have any of the Bidder's officers or employees with a proprietary interest in the Bidder been determined to be a nonresponsible bidder by a public entity, including federal, State, local or regional entities?
No

3. Is there any officer or employee of the Bidder who now has or has had any proprietary interest in another company that bid or bids on public works projects whose company has been determined to be a nonresponsible bidder by any public entity, including federal, State, local, or regional entities?
Yes

4. If the answer to any of the 3 preceding questions is yes, disclose all pertinent details of the determination of nonresponsibility, including:
 4.1. Date of each nonresponsibility determination
 4.2. Name of each public agency issuing the nonresponsibility determination and a contact person at that agency who would have information about the determination
 4.3. Contract number for each nonresponsibility determination
4.1 November 6, 2007
4.2 State of CA-DOT, Robert Pieplow, Chief, Division of Engineering Services
4.3 Contract No. 08-452204, MCM was determined to be non-responsible due to pos bid communications with a listed subcontractor. It was determined that these post bid communications violated Public Contract Code Sections 100 and 4101.

END CERTIFICATIONS

STATE OF CALIFORNIA DEPARTMENT OF TRANSPORTATION
BIDDER'S BOND
DES-OE 0102.3(REV 3/2008)
Contract No. 04-235624

Bond No. _____

We _____

_____

_____ as Principal, and

_____

as Surety are bound unto the State of California, Department of Transportation, hereafter referred to as "Obligee", in the penal sum of ten percent (10%) of the total amount of the bid of the Principal submitted to the Obligee for the work described below, for the payment of which sum we bind ourselves, jointly and severally,

THE CONDITION OF THIS OBLIGATION IS SUCH, THAT:

WHEREAS, the Principal is submitting a bid to the Obligee, for
CONSTRUCTION ON STATE HIGHWAY IN
SANTA CLARA AND SAN MATEO COUNTIES IN PALO ALTO AND EAST PALO ALTO FROM
OREGON EXPRESSWAY OVERCROSSING TO 0.3 MILE SOUTH OF UNIVERSITY AVENUE OVERCROSS
for which bids are to be opened at 1727 30th Street, Sacramento CA 95816 on
03-18-15.

NOW, THEREFORE, if the Principal is awarded the contract and, within the time and manner required under the specifications, after the prescribed forms are presented to him for signature, enters into a written contract, in the prescribed form, in accordance with the bid, and files two bonds with the Obligee, one to guarantee faithful performance (if specified in the contract) of the contract and the other to guarantee payment for labor and materials as provided by law, then this obligation shall be null and void; otherwise, it shall remain in full force.

In the event a suit is brought upon this bond by the Obligee and judgement is recovered, the Surety shall pay all costs incurred by the Obligee in such suit, including a reasonable attorney's fee to be fixed by the court.

Dated: _____, 20_____. _____

Principal _____

Surety _____

By _____

Attorney-in-Fact

Correspondence or claims relating to this bond should be sent to the surety at the following address:

_____

_____

CALIFORNIA ALL-PURPOSE ACKNOWLEDGEMENT

State of California

County of _____

On this _____ before me, _____

Date Here insert Name and Title of the Officer

personally appeared _____

Name(s) of Signer(s)

who proved to me on the basis of satisfactory evidence to be the person(s) whose name(s) is/are subscribed to the within instrument and acknowledged to me that he/she/they executed the same in his/her/their authorized capacity(ies), and that by his/her/their signature(s) on the instrument the person(s), or the entity upon behalf of which the person(s) acted, executed the instrument.

I certify under PENALTY OF PERJURY under the laws of the State of California that the foregoing paragraph is true and correct.

WITNESS my hand and official seal

SIGNATURE _____

Signature of Notary Public

(SEAL)

MCM CONSTRUCTION, INC.
GENERAL ENGINEERING CONTRACTORS
SACRAMENTO, CA

Main Office
P.O. BOX 620 / 6413 32nd Street / North Highlands / CA 95660
(916) 334-1221 Estimating / Engineering FAX (916) 334-0562
Accounting FAX (916) 334-8355

Southern California Regional Office
P.O. BOX 867 / 19010 Slover Ave. / Bloomington / CA 92316
(909) 875-0533 Engineering / Accounting FAX (909) 875-2243

MSC 43
OFFICE ENGINEER
DEPARTMENT OF TRANSPORTATION
1727 30TH ST
SACRAMENTO CA 95816-7005

03-24-15P01:53 RCVD

MCM CONSTRUCTION, INC. HEREBY SUBMITS THE FOLLOWING DOCUMENTS FOR CALTRANS CONTRACT NO. 04-235624 BID DATE 3/18/2015 2PM

- DBE COMMITMENT
- GOOD FAITH EFFORTS
- COMPLETE BID BOOK WITH SUBCONTRACTOR DIR NUMBERS

4TH BIDDER