Low Bidder

STATE OF CALIFORNIA • DEPARTMENT OF TRANSPORTATION

DBE - COMMITMENT

DES-OE-0102.10D (REV 12/2014)

CONTRACT NO: 01-493704

BID AMOUNT: $ 325,125.00

BID OPENING DATE: 4/7/2015

BIDDER'S NAME: Mercer-Fraser Company

04-13-15 P12:07 IN

DBE GOAL FROM CONTRACT %: 12%

DBE PRIME CONTRACTOR CERTIFICATION[1]:	TOTAL NUMBER OF ALL SUBCONTRACTS (DBE & NON-DBE)	TOTAL VALUE OF ALL SUBCONTRACTS (DBE & NON-DBE)

BID ITEM NO.	ITEM OF WORK AND DESCRIPTION OF SERVICES TO BE SUBCONTRACTED OR MATERIALS TO BE PROVIDED[2]	WORK CATEGORY CODES[3]	NAME OF DBEs (Must be certified on the date bids are opened. Include Caltrans' certification no., DBE address, and phone number. Show 2nd and lower tier subcontractors)	AMOUNT ($)
10, 30, 31	Hydroseed, Wood Mulch, Temp Hydroseed		M&S Environmental Landscapes Inc 12192 Mac's Rd Redding, CA 96003 530-241-1418 DBE - 030736	$18,123.00
18, 21, 22, 24, 27, 37, 40, 41, 50-60, 62, 69	Drainage, Concrete		S.T. Rhoades Construction Inc. 8585 Commercial Way Redding, CA 96002 530-223-9322 DBE - 37693	$272,999.00
29, 34, 35	Trucking		Frank Zabel Trucking PO Box 6236 Eureka, CA 95502 707-443-4277 DBE -4823	$26,400.00

Show all DBE firms being claimed for credit, regardless of tier. Attach written confirmation from each DBE shown stating that it will be participating in the contract to perform the specific work shown for the specific amount agreed to.

The names of the 1st tier DBE subcontractors and items of work must be consistent with the Subcontractor List (Pub Cont Code § 4100 et seq.)

[1]Each DBE prime contractor must enter its certification number and show all work to be performed by DBEs, including work performed by its own forces.

[2]If 100% of an item is not to be performed or furnished by the DBE describe the exact portion of the item to be performed or furnished.

[3]Use Work Category Codes from the California Unified Certification Program database.

Total Claimed Participation

$ 317,522.00

16.78%

The bidder acknowledges that it is committed to use the DBEs shown on this form to meet the contract goal (49 CFR 26.53).

Signature of Bidder

4/7/2015 — Date

707-443-6371 — (Area Code) Tel. No.

Charlie Anderson — Person to Contact (Please Type or Print)

ADA Notice For individuals with sensory disabilities, this document is available in alternate formats. For information, call (916) 445-1233, TTY 711, or write to Records and Forms Management, 1120 N Street, MS-89, Sacramento, CA 95814.

M&S Environmental Landscapes, Inc.
12192 Mac's Road
Redding, CA 96003
530-241-1418 FAX 530-241-9647
DIR Registration No. 1000010084
CA Lic. 751931 DBE,SMBE, and MBE Certified CT No. 030736

Bids 4/7/15

Bid For - Humboldt County In Hoopa Route 96

cal-trans # 01-493704

M&S Environmental Landscapes, Inc. would like to propose a bid for the following items:

Item No.	Description	Units	Quantity	Cost per Unit	Est. Cost
32	Hydroseed	SQFT	43000	0.125	$ 5,375.00

TOTAL $ 5,375.00

ADDITIONAL BID NOTES

* Prime Contractor to provide and pay for water source on site (i.e. fire hydrant,water truck, or other approved source) at aminimum rate of 200 g.p.m.
* All traffic control to be provided by Prime contractor. Bid valid for 60 days.
* One move-in is included in total bid, unless otherwise stated. Additional move-in (if necessary) at the rate of $600.00 each.
* An estimated 3 acres of Hydroseeding can be done in one working day. Stand-by time will be billed at $600.00 per hour.
* Performance and Payment bonds are not included. Insurance beyond a $5 mil umbrella will result in additional charge.
* Additional insurance requirements including "Waiver of Subragation" will be charged to Prime Contractor.
* Signatory to Local 185 Laborers Union.
* If you have any questions please call our office.

Michael Smith

M&S Environmental Landscapes, Inc.
12192 Mac's Road
Redding, CA 96003
530-241-1418 FAX 530-241-9647
DIR Registration No. 1000010084
CA Lic. 751931 DBE,SMBE, and MBE Certified CT No. 030736

Bids 4/7/15

Bid For - Humboldt County In Hoopa Route 96

Cal-trans # 01-493704

M&S Environmental Landscapes, Inc. would like to propose a bid for the following items:

Item No.	Description	Units	Quantity	Cost per Unit	Est. Cost
10	Temporary Hydroseed	SQYD	500	3.40	$ 1,700.00
10a	Temporary Move-in/Move-out	EA	1	600.00	$ 600.00
				TOTAL	$ 2,300.00

ADDITIONAL BID NOTES

* Prime Contractor to provide and pay for water source on site (i.e. fire hydrant,water truck, or other approved source) at aminimum rate of 200 g.p.m.
* All traffic control to be provided by Prime contractor. Bid valid for 60 days.

* An estimated 3 acres of Hydroseeding can be done in one working day. Stand-by time will be billed at $600.00 per hour.
* Performance and Payment bonds are not included. Insurance beyond a $5 mil umbrella will result in additional charge.
* Additional Insurance requirements including "Waiver of Subragation" will be charged to Prime Contractor.
* Signatory to Local 185 Laborers Union.
* If you have any questions please call our office.

Michael Smith

M&S Environmental Landscapes, Inc.
12192 Mac's Road
Redding, CA 96003
530-241-1418 FAX 530-241-9647
DIR Registration No. 1000010084
CA Lic. 751931 DBE,SMBE, and MBE Certified CT No. 030736

Bids 4/7/15

Bid For - Humboldt County In Hoopa Route 96

cal-trans # 01-493704

M&S Environmental Landscapes, Inc. would like to propose a bid for the following items:

Item No.	Description	Units	Quantity	Cost per Unit	Est. Cost
31	Wood Mulch	CY	110	95.00	$ 10,450.00

TOTAL $ 10,450.00

ADDITIONAL BID NOTES

* Prime Contractor to provide and pay for water source on site (i.e. fire hydrant,water truck, or other approved source) at aminimum rate of 200 g.p.m.
* All traffic control to be provided by Prime contractor. Bid valid for 60 days.
* One move-in is included in total bid, unless otherwise stated. Additional move-in (if necessary) at the rate of $600.00 each.
* An estimated 3 acres of Hydroseeding can be done in one working day. Stand-by time will be billed at $600.00 per hour.
* Performance and Payment bonds are not included. Insurance beyond a $5 mil umbrella will result in additional charge.
* Additional insurance requirements including "Waiver of Subragation" will be charged to Prime Contractor.
* Signatory to Local 185 Laborers Union.
* If you have any questions please call our office.

Michael Smith

S.T. RHOADES CONSTRUCTION INC.

8585 COMMERCIAL WAY, REDDING, CA 96002
P.O. BOX 494520, REDDING, CA., 96049
530-223-9322, Fax 530-223-9222, License # 930684
MBE/SBE- 1247344,U/DBE-37693, UNIONS-OPERATORS, LABORERS
DIR # 1000008025

PROPOSAL

To: General Contractors
Attn:
Project: CT 01-493704 Date: 4/7/2015
Bid date: 4/7/2015

Item	Description	Quantity	UM	Unit Price	Amount
18	Abandon Culvert	390	lf	$ 32.00	$ 12,480.00
21	Remove Inlet	5	ea	$ 1,550.00	$ 7,750.00
22	Remove Headwall	6	ea	$ 1,075.00	$ 6,450.00
24	Adjust Inlet	3	ea	$ 1,500.00	$ 4,500.00
27	Sand Backfill	13	cy	$ 200.00	$ 2,600.00
37	Place Hot Mix Asphalt (miscellaneous area)	180	sqyd	$ 140.00	$ 25,200.00
40	Minor Concrete (minor structure)	7	cy	$ 2,400.00	$ 16,800.00
41	Minor Concrete Backfill	6	cy	$ 300.00	$ 1,800.00
50	18" Plastic Pipe	6	lf	$ 331.00	$ 1,986.00
51	12" Reinforced Concrete Pipe	140	lf	$ 209.00	$ 29,260.00
52	15" Reinforced Concrete Pipe	13	lf	$ 215.00	$ 2,795.00
53	18" CSP	65	lf	$ 315.00	$ 20,475.00
54	17" x 13" Corrugated Steel Pipe Arch	7	lf	$ 279.00	$ 1,953.00
55	18" Flared End Section	6	ea	$ 150.00	$ 900.00
56	12" Concrete Flared End Section	6	ea	$ 900.00	$ 5,400.00
57	15' Concrete Flared End Section	1	ea	$ 920.00	$ 920.00
58	17" x 13" Flared End Pipe Arch Section	1	ea	$ 125.00	$ 125.00
59	36" Precast Concrete Pipe Inlet	13	lf	$ 500.00	$ 6,500.00
60	Minor Concrete (Curb) (lf)	1660	lf	$ 44.00	$ 73,040.00
62	Miscellaneous Iron and Steel	2165	lb	$ 3.00	$ 6,495.00
68	Vegetation Control (minor concrete)	330	sqyd	$ 58.00	$ 19,140.00
69	Concrete Barrier (special)	47	lf	$ 810.00	$ 38,070.00
81	Mobilization (partial)	1	ls	$ 7,500.00	$ 7,500.00
				Total:	$ 292,139.00

Notes
- Proposal valid for 30 days, Allow 10 days for scheduling
- Payment to be made 15 days after work is completed
- Price includes furnishing and installation unless otherwise noted.
- All Work to be available upon mobilization to site and performed consecutively
- 1 Mobilization included for our work
- Quote is non seperable.
- Excludes Traffic Control
- Item 69 and 81 include for form/pour/strip

Exc.
- Bonds
- Permits
- Raising/Lowering Iron
- Fees

ST Rhoades Const Inc Fax:530-223-9222 Apr 7 2015 12:44pm P001/002

FRANK ZABEL TRUCKING, INC.

CONSTRUCTION MATERIAL HAULING
SINCE 1974
P.O. BOX 6236
EUREKA, CA 95502-6236
(707) 443-4277 FAX-(707) 443-4267

EMAIL-zabeltrucking@gmail.com

MERCER-FRASER COMPANY April 06, 2015

Listed below are trucking quotes for: **CALTRANS CONTRACT #01-493704, HUM-96-11.0/R13.2, SHOULDER WIDENING/LIGHT GUARD**. Bid date April 07, 2015.

5-Axle - Semi End/Bottom Dump Trucks, Transfers..$ 110.00 per hour

3-Axle - Dump Trucks (10-Wheelers).....$ 103.00 per hour

Travel Time first day

Lowbeds, Flatbeds, Water Trucks and Heavy Equipment available

FRANK ZABEL TRUCKING, INC. IS CERTIFIED WITH:

CALTRANS - D.B.E./S.M.B.E. #4823
CA - D.G.S. S.B. #20582
CA - P.U.C. M.B.E. #9CN00099

240 hrs @ 110
→ $26,400

Low Bidder

04-13-15P12:00 RCVD

STATE OF CALIFORNIA • DEPARTMENT OF TRANSPORTATION

DBE GOOD FAITH EFFORTS DOCUMENTATION

DES-OE-0102.11A (REV 12/2014)

Bidder's Name: Mercer-Fraser Company

Contract No.: 01-493704

1. List items of work the Bidder made available to DBE firms. Identify items of work the Bidder might otherwise perform with its own forces, items that have been broken down into economically feasible units to facilitate DBE participation, and items for which the Bidder has established flexible time frames for performance and delivery schedules in a manner that encourages and facilitates DBE participation. For each item listed, show the dollar value and percentage of the total contract. The Bidder must demonstrate that sufficient work to meet the goal was made available to DBE firms.

Item of Work Offered, Services Offered, or Materials Supplied	Bidder Normally Performs Item Yes/No	Item Broken Down to Facilitate Participation Yes/No	Established Flexible Timeframes for Performance and Delivery Schedules Yes/No	Amount ($)	Percentage of Total Bid
Please see attachment 1	☐ YES ☐ NO	☐ YES ☐ NO	☐ YES ☐ NO		
	☐ YES ☐ NO	☐ YES ☐ NO	☐ YES ☐ NO		
	☐ YES ☐ NO	☐ YES ☐ NO	☐ YES ☐ NO		
	☐ YES ☐ NO	☐ YES ☐ NO	☐ YES ☐ NO		
	☐ YES ☐ NO	☐ YES ☐ NO	☐ YES ☐ NO		
	☐ YES ☐ NO	☐ YES ☐ NO	☐ YES ☐ NO		
	☐ YES ☐ NO	☐ YES ☐ NO	☐ YES ☐ NO		
	☐ YES ☐ NO	☐ YES ☐ NO	☐ YES ☐ NO		
	☐ YES ☐ NO	☐ YES ☐ NO	☐ YES ☐ NO		
	☐ YES ☐ NO	☐ YES ☐ NO	☐ YES ☐ NO		
	☐ YES ☐ NO	☐ YES ☐ NO	☐ YES ☐ NO		
	☐ YES ☐ NO	☐ YES ☐ NO	☐ YES ☐ NO		
	☐ YES ☐ NO	☐ YES ☐ NO	☐ YES ☐ NO		
	☐ YES ☐ NO	☐ YES ☐ NO	☐ YES ☐ NO		
	☐ YES ☐ NO	☐ YES ☐ NO	☐ YES ☐ NO		
	☐ YES ☐ NO	☐ YES ☐ NO	☐ YES ☐ NO		
	☐ YES ☐ NO	☐ YES ☐ NO	☐ YES ☐ NO		
	☐ YES ☐ NO	☐ YES ☐ NO	☐ YES ☐ NO		
	☐ YES ☐ NO	☐ YES ☐ NO	☐ YES ☐ NO		

STATE OF CALIFORNIA • DEPARTMENT OF TRANSPORTATION

DBE GOOD FAITH EFFORTS DOCUMENTATION

DES-OE-0102.11A (REV 12/2014)

Bidder's Name: _____

Contract No.: _____

2. List the names of certified DBEs and all the dates on which they were solicited to bid on this project. Include the items of work offered and the dates and methods used for following up initial and follow-up solicitations to determine with certainty whether the DBEs were interested. Attach copies of solicitations, e-mail messages, telephone records, fax confirmations, etc.

Name of DBE Solicited	Date of Initial Solicitation	Items of Work Offered	Follow Up Methods and Dates
See attachment 2			

3. For each item of work made available, indicate whether the Bidder provided plans and specifications specific to the items of work being offered, list the selected firm and its status as a DBE, the DBEs that provided quotes, the price quote for each firm, and the price difference for each DBE if the selected firm is not a DBE. Provide copies of each DBE and Non-DBE quote submitted to the Bidder whenever a Non-DBE firm was selected over a DBE for work on the Contract.

Items of Work	Provided Plans/ Specifications for Work Offered Yes/No	Name of Selected Firm	DBE or Non-DBE	Name of Rejected Firm	Quote ($)	Price Difference ($)
10, 31, 32	[X] YES [ ] NO	M&S Environmental	DBE		$18,123.00	
18, 21, 22, 24, 27, 37, 40, 41, 50-60, 62, 69	[X] YES [ ] NO	S.T. Rhoades Construction	DBE		$272,999	
34, 35, 29	[X] YES [ ] NO	Frank Zabel Trucking	DBE		$26,400.00	
79, 80	[X] YES [ ] NO	Robert Colburn Electric	Non-DBE	No DBE Quotes Received	$165,732.22	
72-78	[X] YES [ ] NO	Central Striping Service	Non-DBE	NO DBE Quotes Received	$38,991.50	
17, 19, 23, 49, 70, 71	[X] YES [ ] NO	Apex Fence Co.	Non-DBE	No DBE Quotes Received	$42,820.00	
2, 20, 42-49, 63-67	[X] YES [ ] NO	Independent Structures	Non DBE	No DBE Quotes Received	$17,353.42	
	[ ] YES [ ] NO					
	[ ] YES [ ] NO					

If the firm selected for the item is not a DBE, provide the reasons for the selection on a separate sheet and attach names, addresses, and phone numbers for the firms listed above. Provide evidence as to why additional agreements could not be reached for DBEs to perform work.

(In)

INDEPENDENT Structures Inc.
Redding, Ca

Estimating Dept.

Quote

Independent Structures Inc.
License #951126
SBE #1464280
8490 Hartmeyer lane
Redding, Ca. 96002
PH (530) 223-5238
Fax (530) 223-5432
Cell (530) 941-9006

Bid Date: **4/7/2015**
Contract Info:
01-493704
01-HUM-96-11.0/R13.2

Estimator:
Scott Langum
Dir# 1000008422

ITEM #	ITEM DESCRIPTION	QUANTITY	UNIT PRICE	TOTAL
2	CONSTRUCTION AREA SIGNS	LUMP SUM	$2,650.00	$2,650.00
3	TRAFFIC CONTROL SEE ATTACHMENT			
4	P.C.M.S. SEE ATTACHMENT			
20	REMOVE ROADSIDE SIGNS	31	$48.50	$1,503.50
42	FURNISH SINGLE SHEET ALUM SIGN 0.063 UNFRAMED	170 SF	$10.15	$1,725.50
43	ROADSIDE SIGN-ONE POST	23	$230.00	$5,290.00
44	ROADSIDE SIGN-TWO POST	3	$330.00	$990.00
45	FURNISH SINGLE SHEET ALUM SIGN .063 UNFRAMED FOR TYPE XI SHEETING	100 SF	$6.95	$695.00
46	FURNISH SINGLE SHEET ALUM SIGN .080 UNFRAMED FOR TYPE XI SHEETING	8 SF	$8.03	$64.24
47	FURNISH SINGLE SHEET ALUM SIGN .063 FRAMED FOR TYPE XI SHEETING	23 SF	$12.75	$293.25
48	FURNISH SINGLE SHEET ALUM SIGN .080 FRAMED FOR TYPE XI SHEETING	53 SF	$13.81	$731.93
49	RETROREFLECTIVE SHEETING TYPE XI	190 SF	$6.37	$1,210.00
63	MILEPOST MARKER	3	$40.00	$120.00
64	MARKER CULVERT	30	$40.00	$1,200.00
65	OBJECT MARKER TYPE P	4	$40.00	$160.00
66	OBJECT MARKER TYPE L-1	8	$40.00	$320.00
67	OBJECT MARKER TYPE L-2	10	$40.00	$400.00
			TOTAL	$17,353.42

100%

APEX FENCE CO., INC.

Since 1970

DIR 1000007379

CA.LIC.269127/NV.LIC.0022365
19896 ALEXANDER AVE.
P.O. BOX 545
ANDERSON, CA 96007

SBE NO. 11760531

UNION CONTRACTOR

HUB ZONE CERTIFIED

TELEPHONE 530-365-3316
FAX 530-365-5478
BOND RATE 1%

QUOTATION: FOR CONSTRUCTION ON STATE HIGHWAY IN HUMBOLDT COUNTY IN HOOP FROM LOOP ROAD TO 0.1 MILE WEST OF HOSTLER CREEK BRIDGE 04-294. IN DISTRICT 01 ON ROUTE 96. CONTRACT NO. 01-493704.

BID DATE: April 7, 2015

THE FOLLOWING QUOTATION ON THE ABOVE MENTIONED PROJECT IS HEREBY SUBMITTED ON THE ITEMS QUOTED. THE FOLLOWING QUOTATION INCLUDES TAX AND INSTALLATION. A MUTUALLY AGREEABLE SCHEDULE OF TIME WILL BE MADE PRIOR TO PERFORMING THE WORK. TRAFFIC CONTROL IS NOT INCLUDED. COST FOR ANY WATER POLLUTION CONTROL MEASURES OR SWPPP NOT INCLUDED. BONDABLE, BUT NO BONDS OR CONSTRUCTION STAKING INCLUDED IN THIS QUOTE. RETENTION BY THE CONTRACTOR SHALL NOT EXCEED THE AMOUNT WITHHELD BY THE OWNER. ALL RETENTION TO BE RELEASED WITHIN 30 DAYS AFTER COMPLETION AND ACCEPTANCE BY THE OWNER. THIS WOULD APPLY TO APEX FENCE'S ITEMS OF WORK. THIS QUOTE GOOD FOR ONLY 30 DAYS AFTER BID DATE. ATTORNEY FEES, IN THE EVENT LEGAL ACTION IS TAKEN TO ENFORCE ANY ITEM OF THIS AGREEMENT, WILL BE BORN BY THE OWNER AND ANY MONIES SPENT BY APEX FENCE CO. TO ENFORCE PAYMENT OF THIS AGREEMENT WILL BE BORE TO THE GENERAL CONTRACTOR

ITEM #	QTY	U/M	DESCRIPTION	UNIT PRICE	TOTAL
17	8200	LB	TREATED WOOD WASTE	$0.10	$820.00
19	220	LF	REMOVE GUARDRAIL	$10.00	$2,200.00
23	340	LF	RECONSTRUCT GUADRAIL	$35.00	$11,900.00
39	330	SQFT	RAIL ELEMENT WALL	$30.00	$9,900.00
63	3	EA	MILEPOST MARKER	$55.00	$165.00
64	30	EA	MARKER (CULVERT)	$50.00	$1,500.00
65	4	EA	OBJECT MARKER (TYPE P)	$100.00	$400.00
66	8	EA	OBJECT MARKER (TYPE L-1)	$50.00	$400.00
67	10	EA	OBJECT MARKER (TYPE L-2)	$50.00	$500.00
68	330	SQYD	VEGETATION CONTROL (MINOR CONCRETE)	$45.00	$14,850.00
70	3	EA	TRANSITION RAILING (TYPE WB- SPECIAL)	$3,000.00	$9,000.00
71	3	EA	ALTERNATIVE IN-LINE TERMINAL SYSTEM	$3,000.00	$9,000.00
			ITEM #39 INCULDE INSTALLATION OF RAIL, POST AND FABRIC ONLY EXCAVATION AND PLACING BACKFILL TO BE DONE BY OTHERS		
			ESTIMATE TRAFFIC DAYS (5)		
			INCLUDES (1) MOVE IN, ADDITIONAL MOVE INS, $2,000.00 EA		
			ITEMS DON'T INCLUDE CLEARING OR GRUBBING		
			ITEMS DON'T INCLUDE GRADE UNDER MBGR ITEMS		
			ITEMS DON'T INCLUDE SLEEVES FOR CONNECTIONS TO CONCRETE BARRIER		
			PRIME TO MARK ALL USA, APEX WILL CALL IN THE TAG.		
				TOTAL	**$60,635.00**

SINCERELY,
APEX FENCE CO.,INC.

DAVID PARMER/VICE-PRESIDENT
GENERAL SUPERINTENDENT

KEEPING YOU IN LINE
CENTRAL STRIPING SERVICE INC
916-635-5175

California LIC #403896 CLASS C32
Hawaii LIC #C-11288
Nevada LIC #0039313
Idaho LIC #018034-AA-4
Small Business Enterprise #0020572
DIR # 1000006499

Bid Proposal

TO: Contractor
LOCATION : Rte 96 Hoopa, Ca
PROJECT : Caltrans 01-493704

QUOTED BY: Kenneth Ickes
BID DATE: Tuesday, April 7, 2015
BID TIME: 2:00 PM

ITEM NO.	ITEM DESCRIPTION	UNITS	UOM	UNIT PRICE	TOTAL AMOUNT
72	4" THERMOPLASTIC TRAFFIC STRIPE (BROKEN 18-12)(EWNV)	1,830	LF	0.25	457.50
73	4" THERMOPLASTIC TRAFFIC STRIPE (EWNV)	40,100	LF	0.50	20,050.00
74	4" THERMOPLASTIC TRAFFIC STRIPE (BROKEN 12-3)(EWNV)	1,340	LF	0.25	335.00
75	4" THERMOPLASTIC TRAFFIC STRIPE (BROKEN 36-12)(EWNV)	4,900	LF	0.25	1,225.00
76	8" THERMOPLASTIC TRAFFIC STRIPE (EWNV)	84	SF	1.00	84.00
77	THERMOPLASTIC PAVEMENT MARKING (EWNV)	1,480	LF	4.25	6,290.00
78	PAVEMENT MARKER (RETROREFLECTIVE)	910	EA	5.00	4,550.00
81	MOBILIZATION	1	LS	6,000.00	6,000.00
				TOTAL	**$ 38,991.50**

ACCEPTED BY : _____

TITLE : _____

P.O # OR CCO # : _____

APEX FENCE CO., INC.

Since 1970

DIR 1000007379

CA.LIC.269127/NV.LIC.0022365
19896 ALEXANDER AVE.
P.O. BOX 545
ANDERSON, CA 96007

SBE NO. 11760531

UNION CONTRACTOR

HUB ZONE CERTIFIED

TELEPHONE 530-365-3316
FAX 530-365-5478
BOND RATE 1%

QUOTATION: FOR CONSTRUCTION ON STATE HIGHWAY IN HUMBOLDT COUNTY IN HOOP FROM LOOP ROAD TO 0.1 MILE WEST OF HOSTLER CREEK BRIDGE 04-294. IN DISTRICT 01 ON ROUTE 96. CONTRACT NO. 01-493704.

BID DATE: April 7, 2015

THE FOLLOWING QUOTATION ON THE ABOVE MENTIONED PROJECT IS HEREBY SUBMITTED ON THE ITEMS QUOTED. THE FOLLOWING QUOTATION INCLUDES TAX AND INSTALLATION. A MUTUALLY AGREEABLE SCHEDULE OF TIME WILL BE MADE PRIOR TO PERFORMING THE WORK. TRAFFIC CONTROL IS NOT INCLUDED. COST FOR ANY WATER POLLUTION CONTROL MEASURES OR SWPPP NOT INCLUDED. BONDABLE, BUT NO BONDS OR CONSTRUCTION STAKING INCLUDED IN THIS QUOTE. RETENTION BY THE CONTRACTOR SHALL NOT EXCEED THE AMOUNT WITHHELD BY THE OWNER. ALL RETENTION TO BE RELEASED WITHIN 30 DAYS AFTER COMPLETION AND ACCEPTANCE BY THE OWNER. THIS WOULD APPLY TO APEX FENCE'S ITEMS OF WORK. THIS QUOTE GOOD FOR ONLY 30 DAYS AFTER BID DATE. ATTORNEY FEES, IN THE EVENT LEGAL ACTION IS TAKEN TO ENFORCE ANY ITEM OF THIS AGREEMENT, WILL BE BORN BY THE OWNER AND ANY MONIES SPENT BY APEX FENCE CO. TO ENFORCE PAYMENT OF THIS AGREEMENT WILL BE BORE TO THE GENERAL CONTRACTOR.

ITEM #	QTY	U/M	DESCRIPTION	UNIT PRICE	TOTAL
17	8200	LB	TREATED WOOD WASTE	$0.10	$820.00
19	220	LF	REMOVE GUARDRAIL	$10.00	$2,200.00
23	340	LF	RECONSTRUCT GUADRAIL	$35.00	$11,900.00
39	330	SQFT	RAIL ELEMENT WALL	$30.00	$9,900.00
63	3	EA	MILEPOST MARKER	$55.00	$165.00
64	30	EA	MARKER (CULVERT)	$50.00	$1,500.00
65	4	EA	OBJECT MARKER (TYPE P)	$100.00	$400.00
66	8	EA	OBJECT MARKER (TYPE L-1)	$50.00	$400.00
67	10	EA	OBJECT MARKER (TYPE L-2)	$50.00	$500.00
68	330	SQYD	VEGETATION CONTROL (MINOR CONCRETE)	$45.00	$14,850.00
70	3	EA	TRANSITION RAILING (TYPE WB- SPECIAL)	$3,000.00	$9,000.00
71	3	EA	ALTERNATIVE IN-LINE TERMINAL SYSTEM	$3,000.00	$9,000.00
			ITEM #39 INCULDE INSTALLATION OF RAIL, POST AND FABRIC ONLY EXCAVATION AND PLACING BACKFILL TO BE DONE BY OTHERS		
			ESTIMATE TRAFFIC DAYS (5)		
			INCLUDES (1) MOVE IN, ADDITIONAL MOVE INS, $2,000.00 EA		
			ITEMS DON'T INCLUDE CLEARING OR GRUBBING		
			ITEMS DON'T INCLUDE GRADE UNDER MBGR ITEMS		
			ITEMS DON'T INCLUDE SLEEVES FOR CONNECTIONS TO CONCRETE BARRIER		
			PRIME TO MARK ALL USA, APEX WILL CALL IN THE TAG.		
				TOTAL	**$60,635.00**

SINCERELY,
APEX FENCE CO.,INC.

DAVID PARMER/VICE-PRESIDENT
GENERAL SUPERINTENDENT

STATE OF CALIFORNIA - DEPARTMENT OF TRANSPORTATION

DBE GOOD FAITH EFFORTS DOCUMENTATION

DES-OE-0102.11A (REV 12/2014)

Bidder's Name: Mercer-Fraser Company

Contract No.: 01-493704

4. Describe the Bidder's outreach efforts to identify and solicit the interest of all certified DBEs that have the capability to perform the work of the Contract. Provide copies of supporting documents.

Description of Outreach	Dates	Location (if applicable)	Results
RAN DBE ADVERTISEMENT	3/9/2015-4/7/2015	Humboldt Builders Exchange Weekly Bulletin	Ad Ran for 4 Weeks
Advertised on DOT.CA.GOV WEBSITE	4/1/2015 - 4/7/2015	DOT.CA.GOV WEBSITE	Ad ran for 1 Week
Please see attachment 3 for supporting documents			

5. Describe the Bidder's efforts made to provide interested DBEs with adequate information about the plans, specifications, and requirements of the Contract to assist them in responding to a solicitation. Identify the DBEs assisted, the type of information provided, and the date of the contracts. Provide copies of supporting documents.

Mercer-Fraser Company makes project plans and specifications available for review and copying at our Fortuna office or by email .The engineering staff is available to answer questions or offer technical assistance in person or over the phone to all interested parties.

No assistance was needed.

6. Describe the Bidder's efforts made to assist interested DBEs in obtaining bonding, lines of credit, or insurance. Identify the DBEs assisted, the type of assistance offered, and the dates. Provide copies of supporting documents.

Mercer-Fraser Company offers assistance in obtaining bonding, lines of credit, insurance and other services to interested subcontractors.

No assistance was needed.

7. Describe the Bidder's efforts made to assist interested DBEs in obtaining necessary equipment, supplies, materials, or related assistance or services, excluding supplies and equipment the DBE purchases or leases from the prime contractor or its affiliate. Identify the DBEs assisted, the type of assistance offered, and the dates. Provide copies of supporting documents. List efforts made to assist interested DBEs in obtaining bonding, lines of credit, insurance, necessary equipment, supplies, materials, or related assistance or services, excluding supplies and equipment the DBE subcontractor purchases or leases from the prime contractor or its affiliate. Identify the DBE assisted, the assistance offered, and the date. Provide copies of supporting documents.

Mercer-Fraser Company offers assistance in obtaing the necessary equipment, supplies and materials to all interested subcontractors.

No assistance was needed.

8. List the names of agencies and the dates on which they were contacted to provide assistance in contacting, recruiting, and using DBE firms. If the agencies were contacted in writing, provide copies of supporting documents.

Mercer-Fraser Company uses the California Department of Trasnportation DBE search website to locate DBE firms . Advertisements are placed in various trade publications inviting DBE firms to participate in bidding.

9. Include additional data to support a demonstration of good faith efforts.

NOTE: USE ADDITIONAL SHEETS OF PAPER IF NECESSARY.

ADA Notice For individuals with sensory disabilities, this document is available in alternate formats. For information, call (916) 445-1233, TTY 711, or write to Records and Forms Management, 1120 N Street, MS-89, Sacramento, CA 95814.

Good Faith Effort

01-493704

Attachment 1

Mercer-Fraser Company
P.O. Box 1006 Eureka, CA 95502
Phone: 707-443-6371 Fax: 707-443-0277

Invitation To Bid

Caltrans Contract #01-493704

Project: Shoulder Widening, HMA Overlay, Radar Signs & LED Crossing System

Bid Date/Time: 4/7/2015 @ 2PM

Mercer-Fraser is currently requesting quotes from all **qualified DBE subcontractors and/or suppliers** for the following items of work:

1	70030	LEAD COMPLIANCE PLAN
2	120090	CONSTRUCTION AREA SIGNS
3	120100	TRAFFIC CONTROL SYSTEM
4	128652	PORTABLE CHANGEABLE MESSAGE SIGN (LS)
6	130300	PREPARE STORM WATER POLLUTION PREVENTION PLAN
7	130310	RAIN EVENT ACTION PLAN
8	130320	STORM WATER SAMPLING AND ANALYSIS DAY
9	130330	STORM WATER ANNUAL REPORT
10	130550	TEMPORARY HYDROSEED
11	130620	TEMPORARY DRAINAGE INLET PROTECTION
12	130640	TEMPORARY FIBER ROLL
13	130650	TEMPORARY GRAVEL BAG BERM
14	130730	STREET SWEEPING
15	130900	TEMPORARY CONCRETE WASHOUT
16	141000	TEMPORARY FENCE (TYPE ESA)
17	141120	TREATED WOOD WASTE
18	150204	ABANDON CULVERT (LF)
19	150661	REMOVE GUARDRAIL
20	150742	REMOVE ROADSIDE SIGN
21	150820	REMOVE INLET
22	150821	REMOVE HEADWALL
23	151573	RECONSTRUCT GUARDRAIL
24	152430	ADJUST INLET
25	153103	COLD PLANE ASPHALT CONCRETE PAVEMENT
26	28662	CLEAN CULVERT
27	155232	SAND BACKFILL
28	160102	CLEARING AND GRUBBING (LS)
29	190101	ROADWAY EXCAVATION
30	190185	SHOULDER BACKING
31	205035	WOOD MULCH
32	210430	HYDROSEED
33	260203	CLASS 2 AGGREGATE BASE (CY)
34	390095	REPLACE ASPHALT CONCRETE SURFACING
35	390132	HOT MIX ASPHALT (TYPE A)
36	393004	GEOSYNTHETIC PAVEMENT INTERLAYER (PAVING FABRIC)
37	394090	PLACE HOT MIX ASPHALT (MISCELLANEOUS AREA)
38	397005	TACK COAT
39	28663	RAIL ELEMENT WALL
40 (F)	510502	MINOR CONCRETE (MINOR STRUCTURE)
41	510526	MINOR CONCRETE (BACKFILL)
42	560248	FURNISH SINGLE SHEET ALUMINUM SIGN (0.063"-UNFRAMED)
43	566011	ROADSIDE SIGN - ONE POST
44	566012	ROADSIDE SIGN - TWO POST
45	28664	FURNISH SINGLE SHEET ALUMINUM SIGN (0.063"-UNFRAMED)
46	28665	FURNISH SINGLE SHEET ALUMINUM SIGN (0.080"-UNFRAMED)
47	28666	FURNISH SINGLE SHEET ALUMINUM SIGN (0.063"-FRAMED)

48	28667	FURNISH SINGLE SHEET ALUMINUM SIGN (0.080"-FRAMED)
49	28668	RETROREFLECTIVE SHEETING (TYPE XI)
50	641107	18" PLASTIC PIPE
51	650010	12" REINFORCED CONCRETE PIPE
52	650012	15" REINFORCED CONCRETE PIPE
53	665018	18" CORRUGATED STEEL PIPE (.109" THICK)
54	667001	17" X 13" CORRUGATED STEEL PIPE ARCH (.079" THICK)
55	705011	18" STEEL FLARED END SECTION
56	705201	12" CONCRETE FLARED END SECTION
57	705202	15" CONCRETE FLARED END SECTION
58	28669	17" X 13" STEEL FLARED END PIPE ARCH SECTION
59	707117	36" PRECAST CONCRETE PIPE INLET
60	730010	MINOR CONCRETE (CURB) (LF)
61	730070	DETECTABLE WARNING SURFACE
62 (F)	750001	MISCELLANEOUS IRON AND STEEL
63	820110	MILEPOST MARKER
64	820112	MARKER (CULVERT)
65	820134	OBJECT MARKER (TYPE P)
66	820151	OBJECT MARKER (TYPE L-1)
67	820152	OBJECT MARKER (TYPE L-2)
68	832070	VEGETATION CONTROL (MINOR CONCRETE)
69	839402	CONCRETE BARRIER (SPECIAL)
70	28670	TRANSITION RAILING (TYPE WB-SPECIAL)
71	839584	ALTERNATIVE IN-LINE TERMINAL SYSTEM
72	846000	4" THERMOPLASTIC TRAFFIC STRIPE (ENHANCED WET NIGHT VISIBILITY) (BROKEN 18-12)
73	846001	4" THERMOPLASTIC TRAFFIC STRIPE (ENHANCED WET NIGHT VISIBILITY)
74	846003	4" THERMOPLASTIC TRAFFIC STRIPE (ENHANCED WET NIGHT VISIBILITY) (BROKEN 12-3)
75	846005	4" THERMOPLASTIC TRAFFIC STRIPE (ENHANCED WET NIGHT VISIBILITY) (BROKEN 36-12)
76	846009	8" THERMOPLASTIC TRAFFIC STRIPE (ENHANCED WET NIGHT VISIBILITY)
77	846012	THERMOPLASTIC CROSSWALK AND PAVEMENT MARKING (ENHANCED WET NIGHT VISIBILITY)
78	850111	PAVEMENT MARKER (RETROREFLECTIVE)
79	28671	LED CROSSWALK SIGN SYSTEM
80	28672	RADAR SPEED FEEDBACK SIGN SYSTEM

Mercer Fraser Company will work with interested subcontractors to identify opportunities to break down items into economically feasible packages.

Please fax or email your response and scope to (707) 443-0277 or amorris@mercerfraser.com

NAME OF BUSINESS: _____

( ) WE CAN PARTICIPATE IN THIS CONTRACT

TYPE OF SERVICE OR SUPPLIES: _____

( ) WE CANNOT PARTICIPATE IN THE CONTRACT

SIGNATURE: _____ **DATE:** _____

Mercer Fraser Company is a union signatory contractor. Subcontractors must possess a current contractor's license, worker's compensation and insurance coverage during the entire length of the prime contract. 100% Performance and Payment Bonds may be required. Conditions or exceptions in Subcontractor's quote are expressly rejected unless accepted in writing. All Subcontractors will be required to sign our standard Subcontract Agreement. Plans and specifications are available for viewing at our office or you may call Mercer Fraser Company for further assistance. Please call if assistants is needed in obtaining bonding, insurance, equipment, materials and supplies. Mercer Fraser Company intends to work cooperatively with all qualified firms seeking work on this project. We are an equal opportunity employer and will consider all bids that may be submitted.

Good Faith Effort

01-493704

Attachment 2

01-493704

Back To Query Form

Search Returned 367 Records

Wed Apr 01 15:37:57 PDT 2015

Query Criteria

Work Codes: C1200 CONSTRUCTION AREA SIGNS C1201 TRAFFIC CONTROL SYSTEM C1522 RESET, ADJUST ROADWAY ITEMS C1531 PLANE ASPHALT CONCRETE C1601 CLEARING & GRUBBING C1901 ROADWAY EXCAVATION C1930 STRUCTURE BACKFILL C2021 HYDROSEEDING C2030 EROSION CONTROL C2066 TEMPORARY EROSION CONTROL C2201 FINISHING ROADWAY C3701 SEAL COAT C3910 PAVING ASPHALT (ASPHALT CONCRETE) C3930 PAVEMENT REINFORCING FABRIC C3940 PLACE ASPHALT CONCRETE DIKE & MISC C5105 MINOR CONCRETE STRUCTURE C5620 ROADSIDE SIGN C6301 CAST-IN-PLACE CONCRETE PIPE C6500 REINFORCED CONCRETE PIPE C6650 CORRUGATED METAL PIPE (CSP) C7000 PLASTIC PIPE C7301 CONCRETE CURB & SIDEWALK - MISC C7500 MISC IRON & STEEL FRAME, COVER & GRATE C8001 TEMPORARY FENCING C8201 OBJECT MARKER C8405 THERMOPLASTIC TRAFFIC STRIPING & MARKING C8501 PAVEMENT MARKING C8605 MESSAGE SIGNS, LIGHTING & SIGN ILLUMINATION C8852 SWPPP Planning
Firm Type: DBE

Firm ID	41039
Firm/DBA Name	6 RIVERS CONSTRUCTION, INC.
Address Line1	200 REDWOOD GROVE RD
Address Line2	
City	HOOPA
State	CA
Zip Code1	95546
Zip Code2	
Mailing Address Line1	P O BOX 1431
Mailing Address Line2	
Mailing City	HOOPA
Mailing State	CA
Mailing Zip Code1	95546
Mailing Zip Code2	
Certification Type	DBE
EMail	6riversconstruction@gmail.com
Contact Name	ZANE E JR GRANT
Area Code	(530)
Phone Number	515-7563
Fax Area Code	(530)
Fax Phone Number	625-5423
Agency Name	DEPARTMENT OF TRANSPORTATION
Counties	98; 12; 23; 45; 47; 53;
Districts	81; 92;
DBE NAICS	237310; 238910;

E-MAILED 4/1/15

ACDBE NAICS

Work Codes	C1891 CLEARING & GRUBBING; C1901 ROADWAY EXCAVATION; C1810 GRADING; C1949 DITCHES EXCAVATION; C1970 EMBANKMENT CONSTRUCTION; C2030 EROSION CONTROL; C2201 FINISHING ROADWAY; C2501 AGGREGATE SUBBASE; C2602 AGGREGATE BASE; C3810 PAVING ASPHALT (ASPHALT CONCRETE);
Licenses	A General Engineering Contractor;
Trucks	
Gender	M
Ethnicity	NATIVE AMERICAN
Firm Type	DBE

Firm ID	35441
Firm/DBA Name	A & S GRADING SERVICES, INC.

E-MAILED 4/1/15

Address Line1	1089 N. GARFIELD
Address Line2	
City	FRESNO
State	CA
Zip Code1	93723
Zip Code2	
Mailing Address Line1	1089 N. GARFIELD
Mailing Address Line2	
Mailing City	FRESNO
Mailing State	CA
Mailing Zip Code1	93723
Mailing Zip Code2	
Certification Type	DBE
EMail	smith_3667@msn.com
Contact Name	AL SMITH
Area Code	(559)
Phone Number	276-2326
Fax Area Code	(559)
Fax Phone Number	275-0149
Agency Name	CITY OF FRESNO
Counties	10;
Districts	06;
DBE NAICS	238190; 238910; 238990;

ACDBE NAICS

Work Codes	A0710 SOIL PREPARATION SERVICES; A0799 LANDSCAPE & HORTICULTURAL SERVICES; C1601 CLEARING & GRUBBING; C1819 GRADING; C9903 CONSTRUCTION CLEAN UP; C9880 DEMOLITION;
Licenses	C08 Concrete Contractor; C12 Earthwork and Paving Contractor; C27 Landscaping Contractor; D63 Construction Cleanup;
Trucks	
Gender	M
Ethnicity	BLACK
Firm Type	DBE

Firm ID	5279
Firm/DBA Name	A B S L CONSTRUCTION
Address Line1	29393 PACIFIC ST
Address Line2	
City	HAYWARD
State	CA
Zip Code1	94544
Zip Code2	
Mailing Address Line1	
Mailing Address Line2	
Mailing City	
Mailing State	
Mailing Zip Code1	
Mailing Zip Code2	
Certification Type	DBE
EMail	daryl@absiconstruction.com
Contact Name	LUIS M. ALLENDE
Area Code	(519)
Phone Number	727-0900
Fax Area Code	(510)
Fax Phone Number	727-0919
Agency Name	DEPARTMENT OF TRANSPORTATION
Counties	01; 02; 03; 04; 05; 06; 07; 08; 09; 10; 11; 12; 13; 14; 15; 16; 17; 18; 19; 20; 21; 22; 23; 24; 25; 26; 27; 29; 29; 30; 31; 32; 33; 34; 35; 36; 37; 38; 39; 40; 41; 42; 43; 44; 45; 46; 47; 48; 49; 50; 51; 52; 53; 54; 55; 56; 57; 58;
Districts	01; 02; 03; 04; 05; 06; 07; 08; 09; 10; 11; 12;
DBE NAICS	237310; 238110; 238120; 238910;

E-MAILED 4/1/15

ACDBE NAICS

Work Codes	C1281 TRAFFIC CONTROL SYSTEM; C1522 RESET, ADJUST ROADWAY ITEMS; C1531 PLANE ASPHALT CONCRETE; C1601 CLEARING & GRUBBING; C1901 ROADWAY EXCAVATION; C1910 GRADING; C1920 STRUCTURE EXCAVATION; C1930 STRUCTURE BACKFILL; C1940 DITCHES EXCAVATION; C4201 GROOVE & GRIND PAVEMENT; C5105 MINOR CONCRETE STRUCTURE; C5124 ERECT PRECAST CONCRETE; C5135 CONCRETE BLOCK & MASONRY RETAINING WALL; C5501 STEEL STRUCTURES; C5570 STEEL CRIB WALL; C8980 DEMOLITION;
Licenses	A General Engineering Contractor; B General Building Contractor;
Trucks	
Gender	M
Ethnicity	HISPANIC
Firm Type	DBE

Firm ID	219
Firm/DBA Name	A C OIKE CO
Address Line1	2796 VENTURE DR.
Address Line2	
City	LINCOLN
State	CA
Zip Code1	95649
Zip Code2	
Mailing Address Line1	
Mailing Address Line2	
Mailing City	
Mailing State	
Mailing Zip Code1	
Mailing Zip Code2	
Certification Type	DBE
EMail	email@acdike.com
Contact Name	GEORGETTE MC CLAIN
Area Code	(916)
Phone Number	645-7747
Fax Area Code	(916)
Fax Phone Number	945-9618
Agency Name	DEPARTMENT OF TRANSPORTATION
Counties	00;
Districts	00;
DBE NAICS	237990; 238110; 238120; 238910;

E-MAILED 4/1/15

ACDBE NAICS

Work Codes	C1910 GRADING; C1920 STRUCTURE EXCAVATION; C1930 STRUCTURE BACKFILL; C1940 DITCHES EXCAVATION; C2602 AGGREGATE BASE; C3901 ASPHALT CONCRETE; C3910 PAVING ASPHALT (ASPHALT CONCRETE); C3940 PLACE ASPHALT CONCRETE DIKE & MISC;
Licenses	A General Engineering Contractor;
Trucks	
Gender	F
Ethnicity	CAUCASIAN
Firm Type	DBE

Firm ID	38879
Firm/DBA Name	A CONE ZONE, INC
Address Line1	160 N. JOY STREET
Address Line2	
City	CORONA
State	CA
Zip Code1	92879
Zip Code2	
Mailing Address Line1	180 N. JOY STREET
Mailing Address Line2	
Mailing City	CORONA
Mailing State	CA
Mailing Zip Code1	92879
Mailing Zip Code2	
Certification Type	DBE
EMail	elaine@aconezone.com

Does not bid above Fresno

Contact Name	ELAINE NORLAND
Area Code	(951)
Phone Number	734-9535
Fax Area Code	(951)
Fax Phone Number	734-2897
Agency Name	CITY OF LOS ANGELES
Counties	19; 30; 33; 36;
Districts	07; 89; 12;
DBE NAICS	239990; 561990;

ACDBE NAICS

Work Codes	C5601 SIGN STRUCTURE; C5620 ROADSIDE SIGN; C8605 MESSAGE SIGNS, LIGHTING & SIGN ILLUMINATION;
Licenses	C31 Construction Zone Traffic Control Contractor;
Trucks	
Gender	F
Ethnicity	CAUCASIAN
Firm Type	DBE

Firm ID	40742
Firm/DBA Name	A S CONTRACTORS, INC.
Address Line1	5347 COLE ROAD
Address Line2	
City	MARIPOSA
State	CA
Zip Code1	95338
Zip Code2	
Mailing Address Line1	
Mailing Address Line2	
Mailing City	
Mailing State	
Mailing Zip Code1	
Mailing Zip Code2	
Certification Type	DBE
EMail	deni@sti.com
Contact Name	DENI SMITH
Area Code	(209)
Phone Number	742-6684
Fax Area Code	(209)
Fax Phone Number	966-2643
Agency Name	CITY OF FRESNO
Counties	00;
Districts	00;
DBE NAICS	236115; 238116; 236116; 236210; 236220; 237110; 237120; 237130; 237210; 237310; 237990; 238110; 236120; 238130; 238140; 236170; 238180; 238350; 238390; 238990; 541620;

Per Deni: too far North

ACDBE NAICS

Work Codes	C1901 ROADWAY EXCAVATION; C1910 GRADING; C1920 STRUCTURE EXCAVATION; C1930 STRUCTURE BACKFILL; C1970 EMBANKMENT CONSTRUCTION; C6800 SUBSURFACE DRAIN; C6818 FILTER FABRIC; C6820 PERMEABLE MATERIAL; C7000 PLASTIC PIPE; C7160 CAST IRON SEWER PIPE; C7191 SEWER MANHOLE; C7200 ROCK SLOPE PROTECTION; C9801 BUILDING CONSTRUCTION; C9629 RETAINER WALLS; C9842 MASONRY;
Licenses	A General Engineering Contractor; B General Building Contractor;
Trucks	
Gender	F
Ethnicity	CAUCASIAN
Firm Type	DBE

Firm ID	32142
Firm/DBA Name	A-1 ORNAMENTAL IRON WORKS, INC.
Address Line1	4637 E. WHITE AVENUE
Address Line2	
City	FRESNO

State	CA
Zip Code1	93702
Zip Code2	
Mailing Address Line1	4637 E. WHITE AVENUE
Mailing Address Line2	
Mailing City	FRESNO
Mailing State	CA
Mailing Zip Code1	93702
Mailing Zip Code2	
Certification Type	DBE
EMail	a1omiron@sbcglobal.net
Contact Name	ALFREDO ARREGUIN
Area Code	(559)
Phone Number	251-1447
Fax Area Code	(559)
Fax Phone Number	251-4169
Agency Name	CITY OF FRESNO
Counties	00;
Districts	00;
DBE NAICS	238190; 332323;

1-559-251-4169

FAXED 4/2/15

wrong email.

ACDBE NAICS

Work Codes	C7508 MISC IRON & STEEL FRAME, COVER & GRATE; D3448 FABRICATED STRUCTURAL METAL PRODUCTS; D3478 METAL MANUFACTURING; D3498 FABRICATED METAL PRODUCTS;
Licenses	C23 Ornamental Metal Contractor;
Trucks	
Gender	M
Ethnicity	HISPANIC
Firm Type	DBE

Firm ID	32412
Firm/DBA Name	A.B. HASHMI, INC.
Address Line1	13066 DEER CANYON CT.
Address Line2	
City	SAN DIEGO
State	CA
Zip Code1	92131
Zip Code2	
Mailing Address Line1	
Mailing Address Line2	
Mailing City	
Mailing State	
Mailing Zip Code1	
Mailing Zip Code2	
Certification Type	DBE
EMail	info@abhashmi.com
Contact Name	AHMAD HASHMI
Area Code	(760)
Phone Number	672-8959
Fax Area Code	(858)
Fax Phone Number	433-7215
Agency Name	DEPARTMENT OF TRANSPORTATION
Counties	13; 38; 33; 37;
Districts	08; 11; 12;
DBE NAICS	221310; 238910; 238990; 561730;

858-433-7215

FAXED 4/2/15

ACDBE NAICS

Work Codes	C1601 CLEARING & GRUBBING; C1701 DEVELOP WATER SUPPLY; C2065 IRRIGATION SYSTEM; E4940 WATER SUPPLY; E4878 IRRIGATION SYSTEMS;
Licenses	A General Engineering Contractor; C27 Landscaping Contractor;
Trucks	
Gender	M
Ethnicity	ASIAN SUBCONTINENT
Firm Type	

Firm ID	40654
Firm/DBA Name	A.C. PAVING COMPANY
Address Line1	12623 IMPERIAL HIGHWAY #209
Address Line2	
City	SANTA FE SPRINGS
State	CA
Zip Code1	90670
Zip Code2	
Mailing Address Line1	
Mailing Address Line2	
Mailing City	
Mailing State	
Mailing Zip Code1	
Mailing Zip Code2	
Certification Type	DBE
EMail	tony@acpavingcompany.net
Contact Name	JEAN A. CURATO
Area Code	(562)
Phone Number	868-5070
Fax Area Code	(562)
Fax Phone Number	869-5075
Agency Name	DEPARTMENT OF TRANSPORTATION
Counties	19;
Districts	07;
DBE NAICS	212321; 237310; 238110; 238990; 324121; 327310; 327320; 327992; 327998; 423320;

E-MAILED 4/1/15

ACDBE NAICS

Work Codes	C1531 PLANE ASPHALT CONCRETE; C2291 FINISHING ROADWAY; C2682 AGGREGATE BASE; C2790 CEMENT TREATED BASE; C3681 ASPHALT CONCRETE; C3910 PAVING ASPHALT (ASPHALT CONCRETE); C7200 ROCK SLOPE PROTECTION;
Licenses	A General Engineering Contractor; C12 Earthwork and Paving Contractor;
Trucks	
Gender	M
Ethnicity	HISPANIC
Firm Type	DBE

Firm ID	32335
Firm/DBA Name	A.J. VASCONI GEREAL ENGINEERING
Address Line1	1820 GALINDO STREET, SUITE 275
Address Line2	
City	CONCORD
State	CA
Zip Code1	94529
Zip Code2	
Mailing Address Line1	
Mailing Address Line2	
Mailing City	
Mailing State	
Mailing Zip Code1	
Mailing Zip Code2	
Certification Type	DBE
EMail	aj@ajvasconi.com
Contact Name	ANDREW J. VASCONI
Area Code	(925)
Phone Number	681-9400
Fax Area Code	( )
Fax Phone Number	
Agency Name	SANTA CLARA VALLEY TRANSPORTATION AUTHORITY (VTA)
Counties	92; 83; 04; 85; 06; 87; 08; 19; 11; 12; 17; 18; 20; 21; 22; 23; 24; 27; 29; 29; 31; 32; 34; 35; 39; 41; 43; 44; 46; 48; 49; 50; 51; 52; 55; 57; 58;

per Andrew: too far north

Districts	01; 82; 83; 04; 85; 06; 10;
DBE NAICS	237310; 237990; 238110;

ACDBE NAICS

Work Codes	C1981 ROADWAY EXCAVATION; C1928 STRUCTURE EXCAVATION; C5100 CONCRETE STRUCTURE; C8728 CIVIL ENGINEERING;
Licenses	A General Engineering Contractor;
Trucks	
Gender	M
Ethnicity	HISPANIC
Firm Type	DBE

Firm ID	31317
Firm/DBA Name	AC-DC ELECTRIC
Address Line1	13328 YUCATAN PLACE
Address Line2	
City	CERRITOS
State	CA
Zip Code1	90703
Zip Code2	8643
Mailing Address Line1	
Mailing Address Line2	
Mailing City	
Mailing State	
Mailing Zip Code1	
Mailing Zip Code2	
Certification Type	DBE
EMail	
Contact Name	OSCAR L. HIGA
Area Code	(562)
Phone Number	928-5737
Fax Area Code	(582)
Fax Phone Number	926-4311
Agency Name	CITY OF LOS ANGELES
Counties	19; 30; 33; 36; 37; 42; 56;
Districts	05; 07; 08; 11; 12;
DBE NAICS	239210;

562-926-4311

FAXED 4/2/15

ACDBE NAICS

Work Codes	C1201 TRAFFIC CONTROL SYSTEM; C9858 RESIDENTIAL ELECTRICAL; E4818 ELECTRIC SERVICES; E4830 COMBINATION UTILITY SERVICES;
Licenses	C10 Electrical Contractor;
Trucks	
Gender	M
Ethnicity	ASIAN PACIFIC
Firm Type	DBE

Firm ID	34586
Firm/DBA Name	ACCU CONSTRUCTION INC
Address Line1	2888 SOUTH GRAND AVE #A
Address Line2	
City	SANTA ANA
State	CA
Zip Code1	82785
Zip Code2	
Mailing Address Line1	2088 SOUTH GRAND AVE #A
Mailing Address Line2	
Mailing City	SANTA ANA
Mailing State	CA
Mailing Zip Code1	82705
Mailing Zip Code2	
Certification Type	DBE

E-MAILED 4/1/15

EMail	accu@accuconst.com
Contact Name	DENNIS YUM
Area Code	(714)
Phone Number	641-4730
Fax Area Code	(714)
Fax Phone Number	641-4704
Agency Name	DEPARTMENT OF TRANSPORTATION
Counties	13; 19; 30; 33; 36; 37; 56;
Districts	07; 08; 11; 12;
DBE NAICS	237310; 237890; 238810; 238990;

ACDBE NAICS

Work Codes	C1575 REMOVE BRIDGE ITEM; C1580 MODIFY BRIDGE ITEM; C1801 CLEARING & GRUBBING; C1901 ROADWAY EXCAVATION; C1920 STRUCTURE EXCAVATION; C1930 STRUCTURE BACKFILL; C1948 DITCHES EXCAVATION; C7000 PLASTIC PIPE; C7200 ROCK SLOPE PROTECTION; C9988 DEMOLITION;
Licenses	A General Engineering Contractor; B General Building Contractor; C12 Earthwork and Paving Contractor; C27 Landscaping Contractor;
Trucks	
Gender	M
Ethnicity	ASIAN PACIFIC
Firm Type	DBE

Firm ID	42252
Firm/DBA Name	ACCURATE SAWCUTTING
Address Line1	1800 S. KILROY ROAD
Address Line2	
City	TURLOCK
State	CA
Zip Code1	95388
Zip Code2	
Mailing Address Line1	PO BOX 508
Mailing Address Line2	
Mailing City	TURLOCK
Mailing State	CA
Mailing Zip Code1	95380
Mailing Zip Code2	
Certification Type	DBE
EMail	office@accuratesawcutting.com
Contact Name	MARY MACHADO
Area Code	(209)
Phone Number	632-5010
Fax Area Code	(289)
Fax Phone Number	932-9241
Agency Name	DEPARTMENT OF TRANSPORTATION
Counties	01; 05; 87; 10; 15; 20; 22; 24; 27; 34; 35; 38; 41; 43; 44; 50; 54;
Districts	83; 04; 05; 06; 10;
DBE NAICS	238918;

209-632-9241

FAXED 4/2/15

ACDBE NAICS

Work Codes	C1801 ROADWAY EXCAVATION; C7602 SAW CUTTING;
Licenses	C08 Concrete Contractor; D06 Concrete Related Services;
Trucks	
Gender	F
Ethnicity	HISPANIC
Firm Type	DBE

Firm ID	48771
Firm/DBA Name	ACM LIGHTING
Address Line1	201 S. MERRILL ST.
Address Line2	
City	CORONA
State	CA

Zip Code1	92882
Zip Code2	
Mailing Address Line1	
Mailing Address Line2	
Mailing City	
Mailing State	
Mailing Zip Code1	
Mailing Zip Code2	
Certification Type	DBE
EMail	acmlighting@sbcglobal.net
Contact Name	CARLOS MORALES SR.
Area Code	(951)
Phone Number	272-4881
Fax Area Code	(851)
Fax Phone Number	272-4838
Agency Name	DEPARTMENT OF TRANSPORTATION
Counties	01; 02; 03; 05; 07; 08; 10; 13; 14; 15; 16; 19; 20; 21; 22; 24; 28; 27; 28; 30; 33; 34; 35; 36; 37; 38; 39; 40; 41; 42; 43; 44; 49; 48; 58; 54; 55; 56; 57; 58;
Districts	03; 04; 85; 06; 07; 88; 89; 18; 11; 12;
DBE NAICS	238210;
ACDBE NAICS	
Work Codes	C8605 MESSAGE SIGNS, LIGHTING & SIGN ILLUMINATION; C9858 RESIDENTIAL ELECTRICAL; C9859 Commercial Electrical;
Licenses	C10 Electrical Contractor;
Trucks	
Gender	M
Ethnicity	HISPANIC
Firm Type	DBE

out of their region

Firm ID	30511
Firm/DBA Name	ACME SAFETY & SUPPLY CORP
Address Line1	1816 WEST AVE
Address Line2	
City	NATIONAL CITY
State	CA
Zip Code1	91950
Zip Code2	
Mailing Address Line1	
Mailing Address Line2	
Mailing City	
Mailing State	
Mailing Zip Code1	
Mailing Zip Code2	
Certification Type	DBE
EMail	candace@acmesafetysupply.cam
Contact Name	CANDACE FRIEDMAN
Area Code	(818)
Phone Number	474-4978
Fax Area Code	(818)
Fax Phone Number	542-0763
Agency Name	DEPARTMENT OF TRANSPORTATION
Counties	13; 18; 30; 33; 37;
Districts	07; 88; 11; 12;
DBE NAICS	423380; 423860;
ACDBE NAICS	
Work Codes	C0612 SAFETY SUPPLIER; C0668 PAINT SUPPLIER; C0683 GUARD RAILINGS & BARRIERS SUPPLIER; C0685 PAVEMENT MARKERS SUPPLIER; C0699 TOOLS Supplier; C0800 Traffic Striping, Marking and Traffic Control Materials Supplier; C1200 CONSTRUCTION AREA SIGNS; C1281 TRAFFIC CONTROL SYSTEM; C9907 CONSTRUCTION EQUIPMENT RENTAL;
Licenses	

E-MAILED 4/1/15

wrong email

619-542-0763

FAXED 4/2/15

Trucks	
Gender	F
Ethnicity	CAUCASIAN
Firm Type	DBE

Firm ID	37357
Firm/DBA Name	ADANTA, INC
Address Line1	828 SCHOOL STREET
Address Line2	
City	NAPA
State	CA
Zip Code1	94559
Zip Code2	
Mailing Address Line1	828 SCHOOL STREET
Mailing Address Line2	
Mailing City	NAPA
Mailing State	CA
Mailing Zip Code1	94559
Mailing Zip Code2	
Certification Type	DBE
EMail	kimberlypatz@adanta-inc.com
Contact Name	KIMBERLY PATZ
Area Code	(707)
Phone Number	709-8894
Fax Area Code	(707)
Fax Phone Number	736-8368
Agency Name	DEPARTMENT OF TRANSPORTATION
Counties	81; 06; 87; 08; 08; 10; 11; 15; 17; 19; 23; 24; 25; 27; 28; 29; 30; 31; 33; 34; 38; 37; 38; 38; 40; 41; 42; 43; 44; 48; 48; 50; 56; 57; 58;
Districts	01; 82; 03; 04; 05; 06; 07; 88; 18; 11; 12;
DBE NAICS	541620; 562810;
ACDBE NAICS	
Work Codes	C8713 CONSULTANT, ENVIRONMENTAL; C8782 Environmental - Biological Studies; C8793 Environmental - Environmental Impact Assessment; C8795 Environmental-Regulatory; C8851 Lead Compliance; C8852 SWPPP Planning;
Licenses	
Trucks	
Gender	F
Ethnicity	NATIVE AMERICAN
Firm Type	DBE

E-MAILED 4/1/15

Received quote

Firm ID	35148
Firm/DBA Name	ADVANCED GEOSOLUTIONS, INC
Address Line1	13 ORCHARD ROAD, SUITE 185
Address Line2	
City	LAKE FOREST
State	CA
Zip Code1	92630
Zip Code2	
Mailing Address Line1	
Mailing Address Line2	
Mailing City	
Mailing State	
Mailing Zip Code1	
Mailing Zip Code2	
Certification Type	DBE
EMail	jbaez@advgeosolutions.com
Contact Name	JUAN I. BAEZ
Area Code	(318)
Phone Number	796-9000
Fax Area Code	(318)
Fax Phone Number	796-9001

E-MAILED 4/1/15

Agency Name	DEPARTMENT OF TRANSPORTATION
Counties	01; 07; 18; 15; 19; 21; 27; 28; 30; 33; 36; 37; 38; 40; 42; 44; 49; 56;
Districts	04; 05; 06; 87; 08; 11; 12;
DBE NAICS	238910; 238990;

ACDBE NAICS

Work Codes	C1681 CLEARING & GRUBBING; C1981 ROADWAY EXCAVATION; C1920 STRUCTURE EXCAVATION; C1938 STRUCTURE BACKFILL; C1948 DITCHES EXCAVATION; C8707 FEASIBILITY STUDIES; C8730 SAFETY STUDIES;
Licenses	A General Engineering Contractor; EC Civil Engineer;
Trucks	
Gender	M
Ethnicity	HISPANIC
Firm Type	DBE

Firm ID	38526
Firm/DBA Name	ADVANTAGE DEMOLITION AND GRADING, INC
Address Line1	19819 BLYTHE ST
Address Line2	
City	WINNETKA
State	CA
Zip Code1	91386
Zip Code2	
Mailing Address Line1	P. O. BOX 2207
Mailing Address Line2	
Mailing City	WINNETKA
Mailing State	CA
Mailing Zip Code1	91306
Mailing Zip Code2	
Certification Type	DBE
EMail	advantage@demoandgrading.com
Contact Name	MICHELLE DALTON
Area Code	(818)
Phone Number	477-2874
Fax Area Code	(818)
Fax Phone Number	882-0589
Agency Name	LOS ANGELES COUNTY METRO TRANSPORTATION AUTHORITY (MTA)
Counties	19; 38; 33; 38; 58;
Districts	87; 08; 12;
DBE NAICS	237318; 238910; 484220;

E-MAILED 4/1/15

ACDBE NAICS

Work Codes	C1681 CLEARING & GRUBBING; C1901 ROADWAY EXCAVATION; C1928 STRUCTURE EXCAVATION; C1939 STRUCTURE BACKFILL; C1940 DITCHES EXCAVATION; C9774 TRUCKER; C9980 DEMOLITION;
Licenses	A General Engineering Contractor; C21 Building Moving / Demolition Contractor;
Trucks	
Gender	F
Ethnicity	BLACK
Firm Type	DBE

Firm ID	21207
Firm/DBA Name	ALANIZ CONSTRUCTION COMPANY
Address Line1	7160 STEVENSON BLVD.
Address Line2	
City	FREMONT
State	CA
Zip Code1	94538
Zip Code2	
Mailing Address Line1	
Mailing Address Line2	
Mailing City	
Mailing State	

Per Rosy: outside their region

Mailing Zip Code1	
Mailing Zip Code2	
Certification Type	DBE
EMail	rosy@alanizpaving.com
Contact Name	null JESUS CASTANEDA ALANIZ
Area Code	(510)
Phone Number	778-5080
Fax Area Code	(518)
Fax Phone Number	778-5878
Agency Name	SANTA CLARA VALLEY TRANSPORTATION AUTHORITY (VTA)
Counties	01; 05; 07; 28; 38; 41; 43; 44; 48; 48;
Districts	04; 85; 10;
DBE NAICS	237310;

ACDBE NAICS

Work Codes	C3918 PAVING ASPHALT (ASPHALT CONCRETE);
Licenses	A General Engineering Contractor; C12 Earthwork and Paving Contractor;
Trucks	
Gender	M
Ethnicity	HISPANIC
Firm Type	DBE

Firm ID	40282
Firm/DBA Name	ALBERT WILSON & ASSOCIATES
Address Line1	7866 HENBANE STREET
Address Line2	
City	RANCHO CUCAMONGA
State	CA
Zip Code1	91739
Zip Code2	
Mailing Address Line1	
Mailing Address Line2	
Mailing City	
Mailing State	
Mailing Zip Code1	
Mailing Zip Code2	
Certification Type	DBE
EMail	chidi@albertwilsonca.com
Contact Name	CHIDI ONUMONU
Area Code	(989)
Phone Number	483-4876
Fax Area Code	(989)
Fax Phone Number	989-1576
Agency Name	LOS ANGELES COUNTY METRO TRANSPORTATION AUTHDRITY (MTA)
Counties	13; 14; 15; 18; 30; 33; 36; 37; 42; 56;
Districts	05; 06; 87; 08; 09; 11; 12;
DBE NAICS	237310; 541338;

E-MAILED 4/1/15

ACDBE NAICS

Work Codes	C1200 CONSTRUCTION AREA SIGNS; C1201 TRAFFIC CONTROL SYSTEM; C1210 Traffic Count; C8783 TRAFFIC ENGINEER; C8773 Construction Management - Highway, Street and Bridge Construction; C9882 BUILDING CONSTRUCTION;
Licenses	A General Engineering Contractor; C31 Construction Zone Traffic Control Contractor; EC Civil Engineer; ET Traffic Engineer;
Trucks	
Gender	M
Ethnicity	BLACK
Firm Type	DBE

Firm ID	18345
Firm/DBA Name	ALERT-O-LITE, INC
Address Line1	2379 S G STREET

Address Line2	
City	FRESNO
State	CA
Zip Code1	93721
Zip Code2	
Mailing Address Line1	P.O. BOX 12224
Mailing Address Line2	
Mailing City	FRESNO
Mailing State	CA
Mailing Zip Code1	93777
Mailing Zip Code2	2224
Certification Type	DBE
EMail	debbieh@alertolite.com
Contact Name	DEBBIE HUNSAKER
Area Code	(559)
Phone Number	453-2474
Fax Area Code	(559)
Fax Phone Number	453-3250
Agency Name	CITY OF FRESNO
Counties	00;
Districts	00;
DBE NAICS	236980; 423610; 423930; 423990; 532412;

559-453-3250

FAXED 4/2/14

ACDBE NAICS

Work Codes	C0612 SAFETY SUPPLIER; C0663 GUARD RAILINGS & BARRIERS SUPPLIER; C0888 ELECTRICAL & SIGNALS SUPPLIER; C0699 TOOLS Supplier; C1200 CONSTRUCTION AREA SIGNS; C5601 SIGN STRUCTURE; C5620 ROADSIDE SIGN; C9807 CONSTRUCTION EQUIPMENT RENTAL; C9908 HEAVY EQUIPMENT RENTAL; D3490 FABRICATED METAL PRODUCTS; D3990 MISC MANUFACTURES; F5070 HARDWARE, PLUMBING & HEATING EQUIPMENT; F5080 MISC DURABLE GOODS;
Licenses	C31 Construction Zone Traffic Control Contractor; D42 Sign Installation;
Trucks	
Gender	F
Ethnicity	CAUCASIAN
Firm Type	DBE

Firm ID	41902
Firm/DBA Name	ALFRED CIVIL ENGINEERING
Address Line1	7604 SOQUEL WAY
Address Line2	
City	CITRUS HEIGHTS
State	CA
Zip Code1	95610
Zip Code2	
Mailing Address Line1	
Mailing Address Line2	
Mailing City	
Mailing State	
Mailing Zip Code1	
Mailing Zip Code2	
Certification Type	DBE
EMail	touray@alfredce.com
Contact Name	BORI A. TOURAY
Area Code	(916)
Phone Number	235-3967
Fax Area Code	( )
Fax Phone Number	
Agency Name	DEPARTMENT OF TRANSPORTATION
Counties	01; 02; 03; 04; 05; 06; 07; 08; 09; 10; 11; 12; 13; 14; 15; 16; 17; 18; 19; 20; 21; 22; 23; 24; 25; 26; 27; 28; 29; 30; 32; 33; 34; 35; 36; 37; 38; 39; 40; 41; 42; 43; 44; 45; 46; 47; 48; 49; 50; 51; 52; 53; 54; 55; 56; 57; 58;
Districts	01; 02; 03; 04; 05; 06; 07; 08; 09; 10; 11; 12;
DBE NAICS	541330; 541340; 541620; 541690;

E-MAILED 4/1/15

Received quote 4/6/15

ACDBE NAICS

Work Codes	C8785 DESIGN; C8710 ENGINEERING; C8713 CONSULTANT, ENVIRONMENTAL; C8715 CONSULTANT, ENGINEERING; C8728 CIVIL ENGINEERING; C8722 ENVIRONMENTAL ENGINEER; C8765 DRAFTING; C8766 Computer-aided Design & DRAFTING (CADD); C8767 GIS Modeling; C8781 Engineering - Hydrology; C8794 Environmental - Water Quality; C8852 SWPPP Planning;
Licenses	EC Civil Engineer;
Trucks	
Gender	M
Ethnicity	BLACK
Firm Type	DBE

Firm ID	40963
Firm/DBA Name	ALL AMERICAN ASPHALT SEALING INC
Address Line1	1565 TRAINER WAY
Address Line2	
City	RENO
State	NV
Zip Code1	89512
Zip Code2	
Mailing Address Line1	PO BOX 7295
Mailing Address Line2	
Mailing City	RENO
Mailing State	NV
Mailing Zip Code1	89512
Mailing Zip Code2	
Certification Type	DBE
EMail	saasealing96@yahoo.com
Contact Name	ANTELMO LARA
Area Code	(775)
Phone Number	329-3003
Fax Area Code	(775)
Fax Phone Number	a27-3006
Agency Name	DEPARTMENT OF TRANSPORTATION
Counties	02; 04; 09; 16; 26; 29; 31; 32; 34; 45; 46; 57; 58;
Districts	02; 93; 99; 18;
DBE NAICS	237310; 238990;

E-MAILED 4/1/15

ACDBE NAICS

Work Codes	C0639 ASPHALT SUPPLIER; C1910 GRADING; C2201 FINISHING ROADWAY; C3918 PAVING ASPHALT (ASPHALT CONCRETE); C3930 PAVEMENT REINFORCING FABRIC; C8406 PAINTED TRAFFIC STRIPING & MARKING; C8591 PAVEMENT MARKING;
Licenses	C12 Earthwork and Paving Contractor; C32 Parking and Highway Improvement Contractor;
Trucks	
Gender	M
Ethnicity	HISPANIC
Firm Type	DBE

Firm ID	39157
Firm/DBA Name	ALL EARTH CONSTRUCTION
Address Line1	P.O. BOX 717
Address Line2	
City	AUBERRY
State	CA
Zip Code1	93602
Zip Code2	
Mailing Address Line1	P.O. BOX 717
Mailing Address Line2	
Mailing City	AUBERRY
Mailing State	CA
Mailing Zip Code1	93602
Mailing Zip Code2	
Certification Type	DBE
EMail	allearthconstruction@gmail.com
Contact Name	JEO DAVIS

E-MAILED 4/1/15

Area Code	(559)
Phone Number	287-7168
Fax Area Code	(558)
Fax Phone Number	855-2610
Agency Name	CITY OF FRESNO
Counties	10; 20; 22;
Districts	06; 10;
DBE NAICS	237990; 238990;

ACDBE NAICS

Work Codes	C2030 EROSION CONTROL;
Licenses	A General Engineering Contractor;
Trucks	
Gender	M
Ethnicity	NATIVE AMERICAN
Firm Type	DBE

Firm ID	37877
Firm/DBA Name	ALL PHASE CONSTRUCTION & ENGINEERING, INC.
Address Line1	5964 DEVECCHI AVE
Address Line2	
City	CITRUS HEIGHTS
State	CA
Zip Code1	95621
Zip Code2	
Mailing Address Line1	PO BOX 676
Mailing Address Line2	
Mailing City	ROSEVILLE
Mailing State	CA
Mailing Zip Code1	95661
Mailing Zip Code2	
Certification Type	DBE
EMail	heasley@allpheseasphalt.com
Contact Name	GARRY EASLEY
Area Code	(916)
Phone Number	332-1475
Fax Area Code	(916)
Fax Phone Number	332-1480
Agency Name	DEPARTMENT OF TRANSPORTATION
Counties	09; 26; 29; 31; 34;
Districts	03; 04;
DBE NAICS	237210; 237310; 238910;

E-MAILED 4/1/15

ACDBE NAICS

Work Codes	C1901 ROADWAY EXCAVATION; C1910 GRADING; C3701 SEAL COAT; C3910 PAVING ASPHALT (ASPHALT CONCRETE); C5105 MINOR CONCRETE STRUCTURE; C5110 CONCRETE SURFACE FINISH;
Licenses	A General Engineering Contractor;
Trucks	
Gender	M
Ethnicity	NATIVE AMERICAN
Firm Type	DBE

Firm ID	20032
Firm/DBA Name	ALLANTE FENCE COMPANY
Address Line1	3450 SOUTH ELM AVE
Address Line2	
City	FRESNO
State	CA
Zip Code1	93706
Zip Code2	
Mailing Address Line1	3450 SOUTH ELM AVE
Mailing Address Line2	

E-MAILED 4/1/15

Mailing City	FRESNO
Mailing State	CA
Mailing Zip Code1	93706
Mailing Zip Code2	
Certification Type	DBE
EMail	allantefence@gmail.com
Contact Name	CARLOS LOPEZ
Area Code	(559)
Phone Number	488-0551
Fax Area Code	(559)
Fax Phone Number	498-0951
Agency Name	CITY OF FRESNO
Counties	10; 15; 16; 20; 24; 34; 40; 54;
Districts	03; 05; 06; 10;
DBE NAICS	238990; 423380;

ACDBE NAICS

Work Codes	C0680 FENCING SUPPLIER; C8000 FENCING CONTRACTOR; C8001 TEMPORARY FENCING;
Licenses	C13 Fencing Contractor;
Trucks	
Gender	M
Ethnicity	HISPANIC
Firm Type	DBE

Firm ID	15324
Firm/DBA Name	ALLEN GILL CONSTRUCTION, INC.
Address Line1	10101 OAK RUN ROAD
Address Line2	
City	OAK RUN
State	CA
Zip Code1	96069
Zip Code2	
Mailing Address Line1	P.O. BOX 35
Mailing Address Line2	
Mailing City	MILLVILLE
Mailing State	CA
Mailing Zip Code1	96062
Mailing Zip Code2	
Certification Type	DBE
EMail	Toill@frontiernet.net
Contact Name	ALLEN GILL
Area Code	(530)
Phone Number	547-4334
Fax Area Code	(530)
Fax Phone Number	547-3197
Agency Name	DEPARTMENT OF TRANSPORTATION
Counties	04; 18; 25; 45; 47; 52; 53;
Districts	02; 03;
DBE NAICS	221310; 237110; 237310; 23799a; 238110; 238120; 238910; 423320;

E-MAILED 4/1/15

ACDBE NAICS

Work Codes	C1601 CLEARING & GRUBBING; C1701 DEVELOP WATER SUPPLY; C1901 ROADWAY EXCAVATION; C1910 GRADING; C1920 STRUCTURE EXCAVATION; C1930 STRUCTURE BACKFILL; C1940 DITCHES EXCAVATION; C1870 EMBANKMENT CONSTRUCTION; C2201 FINISHING ROADWAY; C2000 CONCRETE BASE; C3901 ASPHALT CONCRETE; C5008 PRESTRESSING CONCRETE CAST-IN-PLACE; C7405 DRAINAGE PUMPING EQUIPMENT; C9080 DEMOLITION;
Licenses	A General Engineering Contractor;
Trucks	
Gender	M
Ethnicity	NATIVE AMERICAN
Firm Type	DBE

Firm ID	41768
Firm/DBA Name	AMCON CONSTRUCTION
Address Line1	6055 TOSCANA LOOP
Address Line2	
City	EL DORADO HILLS
State	CA
Zip Code1	95762
Zip Code2	
Mailing Address Line1	
Mailing Address Line2	
Mailing City	
Mailing State	
Mailing Zip Code1	
Mailing Zip Code2	
Certification Type	DBE
EMail	harvydhillon@yahoo.com
Contact Name	HARVINDER DHILLON
Area Code	(916)
Phone Number	204-8715
Fax Area Code	(916)
Fax Phone Number	204-8715
Agency Name	DEPARTMENT OF TRANSPORTATION
Counties	09; 24; 31; 34; 39; 48; 57; 58;
Districts	03; 18;
DBE NAICS	238110; 561730;

916-204-8715 Fax failed

FAXED 4/2/15

wrong email

ACDBE NAICS

Work Codes	A0780 LANDSCAPE & HORTICULTURAL SERVICES; A0781 Landscaping, Tree Services; C1531 PLANE ASPHALT CONCRETE; C1625 SHAPED BEDDING; C2000 HIGHWAY PLANTING; C2020 SOIL AMENDMENTS; C2039 EROSION CONTROL; C2065 IRRIGATION SYSTEM; C2068 TEMPORARY EROSION CONTROL; C2800 CONCRETE BASE; C4818 PORTLAND CEMENT & CONCRETE PAVEMENT; C5110 CONCRETE SURFACE FINISH; C5111 CONCRETE OVERLAY, DRILL & BOND; C7301 CONCRETE CURB & SIDEWALK - MISC; C8331 CONCRETE BARRIER; C9867 LANDSCAPING CONTRACTOR;
Licenses	C09 Concrete Contractor; C27 Landscaping Contractor;
Trucks	
Gender	M
Ethnicity	ASIAN SUBCONTINENT
Firm Type	DBE

Firm ID	39072
Firm/DBA Name	AMERICA PACIFIC CONSTRUCTION
Address Line1	201 LAUREL AVE. #13
Address Line2	
City	BREA
State	CA
Zip Code1	92821
Zip Code2	
Mailing Address Line1	
Mailing Address Line2	
Mailing City	
Mailing State	
Mailing Zip Code1	
Mailing Zip Code2	
Certification Type	DBE
EMail	apconstruction09@gmail.com
Contact Name	ASHISH SEGHAL
Area Code	(559)
Phone Number	577-9999
Fax Area Code	(714)
Fax Phone Number	364-3989
Agency Name	DEPARTMENT OF TRANSPORTATION
Counties	13; 19; 38; 33; 36; 37;
Districts	07; 08; 11; 12;
DBE NAICS	237310; 238910;

E-MAILED 4/1/15

ACDBE NAICS

Work Codes	C1901 ROADWAY EXCAVATION; C1820 STRUCTURE EXCAVATION; C3901 ASPHALT CONCRETE; C3910 PAVING ASPHALT (ASPHALT CONCRETE);
Licenses	A General Engineering Contractor;
Trucks	
Gender	M
Ethnicity	ASIAN SUBCONTINENT
Firm Type	DBE

Firm ID	37008
Firm/DBA Name	AMERICAN BOBCAT & BACKHOE SERVICE, INC
Address Line1	225 S. TWIN OAKS RD.
Address Line2	
City	SAN MARCOS
State	CA
Zip Code1	92078
Zip Code2	
Mailing Address Line1	P. O. BOX 1238
Mailing Address Line2	
Mailing City	SAN MARCOS
Mailing State	CA
Mailing Zip Code1	92079
Mailing Zip Code2	1238
Certification Type	DBE
EMail	lcollins@ambobcat.com
Contact Name	LESLI L. COLLINS
Area Code	(760)
Phone Number	744-3125
Fax Area Code	(760)
Fax Phone Number	744-6136
Agency Name	DEPARTMENT OF TRANSPORTATION
Counties	30; 33; 36; 37;
Districts	08; 11; 12;
DBE NAICS	238910;

760-744-6136

FAXED 4/2/15

ACDBE NAICS

Work Codes	C1930 STRUCTURE BACKFILL; C1840 DITCHES EXCAVATION; C9907 CONSTRUCTION EQUIPMENT RENTAL; D3530 CONSTRUCTION & RELATED MACHINERY;
Licenses	A General Engineering Contractor;
Trucks	
Gender	F
Ethnicity	CAUCASIAN
Firm Type	DBE

Firm ID	33191
Firm/DBA Name	AMG CONSTRUCTION
Address Line1	8908 THERMAL STREET
Address Line2	
City	OAKLAND
State	CA
Zip Code1	94605
Zip Code2	
Mailing Address Line1	
Mailing Address Line2	
Mailing City	
Mailing State	
Mailing Zip Code1	
Mailing Zip Code2	
Certification Type	DBE
EMail	dougblacksher@aol.com
Contact Name	DOUG BLACKSHER

E-MAILED 4/1/15

Contact Name	
Area Code	(510)
Phone Number	562-8638
Fax Area Code	(510)
Fax Phone Number	562-4339
Agency Name	BAY AREA RAPID TRANSIT DISTRICT (BART)
Counties	01; 07; 21; 39; 39; 41;
Districts	04; 10;
DBE NAICS	236115; 236119; 236210; 236220; 239990; 811310;

ACDBE NAICS

Work Codes	C0651 CONCRETE & CEMENT SUPPLIER; C1601 CLEARING & GRUBBING; C3901 ASPHALT CONCRETE; C3910 PAVING ASPHALT (ASPHALT CONCRETE); C5100 CONCRETE STRUCTURE; C9801 BUILDING CONSTRUCTION; C9810 SMALL STRUCTURES; C9822 CARPENTRY; C9927 DRYWALL CONSTRUCTION; C9903 CONSTRUCTION CLEAN UP;
Licenses	B General Building Contractor; C61 Limited Specialty Contractor; D63 Construction Clesnup;
Trucks	
Gender	M
Ethnicity	BLACK
Firm Type	DBE

Firm ID	24042
Firm/DBA Name	AMLAND CORP
Address Line1	3168 KNIGHTS BRIDGE RD
Address Line2	
City	SAN JOSE
State	CA
Zip Code1	95132
Zip Code2	
Mailing Address Line1	1401 FELIPE AVE
Mailing Address Line2	
Mailing City	SAN JOSE
Mailing State	CA
Mailing Zip Code1	95122
Mailing Zip Code2	
Certification Type	DBE
EMail	kevinphan@emlandcorp.com
Contact Name	KEVIN BAO PHAN
Area Code	(408)
Phone Number	929-3948
Fax Area Code	(498)
Fax Phone Number	298-4344
Agency Name	SANTA CLARA VALLEY TRANSPORTATION AUTHORITY (VTA)
Counties	00;
Districts	00;
DBE NAICS	238210; 237130; 237210; 237310; 236210;

wrong fax + email.

ACDBE NAICS

Work Codes	C1901 ROADWAY EXCAVATION; C1910 GRADING; C2000 HIGHWAY PLANTING; C2030 EROSION CONTROL; C8405 THERMOPLASTIC TRAFFIC STRIPING & MARKING; C8405 PAINTED TRAFFIC STRIPING & MARKING; C8501 PAVEMENT MARKING; C8604 LIGHTING; C0801 BUILDING CONSTRUCTION; C9958 RESIDENTIAL ELECTRICAL;
Licenses	A General Engineering Contractor; B General Building Contractor; C10 Electrical Contractor; C27 Landscaping Contractor;
Trucks	
Gender	M
Ethnicity	ASIAN PACIFIC
Firm Type	DBE

Firm ID	42231
Firm/DBA Name	ANTHONY'S GRADING & PAVING
Address Line1	10789 WOODSIDE AVENUE
Address Line2	SUITE 208
	SANTEE

E-MAILED 4/1/15

City	
State	CA
Zip Code1	92071
Zip Code2	
Mailing Address Line1	
Mailing Address Line2	
Mailing City	
Mailing State	
Mailing Zip Code1	
Mailing Zip Code2	
Certification Type	DBE
EMail	paving_agp@yahoo.com
Contact Name	ANTHDNY TEJEDA
Area Code	(619)
Phone Number	334-6167
Fax Area Code	(619)
Fax Phone Number	749-3973
Agency Name	DEPARTMENT OF TRANSPORTATION
Counties	02; 37;
Districts	10; 11;
DBE NAICS	237310; 238910;

ACDBE NAICS

Work Codes	C1575 REMOVE BRIDGE ITEM; C1601 CLEARING & GRUBBING; C1901 DUST PALLIATIVE; C1901 ROADWAY EXCAVATION; C1910 GRADING; C1920 STRUCTURE EXCAVATION; C1925 SHAPED BEDDING; C1930 STRUCTURE BACKFILL; C1940 DITCHES EXCAVATION; C1970 EMBANKMENT CONSTRUCTION; C1980 IMPORTED BORROW; C2201 FINISHING ROADWAY; C2491 LIME TREATMENT; C2501 AGGREGATE SUBBASE; C2602 AGGREGATE BASE; C2700 CEMENT TREATED BASE; C3701 SEAL COAT; C3901 ASPHALT CONCRETE; C3910 PAVING ASPHALT (ASPHALT CONCRETE); C3930 PAVEMENT REINFORCING FABRIC; C3940 PLACE ASPHALT CONCRETE DIKE & MISC; C3990 RECYCLE, RECLAIM ASPHALT CONCRETE; C9929 RETAINER WALLS; C9905 CUTTING;
Licenses	C12 Earthwork and Paving Contractor;
Trucks	
Gender	M
Ethnicity	HISPANIC
Firm Type	DBE

Firm ID	31152
Firm/DBA Name	ANTHONY'S LASER LEVELING
Address Line1	7258 W. RIALTO AVENUE
Address Line2	
City	FRESNO
State	CA
Zip Code1	83723
Zip Code2	
Mailing Address Line1	
Mailing Address Line2	
Mailing City	
Mailing State	
Mailing Zip Code1	
Mailing Zip Code2	
Certification Type	DBE
EMail	aavila7777@gmail.com
Contact Name	MARY JO & ANTHONY AVILA
Area Code	(559)
Phone Number	946-7808
Fax Area Code	(559)
Fax Phone Number	276-1223
Agency Name	DEPARTMENT OF TRANSPORTATION
Counties	02; 03; 05; 10; 15; 16; 20; 22; 24; 39; 54; 55; 56;
Districts	06; 07; 10;
DBE NAICS	236910;

559-276-1223

FAXED 4/2/15

ACDBE NAICS

Work Codes	A0710 SOIL PREPARATION SERVICES; C0700 CONSTRUCTION STAKING SUPPLIER; C1681 CLEARING & GRUBBING; C1901 ROADWAY EXCAVATION; C1920 STRUCTURE EXCAVATION; C1930 STRUCTURE BACKFILL; C1940 DITCHES EXCAVATION; C2030 EROSION CONTROL; C9980 DEMOLITION;
Licenses	A General Engineering Contractor;
Trucks	
Gender	M
Ethnicity	HISPANIC
Firm Type	DBE

Firm ID	38334
Firm/DBA Name	APPIAN UDBE SWPPPS
Address Line1	5780 OLINDA ROAD
Address Line2	
City	EL SOBRANTE
State	CA
Zip Code1	94803
Zip Code2	
Mailing Address Line1	
Mailing Address Line2	
Mailing City	
Mailing State	
Mailing Zip Code1	
Mailing Zip Code2	
Certification Type	DBE
EMail	tomkoprek@yahoo.com
Contact Name	NICOLE KOPREK
Area Code	(510)
Phone Number	375-1927
Fax Area Code	(518)
Fax Phone Number	222-0972
Agency Name	BAY AREA RAPID TRANSIT DISTRICT (BART)
Counties	01; 07; 21; 38; 41; 48;
Districts	04;
DBE NAICS	541620;

E-MAILED 4/1/15

ACDBE NAICS

Work Codes	C0794 Environmental - Water Quality; C8851 Lead Compliance; C8852 SWPPP Planning;
Licenses	
Trucks	
Gender	F
Ethnicity	BLACK
Firm Type	DBE

Firm ID	27172
Firm/DBA Name	ARCHULETA CONCRETE CONSTRUCTION COMPANY
Address Line1	79687 COUNTRY CLUB DRIVE, SUITE 1
Address Line2	
City	BERMUDA DUNES
State	CA
Zip Code1	92203
Zip Code2	
Mailing Address Line1	
Mailing Address Line2	
Mailing City	
Mailing State	
Mailing Zip Code1	
Mailing Zip Code2	
Certification Type	DBE
EMail	archuleta8@aol.com
Contact Name	TOMMY R. JR ARCHULETA
Area Code	(760)
Phone Number	345-8722

E-MAILED 4/1/15

Phone Number	
Fax Area Code	(760)
Fax Phone Number	345-8223
Agency Name	DEPARTMENT OF TRANSPORTATION
Counties	33; 36;
Districts	08;
DBE NAICS	238990;

ACDBE NAICS

Work Codes	C4018 PORTLAND CEMENT & CONCRETE PAVEMENT; C7112 REINFORCED CONCRETE SEWER PIPE; C7250 SACKED CONCRETE; C7381 CONCRETE CURB & SIDEWALK - MISC;
Licenses	A General Engineering Contractor; C08 Concrete Contractor;
Trucks	
Gender	M
Ethnicity	HISPANIC
Firm Type	DBE

Firm ID	38342
Firm/DBA Name	ARGUELLO CONCRETE CONSTRUCTION
Address Line1	5753 N. MARIPOSA
Address Line2	
City	FRESNO
State	CA
Zip Code1	93710
Zip Code2	
Mailing Address Line1	
Mailing Address Line2	
Mailing City	
Mailing State	
Mailing Zip Code1	
Mailing Zip Code2	
Certification Type	DBE
EMail	arguelloconcrete@sbcglobal.net
Contact Name	CHRIS ARGUELLO
Area Code	(559)
Phone Number	779-3068
Fax Area Code	(559)
Fax Phone Number	261-9885
Agency Name	CITY OF FRESNO
Counties	18; 16; 18; 20; 24; 54;
Districts	00; 18;
DBE NAICS	238110;

E-MAILED 4/1/15

ACDBE NAICS

Work Codes	C5185 MINOR CONCRETE STRUCTURE; C5116 CONCRETE SURFACE FINISH; C7381 CONCRETE CURB & SIDEWALK - MISC;
Licenses	C08 Concrete Contractor;
Trucks	
Gender	M
Ethnicity	HISPANIC
Firm Type	DBE

Firm ID	40322
Firm/DBA Name	ARROWS COMPANY
Address Line1	177 CALIFORNIA AVENUE
Address Line2	
City	ARBUCKLE
State	CA
Zip Code1	95912
Zip Code2	
Mailing Address Line1	P.O. BOX 1409

E-MAILED 4/1/15 wrong email

Mailing Address Line2	
Mailing City	ARBUCKLE
Mailing State	CA
Mailing Zip Code1	85812
Mailing Zip Code2	
Certification Type	DBE
EMail	lori@arrowsco.com
Contact Name	LORI SKAGGS
Area Code	(707)
Phone Number	396-0073
Fax Area Code	(707)
Fax Phone Number	437-2555
Agency Name	DEPARTMENT OF TRANSPORTATION
Counties	04; 06; 11; 28; 34; 39; 45; 46; 47; 48; 49; 51; 57; 58;
Districts	02; 03; 04; 10;
DBE NAICS	237310;

wrong email.
437-2555

FAXED 4/2/15

ACDBE NAICS

Work Codes	C3810 PAVING ASPHALT (ASPHALT CONCRETE);
Licenses	A General Engineering Contractor;
Trucks	
Gender	F
Ethnicity	CAUCASIAN
Firm Type	DBE

Firm ID	39542
Firm/DBA Name	AS DESIGN INC. DBA ASPHALT DESIGN BY JUAN GOMEZ
Address Line1	4061 W. BELMONT
Address Line2	
City	FRESNO
State	CA
Zip Code1	93722
Zip Code2	
Mailing Address Line1	
Mailing Address Line2	
Mailing City	
Mailing State	
Mailing Zip Code1	
Mailing Zip Code2	
Certification Type	DBE
EMail	patsy_gomez2802@yahoo.com
Contact Name	PATSY GOMEZ
Area Code	(559)
Phone Number	276-0447
Fax Area Code	(559)
Fax Phone Number	278-8028
Agency Name	CITY OF FRESNO
Counties	10; 16; 20; 22; 24; 50; 54;
Districts	06; 10;
DBE NAICS	237210; 237310; 237990; 238918;

E-MAILED 4/1/15

ACDBE NAICS

Work Codes	C1901 ROADWAY EXCAVATION; C2281 FINISHING ROADWAY; C2501 AGGREGATE SUBBASE; C2882 AGGREGATE BASE; C3901 ASPHALT CONCRETE; C3940 PLACE ASPHALT CONCRETE DIKE & MISC;
Licenses	C12 Earthwork and Paving Contractor;
Trucks	
Gender	M
Ethnicity	HISPANIC
Firm Type	DBE

Firm ID	37209

Firm/DBA Name	ASAP GENERAL ENGINEERING
Address Line1	1747 BENEDETTO POINT
Address Line2	
City	PERRIS
State	CA
Zip Code1	92571
Zip Code2	
Mailing Address Line1	
Mailing Address Line2	
Mailing City	
Mailing State	
Mailing Zip Code1	
Mailing Zip Code2	
Certification Type	DBE
EMail	asapgeneng@aol.com
Contact Name	ANSELMO YBARRA
Area Code	(951)
Phone Number	229-5852
Fax Area Code	(951)
Fax Phone Number	943-1692
Agency Name	DEPARTMENT OF TRANSPORTATION
Counties	15; 19; 30; 33; 36; 37; 40; 42; 56;
Districts	05; 06; 07; 08; 11; 12;
DBE NAICS	237310;

E-MAILED 4/1/15

ACDBE NAICS

Work Codes	C1522 RESET, ADJUST ROADWAY ITEMS; C1531 PLANE ASPHALT CONCRETE; C1575 REMOVE BRIDGE ITEM; C1580 MODIFY BRIDGE ITEM; C1681 CLEARING & GRUBBING; C1870 EMBANKMENT CONSTRUCTION; C8700 CONSULTANT, NON ENGINEERING; C8770 CONSTRUCTION MANAGEMENT;
Licenses	A General Engineering Contractor;
Trucks	
Gender	M
Ethnicity	HISPANIC
Firm Type	DBE

Firm ID	13682
Firm/DBA Name	AUSTIN ENTERPRISE
Address Line1	13421 SNOW ROAD
Address Line2	
City	BAKERSFIELD
State	CA
Zip Code1	93314
Zip Code2	
Mailing Address Line1	PO BOX 81926
Mailing Address Line2	
Mailing City	BAKERSFIELD
Mailing State	CA
Mailing Zip Code1	93388
Mailing Zip Code2	
Certification Type	DBE
EMail	paustin@austin-enterprise.com
Contact Name	PATTI AUSTIN
Area Code	(661)
Phone Number	588-1801
Fax Area Code	(661)
Fax Phone Number	589-9509
Agency Name	CITY OF LOS ANGELES
Counties	00;
Districts	00;
DBE NAICS	238110; 532412;

E-MAILED 4/1/15

ACDBE NAICS

Work Codes	C1200 CONSTRUCTION AREA SIGNS; C1522 RESET, ADJUST ROADWAY ITEMS; C1901 ROADWAY EXCAVATION; C3701 SEAL COAT; C4010 PORTLAND CEMENT & CONCRETE PAVEMENT; C4101 PAVEMENT SUBSEALING & JACKING; C4201 GROOVE & GRIND PAVEMENT; C5100 CONCRETE STRUCTURE; C5111 CONCRETE OVERLAY, DRILL & BOND; C5629 ROADSIDE SIGN; C9905 CUTTING; C9907 CONSTRUCTION EQUIPMENT RENTAL;
Licenses	A General Engineering Contractor; D06 Concrete Related Services;
Trucks	
Gender	F
Ethnicity	HISPANIC
Firm Type	DBE

Firm ID	41690
Firm/DBA Name	AVISON CONSTRUCTION, INC.
Address Line1	40434 BRICKYARD DRIVE
Address Line2	
City	MADERA
State	CA
Zip Code1	93636
Zip Code2	
Mailing Address Line1	
Mailing Address Line2	
Mailing City	
Mailing State	
Mailing Zip Code1	
Mailing Zip Code2	
Certification Type	DBE
EMail	kavila@avisoninc.com
Contact Name	KELLY AVILA
Area Code	(559)
Phone Number	431-8317
Fax Area Code	(559)
Fax Phone Number	476-1319
Agency Name	CITY OF FRESNO
Counties	10; 20; 24; 27; 38; 39;
Districts	04; 05; 06; 10;
DBE NAICS	237110; 237310; 237990; 238110; 238210; 238910; 238990;

E-MAILED 4/1/15

ACDBE NAICS

Work Codes	C1901 ROADWAY EXCAVATION; C1910 GRADING; C1920 STRUCTURE EXCAVATION; C1930 STRUCTURE BACKFILL; C2201 FINISHING ROADWAY; C2501 AGGREGATE SUBBASE; C2602 AGGREGATE BASE; C3901 ASPHALT CONCRETE; C5105 MINOR CONCRETE STRUCTURE; C7000 PLASTIC PIPE; C7391 CONCRETE CURB & SIDEWALK - MISC;
Licenses	A General Engineering Contractor;
Trucks	
Gender	M
Ethnicity	HISPANIC
Firm Type	DBE

Firm ID	38119
Firm/DBA Name	AXNER EXCAVATING, INC.
Address Line1	2900 OLD OREGON TRAIL
Address Line2	
City	REDDING
State	CA
Zip Code1	96003
Zip Code2	
Mailing Address Line1	
Mailing Address Line2	
Mailing City	
Mailing State	
Mailing Zip Code1	
Mailing Zip Code2	
Certification Type	DBE
EMail	juliet@axnerexcavating.com, axner@shasta.com
Contact Name	JULIE MARIE BARNES

E-MAILED 4/1/15

Area Code	(530)
Phone Number	222-8539
Fax Area Code	(530)
Fax Phone Number	222-8910
Agency Name	DEPARTMENT OF TRANSPORTATION
Counties	45;
Districts	02;
DBE NAICS	237110; 237310; 238910; 423310; 423320; 423990;

ACDBE NAICS

Work Codes	C0620 LANDSCAPING & NURSERY SUPPLIER; C0621 LANDSCAPING MATERIAL SUPPLIER; C1601 CLEARING & GRUBBING; C1901 ROADWAY EXCAVATION; C1910 GRADING; C1920 STRUCTURE EXCAVATION; C1930 STRUCTURE BACKFILL; C1940 DITCHES EXCAVATION; C2501 AGGREGATE SUBBASE; C5290 ALTERNATIVE PIPE CULVERT; C9980 DEMOLITION; F5030 LUMBER AND CONSTRUCTION MATERIAL; F5070 HARDWARE, PLUMBING & HEATING EQUIPMENT;
Licenses	A General Engineering Contractor; C12 Earthwork and Paving Contractor; C21 Building Moving / Demolition Contractor; C42 Sanitation System Contractor;
Trucks	FOR HIRE - 9;
Gender	F
Ethnicity	CAUCASIAN
Firm Type	DBE

Firm ID	34153
Firm/DBA Name	AZ CONSTRUCTION, INC.
Address Line1	727 N. GLENDORA AVENUE
Address Line2	
City	LA PUENTE
State	CA
Zip Code1	91744
Zip Code2	
Mailing Address Line1	
Mailing Address Line2	
Mailing City	
Mailing State	
Mailing Zip Code1	
Mailing Zip Code2	
Certification Type	DBE
EMail	KIM@acefencecompany.com
Contact Name	AMERICA TANG
Area Code	(626)
Phone Number	333-0727
Fax Area Code	(626)
Fax Phone Number	333-7043
Agency Name	CITY OF LOS ANGELES
Counties	09;
Districts	09;
DBE NAICS	237310; 237990; 238990;

E-MAILED 4/1/15

ACDBE NAICS

Work Codes	C0699 FENCING SUPPLIER; C8000 FENCING CONTRACTOR; C8201 OBJECT MARKER; C8329 METAL BEAM GUARD RAILING; C8391 METAL BEAM BARRIER;
Licenses	A General Engineering Contractor; B General Building Contractor; C13 Fencing Contractor;
Trucks	
Gender	F
Ethnicity	ASIAN PACIFIC
Firm Type	DBE

Firm ID	39729
Firm/DBA Name	AZUL WORKS INC
Address Line1	1555 YOSEMITE AVENUE, SUITE NO. 2
Address Line2	
City	SAN FRANCISCO
State	CA

E-MAILED 4/1/15

Zip Code1	94124
Zip Code2	
Mailing Address Line1	
Mailing Address Line2	
Mailing City	
Mailing State	
Mailing Zip Code1	
Mailing Zip Code2	
Certification Type	DBE
EMail	rocio@azulworks.com
Contact Name	SANDRA ROCIO HERNANDEZ
Area Code	(415)
Phone Number	558-1507
Fax Area Code	(415)
Fax Phone Number	558-1556
Agency Name	SAN FRANCISCO MUNICIPAL TRANSPORTATION AGENCY
Counties	01; 87; 38; 41;
Districts	04;
DBE NAICS	238220; 237110; 237990; 238110;

ACDBE NAICS

Work Codes	C1601 CLEARING & GRUBBING; C1801 ROADWAY EXCAVATION; C1920 STRUCTURE EXCAVATION; C4906 CAST-IN-DRILLED-HOLE CONCRETE PILING; C5100 CONCRETE STRUCTURE; C5110 CONCRETE SURFACE FINISH; C8773 Construction Management - Highway, Street and Bridge Construction;
Licenses	A General Engineering Contractor; B General Building Contractor; C05 Framing and Rough Carpentry Contractor; C08 Concrete Contractor;
Trucks	
Gender	F
Ethnicity	HISPANIC
Firm Type	DBE

Firm ID	41022
Firm/DBA Name	BANAGA CONSTRUCTION, INC
Address Line1	1264 STAGECOACH TRAIL LOOP
Address Line2	
City	CHULA VISTA
State	CA
Zip Code1	91915
Zip Code2	
Mailing Address Line1	P.O. BOX 210814
Mailing Address Line2	
Mailing City	CHULA VISTA
Mailing State	CA
Mailing Zip Code1	91921
Mailing Zip Code2	
Certification Type	DBE
EMail	frank@kiteclimbers.com
Contact Name	FRANK BANAGA
Area Code	(619)
Phone Number	822-8570
Fax Area Code	(518)
Fax Phone Number	737-9199
Agency Name	DEPARTMENT OF TRANSPORTATION
Counties	18; 37; 45; 53;
Districts	02; 07; 11;
DBE NAICS	237310; 236910; 238990;

E-MAILED 4/1/15

ACDBE NAICS

Work Codes	C1531 PLANE ASPHALT CONCRETE; C1601 CLEARING & GRUBBING; C1701 DEVELOP WATER SUPPLY; C1901 ROADWAY EXCAVATION; C1910 GRADING; C1920 STRUCTURE EXCAVATION; C1930 STRUCTURE BACKFILL; C1940 DITCHES EXCAVATION; C3930 PAVEMENT REINFORCING FABRIC;
Licenses	A General Engineering Contractor;
Trucks	

Gender	M
Ethnicity	HISPANIC
Firm Type	DBE

Firm ID	38856
Firm/DBA Name	BARRAZA & SONS HEAVY EQUIPMENTS
Address Line1	1545 S. SYDNEY DRIVE
Address Line2	
City	COMMERCE,
State	CA
Zip Code1	90040
Zip Code2	
Mailing Address Line1	
Mailing Address Line2	
Mailing City	
Mailing State	
Mailing Zip Code1	
Mailing Zip Code2	
Certification Type	DBE
EMail	barrazaandsons@sbcglobal.net
Contact Name	LUPE MARTINEZ
Area Code	(323)
Phone Number	981-9190
Fax Area Code	(323)
Fax Phone Number	991-9183
Agency Name	CITY OF LOS ANGELES
Counties	19; 30; 33; 36; 37; 56;
Districts	07; 08; 11; 12;
DBE NAICS	238910;

E-MAILED 4/1/15

ACDBE NAICS

Work Codes	C1901 ROADWAY EXCAVATION; C1910 GRADING; C1920 STRUCTURE EXCAVATION; C1940 DITCHES EXCAVATION; C9980 DEMOLITION;
Licenses	C12 Earthwork and Paving Contractor; C21 Building Moving / Demolition Contractor;
Trucks	
Gender	M
Ethnicity	HISPANIC
Firm Type	DBE

Firm ID	33211
Firm/DBA Name	BASS ELECTRIC
Address Line1	390 SWIFT AVE., STE. 12
Address Line2	
City	SOUTH SAN FRANCISCO
State	CA
Zip Code1	94080
Zip Code2	
Mailing Address Line1	
Mailing Address Line2	
Mailing City	
Mailing State	
Mailing Zip Code1	
Mailing Zip Code2	
Certification Type	DBE
EMail	
Contact Name	JEFFREY YEE
Area Code	(415)
Phone Number	295-1600
Fax Area Code	(650)
Fax Phone Number	869-3509
Agency Name	BAY AREA RAPID TRANSIT DISTRICT (BART)
Counties	00;
Districts	00;

Does not bid above Sec.

DBE NAICS	237890;
ACDBE NAICS	
Work Codes	C1201 TRAFFIC CONTROL SYSTEM; C9858 RESIDENTIAL ELECTRICAL;
Licenses	A General Engineering Contractor; C10 Electrical Contractor;
Trucks	
Gender	M
Ethnicity	ASIAN PACIFIC
Firm Type	DBE

Firm ID	37334
Firm/DBA Name	BAY AREA LIGHTWORKS, INC.
Address Line1	1460 YOSEMITE AVE
Address Line2	
City	SAN FRANCISCO
State	CA
Zip Code1	94124
Zip Code2	
Mailing Address Line1	
Mailing Address Line2	
Mailing City	
Mailing State	
Mailing Zip Code1	
Mailing Zip Code2	
Certification Type	DBE
EMail	lgalimba@bayarealightworks.com
Contact Name	JIM LAU
Area Code	(415)
Phone Number	822-2336
Fax Area Code	(415)
Fax Phone Number	822-8006
Agency Name	SAN FRANCISCO MUNICIPAL TRANSPORTATION AGENCY
Counties	01; 07; 21; 39; 41;
Districts	04;
DBE NAICS	238210;
ACDBE NAICS	
Work Codes	C8602 SIGNAL & LIGHTING; C8603 SIGNAL; C8604 LIGHTING; C8605 MESSAGE SIGNS, LIGHTING & SIGN ILLUMINATION; C8606 DETECTOR; C8749 ELECTRICAL ENGINEERS; C8893 ELECTRICAL; C8859 Commercial Electrical;
Licenses	A General Engineering Contractor; C10 Electrical Contractor;
Trucks	
Gender	M
Ethnicity	ASIAN PACIFIC
Firm Type	DBE

Firm ID	21117
Firm/DBA Name	BAY LINE CUTTING & CORING, INC.
Address Line1	1635 4TH STREET
Address Line2	
City	BERKELEY
State	CA
Zip Code1	94710
Zip Code2	
Mailing Address Line1	
Mailing Address Line2	
Mailing City	
Mailing State	
Mailing Zip Code1	
Mailing Zip Code2	
Certification Type	DBE

EMail	juan@baylinecutting.com
Contact Name	JUAN ARREGUIN
Area Code	(510)
Phone Number	527-1000
Fax Area Code	(510)
Fax Phone Number	527-0590
Agency Name	DEPARTMENT OF TRANSPORTATION
Counties	01; 02; 03; 04; 05; 06; 07; 08; 09; 10; 11; 12; 13; 14; 15; 16; 17; 18; 18; 20; 21; 22; 23; 24; 25; 26; 27; 28; 29; 30; 31; 32; 33; 34; 35; 36; 37; 38; 38; 40; 41; 42; 43; 44; 45; 46; 47; 48; 49; 50; 51; 52; 53; 54; 55; 56; 57; 58;
Districts	01; 02; 03; 04; 05; 06; 07; 08; 09; 10; 11; 12;
DBE NAICS	237310;
ACDBE NAICS	
Work Codes	C1580 MODIFY BRIDGE ITEM; C5100 CONCRETE STRUCTURE; C5105 MINOR CONCRETE STRUCTURE; C5119 CONCRETE SURFACE FINISH; C5158 CORE CONCRETE - REPAIR BRIDGE DECK;
Licenses	A General Engineering Contractor;
Trucks	
Gender	M
Ethnicity	HISPANIC
Firm Type	DBE

Firm ID	41505
Firm/DBA Name	BAYLINK ENGINEERING & CONSULTING, LLC
Address Line1	10 SERENA PL
Address Line2	
City	AMERICAN CANYON
State	CA
Zip Code1	94593
Zip Code2	
Mailing Address Line1	
Mailing Address Line2	
Mailing City	
Mailing State	
Mailing Zip Code1	
Mailing Zip Code2	
Certification Type	DBE
EMail	sanjay@baylinc.com
Contact Name	SANJAYA MISHRA
Area Code	(610)
Phone Number	764-1710
Fax Area Code	(707)
Fax Phone Number	a56-4630
Agency Name	DEPARTMENT OF TRANSPORTATION
Counties	01; 07; 08; 19; 21; 24; 31; 34; 38; 39; 48; 48;
Districts	01; 93; 04; 06; 10;
DBE NAICS	541330; 541350; 541511; 541518; 541811;
ACDBE NAICS	
Work Codes	C8720 CIVIL ENGINEERING; C8731 Building Inspection Services; C8852 SWPPP Planning; I7371 COMPUTER PROGRAMMING;
Licenses	EC Civil Engineer;
Trucks	
Gender	M
Ethnicity	ASIAN SUBCONTINENT
Firm Type	DBE

Firm ID	33859
Firm/DBA Name	BC SCHMIDT CONSTRUCTION, INC.
Address Line1	P.O. BOX 1557
Address Line2	
City	WILLIAMS

State	CA
Zip Code1	85987
Zip Code2	
Mailing Address Line1	
Mailing Address Line2	
Mailing City	
Mailing State	
Mailing Zip Code1	
Mailing Zip Code2	
Certification Type	DBE
EMail	bcschmidt@frontiernet.net
Contact Name	CARRIE SCHMIDT
Area Code	(530)
Phone Number	473-5423
Fax Area Code	(530)
Fax Phone Number	473-2749
Agency Name	DEPARTMENT OF TRANSPORTATION
Counties	01; 02; 03; 04; 05; 06; 07; 08; 09; 10; 11; 12; 13; 14; 15; 16; 17; 18; 19; 20; 21; 22; 23; 24; 25; 26; 27; 28; 29; 30; 31; 32; 33; 34; 35; 36; 37; 38; 39; 40; 41; 42; 43; 44; 45; 46; 47; 48; 49; 50; 51; 52; 53; 54; 55; 56; 57; 58;
Districts	01; 02; 03; 04; 05; 06; 07; 08; 09; 10; 11; 12;
DBE NAICS	236210; 235220; 238110; 332321; 444180; 488119;

does not do contains jobs

ACDBE NAICS

Work Codes	C0851 CONCRETE & CEMENT SUPPLIER; C0555 STEEL SUPPLIER; C0856 DOORS & FRAMES SUPPLIER; C0857 LUMBER SUPPLIER; C0688 BUILDING MATERIAL SUPPLIER; C1601 CLEARING & GRUBBING; C1901 ROADWAY EXCAVATION; C1920 STRUCTURE EXCAVATION; C1930 STRUCTURE BACKFILL; C1940 DITCHES EXCAVATION; C5501 STEEL STRUCTURES; C5570 STEEL CRIB WALL; C8700 CONSULTANT, NON ENGINEERING; C8701 BUSINESS ADMINISTRATION; C8702 MANAGEMENT INFORMATION SYSTEMS; C9801 BUILDING CONSTRUCTION; C8810 SMALL STRUCTURES; C9822 CARPENTRY; C9874 HARDWARE (ROUGH); C9876 HARDWARE (FINISH); C9880 DEMOLITION; F5210 LUMBER & OTHER BUILDING MATERIALS; I8740 MANAGEMENT & PUBLIC RELATIONS;
Licenses	B General Building Contractor;
Trucks	
Gender	F
Ethnicity	CAUCASIAN
Firm Type	DBE

Firm ID	37183
Firm/DBA Name	9ECKY'S CREATIVE LANDSCAPE & DESIGN LLC
Address Line1	313 SOMERSET PLACE
Address Line2	
City	LOMPOC
State	CA
Zip Code1	93436
Zip Code2	
Mailing Address Line1	313 SOMERSET PLACE
Mailing Address Line2	
Mailing City	LOMPOC
Mailing State	CA
Mailing Zip Code1	93436
Mailing Zip Code2	
Certification Type	DBE
EMail	beckys.landscape@verizon.net
Contact Name	BECKY BARRITT
Area Code	(805)
Phone Number	331-3483
Fax Area Code	(865)
Fax Phone Number	736-4510
Agency Name	DEPARTMENT OF TRANSPORTATION
Counties	42;
Districts	05;
DBE NAICS	541320; 561730;

805 - 736 - 4510

FAXED 4/2/15

Fax failed

ACDBE NAICS

Work Codes	A0780 LANDSCAPE & HORTICULTURAL SERVICES; C0520 LANDSCAPING & NURSERY SUPPLIER; C2000 HIGHWAY PLANTING; C2020 SOIL AMENDMENTS; C2021 HYDROSEEDING; C2055 IRRIGATION SYSTEM; C8744 LANDSCAPE ARCHITECTS;
Licenses	C27 Landscaping Contractor;
Trucks	
Gender	F
Ethnicity	CAUCASIAN
Firm Type	DBE

Firm ID	42378
Firm/DBA Name	BELLCURVE AND SYNCNETWORKS
Address Line1	5300 REYNIER AVENUE
Address Line2	
City	LOS ANGELES
State	CA
Zip Code1	90056
Zip Code2	
Mailing Address Line1	
Mailing Address Line2	
Mailing City	
Mailing State	
Mailing Zip Code1	
Mailing Zip Code2	
Certification Type	DBE
EMail	syncnetworks@gmail.com
Contact Name	ABIYOU ADMASSU
Area Code	(310)
Phone Number	575-5018
Fax Area Code	(424)
Fax Phone Number	331-5242
Agency Name	CITY OF LOS ANGELES
Counties	00;
Districts	00;
DBE NAICS	235210; 541380; 541512; 541519; 811218;

424 - 331-5242

FAXED 4/2/15

ACDBE NAICS

Work Codes	C8505 MESSAGE SIGNS, LIGHTING & SIGN ILLUMINATION; C8711 COMPUTER; I7378 COMPUTER MAINTENANCE & REPAIR;
Licenses	C10 Electrical Contractor;
Trucks	
Gender	M
Ethnicity	BLACK
Firm Type	DBE

Firm ID	77
Firm/DBA Name	BERT W SALAS, INC.
Address Line1	10769 WOODSIDE AVENUE, SUITE 201
Address Line2	
City	SANTEE
State	CA
Zip Code1	92071
Zip Code2	3175
Mailing Address Line1	
Mailing Address Line2	
Mailing City	
Mailing State	
Mailing Zip Code1	
Mailing Zip Code2	
Certification Type	DBE
EMail	bsalaz@bertwsalasinc.com
Contact Name	BOB E. SALAZ
Area Code	(619)

too far North per Melissa

Phone Number	562-7711
Fax Area Code	(619)
Fax Phone Number	258-3515
Agency Name	DEPARTMENT OF TRANSPORTATION
Counties	99;
Districts	99;
DBE NAICS	237319; 239110; 238120; 239910; 238990;

ACDBE NAICS

Work Codes	C1601 CLEARING & GRUBBING; C1901 ROADWAY EXCAVATION; C1929 STRUCTURE EXCAVATION; C1930 STRUCTURE BACKFILL; C1940 DITCHES EXCAVATION; C5105 MINOR CONCRETE STRUCTURE; C5501 STEEL STRUCTURES; C5579 STEEL CRIB WALL; C6290 ALTERNATIVE PIPE CULVERT; C6500 REINFORCED CONCRETE PIPE; C6650 CORRUGATED METAL PIPE (CSP); C6918 FILTER FABRIC; C7065 DEBRIS RACK-DRAINAGE GATE; C7140 CLAY SEWER PIPE; C7191 SEWER MANHOLE; C7215 CONCRETED-ROCK SLOPE PROTECTION; C7391 CONCRETE CURB & SIDEWALK - MISC; C7599 MISC IRON & STEEL FRAME, COVER & GRATE; C9980 DEMOLITION;
Licenses	A General Engineering Contractor;
Trucks	
Gender	M
Ethnicity	HISPANIC
Firm Type	DBE

Firm ID	36647
Firm/DBA Name	BIG VALLEY ASPHALT
Address Line1	3510 BRIAN WAY
Address Line2	
City	BAKERSFIELD
State	CA
Zip Code1	93309
Zip Code2	
Mailing Address Line1	3510 BRIAN WAY
Mailing Address Line2	
Mailing City	BAKERSFIELD
Mailing State	CA
Mailing Zip Code1	93308
Mailing Zip Code2	
Certification Type	DBE
EMail	donnawatson52@yahoo.com
Contact Name	DONNA WATSON
Area Code	(661)
Phone Number	587-5937
Fax Area Code	(661)
Fax Phone Number	326-8662
Agency Name	DEPARTMENT OF TRANSPORTATION
Counties	19; 15; 19; 39;
Districts	96; 97; 10;
DBE NAICS	237310; 239990;

E-MAILED 4/1/15

ACDBE NAICS

Work Codes	C3910 PAVING ASPHALT (ASPHALT CONCRETE); C4040 CLEAN & SEAL PAVEMENT JOINTS - ROUT & SEAL CRACKS; C8501 PAVEMENT MARKING;
Licenses	A General Engineering Contractor;
Trucks	
Gender	F
Ethnicity	CAUCASIAN
Firm Type	DBE

Firm ID	39219
Firm/DBA Name	BJ WILLIAMS COMPANY, INC
Address Line1	3664 TREFETHEN WAY
Address Line2	
City	SACRAMENTO
State	CA

Zip Code1	85634
Zip Code2	
Mailing Address Line1	
Mailing Address Line2	
Mailing City	
Mailing State	
Mailing Zip Code1	
Mailing Zip Code2	
Certification Type	DBE
EMail	
Contact Name	BOBBIE JO WILLIAMS
Area Code	(919)
Phone Number	359-5055
Fax Area Code	( )
Fax Phone Number	
Agency Name	DEPARTMENT OF TRANSPORTATION
Counties	01; 03; 04; 05; 06; 07; 21; 28; 31; 34; 39; 43; 44; 51; 57; 58;
Districts	03; 04; 05; 19;
DBE NAICS	237110; 237130; 237210; 237310;

Phone 916-359-5055

ACDBE NAICS

Work Codes	C1810 GRADING; C3910 PAVING ASPHALT (ASPHALT CONCRETE);
Licenses	A General Engineering Contractor; C12 Earthwork and Paving Contractor;
Trucks	
Gender	M
Ethnicity	BLACK
Firm Type	DBE

Firm ID	15216
Firm/DBA Name	BLACK GOLD INDUSTRIES
Address Line1	527 N. RICE AVENUE
Address Line2	
City	OXNARD
State	CA
Zip Code1	83930
Zip Code2	9924
Mailing Address Line1	
Mailing Address Line2	
Mailing City	
Mailing State	
Mailing Zip Code1	
Mailing Zip Code2	
Certification Type	DBE
EMail	Vvillard@bgi1.com
Contact Name	VICTOR VILLARO
Area Code	(805)
Phone Number	881-4616
Fax Area Code	(805)
Fax Phone Number	081-0195
Agency Name	LOS ANGELES COUNTY METRO TRANSPORTATION AUTHORITY (MTA)
Counties	00;
Districts	00;
DBE NAICS	561218; 562112; 562118; 562211; 562818;

E-MAILED 4/1/15

ACDBE NAICS

Work Codes	C1801 CLEARING & GRUBBING; C1940 DITCHES EXCAVATION; C8721 RIGHT OF WAY ENGINEER; C9932 HAZARDOUS SUBSTANCE REMOVAL; I8991 RECYCLING;
Licenses	A General Engineering Contractor; HAZ Hazardous Waste;
Trucks	
Gender	M
Ethnicity	ASIAN PACIFIC

Firm Type	DBE

Firm ID	38822
Firm/DBA Name	BLACK STONE ASPHALT CONSTRUCTION, INC.
Address Line1	3112 ANTONINO AVENUE
Address Line2	
City	BAKERSFIELD
Stata	CA
Zip Code1	93309
Zip Code2	
Mailing Address Line1	
Mailing Address Line2	
Mailing City	
Mailing Stata	
Mailing Zip Code1	
Mailing Zip Code2	
Certification Type	DBE
EMail	info@BLACKSTONEASPHALT.CDM
Contact Name	NORMAN GALANSKI
Area Code	(661)
Phone Number	282-8600
Fax Area Code	(661)
Fax Phone Number	282-8803
Agency Name	DEPARTMENT OF TRANSPORTATION
Counties	10; 15; 16; 24; 40; 42; 43; 45; 54; 55; 56;
Districts	02; 04; 85; 06; 07; 10;
DBE NAICS	237310;

ACDBE NAICS

Work Codes	C1910 GRADING; C3701 SEAL CDAT; C3918 PAVING ASPHALT (ASPHALT CONCRETE);
Licenses	A General Engineering Contractor;
Trucks	
Gender	M
Ethnicity	HISPANIC
Firm Type	DBE

E-MAILED 4/1/15

Firm ID	36219
Firm/DBA Name	BLANCO CONSTRUCTION
Address Line1	4435 CARLSON PLACE
Address Line2	
City	RIVERSIDE
State	CA
Zip Code1	92503
Zip Code2	3823
Mailing Address Line1	
Mailing Address Line2	
Mailing City	
Mailing State	
Mailing Zip Code1	
Mailing Zip Code2	
Certification Type	DBE
EMail	lawyrn2004@aol.com
Contact Name	LEONARDO BLANCO
Area Code	(951)
Phone Number	250-6692
Fax Area Code	(951)
Fax Phone Number	602-2050
Agency Name	DEPARTMENT OF TRANSPORTATION
Counties	10; 12; 13; 15; 19; 24; 30; 33; 36; 37; 40; 42; 43; 56;
Districts	01; 04; 85; 06; 07; 86; 10; 11; 12;
DBE NAICS	237110; 237310; 238110; 239128; 238190; 236390; 236610; 238990;

E-MAILED 4/1/15

ACDBE NAICS

Work Codes	C1601 CLEARING & GRUBBING; C1901 ROADWAY EXCAVATION; C1910 GRADING; C1920 STRUCTURE EXCAVATION; C5100 CONCRETE STRUCTURE; E4952 SEWERAGE SYSTEMS;
Licenses	A General Engineering Contractor;
Trucks	
Gender	M
Ethnicity	HISPANIC
Firm Type	DBE

Firm ID	41962
Firm/DBA Name	BONITA PIPELINE, INC
Address Line1	2289 HIGHLAND AVE
Address Line2	
City	NATIONAL CITY
Stata	CA
Zip Code1	91950
Zip Code2	
Mailing Address Line1	
Mailing Address Line2	
Mailing City	
Mailing State	
Mailing Zip Code1	
Mailing Zip Code2	
Certification Type	DBE
EMail	frank@bonitapipeline.com
Contact Name	FRANCISCO MARQUEZ
Area Code	(619)
Phone Number	434-8801
Fax Area Code	(619)
Fax Phone Number	434-9602
Agency Name	DEPARTMENT OF TRANSPORTATION
Counties	02; 19; 30; 33; 36; 37; 42;
Districts	05; 07; 08; 10; 11; 12;
DBE NAICS	221310; 237110; 237990; 238120;

E-MAILED 4/1/15

ACDBE NAICS

Work Codes	C1701 DEVELOP WATER SUPPLY; C6650 CORRUGATED METAL PIPE (CSP); E4940 WATER SUPPLY; E4970 IRRIGATION SYSTEMS;
Licenses	A General Engineering Contractor;
Trucks	
Gender	M
Ethnicity	HISPANIC
Firm Type	DBE

Firm ID	39963
Firm/DBA Name	BOUTHILLIER CONSTRUCTION, INC
Address Line1	1571 SOUTH MAIN STREET
Address Line2	
City	WILLITS
Stata	CA
Zip Code1	95490
Zip Code2	
Mailing Address Line1	
Mailing Address Line2	
Mailing City	
Mailing State	
Mailing Zip Code1	
Mailing Zip Code2	
Certification Type	DBE
EMail	wecandigit@onemain.com
Contact Name	JAMIE N. BOUTHILLIER
Area Code	(707)
	459-4041

E-MAILED 4/1/15

Phone Number	
Fax Area Code	(707)
Fax Phone Number	459-8775
Agency Name	DEPARTMENT OF TRANSPORTATION
Counties	06; 12; 17;
Districts	01; 03;
DBE NAICS	237110; 237310; 237990; 238910; 238990;

ACDBE NAICS

Work Codes	C1991 CLEARING & GRUBBING; C1901 ROADWAY EXCAVATION; C1910 GRADING; C1970 EMBANKMENT CONSTRUCTION; C2291 FINISHING ROADWAY; C8773 Construction Management - Highway, Street and Bridge Construction;
Licenses	A General Engineering Contractor;
Trucks	
Gender	F
Ethnicity	CAUCASIAN
Firm Type	DBE

Firm ID	27604
Firm/DBA Name	BRAHMA CONSTRUCTION INC
Address Line1	5744 EAST SHIELDS, SUITE #102
Address Line2	
City	FRESNO
State	CA
Zip Code1	93727
Zip Code2	
Mailing Address Line1	
Mailing Address Line2	
Mailing City	
Mailing State	
Mailing Zip Code1	
Mailing Zip Code2	
Certification Type	DBE
EMail	ajchavez@brahmaconstruction.com
Contact Name	ALEX CHAVEZ
Area Code	(559)
Phone Number	291-4652
Fax Area Code	(559)
Fax Phone Number	291-9039
Agency Name	CITY OF FRESNO
Counties	19; 15; 29; 22; 24; 39;
Districts	06; 10;
DBE NAICS	236210; 236220; 238110; 238120; 238190;

E-MAILED 4/1/15

ACDBE NAICS

Work Codes	C1829 STRUCTURE EXCAVATION; C1830 STRUCTURE BACKFILL; C5195 MINOR CONCRETE STRUCTURE; C7301 CONCRETE CURB & SIDEWALK - MISC; C9801 BUILDING CONSTRUCTION; C9810 SMALL STRUCTURES; C9822 CARPENTRY;
Licenses	A General Engineering Contractor; B General Building Contractor; C08 Concrete Contractor;
Trucks	
Gender	M
Ethnicity	HISPANIC
Firm Type	DBE

Firm ID	10544
Firm/DBA Name	BUENA VISTA LANDSCAPE, INC
Address Line1	1472 N HARDING ST.
Address Line2	
City	ORANGE
State	CA
Zip Code1	92867
Zip Code2	

Does not bid out of Orange County

Mailing Address Line1	
Mailing Address Line2	
Mailing City	
Mailing State	
Mailing Zip Code1	
Mailing Zip Code2	
Certification Type	DBE
EMail	b.v.landscape@pacbell.net
Contact Name	ANGEL GOMEZ
Area Code	(714)
Phone Number	779-2563
Fax Area Code	(714)
Fax Phone Number	771-2569
Agency Name	DEPARTMENT OF TRANSPORTATION
Counties	01; 02; 03; 04; 05; 06; 07; 08; 09; 10; 11; 12; 13; 14; 15; 16; 17; 18; 19; 20; 21; 22; 23; 24; 25; 26; 27; 28; 29; 30; 31; 32; 33; 34; 35; 36; 37; 38; 39; 40; 41; 42; 43; 44; 45; 46; 47; 48; 49; 50; 51; 52; 53; 54; 55; 56; 57; 58;
Districts	01; 02; 03; 04; 05; 06; 07; 08; 09; 10; 11; 12;
DBE NAICS	238910; 561730;

ACDBE NAICS

Work Codes	C0790 CONSTRUCTION STAKING SUPPLIER; C1991 CLEARING & GRUBBING; C1940 DITCHES EXCAVATION; C2000 HIGHWAY PLANTING; C2929 SOIL AMENDMENTS;
Licenses	C27 Landscaping Contractor;
Trucks	
Gender	M
Ethnicity	HISPANIC
Firm Type	DBE

Firm ID	30173
Firm/DBA Name	BURKE CONSTRUCTION
Address Line1	4421 TENNESSEE DRIVE
Address Line2	
City	SHINGLE SPRINGS
State	CA
Zip Code1	95682
Zip Code2	
Mailing Address Line1	P.O. BOX 821
Mailing Address Line2	
Mailing City	SHINGLE SPRINGS
Mailing State	CA
Mailing Zip Code1	95682
Mailing Zip Code2	
Certification Type	DBE
EMail	burkebld@gmail.com
Contact Name	MICHAEL J. BURKE
Area Code	(530)
Phone Number	975-1009
Fax Area Code	(530)
Fax Phone Number	872-2411
Agency Name	DEPARTMENT OF TRANSPORTATION
Counties	00;
Districts	90;
DBE NAICS	237310; 238110; 238120; 238910; 562910;

E-MAILED 4/1/15

ACDBE NAICS

Work Codes	C1601 CLEARING & GRUBBING; C1901 ROADWAY EXCAVATION; C1920 STRUCTURE EXCAVATION; C1939 STRUCTURE BACKFILL; C1040 DITCHES EXCAVATION; C5501 STEEL STRUCTURES; C5570 STEEL CRIB WALL; C9980 DEMOLITION;
Licenses	A General Engineering Contractor; HAZ Hazardous Waste;
Trucks	
Gender	M
Ethnicity	NATIVE AMERICAN

Ethnicity	
Firm Type	DBE

Firm ID	4483
Firm/DBA Name	C G O CONSTRUCTION COMPANY
Address Line1	3100 EAST CEDAR STREET #14
Address Line2	
City	ONTARIO
State	CA
Zip Code1	91761
Zip Code2	
Mailing Address Line1	
Mailing Address Line2	
Mailing City	
Mailing State	
Mailing Zip Code1	
Mailing Zip Code2	
Certification Type	DBE
EMail	cgoconst2@msn.com
Contact Name	CHARLES OJURI
Area Code	(909)
Phone Number	930-5501
Fax Area Code	(909)
Fax Phone Number	930-5503
Agency Name	DEPARTMENT OF TRANSPORTATION
Counties	13; 14; 15; 16; 19; 30; 33; 36; 37; 54;
Districts	06; 07; 08; 09; 11; 12;
DBE NAICS	237310; 238120; 541490; 54161B;

ACDBE NAICS

Work Codes	C1801 CLEARING & GRUBBING; C1901 ROADWAY EXCAVATION; C1920 STRUCTURE EXCAVATION; C1938 STRUCTURE BACKFILL; C1940 DITCHES EXCAVATION; C5501 STEEL STRUCTURES; C5570 STEEL CRIB WALL; C8700 CONSULTANT, NON ENGINEERING;
Licenses	A General Engineering Contractor; C21 Building Moving / Demolition Contractor;
Trucks	
Gender	M
Ethnicity	BLACK
Firm Type	DBE

Firm ID	37576
Firm/DBA Name	C.J.F. HARRIS DISPOSAL AND VENDOR SERVICES
Address Line1	1803 W. HARVARD
Address Line2	
City	FRESNO
State	CA
Zip Code1	93705
Zip Code2	
Mailing Address Line1	
Mailing Address Line2	
Mailing City	
Mailing State	
Mailing Zip Code1	
Mailing Zip Code2	
Certification Type	DBE
EMail	xyfloyd@aol.com
Contact Name	FLOYD O. JR. HARRIS
Area Code	(559)
Phone Number	790-4277
Fax Area Code	(559)
Fax Phone Number	485-5857
Agency Name	CITY OF FRESNO
Counties	10; 15; 16; 20; 33; 34; 36; 40; 54; 58;
Districts	03; 04; 05; 06; 08;

DBE NAICS	238990; 561720; 561730; 562119;

ACDBE NAICS

Work Codes	C0620 LANDSCAPING & NURSERY SUPPLIER; C1681 CLEARING & GRUBBING; C9774 TRUCKER; C6801 BUILDING CONSTRUCTION; C9903 CONSTRUCTION CLEAN UP; C9980 DEMOLITION; E4110 LOCAL & SUBURBAN TRANSPORTATION; I7341 JANITORIAL SERVICES; I7346 BUILDING MAINTENANCE SERVICES;
Licenses	D49 Tree Service; D63 Construction Cleanup;
Trucks	
Gender	M
Ethnicity	BLACK
Firm Type	DBE

Firm ID	35563
Firm/DBA Name	C.R. GANN DEMOLITION, INC.
Address Line1	31521 PARK BLVD.
Address Line2	
City	NUEVO
State	CA
Zip Code1	92567
Zip Code2	
Mailing Address Line1	
Mailing Address Line2	
Mailing City	
Mailing State	
Mailing Zip Code1	
Mailing Zip Code2	
Certification Type	DBE
EMail	Linda@crganndemolition.com
Contact Name	LINDA S. BROYLES
Area Code	(951)
Phone Number	940-0937
Fax Area Code	(951)
Fax Phone Number	616-4265
Agency Name	DEPARTMENT OF TRANSPORTATION
Counties	10; 19; 30; 33; 36; 37; 42; 56;
Districts	05; 06; 07; 08; 11; 12;
DBE NAICS	238910;

ACDBE NAICS

Work Codes	C1601 CLEARING & GRUBBING; C9869 ASBESTOS REMOVAL/ABATEMENT; C6980 DEMOLITION;
Licenses	A General Engineering Contractor; ASB Asbestos; C21 Building Moving / Demolition Contractor; HAZ Hazardous Waste;
Trucks	FOR HIRE - 2;
Gender	F
Ethnicity	CAUCASIAN
Firm Type	DBE

Firm ID	38655
Firm/DBA Name	CAL VALLEY CONSTRUCTION, INC.
Address Line1	6275 W. BULLARD
Address Line2	
City	FRESNO
State	CA
Zip Code1	93722
Zip Code2	
Mailing Address Line1	
Mailing Address Line2	
Mailing City	
Mailing State	
Mailing Zip Code1	
Mailing Zip Code2	

Certification Type	DBE
EMail	shelleya@calvalleyconstruction.com
Contact Name	SHELLEY AVILA
Area Code	(559)
Phone Number	274-0309
Fax Area Code	(559)
Fax Phone Number	274-0311
Agency Name	CITY OF FRESNO
Counties	10; 15; 16; 20; 22; 24; 27; 28; 34; 39; 40; 42; 44; 54;
Districts	03; 04; 05; 06; 10;
DBE NAICS	237310; 237990; 425120;

ACDBE NAICS

Work Codes	C1901 ROADWAY EXCAVATION; C1910 GRADING; C1920 STRUCTURE EXCAVATION; C1930 STRUCTURE BACKFILL; C1980 IMPORTED BORROW; C2591 AGGREGATE SUBBASE; C2602 AGGREGATE BASE; C3801 ASPHALT CONCRETE;
Licenses	A General Engineering Contractor;
Trucks	
Gender	F
Ethnicity	CAUCASIAN
Firm Type	DBE

Firm ID	36919
Firm/DBA Name	CAL-CON PUMPING, LLC
Address Line1	1 AVENUE OF THE PALMS AVE., STE 212
Address Line2	
City	SAN FRANCISCO
State	CA
Zip Code1	94130
Zip Code2	
Mailing Address Line1	
Mailing Address Line2	
Mailing City	
Mailing State	
Mailing Zip Code1	
Mailing Zip Code2	
Certification Type	DBE
EMail	jb.calcon@mac.com
Contact Name	JULIE BERRY
Area Code	(415)
Phone Number	401-8839
Fax Area Code	(415)
Fax Phone Number	401-7654
Agency Name	SAN FRANCISCO MUNICIPAL TRANSPORTATION AGENCY
Counties	00;
Districts	00;
DBE NAICS	236110;

E-MAILED 4/1/15

ACDBE NAICS

Work Codes	C3900 Concrete Pumping; C3910 PAVING ASPHALT (ASPHALT CONCRETE);
Licenses	C09 Concrete Contractor;
Trucks	
Gender	F
Ethnicity	CAUCASIAN
Firm Type	DBE

Firm ID	39297
Firm/DBA Name	CALI CONCRETE
Address Line1	117 MUGSY AVENUE
Address Line2	
City	BAKERSFIELD

E-MAILED 4/1/15

State	CA
Zip Code1	83307
Zip Code2	
Mailing Address Line1	
Mailing Address Line2	
Mailing City	
Mailing State	
Mailing Zip Code1	
Mailing Zip Code2	
Certification Type	DBE
EMail	gusto@calconcrete.com
Contact Name	GUSTAVO VALDERAMMA
Area Code	(661)
Phone Number	398-8143
Fax Area Code	(661)
Fax Phone Number	398-1382
Agency Name	CITY OF FRESNO
Counties	10; 14; 15; 16; 20; 24; 33; 34; 36; 39; 39; 40; 42; 43; 54; 56;
Districts	03; 04; 05; 06; 07; 09; 99; 19;
DBE NAICS	237310; 237990; 238110; 238190;

ACDBE NAICS

Work Codes	C5105 MINOR CONCRETE STRUCTURE; C5119 CONCRETE SURFACE FINISH; C7301 CONCRETE CURB & SIDEWALK - MISC;
Licenses	B General Building Contractor; C08 Concrete Contractor;
Trucks	
Gender	M
Ethnicity	HISPANIC
Firm Type	DBE

Firm ID	31277
Firm/DBA Name	CALIFORNIA PROFESSIONAL ELECTRICAL ENGINEERING
Address Line1	929 OTTERBEIN AVENUE, UNIT E
Address Line2	
City	LA PUENTE
State	CA
Zip Code1	81748
Zip Code2	
Mailing Address Line1	
Mailing Address Line2	
Mailing City	
Mailing State	
Mailing Zip Code1	
Mailing Zip Code2	
Certification Type	DBE
EMail	van@cpengineeringinc.com
Contact Name	VAN TAN NGUYEN
Area Code	(929)
Phone Number	019-1338
Fax Area Code	(626)
Fax Phone Number	919-1322
Agency Name	DEPARTMENT OF TRANSPORTATION
Counties	10; 15; 19; 30; 33; 36; 37;
Districts	06; 07; 08; 11; 12;
DBE NAICS	237310; 238210;

E-MAILED 4/1/15

ACDBE NAICS

Work Codes	C8501 PAVEMENT MARKING; C8602 SIGNAL & LIGHTING; C8603 SIGNAL; C8904 LIGHTING; C8608 DETECTOR; C8611 RAMP METERING SYSTEM;
Licenses	A General Engineering Contractor; C10 Electrical Contractor;
Trucks	
Gender	M
	ASIAN PACIFIC

Ethnicity	
Firm Type	DBE

Firm ID	37587
Firm/DBA Name	CANALES DEMOLITION & HAULING INC
Address Line1	3232 CENTRAL AVE
Address Line2	
City	SPRING VALLEY
State	CA
Zip Code1	91977
Zip Code2	
Mailing Address Line1	
Mailing Address Line2	
Mailing City	
Mailing State	
Mailing Zip Code1	
Mailing Zip Code2	
Certification Type	DBE
EMail	karen@canalesdemo.com; joe@canalesdemo.com
Contact Name	JOE GILBERT CANALES JR
Area Code	(619)
Phone Number	204-2422
Fax Area Code	(619)
Fax Phone Number	303-9397
Agency Name	DEPARTMENT OF TRANSPORTATION
Counties	30; 37;
Districts	11; 12;
DBE NAICS	236990;

E-MAILED 4/1/15

ACDBE NAICS

Work Codes	C1601 CLEARING & GRUBBING; C9860 DEMOLITION; C9861 BUILDING MOVER; I8990 SERVICES, NEC;
Licenses	C21 Building Moving / Demolition Contractor; D06 Concrete Related Services; D63 Construction Cleanup;
Trucks	
Gender	M
Ethnicity	HISPANIC
Firm Type	DBE

Firm ID	13240
Firm/DBA Name	CANTARINI TRACTOR
Address Line1	427 YUCCA ROAD
Address Line2	
City	FALLBROOK
State	CA
Zip Code1	92028
Zip Code2	
Mailing Address Line1	PO BOX 1390
Mailing Address Line2	
Mailing City	FALLBROOK
Mailing State	CA
Mailing Zip Code1	92088
Mailing Zip Code2	
Certification Type	DBE
EMail	Kimosavy7@yeheo.com
Contact Name	MICHAEL J CANTARINI
Area Code	(760)
Phone Number	427-9282
Fax Area Code	( )
Fax Phone Number	
Agency Name	DEPARTMENT OF TRANSPORTATION
Counties	33; 37;
Districts	06; 11;
DBE NAICS	238910;

E-MAILED 4/1/15

ACDBE NAICS

Work Codes	C1601 CLEARING & GRUBBING; C1901 ROADWAY EXCAVATION; C1920 STRUCTURE EXCAVATION; C1930 STRUCTURE BACKFILL; C1940 DITCHES EXCAVATION; C9980 DEMOLITION;
Licenses	A General Engineering Contractor; C12 Earthwork and Paving Contractor;
Trucks	
Gender	M
Ethnicity	NATIVE AMERICAN
Firm Type	DBE

Firm ID	39953
Firm/DBA Name	CAP CONSTRUCTION
Address Line1	12570 SLAUGHTERHOUSE CANYON ROAD
Address Line2	
City	LAKESIDE
State	CA
Zip Code1	92040
Zip Code2	
Mailing Address Line1	P.O. BOX 8726
Mailing Address Line2	
Mailing City	CHULA VISTA
Mailing State	CA
Mailing Zip Code1	91912
Mailing Zip Code2	
Certification Type	DBE
EMail	pattielaine@cox.net
Contact Name	PATRICIA THORNBURG
Area Code	(619)
Phone Number	619-8572
Fax Area Code	(619)
Fax Phone Number	207-0875
Agency Name	DEPARTMENT OF TRANSPORTATION
Counties	37;
Districts	11;
DBE NAICS	237110; 237310; 236110; 236910;

E-MAILED 4/1/15

ACDBE NAICS

Work Codes	C1601 CLEARING & GRUBBING; C1901 ROADWAY EXCAVATION; C1920 STRUCTURE EXCAVATION; C1930 STRUCTURE BACKFILL; C1940 DITCHES EXCAVATION; C2602 AGGREGATE BASE; C5100 CONCRETE STRUCTURE; C5105 MINOR CONCRETE STRUCTURE; C5110 CONCRETE SURFACE FINISH; C7216 AIR-BLOWN MORTAR (SLOPE PAVING); C7301 CONCRETE CURB & SIDEWALK - MISC; C8770 CONSTRUCTION MANAGEMENT; C9829 RETAINER WALLS; C9903 CONSTRUCTION CLEAN UP; C9860 DEMOLITION;
Licenses	A General Engineering Contractor; C08 Concrete Contractor;
Trucks	
Gender	F
Ethnicity	CAUCASIAN
Firm Type	DBE

Firm ID	26369
Firm/DBA Name	CAPLINGER CONSTRUCTION INC
Address Line1	15924 NORTH CAJON BLVD.
Address Line2	
City	DEVORE HEIGHTS
State	CA
Zip Code1	92407
Zip Code2	
Mailing Address Line1	
Mailing Address Line2	
Mailing City	
Mailing State	
Mailing Zip Code1	
Mailing Zip Code2	
Certification Type	DBE

FAXED 4/2/15

EMail	
Contact Name	CHERI J. CAPLINGER
Area Code	(909)
Phone Number	869-6299
Fax Area Code	(909)
Fax Phone Number	880-6262
Agency Name	DEPARTMENT OF TRANSPORTATION
Counties	18; 30; 33; 36;
Districts	07; 08; 12;
DBE NAICS	238819;

909-880-6262

ACDBE NAICS

Work Codes	C1801 CLEARING & GRUBBING; C1901 ROADWAY EXCAVATION; C1926 STRUCTURE EXCAVATION; C1930 STRUCTURE BACKFILL; C1949 DITCHES EXCAVATION; C9980 DEMOLITION;
Licenses	A General Engineering Contractor; C12 Earthwork and Paving Contractor; C21 Building Moving / Demolition Contractor;
Trucks	
Gender	F
Ethnicity	NATIVE AMERICAN
Firm Type	DBE

Firm ID	35973
Firm/DBA Name	CAROB VALLEY ELECTRIC, INC.
Address Line1	12936 SLAUSON AVE., SUITE G
Address Line2	
City	SANTA FE SPRINGS
State	CA
Zip Code1	90670
Zip Code2	2277
Mailing Address Line1	
Mailing Address Line2	
Mailing City	
Mailing State	
Mailing Zip Code1	
Mailing Zip Code2	
Certification Type	DBE
EMail	gina.miller@carobvalley.com
Contact Name	EDWARD CHAVEZ
Area Code	(562)
Phone Number	907-2195
Fax Area Code	(562)
Fax Phone Number	907-2106
Agency Name	LOS ANGELES COUNTY METRO TRANSPORTATION AUTHORITY (MTA)
Counties	00;
Districts	00;
DBE NAICS	221122; 236219;

E-MAILED 4/1/15

ACDBE NAICS

Work Codes	C1291 TRAFFIC CONTROL SYSTEM; C9856 RESIDENTIAL ELECTRICAL;
Licenses	C10 Electrical Contractor;
Trucks	
Gender	M
Ethnicity	HISPANIC
Firm Type	DBE

Firm ID	42499
Firm/DBA Name	CASKEY BIOLOGICAL CONSULTING, LLC
Address Line1	312 S SANTA ANITA AVENUE
Address Line2	
City	PASADENA
State	CA
Zip Code1	91107

E-MAILED 4/1/15

Zip Code2	
Mailing Address Line1	
Mailing Address Line2	
Mailing City	
Mailing State	
Mailing Zip Code1	
Mailing Zip Code2	
Certification Type	DBE
EMail	ltennis@caskeybiological.com
Contact Name	LINDSEY MICHELLE TENNIS
Area Code	(831)
Phone Number	241-3712
Fax Area Code	( )
Fax Phone Number	
Agency Name	DEPARTMENT OF TRANSPORTATION
Counties	10; 13; 15; 16; 19; 36; 39; 49; 42; 43;
Districts	04; 05; 06; 07; 08; 10; 11;
DBE NAICS	541620;

ACDBE NAICS

Work Codes	C8782 Environmental - Biological Studies; C8952 SWPPP Planning;
Licenses	
Trucks	
Gender	F
Ethnicity	CAUCASIAN
Firm Type	DBE

Firm ID	3434T
Firm/DBA Name	CASTRO ELECTRIC
Address Line1	11816 LAKESIDE AVENUE
Address Line2	
City	LAKESIDE
State	CA
Zip Code1	92040
Zip Code2	
Mailing Address Line1	
Mailing Address Line2	
Mailing City	
Mailing State	
Mailing Zip Code1	
Mailing Zip Code2	
Certification Type	DBE
EMail	castroelectric@cox.net
Contact Name	EDWARD JOHN ANTHONY CASTRO
Area Code	(619)
Phone Number	561-6122
Fax Area Code	(619)
Fax Phone Number	561-6124
Agency Name	DEPARTMENT OF TRANSPORTATION
Counties	33; 37;
Districts	08; 11;
DBE NAICS	238219;

E-MAILED 4/1/15

ACDBE NAICS

Work Codes	C1281 TRAFFIC CONTROL SYSTEM; C9859 RESIDENTIAL ELECTRICAL;
Licenses	C10 Electrical Contractor;
Trucks	
Gender	M
Ethnicity	HISPANIC
Firm Type	DBE

FAXED 4/2/15

562-296-5125

Fax failed

wrong email

Firm ID	37255
Firm/DBA Name	CD MONTGOMERY INC.
Address Line1	317 15TH STREET
Address Line2	
City	SEAL BEACH
State	CA
Zip Code1	99749
Zip Code2	
Mailing Address Line1	317 15TH STREET
Mailing Address Line2	
Mailing City	SEAL BEACH
Mailing State	CA
Mailing Zip Code1	90749
Mailing Zip Code2	
Certification Type	DBE
EMail	cmontgomery@cdmiconstruction.com
Contact Name	CARLEY MONTGOMERY
Area Code	(562)
Phone Number	626-2983
Fax Area Code	(562)
Fax Phone Number	296-5125
Agency Name	CITY OF LOS ANGELES
Counties	19; 30; 33; 36; 37; 40; 56;
Districts	05; 07; 09; 11; 12;
DBE NAICS	236210; 236220; 237990; 236110; 236120; 236990;

ACDBE NAICS

Work Codes	C0651 CONCRETE & CEMENT SUPPLIER; C4010 PORTLAND CEMENT & CONCRETE PAVEMENT; C5100 CONCRETE STRUCTURE; C5105 MINOR CONCRETE STRUCTURE; C5111 CONCRETE OVERLAY, DRILL & BOND; C5135 CONCRETE BLOCK & MASONRY RETAINING WALL; C5501 STEEL STRUCTURES; C7301 CONCRETE CURB & SIDEWALK - MISC; C8720 CIVIL ENGINEERING; C8770 CONSTRUCTION MANAGEMENT; C9601 BUILDING CONSTRUCTION; C9610 SMALL STRUCTURES; C9846 ADDITIONS, ALTERATIONS OR REPAIRS;
Licenses	A General Engineering Contractor; B General Building Contractor; HAZ Hazardous Waste;
Trucks	
Gender	F
Ethnicity	CAUCASIAN
Firm Type	DBE

E-MAILED 4/1/15

Firm ID	25564
Firm/DBA Name	CECILIA'S SAFETY SERVICE, INC.
Address Line1	751 SEABRIGHT LANE
Address Line2	
City	SOLANA BEACH
State	CA
Zip Code1	92075
Zip Code2	
Mailing Address Line1	1358 LA MIRADA DRIVE
Mailing Address Line2	
Mailing City	SAN MARCOS
Mailing State	CA
Mailing Zip Code1	92078
Mailing Zip Code2	
Certification Type	DBE
EMail	estimating@ceciliassafetyservice.com
Contact Name	CECILIA KATHLEEN OSTLUND
Area Code	(858)
Phone Number	793-4465
Fax Area Code	(858)
Fax Phone Number	793-4495
Agency Name	DEPARTMENT OF TRANSPORTATION
Counties	10; 13; 19; 30; 33; 36; 37; 40; 42; 56;
Districts	05; 06; 07; 08; 11; 12;
DBE NAICS	238990;

ACDBE NAICS

Work Codes	C1201 TRAFFIC CONTROL SYSTEM;
Licenses	C31 Construction Zone Traffic Control Contractor; D42 Sign Installation;
Trucks	
Gender	F
Ethnicity	CAUCASIAN
Firm Type	DBE

E-MAILED 4/1/15

Firm ID	37929
Firm/DBA Name	CHARLIE'S CUSTOM EXCAVATING, INC
Address Line1	21113 GILBERT DRIVE
Address Line2	
City	REDDING
State	CA
Zip Code1	96002
Zip Code2	
Mailing Address Line1	PO BOX 1160
Mailing Address Line2	
Mailing City	PALO CEDRO
Mailing State	CA
Mailing Zip Code1	96073
Mailing Zip Code2	
Certification Type	DBE
EMail	office@ccexcavatinginc.com
Contact Name	CHARLES JURIN
Area Code	(530)
Phone Number	221-3626
Fax Area Code	(530)
Fax Phone Number	221-7563
Agency Name	DEPARTMENT OF TRANSPORTATION
Counties	04; 12; 18; 31; 34; 45; 47; 51; 52; 53; 54; 55; 67; 56;
Districts	01; 02; 03; 06; 10;
DBE NAICS	113310; 237110; 237310; 237990; 236910;

ACDBE NAICS

Work Codes	C1200 CONSTRUCTION AREA SIGNS; C1201 TRAFFIC CONTROL SYSTEM; C1901 ROADWAY EXCAVATION; C1940 DITCHES EXCAVATION;
Licenses	A General Engineering Contractor; C31 Construction Zone Traffic Control Contractor;
Trucks	
Gender	M
Ethnicity	NATIVE AMERICAN
Firm Type	DBE

E-MAILED 4/1/15

Firm ID	33135
Firm/DBA Name	CINDY BALES ENGINEERING, INC.
Address Line1	1626 SHADY LANE
Address Line2	
City	BIG BEAR CITY
State	CA
Zip Code1	92314
Zip Code2	
Mailing Address Line1	P. O. BOX 1600
Mailing Address Line2	
Mailing City	BIG BEAR CITY
Mailing State	CA
Mailing Zip Code1	92314
Mailing Zip Code2	1600
Certification Type	DBE
EMail	sirbears@balesengineering.com
Contact Name	CINDY BALES
Area Code	(909)

Phone Number	585-1557
Fax Area Code	(909)
Fax Phone Number	752-7090
Agency Name	DEPARTMENT OF TRANSPORTATION
Counties	00;
Districts	00;
DBE NAICS	238210;

ACDBE NAICS

Work Codes	C1201 TRAFFIC CONTROL SYSTEM; C8903 ELECTRICAL; C9858 RESIDENTIAL ELECTRICAL;
Licenses	C10 Electrical Contractor;
Trucks	
Gender	F
Ethnicity	CAUCASIAN
Firm Type	DBE

Firm ID	40089
Firm/DBA Name	CINDY TRUMP INC DBA LINDY'S COLD PLANING
Address Line1	625 S. MOUNTAIN VIEW
Address Line2	
City	LA HABRA
State	CA
Zip Code1	90631
Zip Code2	
Mailing Address Line1	P. O. BOX 385
Mailing Address Line2	
Mailing City	LA HABRA
Mailing State	CA
Mailing Zip Code1	90631
Mailing Zip Code2	
Certification Type	DBE
EMail	wegrindasphalt@aol.com
Contact Name	CINDY TRUMP
Area Code	(562)
Phone Number	697-2288
Fax Area Code	(562)
Fax Phone Number	697-2038
Agency Name	LOS ANGELES COUNTY METRO TRANSPORTATION AUTHORITY (MTA)
Counties	18; 13; 14; 15; 19; 27; 29; 30; 33; 34; 35; 38; 37; 40; 42; 50; 53; 54; 55;
Districts	02; 03; 85; 06; 07; 88; 09; 10; 11; 12;
DBE NAICS	237310; 237990; 238810;

E-MAILED 4/1/15

Not bidding

ACDBE NAICS

Work Codes	C1531 PLANE ASPHALT CONCRETE; C1901 ROADWAY EXCAVATION; C2281 FINISHING ROADWAY; C2401 LIME TREATMENT; C3801 ASPHALT CONCRETE; C3810 PAVING ASPHALT (ASPHALT CONCRETE); C3998 RECYCLE, RECLAIM ASPHALT CONCRETE; C4281 GROOVE & GRIND PAVEMENT; C8903 CONSTRUCTION CLEAN UP; C9805 CUTTING;
Licenses	A General Engineering Contractor;
Trucks	
Gender	F
Ethnicity	CAUCASIAN
Firm Type	DBE

Firm ID	13824
Firm/DBA Name	CIRIMELE ELECTRIC WORKS INC.
Address Line1	607 MARINA WAY SOUTH
Address Line2	
City	RICHMOND
State	CA
Zip Code1	94804
Zip Code2	
Mailing Address Line1	

E-MAILED 4/1/15

wrong email

Mailing Address Line2	
Mailing City	
Mailing State	
Mailing Zip Code1	
Mailing Zip Code2	
Certification Type	DBE
EMail	jcirimele@cirimeleelectric.com
Contact Name	JEAN CIRIMELE
Area Code	(510)
Phone Number	820-1150
Fax Area Code	(510)
Fax Phone Number	820-1155
Agency Name	BAY AREA RAPID TRANSIT DISTRICT (BART)
Counties	01; 07; 21; 23; 27; 28; 34; 38; 41; 43; 44; 48; 49;
Districts	01; 83; 04; 05;
DBE NAICS	238210; 238890; 423810;

510-620-1155

FAXED 4/2/15

ACDBE NAICS

Work Codes	C0688 ELECTRICAL & SIGNALS SUPPLIER; C1201 TRAFFIC CONTROL SYSTEM; C9858 RESIDENTIAL ELECTRICAL; F5060 ELECTRICAL GOODS;
Licenses	C18 Electrical Contractor;
Trucks	
Gender	F
Ethnicity	CAUCASIAN
Firm Type	DBE

Firm ID	42330
Firm/DBA Name	CIVILCOM LLC
Address Line1	2211 AUSTIN ST
Address Line2	
City	ALAMEDA
State	CA
Zip Code1	94501
Zip Code2	
Mailing Address Line1	
Mailing Address Line2	
Mailing City	
Mailing State	
Mailing Zip Code1	
Mailing Zip Code2	
Certification Type	DBE
EMail	jguillen@civilcom.com
Contact Name	JORGE GUILLEN
Area Code	(518)
Phone Number	263-9482
Fax Area Code	( )
Fax Phone Number	
Agency Name	DEPARTMENT OF TRANSPORTATION
Counties	01; 87; 21; 38; 41;
Districts	04;
DBE NAICS	237310; 237990;

phone #
510-263-9482

ACDBE NAICS

Work Codes	C1970 EMBANKMENT CONSTRUCTION; C2281 FINISHING ROADWAY;
Licenses	A General Engineering Contractor;
Trucks	
Gender	M
Ethnicity	HISPANIC
Firm Type	DBE

Firm ID	41258
Firm/DBA Name	CLEAR CREEK CONSTRUCTION INC.

E-MAILED 4/1/15

Address Line1	578 JULIAN STREET
Address Line2	
City	REDDING
State	CA
Zip Code1	96003
Zip Code2	
Mailing Address Line1	
Mailing Address Line2	
Mailing City	
Mailing State	
Mailing Zip Code1	
Mailing Zip Code2	
Certification Type	DBE
EMail	clearcreekadam@gmail.com
Contact Name	ADAM HARNDEN
Area Code	(530)
Phone Number	224-1430
Fax Area Code	( )
Fax Phone Number	
Agency Name	DEPARTMENT OF TRANSPORTATION
Counties	04; 06; 12; 17; 18; 23; 25; 32; 34; 45; 47; 51; 52; 53;
Districts	01; 02; 03;
DBE NAICS	237110; 237120; 237130; 237310; 237990; 238110; 238910;

ACDBE NAICS

Work Codes	B1380 OIL & GAS FIELD SERVICES; C1601 CLEARING & GRUBBING; C1901 ROADWAY EXCAVATION; C1920 STRUCTURE EXCAVATION; C8775 Construction Management - Oil and Gas Pipeline and Related Structure Construction; E4938 COMBINATION UTILITY SERVICES;
Licenses	A General Engineering Contractor;
Trucks	
Gender	M
Ethnicity	NATIVE AMERICAN
Firm Type	DBE

Firm ID	33473
Firm/DBA Name	CMC TRAFFIC CONTROL SPECIALIST
Address Line1	3450 THIRD STREET, UNIT 3 G
Address Line2	
City	SAN FRANCISCO
State	CA
Zip Code1	94124
Zip Code2	
Mailing Address Line1	
Mailing Address Line2	
Mailing City	
Mailing State	
Mailing Zip Code1	
Mailing Zip Code2	
Certification Type	DBE
EMail	
Contact Name	null CRYSTAL MIKS
Area Code	(415)
Phone Number	206-1700
Fax Area Code	(415)
Fax Phone Number	206-1711
Agency Name	SAN FRANCISCO MUNICIPAL TRANSPORTATION AGENCY
Counties	08;
Districts	08;
DBE NAICS	238990;

415-266-1711

FAXED 4/2/15

ACDBE NAICS

	C1281 TRAFFIC CONTROL SYSTEM;

Work Codes	
Licenses	A General Engineering Contractor; C31 Construction Zone Traffic Control Contractor;
Trucks	
Gender	F
Ethnicity	CAUCASIAN
Firm Type	DBE

Firm ID	851
Firm/DBA Name	COMMAND PERFORMANCE CONSTRUCTORS, INC.
Address Line1	3346 OLIVE AVENUE
Address Line2	
City	SIGNAL HILL
State	CA
Zip Code1	90755
Zip Code2	
Mailing Address Line1	
Mailing Address Line2	
Mailing City	
Mailing State	
Mailing Zip Code1	
Mailing Zip Code2	
Certification Type	DBE
EMail	jim@cpconstructors.com
Contact Name	PRISCILLA HERNANDEZ
Area Code	(562)
Phone Number	997-9410
Fax Area Code	(562)
Fax Phone Number	997-9411
Agency Name	CITY OF LOS ANGELES
Counties	19; 30;
Districts	07; 12;
DBE NAICS	237110; 237310; 238110; 238190;

E-MAILED 4/1/15

ACDBE NAICS

Work Codes	C1601 CLEARING & GRUBBING; C3901 ASPHALT CONCRETE; C3910 PAVING ASPHALT (ASPHALT CONCRETE); C8200 ALTERNATIVE PIPE CULVERT; C8500 REINFORCED CONCRETE PIPE; C8591 NON-REINFORCED CONCRETE PIPE; C9980 DEMOLITION;
Licenses	A General Engineering Contractor;
Trucks	
Gender	M
Ethnicity	HISPANIC
Firm Type	DBE

Firm ID	41249
Firm/DBA Name	COMMUNITY TREE SERVICE, INC
Address Line1	831 WALKER STREET
Address Line2	
City	WATSONVILLE
State	CA
Zip Code1	95076
Zip Code2	
Mailing Address Line1	320 INDUSTRIAL RD., STE. 105
Mailing Address Line2	
Mailing City	WATSONVILLE
Mailing State	CA
Mailing Zip Code1	95876
Mailing Zip Code2	
Certification Type	DBE
EMail	[illegible]gmail.com
Contact Name	[illegible]
Area Code	[illegible]
Phone Number	783-2301
Fax Area Code	[illegible]

E-MAILED 4/1/15

Fax Phone Number	783-2008
Agency Name	DEPARTMENT OF TRANSPORTATION
Counties	27; 43; 44;
Districts	04; 05;
DBE NAICS	238910; 238990; 532412;

ACDBE NAICS

Work Codes	A8781 Landscaping, Tree Services; C1601 CLEARING & GRUBBING; C1901 ROADWAY EXCAVATION; C1940 DITCHES EXCAVATION; C9990 DEMOLITION; C9981 BUILDING MOVER; I7350 MISC EQUIPMENT RENTAL & LEASING;
Licenses	C21 Building Moving / Demolition Contractor; D49 Tree Service;
Trucks	
Gender	M
Ethnicity	HISPANIC
Firm Type	DBE

Firm ID	38772
Firm/DBA Name	CONSTRUCT ALLIANCE INC
Address Line1	7033 MILTON AVE SUITE #4
Address Line2	
City	WHITTIER
State	CA
Zip Code1	90602
Zip Code2	
Mailing Address Line1	2769 ASHWOOD CIRCLE
Mailing Address Line2	
Mailing City	FULLERTON
Mailing State	CA
Mailing Zip Code1	92835
Mailing Zip Code2	
Certification Type	DBE
EMail	pcamalich17@gmail.com
Contact Name	PEDRO CAMALICH
Area Code	(714)
Phone Number	878-5255
Fax Area Code	(714)
Fax Phone Number	256-9123
Agency Name	DEPARTMENT OF TRANSPORTATION
Counties	18; 30; 33;
Districts	07; 08; 12;
DBE NAICS	236115; 236116; 236119; 236220; 237310;

E-MAILED 4/1/15

not bidding
Do not contact

ACDBE NAICS

Work Codes	C5100 CONCRETE STRUCTURE; C5105 MINOR CONCRETE STRUCTURE; C5110 CONCRETE SURFACE FINISH; C5180 SOUND WALL (MASONRY BLOCK - CONCRETE); C7301 CONCRETE CURB & SIDEWALK - MISC; C9801 BUILDING CONSTRUCTION; C9046 ADDITIONS, ALTERATIONS OR REPAIRS;
Licenses	A General Engineering Contractor; B General Building Contractor;
Trucks	
Gender	M
Ethnicity	HISPANIC
Firm Type	DBE

Firm ID	500
Firm/DBA Name	CONSTRUCTION AREA SIGNS, INCORPORATED
Address Line1	215 TAYLOR ROAD
Address Line2	
City	NEWCASTLE
State	CA
Zip Code1	95656
Zip Code2	
Mailing Address Line1	215 TAYLOR ROAD
Mailing Address Line2	

E-MAILED 4/1/15

Mailing City	NEWCASTLE
Mailing State	CA
Mailing Zip Code1	95658
Mailing Zip Code2	
Certification Type	DBE
EMail	elisa@cas-tc.com
Contact Name	ELISA ROBINSON
Area Code	(916)
Phone Number	663-9097
Fax Area Code	(916)
Fax Phone Number	663-1958
Agency Name	DEPARTMENT OF TRANSPORTATION
Counties	01; 02; 03; 04; 05; 08; 07; 08; 09; 11; 12; 17; 18; 21; 22; 23; 24; 25; 28; 29; 31; 32; 34; 38; 39; 41; 43; 44; 45; 46; 47; 48; 49; 50; 51; 52; 53; 55; 57; 59;
Districts	01; 02; 03; 04; 05; 10;
DBE NAICS	423980;

ACDBE NAICS

Work Codes	C1000 WHOLESALE BROKER OF CONSTRUCTION MATERIALS; C1200 CONSTRUCTION AREA SIGNS; C1201 TRAFFIC CONTROL SYSTEM; C1522 RESET, ADJUST ROADWAY ITEMS; C5118 CONCRETE SURFACE FINISH; C5620 ROADSIDE SIGN; F5990 RETAIL STORES SUPPLIER; I7388 MISC BUSINESS SERVICES;
Licenses	A General Engineering Contractor; C31 Construction Zone Traffic Contral Contractor;
Trucks	
Gender	F
Ethnicity	HISPANIC
Firm Type	DBE

Firm ID	31069
Firm/DBA Name	CONTECH CONCRETE TECHNIQUES, INC
Address Line1	5819 E. HARVARD
Address Line2	
City	FRESNO
State	CA
Zip Code1	93727
Zip Code2	
Mailing Address Line1	5819 E. HARVARD
Mailing Address Line2	
Mailing City	FRESNO
Mailing State	CA
Mailing Zip Code1	93727
Mailing Zip Code2	
Certification Type	DBE
EMail	contechs@gmail.com
Contact Name	JIM GARCIA
Area Code	(559)
Phone Number	251-8818
Fax Area Code	(559)
Fax Phone Number	251-8821
Agency Name	CITY OF FRESNO
Counties	00;
Districts	00;
DBE NAICS	238110;

E-MAILED 4/1/15

ACDBE NAICS

Work Codes	C5100 CONCRETE STRUCTURE; C5105 MINOR CONCRETE STRUCTURE; C5138 REINFORCED CONCRETE CRIB WALL; C5190 JOINT SEAL - WATER STOP; C5201 REINFORCING STEEL; C7301 CONCRETE CURB & SIDEWALK - MISC;
Licenses	C08 Concrete Contractor;
Trucks	
Gender	M
Ethnicity	HISPANIC
Firm Type	DBE

Firm ID	21889
Firm/DBA Name	CONTERA CONSTRUCTION CORP.
Address Line1	28545 OLD TOWN FRONT ST., SUITE 201
Address Line2	
City	TEMECULA
State	CA
Zip Code1	82590
Zip Code2	
Mailing Address Line1	
Mailing Address Line2	
Mailing City	
Mailing State	
Mailing Zip Code1	
Mailing Zip Code2	
Certification Type	DBE
EMail	dick@varelacompanies.com
Contact Name	CRISTY LEE VARELA
Area Code	(951)
Phone Number	695-2800
Fax Area Code	(951)
Fax Phone Number	695-2801
Agency Name	DEPARTMENT OF TRANSPORTATION
Counties	13; 19; 30; 33; 36; 37; 56;
Districts	07; 08; 11; 12;
DBE NAICS	237310; 238910;

ACDBE NAICS

Work Codes	C1801 ROADWAY EXCAVATION; C1810 GRADING; C1920 STRUCTURE EXCAVATION; C1830 STRUCTURE BACKFILL; C1840 DITCHES EXCAVATION; C1980 IMPORTED BORROW; C8670 TRUCK RENTAL; C9771 TRUCK BROKER;
Licenses	A General Engineering Contractor; C12 Earthwork and Paving Contractor;
Trucks	
Gender	M
Ethnicity	HISPANIC
Firm Type	DBE

Firm ID	41618
Firm/DBA Name	CONTERRA GROUP, INC.
Address Line1	1470 N. BLACKSTONE
Address Line2	
City	FRESNO
State	CA
Zip Code1	93703
Zip Code2	
Mailing Address Line1	
Mailing Address Line2	
Mailing City	
Mailing State	
Mailing Zip Code1	
Mailing Zip Code2	
Certification Type	DBE
EMail	jherrera@conterragroup.net
Contact Name	JAVIER C. HERRERA
Area Code	(559)
Phone Number	395-3193
Fax Area Code	(559)
Fax Phone Number	442-3501
Agency Name	CITY OF FRESNO
Counties	10; 16; 20; 24; 54;
Districts	09; 10;
DBE NAICS	237110; 237310; 237990; 236610;

ACDBE NAICS

Work Codes	C1601 CLEARING & GRUBBING; C1901 ROADWAY EXCAVATION; C1910 GRADING; C1830 STRUCTURE BACKFILL; C2201 FINISHING ROADWAY; C2501 AGGREGATE SUBBASE; C2602 AGGREGATE BASE; C3901 ASPHALT CONCRETE; C7000 PLASTIC PIPE; C7301 CONCRETE CURB & SIDEWALK - MISC;
Licenses	A General Engineering Contractor;
Trucks	
Gender	M
Ethnicity	HISPANIC
Firm Type	DBE

Firm ID	36742
Firm/DBA Name	CONTRACTOR SERVICES GROUP, INC.
Address Line1	3960 INDUSTRIAL BLVD SUITE 500
Address Line2	
City	WEST SACRAMENTO
State	CA
Zip Code1	85681
Zip Code2	
Mailing Address Line1	P.O. BOX 1505
Mailing Address Line2	
Mailing City	WEST SACRAMENTO
Mailing State	CA
Mailing Zip Code1	95681
Mailing Zip Code2	
Certification Type	DBE
EMail	shell@csg-web.com
Contact Name	CHERI THOMAS
Area Code	(916)
Phone Number	371-7303
Fax Area Code	(868)
Fax Phone Number	366-6646
Agency Name	DEPARTMENT OF TRANSPORTATION
Counties	00;
Districts	00;
DBE NAICS	237310; 237990; 238910; 541611;

ACDBE NAICS

Work Codes	C1801 ROADWAY EXCAVATION; C1810 GRADING; C1925 SHAPED BEDDING; C1930 STRUCTURE BACKFILL; C1940 DITCHES EXCAVATION; C1970 EMBANKMENT CONSTRUCTION; C8700 CONSULTANT, NON ENGINEERING; C8701 BUSINESS ADMINISTRATION; C8776 Construction Management - Other Heavy and Civil Construction;
Licenses	
Trucks	
Gender	F
Ethnicity	CAUCASIAN
Firm Type	DBE

Firm ID	40072
Firm/DBA Name	COOKS AND SON INC.
Address Line1	4134 OOIE LANE
Address Line2	
City	SANTA MARIA
State	CA
Zip Code1	93455
Zip Code2	
Mailing Address Line1	4134 OOIE LANE
Mailing Address Line2	
Mailing City	SANTA MARIA
Mailing State	CA
Mailing Zip Code1	93455
Mailing Zip Code2	
Certification Type	DBE
EMail	cooks_son@mail.com

Contact Name	CHARLES E. HENDERSON JR.
Area Code	(805)
Phone Number	834-2705
Fax Area Code	(805)
Fax Phone Number	937-5473
Agency Name	DEPARTMENT OF TRANSPORTATION
Counties	05; 07; 09; 18; 12; 15; 16; 18; 20; 23; 24; 27; 28; 28; 30; 31; 33; 34; 35; 36; 37; 38; 40; 41; 42; 43; 44; 46; 48; 49; 50; 54; 56;
Districts	01; 03; 04; 05; 06; 07; 08; 10; 11; 12;
DBE NAICS	237110; 237310; 238910;

ACDBE NAICS

Work Codes	C1801 CLEARING & GRUBBING; C1701 DEVELOP WATER SUPPLY; C1901 ROADWAY EXCAVATION; C1910 GRADING; C1840 DITCHES EXCAVATION; C2501 AGGREGATE SUBBASE; C2602 AGGREGATE BASE; C3940 PLACE ASPHALT CONCRETE DIKE & MISC;
Licenses	A General Engineering Contractor;
Trucks	
Gender	M
Ethnicity	BLACK
Firm Type	DBE

Firm ID	2163
Firm/DBA Name	COVARRUBIAS BROTHERS CONSTRUCTION
Address Line1	37369 DEEPWOOD DRIVE
Address Line2	
City	MURRIETA
State	CA
Zip Code1	92562
Zip Code2	
Mailing Address Line1	
Mailing Address Line2	
Mailing City	
Mailing State	
Mailing Zip Code1	
Mailing Zip Code2	
Certification Type	DBE
EMail	covarrubias@aol.com
Contact Name	ABEL COVARRUBIAS
Area Code	(951)
Phone Number	600-1751
Fax Area Code	(951)
Fax Phone Number	600-4975
Agency Name	CITY OF LOS ANGELES
Counties	00;
Districts	00;
DBE NAICS	237110;

951-600-4975

FAXED 4/2/15

ACDBE NAICS

Work Codes	C6401 ASBESTOS-CEMENT PIPE; C6500 REINFORCED CONCRETE PIPE; C7112 REINFORCED CONCRETE SEWER PIPE; C9872 SEWER CONNECTION;
Licenses	C42 Sanitation System Contractor;
Trucks	
Gender	M
Ethnicity	HISPANIC
Firm Type	DBE

Firm ID	40634
Firm/DBA Name	CREative ENGINEERING INC
Address Line1	77-770 COUNTRY CLUB DR,. SUITE D
Address Line2	
City	PALM DESERT
State	CA
Zip Code1	92211

E-MAILED 4/1/15

Zip Code2	
Mailing Address Line1	
Mailing Address Line2	
Mailing City	
Mailing State	
Mailing Zip Code1	
Mailing Zip Code2	
Certification Type	DBE
EMail	cre8iveEngineering@gmail.com
Contact Name	REGINA CASTRO
Area Code	(760)
Phone Number	200-8888
Fax Area Code	(760)
Fax Phone Number	200-1116
Agency Name	DEPARTMENT OF TRANSPORTATION
Counties	01; 02; 03; 04; 05; 06; 07; 08; 88; 10; 11; 12; 13; 14; 15; 16; 17; 16; 18; 20; 21; 22; 23; 24; 25; 26; 27; 28; 29; 30; 31; 32; 33; 34; 35; 36; 37; 38; 39; 40; 41; 42; 43; 44; 45; 46; 47; 46; 48; 50; 51; 52; 53; 54; 55; 56; 57; 58;
Districts	01; 02; 03; 04; 05; 06; 07; 08; 09; 10; 11; 12;
DBE NAICS	237110; 237310; 239910;

ACDBE NAICS

Work Codes	C3910 PAVING ASPHALT (ASPHALT CONCRETE); C9850 PLUMBING; C9851 FIRE PROTECTION CONTRACTOR;
Licenses	A General Engineering Contractor; C16 Fire Protection Contractor; C38 Plumbing Contractor;
Trucks	
Gender	M
Ethnicity	HISPANIC
Firm Type	DBE

Firm ID	36251
Firm/DBA Name	CREST EQUIPMENT, INC
Address Line1	13783 HWY 8 BUS.
Address Line2	
City	LAKESIDE
State	CA
Zip Code1	92040
Zip Code2	
Mailing Address Line1	161 SCOTTFORO DR
Mailing Address Line2	
Mailing City	EL CAJON
Mailing State	CA
Mailing Zip Code1	82021
Mailing Zip Code2	
Certification Type	DBE
EMail	bello@sbcglobal.net
Contact Name	WENDI BELIO
Area Code	(619)
Phone Number	444-5061
Fax Area Code	(819)
Fax Phone Number	447-6540
Agency Name	DEPARTMENT OF TRANSPORTATION
Counties	13; 33; 37;
Districts	06; 11;
DBE NAICS	237110; 237318; 237990; 238110; 238120; 238140; 484118;

E-MAILED 4/1/15

ACDBE NAICS

Work Codes	C5110 CONCRETE SURFACE FINISH; C6200 ALTERNATIVE PIPE CULVERT; C6500 REINFORCED CONCRETE PIPE; C9774 TRUCKER;
Licenses	A General Engineering Contractor;
Trucks	STANDARD DUMP TRUCK - 2;
Gender	F

Ethnicity	NATIVE AMERICAN
Firm Type	DBE

Firm ID	2311
Firm/DBA Name	CROOKS TRUCK & EQUIPMENT RENTAL, INC.
Address Line1	4538 BLANCA DR.
Address Line2	
City	CYPRESS
State	CA
Zip Code1	90638
Zip Code2	
Mailing Address Line1	P.O. BOX 831
Mailing Address Line2	
Mailing City	CYPRESS
Mailing State	CA
Mailing Zip Code1	90638
Mailing Zip Code2	
Certification Type	DBE
EMail	croakatrucking@sbcglobal.net
Contact Name	SANDRA CROOKS
Area Code	(714)
Phone Number	821-3756
Fax Area Code	(714)
Fax Phone Number	821-4730
Agency Name	DEPARTMENT OF TRANSPORTATION
Counties	08;
Districts	00;
DBE NAICS	238910; 532310;

ACDBE NAICS

Work Codes	C1601 CLEARING & GRUBBING; C1901 ROADWAY EXCAVATION; C1920 STRUCTURE EXCAVATION; C1930 STRUCTURE BACKFILL; C1940 DITCHES EXCAVATION; C9880 DEMOLITION; I7350 MISC EQUIPMENT RENTAL & LEASING;
Licenses	A General Engineering Contractor;
Trucks	
Gender	F
Ethnicity	CAUCASIAN
Firm Type	DBE

Firm ID	41013
Firm/DBA Name	CT CONCRETE CUTTING INC.
Address Line1	28341 JEFFERSON AVE. SUITE B
Address Line2	
City	MURRIETA
State	CA
Zip Code1	92562
Zip Code2	
Mailing Address Line1	
Mailing Address Line2	
Mailing City	
Mailing State	
Mailing Zip Code1	
Mailing Zip Code2	
Certification Type	DBE
EMail	ct@ctconcretecutting.com
Contact Name	CHRISTOPHER TOMPKINS
Area Code	(951)
Phone Number	898-7745
Fax Area Code	(951)
Fax Phone Number	898-0795
Agency Name	DEPARTMENT OF TRANSPORTATION
Counties	13; 14; 15; 19; 26; 30; 33; 36; 37; 42;
Districts	05; 06; 07; 08; 09; 11; 12;

DBE NAICS	237110; 237310; 238910; 238990;

ACDBE NAICS

Work Codes	C1901 ROADWAY EXCAVATION; C1910 GRADING; C1920 STRUCTURE EXCAVATION; C1940 DITCHES EXCAVATION; C4281 GROOVE & GRIND PAVEMENT; C5100 CONCRETE STRUCTURE; C5105 MINOR CONCRETE STRUCTURE; C5118 CONCRETE SURFACE FINISH; C7381 CONCRETE CURB & SIDEWALK - MISC; C9985 CUTTING;
Licenses	A General Engineering Contractor; D06 Concrete Related Services;
Trucks	
Gender	M
Ethnicity	HISPANIC
Firm Type	DBE

Firm ID	40124
Firm/DBA Name	D & D CONCRETE CONSTRUCTION CO
Address Line1	9237 LITTLE CREEK CIRCLE
Address Line2	
City	STOCKTON
State	CA
Zip Code1	95210
Zip Code2	
Mailing Address Line1	
Mailing Address Line2	
Mailing City	
Mailing State	
Mailing Zip Code1	
Mailing Zip Code2	
Certification Type	DBE
EMail	denise7431@yahoo.com
Contact Name	DENISE WILLIAMS
Area Code	(209)
Phone Number	992-2267
Fax Area Code	( )
Fax Phone Number	
Agency Name	DEPARTMENT OF TRANSPORTATION
Counties	01; 05; 07; 09; 10; 20; 24; 34; 38; 39; 41; 43; 48; 50;
Districts	03; 04; 06; 10;
DBE NAICS	238110; 238120;

ACDBE NAICS

Work Codes	C5100 CONCRETE STRUCTURE; C5105 MINOR CONCRETE STRUCTURE; C5110 CONCRETE SURFACE FINISH; C5120 FURNISH PRECAST CONCRETE DECK UNIT;
Licenses	C08 Concrete Contractor;
Trucks	
Gender	F
Ethnicity	BLACK
Firm Type	DBE

Firm ID	40822
Firm/DBA Name	D-LINE CONSTRUCTORS, INC.
Address Line1	499 EMBARCADERO, SUITE Q
Address Line2	
City	OAKLAND
State	CA
Zip Code1	94606
Zip Code2	
Mailing Address Line1	499 EMBARCADERO POST 3 BOX 6
Mailing Address Line2	
Mailing City	OAKLAND
Mailing State	CA
Mailing Zip Code1	94606
Mailing Zip Code2	
	DBE

Certification Type	
EMail	tony@dlineconstructors.com
Contact Name	JOSUE PRADA
Area Code	(510)
Phone Number	251-6400
Fax Area Code	(510)
Fax Phone Number	251-6401
Agency Name	BAY AREA RAPID TRANSIT DISTRICT (BART)
Counties	01; 19; 37; 38;
Districts	04; 07; 11;
DBE NAICS	236220; 237318; 237990;

510-251-6401

ACDBE NAICS

Work Codes	C1531 PLANE ASPHALT CONCRETE; C1910 GRADING; C1870 EMBANKMENT CONSTRUCTION; C7041 JACKED WELDED STEEL PIPE;
Licenses	A General Engineering Contractor;
Trucks	
Gender	M
Ethnicity	HISPANIC
Firm Type	DBE

Firm ID	36288
Firm/DBA Name	DANIELS ENGINEERING & CONSTRUCTION, INC
Address Line1	2537 N. STAGECOACH LANE
Address Line2	
City	FALLBROOK
State	CA
Zip Code1	92028
Zip Code2	
Mailing Address Line1	P.O. BOX 1402
Mailing Address Line2	
Mailing City	FALLBROOK
Mailing State	CA
Mailing Zip Code1	92088
Mailing Zip Code2	
Certification Type	DBE
EMail	james-daniel@msn.com
Contact Name	JAMES DANIEL
Area Code	(760)
Phone Number	822-0752
Fax Area Code	(760)
Fax Phone Number	731-2504
Agency Name	DEPARTMENT OF TRANSPORTATION
Counties	13; 36; 37;
Districts	11; 12;
DBE NAICS	236210; 237118; 237120; 237310; 238810; 928150;

E-MAILED 4/1/15

ACDBE NAICS

Work Codes	C1901 ROADWAY EXCAVATION; C1910 GRADING; C8770 CONSTRUCTION MANAGEMENT;
Licenses	A General Engineering Contractor;
Trucks	
Gender	M
Ethnicity	ASIAN SUBCONTINENT
Firm Type	DBE

Firm ID	14982
Firm/DBA Name	DAVID ENGINEERING CONSTRUCTION
Address Line1	5344 NUGGET DRIVE
Address Line2	
City	FORESTHILL
State	CA

E-MAILED 4/1/15

Zip Code1	85631
Zip Code2	
Mailing Address Line1	
Mailing Address Line2	
Mailing City	
Mailing State	
Mailing Zip Code1	
Mailing Zip Code2	
Certification Type	DBE
EMail	odavid@ftcnet.net
Contact Name	OSCAR DAVID
Area Code	(530)
Phone Number	367-3508
Fax Area Code	(530)
Fax Phone Number	052-0323
Agency Name	DEPARTMENT OF TRANSPORTATION
Counties	09; 29; 31; 34; 57; 58;
Districts	03;
DBE NAICS	237310; 238118; 238120; 238910;

ACDBE NAICS

Work Codes	C1601 CLEARING & GRUBBING; C1801 ROADWAY EXCAVATION; C1820 STRUCTURE EXCAVATION; C1830 STRUCTURE BACKFILL; C1840 DITCHES EXCAVATION; C5501 STEEL STRUCTURES; C5570 STEEL CRIB WALL;
Licenses	A General Engineering Contractor;
Trucks	
Gender	M
Ethnicity	BLACK
Firm Type	DBE

Firm ID	34661
Firm/DBA Name	DAWSON MAULDIN CONSTRUCTION, INC.
Address Line1	9842 HOT SPRINGS DR.
Address Line2	
City	HUNTINGTON BEACH
State	CA
Zip Code1	92646
Zip Code2	
Mailing Address Line1	PO BOX 8397
Mailing Address Line2	
Mailing City	HUNTINGTON BEACH
Mailing State	CA
Mailing Zip Code1	92615
Mailing Zip Code2	
Certification Type	DBE
EMail	sandradawson@dawson-mauldin.com
Contact Name	SANDRA DAWSON
Area Code	(714)
Phone Number	378-1533
Fax Area Code	(714)
Fax Phone Number	378-1534
Agency Name	DEPARTMENT OF TRANSPORTATION
Counties	18; 14; 10; 20; 27; 35; 54;
Districts	05; 06; 09;
DBE NAICS	237310;

E-MAILED 4/1/15

ACDBE NAICS

Work Codes	C1601 CLEARING & GRUBBING; C1901 ROADWAY EXCAVATION; C1910 GRADING; C1979 EMBANKMENT CONSTRUCTION; C3810 PAVING ASPHALT (ASPHALT CONCRETE);
Licenses	A General Engineering Contractor; EC Civil Engineer;
Trucks	
Gender	F
	CAUCASIAN

Ethnicity	
Firm Type	DBE

Firm ID	35059
Firm/DBA Name	DE ANDA COMPANY
Address Line1	37647 VERDE AVENUE
Address Line2	
City	MADERA
State	CA
Zip Code1	93638
Zip Code2	
Mailing Address Line1	
Mailing Address Line2	
Mailing City	
Mailing State	
Mailing Zip Code1	
Mailing Zip Code2	
Certification Type	DBE
EMail	
Contact Name	VINCENT DE ANDA
Area Code	(559)
Phone Number	645-8900
Fax Area Code	(559)
Fax Phone Number	645-4689
Agency Name	CITY OF FRESNO
Counties	10; 16; 20; 22; 24; 40; 54;
Districts	05; 06; 10;
DBE NAICS	238990;

559-645-4680

E-MAILED 4/1/15

working email

FAXED 4/2/15

ACDBE NAICS

Work Codes	A0710 SOIL PREPARATION SERVICES; C0625 SAND & GRAVEL SUPPLIER; C0639 ASPHALT SUPPLIER; C1901 CLEARING & GRUBBING; C1920 STRUCTURE EXCAVATION; C2201 FINISHING ROADWAY; C2501 AGGREGATE SUBBASE; C2692 AGGREGATE BASE; C3901 ASPHALT CONCRETE; C3910 PAVING ASPHALT (ASPHALT CONCRETE); C6200 ALTERNATIVE PIPE CULVERT; C6950 CORRUGATED METAL PIPE (CSP); C7006 CORRUGATED STEEL PIPE INLET & RISER; C7026 CORRUGATED STEEL PIPE ENERGY DISSIPATOR; C7200 ROCK SLOPE PROTECTION; C9970 TRUCK RENTAL; C9907 CONSTRUCTION EQUIPMENT RENTAL;
Licenses	C12 Earthwork and Paving Contractor;
Trucks	
Gender	M
Ethnicity	HISPANIC
Firm Type	DBE

Firm ID	37289
Firm/DBA Name	DE LA FUENTE CONSTRUCTION, INC.
Address Line1	121 E 31ST STREET, SUITE C
Address Line2	
City	NATIONAL CITY
State	CA
Zip Code1	91950
Zip Code2	
Mailing Address Line1	
Mailing Address Line2	
Mailing City	
Mailing State	
Mailing Zip Code1	
Mailing Zip Code2	
Certification Type	DBE
EMail	management@dlfci.com
Contact Name	JORGE DIAZ DE LA FUENTE
Area Code	(619)
Phone Number	512-5505
Fax Area Code	(818)
Fax Phone Number	979-2990

619-878-2980

FAXED 4/2/15

Agency Name	DEPARTMENT OF TRANSPORTATION
Counties	37;
Districts	11;
DBE NAICS	237110; 238110; 238190; 238010;

ACDBE NAICS

Work Codes	C2700 CEMENT TREATED BASE; C2800 CONCRETE BASE; C5105 MINOR CONCRETE STRUCTURE; C9846 ADDITIONS, ALTERATIONS OR REPAIRS; C9903 CONSTRUCTION CLEAN UP;
Licenses	A General Engineering Contractor; B General Building Contractor;
Trucks	
Gender	M
Ethnicity	HISPANIC
Firm Type	DBE

Firm ID	41669
Firm/DBA Name	DEHARO RAMIREZ CORPORATION
Address Line1	1250 MISSOURI STREET, STE 202
Address Line2	
City	SAN FRANCISCO
State	CA
Zip Code1	94107
Zip Code2	
Mailing Address Line1	
Mailing Address Line2	
Mailing City	
Mailing State	
Mailing Zip Code1	
Mailing Zip Code2	
Certification Type	DBE
EMail	marco@dhrgconcrete.com
Contact Name	MARCO RAMIREZ
Area Code	(415)
Phone Number	552-3504
Fax Area Code	(415)
Fax Phone Number	552-3505
Agency Name	SAN FRANCISCO MUNICIPAL TRANSPORTATION AGENCY
Counties	01; 07; 21; 35; 39; 41; 43; 44;
Districts	04; 05;
DBE NAICS	238210; 239220; 239110; 239190; 238810;

415-552-3505

FAXED 4/2/15

fax failed

ACDBE NAICS

Work Codes	C2900 CONCRETE BASE; C5110 CONCRETE SURFACE FINISH; C7301 CONCRETE CURB & SIDEWALK - MISC; C9801 BUILDING CONSTRUCTION; C8802 BUILDING CONSTRUCTION;
Licenses	B General Building Contractor; C08 Concrete Contractor;
Trucks	
Gender	F
Ethnicity	HISPANIC
Firm Type	DBE

Firm ID	31021
Firm/DBA Name	DELTECH ENGINEERING, INC
Address Line1	4913 E. GERDA DRIVE
Address Line2	
City	ANAHEIM
State	CA
Zip Code1	92807
Zip Code2	
Mailing Address Line1	P.O. BOX 8830
Mailing Address Line2	
Mailing City	ORANGE
Mailing State	CA
Mailing Zip Code1	02983

E-MAILED 4/1/15

Mailing Zip Code2	
Certification Type	DBE
EMail	abili@deltechengineeringinc.com
Contact Name	(MR.) EBBITEANGA I. ABILI
Area Code	(714)
Phone Number	485-9755
Fax Area Code	(714)
Fax Phone Number	384-4594
Agency Name	DEPARTMENT OF TRANSPORTATION
Counties	01; 18; 13; 15; 19; 24; 30; 33; 34; 36; 37; 38; 39; 40; 42; 43; 56; 57;
Districts	03; 04; 05; 06; 07; 08; 10; 11; 12;
DBE NAICS	237110; 237310; 237980; 541620; 541980; 562112; 562211; 562910;

ACDBE NAICS

Work Codes	C1981 ROADWAY EXCAVATION; C2065 IRRIGATION SYSTEM; C3910 PAVING ASPHALT (ASPHALT CONCRETE); C8707 FEASIBILITY STUDIES; C8730 SAFETY STUDIES; C9832 HAZARDOUS SUBSTANCE REMOVAL; C9868 ASBESTOS REMOVAL/ABATEMENT; E4954 HAZARDOUS WASTE COLLECTION AND DISPOSAL;
Licenses	A General Engineering Contractor; HAZ Hazardous Waste;
Trucks	
Gender	M
Ethnicity	BLACK
Firm Type	DBE

Firm ID	42005
Firm/DBA Name	DESIGNITGREEN
Address Line1	271 SETON HALL AVENUE
Address Line2	
City	VENTURA
State	CA
Zip Code1	93003
Zip Code2	
Mailing Address Line1	P. O. BOX 1162
Mailing Address Line2	
Mailing City	VENTURA
Mailing State	CA
Mailing Zip Code1	93062
Mailing Zip Code2	1162
Certification Type	DBE
EMail	marty@designitGREEN.com
Contact Name	MARTIN ALLEN ARMSTRONG
Area Code	(805)
Phone Number	364-2377
Fax Area Code	( )
Fax Phone Number	
Agency Name	LOS ANGELES COUNTY METRO TRANSPORTATION AUTHORITY (MTA)
Counties	15; 19; 21; 26; 37; 42; 49; 56; 57;
Districts	03; 04; 05; 06; 07; 11;
DBE NAICS	541320; 541620;

E-MAILED 4/1/15

ACDBE NAICS

Work Codes	C8700 CONSULTANT, NON ENGINEERING; C8705 DESIGN; C8713 CONSULTANT, ENVIRONMENTAL; C8744 LANDSCAPE ARCHITECTS; C8765 DRAFTING; C8793 Environmental - Environmental Impact Assessment; C8794 Environmental - Water Quality; C8934 Bicycle, Pedestrian Studies; C8662 SWPPP Planning;
Licenses	LA Landscape Architect;
Trucks	
Gender	M
Ethnicity	HISPANIC
Firm Type	DBE

Firm ID	33164
Firm/DBA Name	DIAMOND O GENERAL ENGINEERING, INC.

E-MAILED 4/1/15

Address Line1	32500 STATE HIGHWAY 16
Address Line2	
City	WOODLAND
State	CA
Zip Code1	85685
Zip Code2	
Mailing Address Line1	P.O. BOX 8608
Mailing Address Line2	
Mailing City	WOODLAND
Mailing State	CA
Mailing Zip Code1	95776
Mailing Zip Code2	
Certification Type	DBE
EMail	admin@ddge.net
Contact Name	LAURA DEFTY
Area Code	(530)
Phone Number	662-2842
Fax Area Code	(530)
Fax Phone Number	662-6770
Agency Name	DEPARTMENT OF TRANSPORTATION
Counties	03; 94; 05; 06; 09; 11; 17; 25; 26; 28; 31; 32; 34; 36; 45; 46; 51; 52; 53; 57;
Districts	01; 02; 83; 04; 10;
DBE NAICS	237310; 23a810;

ACDBE NAICS

Work Codes	C1601 CLEARING & GRUBBING; C1001 ROADWAY EXCAVATION; C1820 STRUCTURE EXCAVATION; C1930 STRUCTURE BACKFILL; C1940 DITCHES EXCAVATION; C1970 EMBANKMENT CONSTRUCTION; C9801 BUILDING CONSTRUCTION; C9998 DEMOLITION;
Licenses	A General Engineering Contractor;
Trucks	
Gender	M
Ethnicity	ASIAN PACIFIC
Firm Type	DBE

Firm ID	7106
Firm/DBA Name	DILLARD ENVIRONMENTAL SERVICES
Address Line1	3120 CAMINO DIABLO RD
Address Line2	
City	BYRON
State	CA
Zip Code1	94514
Zip Code2	
Mailing Address Line1	P. O. BOX 579
Mailing Address Line2	
Mailing City	BYRON
Mailing State	CA
Mailing Zip Code1	94514
Mailing Zip Code2	
Certification Type	DBE
EMail	patricia@dillardenv.com
Contact Name	PATRICIA DILLARD
Area Code	(925)
Phone Number	634-6850
Fax Area Code	(925)
Fax Phone Number	634-6856
Agency Name	DEPARTMENT OF TRANSPORTATION
Counties	01; 02; 83; 94; 05; 06; 87; 08; 09; 10; 11; 12; 13; 14; 15; 16; 17; 18; 19; 20; 21; 22; 23; 24; 25; 26; 27; 28; 29; 30; 31; 32; 33; 34; 35; 38; 37; 38; 38; 40; 41; 42; 43; 44; 45; 46; 47; 49; 49; 50; 51; 52; 53; 64; 56; 58; 57; 50;
Districts	01; 02; 83; 94; 05; 06; 87; 08; 08; 18; 11; 12;
DBE NAICS	236910; 464110; 562112; 562211;

wrong email
925-634-6858

FAXED 4/2/15

ACDBE NAICS

Work Codes	C1601 CLEARING & GRUBBING; C1901 ROADWAY EXCAVATION; C1920 STRUCTURE EXCAVATION; C1930 STRUCTURE BACKFILL; C1940 DITCHES EXCAVATION; C8602 BOTTOM DUMP TRUCKING; C9605 FLAT BED TRUCKING; C9632 HAZARDOUS SUBSTANCE REMOVAL; C9774 TRUCKER; C8980 DEMOLITION; E4954 HAZARDOUS WASTE COLLECTION AND DISPOSAL;
Licenses	A General Engineering Contractor;
Trucks	FOR HIRE - 21;
Gender	F
Ethnicity	CAUCASIAN
Firm Type	DBE

Firm ID	41066
Firm/DBA Name	DIMURE CORP
Address Line1	3842 AVENIDA JOHANNA
Address Line2	
City	LA MESA
State	CA
Zip Code1	91941
Zip Code2	
Mailing Address Lins1	
Mailing Address Lins2	
Mailing City	
Mailing State	
Mailing Zip Code1	
Mailing Zip Code2	
Certification Type	DBE
EMail	dm3mim@me.com
Contact Name	DINA MURALT
Area Code	(619)
Phone Number	647-3996
Fax Area Code	(619)
Fax Phone Number	467-7788
Agency Name	DEPARTMENT OF TRANSPORTATION
Counties	13; 30; 37;
Districts	11; 12;
DBE NAICS	238220; 237310; 238990; 541340; 541614; 561730;

E-MAILED

ACDBE NAICS

Work Codes	C1200 CONSTRUCTION AREA SIGNS; C2000 HIGHWAY PLANTING; C8709 CONSULTANT,MASS TRANSIT/TRANSPORTATION; C8785 DRAFTING; C8770 CONSTRUCTION MANAGEMENT; C9872 SEWER CONNECTION;
Licenses	A General Engineering Contractor; B General Building Contractor; C27 Landscaping Contractor;
Trucks	
Gender	F
Ethnicity	ASIAN PACIFIC
Firm Type	DBE

Firm ID	20
Firm/DBA Name	DIRT & AGGREGATE INTERCHANGE, INC
Address Line1	20905 N.E. SANDY BOULEVARD
Address Line2	
City	FAIRVIEW
State	OR
Zip Code1	97024
Zip Code2	9772
Mailing Address Line1	
Mailing Address Line2	
Mailing City	
Mailing State	
Mailing Zip Code1	
Mailing Zip Code2	
Certification Type	DBE
EMail	contractor@dirtagg.com
Contact Name	HENRY PELFREY

E-MAILED 4/1/15

not bidding

Area Code	(503)
Phone Number	661-5093
Fax Area Code	(503)
Fax Phone Number	669-1192
Agency Name	DEPARTMENT OF TRANSPORTATION
Counties	02; 04; 06; 08; 09; 11; 12; 14; 17; 18; 23; 25; 26; 29; 31; 32; 34; 45; 46; 47; 51; 52; 53; 57; 58;
Districts	01; 02; 03; 09; 10;
DBE NAICS	237310;

ACDBE NAICS

Work Codes	C0683 GUARD RAILINGS & BARRIERS SUPPLIER; C1000 WHOLESALE BROKER OF CONSTRUCTION MATERIALS; C1522 RESET, ADJUST ROADWAY ITEMS; C1601 CLEARING & GRUBBING; C1901 ROADWAY EXCAVATION; C1920 STRUCTURE EXCAVATION; C1970 EMBANKMENT CONSTRUCTION; C8201 OBJECT MARKER; C8320 METAL BEAM GUARD RAILING; C8330 METAL RAILING; C8391 METAL BEAM BARRIER;
Licenses	A General Engineering Contractor; C32 Parking and Highway Improvement Contractor;
Trucks	
Gender	M
Ethnicity	ASIAN PACIFIC
Firm Type	DBE

Firm ID	8022
Firm/DBA Name	DIVERSIFIED LANDSCAPE CO.
Address Lins1	21730 BUNDY CANYON ROAD
Address Line2	
City	WILDOMAR
State	CA
Zip Code1	82595
Zip Code2	
Mailing Address Lins1	21730 BUNDY CANYON ROAD
Mailing Address Lins2	
Mailing City	WILDOMAR
Mailing State	CA
Mailing Zip Code1	92595
Mailing Zip Code2	
Certification Type	DBE
EMail	dbe@diversifiedlandscape.com
Contact Name	VICKI MORALE2
Area Code	(951)
Phone Number	245-1686
Fax Area Code	(951)
Fax Phone Number	245-1847
Agency Name	DEPARTMENT OF TRANSPORTATION
Counties	19; 30; 33; 36; 37;
Districts	07; 08; 11; 12;
DBE NAICS	237110; 237310;

E-MAILED 4/1/15

ACDBE NAICS

Work Codes	C1901 ROADWAY EXCAVATION; C1B10 GRADING; C1920 STRUCTURE EXCAVATION; C1930 STRUCTURE BACKFILL; C2065 IRRIGATION SYSTEM; C5100 CONCRETE STRUCTURE; C5110 CONCRETE SURFACE FINISH; C7200 ROCK SLOPE PROTECTION; C7215 CONCRETED-ROCK SLOPE PROTECTION; C7301 CONCRETE CURB & SIDEWALK - MISC;
Licenses	A General Engineering Contractor; C27 Landscaping Contractor;
Trucks	
Gender	F
Ethnicity	CAUCASIAN
Firm Type	DBE

Firm ID	40986
Firm/DBA Name	DIVERSIFIED LANDSCAPE MANAGEMENT INC
Address Lins1	1785 PDMONA ROAD, SUITE C
Address Line2	
City	CORONA

E-MAILED 4/1/15

State	CA
Zip Code1	82880
Zip Code2	
Mailing Address Line1	
Mailing Address Line2	
Mailing City	
Mailing State	
Mailing Zip Code1	
Mailing Zip Code2	
Certification Type	DBE
EMail	csmallwood@dlmlandscape.com
Contact Name	CYNTHIA SMALLWOOD
Area Code	(951)
Phone Number	734-6161
Fax Area Code	(951)
Fax Phone Number	734-6565
Agency Name	DEPARTMENT OF TRANSPORTATION
Counties	13; 18; 30; 33; 36; 37; 40; 56;
Districts	05; 07; 08; 11; 12;
DBE NAICS	425120; 541320; 561730;

951-734-6565

FAXED 4/2/15 fax failed

ACDBE NAICS

Work Codes	A0790 LANDSCAPE & HORTICULTURAL SERVICES; A0791 Landscaping, Tree Services; C2009 HIGHWAY PLANTING; C2020 SOIL AMENDMENTS; C2021 HYDROSEEDING; C2030 EROSION CONTROL; C2066 TEMPORARY EROSION CONTROL; C9867 LANDSCAPING CONTRACTOR; C9999 BROKER;
Licenses	C27 Landscaping Contractor;
Trucks	
Gender	F
Ethnicity	CAUCASIAN
Firm Type	DBE

Firm ID	425
Firm/DBA Name	DON GARCIA EXCAVATING & PAVING, INC.
Address Line1	2020 E STREET
Address Line2	
City	SOUTH LAKE TAHOE
State	CA
Zip Code1	96150
Zip Code2	
Mailing Address Line1	P.O. BOX 7176
Mailing Address Line2	
Mailing City	SOUTH LAKE TAHOE
Mailing State	CA
Mailing Zip Code1	96158
Mailing Zip Code2	
Certification Type	DBE
EMail	dgarcia287@aol.com
Contact Name	MICHAEL GARCIA
Area Code	(530)
Phone Number	577-0568
Fax Area Code	(530)
Fax Phone Number	577-0221
Agency Name	DEPARTMENT OF TRANSPORTATION
Counties	02; 03; 04; 05; 06; 08; 09; 11; 12; 14; 18; 17; 22; 23; 24; 29; 31; 34; 39; 48; 49; 50; 51; 55; 57; 58;
Districts	01; 03; 04; 08; 09; 10;
DBE NAICS	237310; 239118; 238120; 238810;

E-MAILED 4/1/15

ACDBE NAICS

Work Codes	C1531 PLANE ASPHALT CONCRETE; C1601 CLEARING & GRUBBING; C1901 ROADWAY EXCAVATION; C1918 GRADING; C1820 STRUCTURE EXCAVATION; C1930 STRUCTURE BACKFILL; C1840 DITCHES EXCAVATION; C1870 EMBANKMENT CONSTRUCTION; C1980 IMPORTED BORROW; C2030 EROSION CONTROL; C2066 TEMPORARY EROSION CONTROL; C2201 FINISHING ROADWAY; C2501 AGGREGATE SUBBASE; C2682 AGGREGATE BASE; C3901 ASPHALT CONCRETE; C3810 PAVING ASPHALT

	(ASPHALT CONCRETE); C5105 MINOR CONCRETE STRUCTURE; C5501 STEEL STRUCTURES; C5570 STEEL CRIB WALL; C6200 ALTERNATIVE PIPE CULVERT; C6500 REINFORCED CONCRETE PIPE; C6650 CORRUGATED METAL PIPE (CSP); C6800 SUBSURFACE DRAIN; C6811 EDGE DRAIN; C7000 PLASTIC PIPE; C7200 ROCK SLOPE PROTECTION; C9880 DEMOLITION;
Licenses	A General Engineering Contractor;
Trucks	
Gender	M
Ethnicity	HISPANIC
Firm Type	DBE

Firm ID	38712
Firm/DBA Name	DREAMBUILDER CONSTRUCTION CORP
Address Line1	1324 E LAWSON LN.
Address Line2	
City	PLACENTIA
State	CA
Zip Code1	92870
Zip Code2	
Mailing Address Line1	
Mailing Address Line2	
Mailing City	
Mailing State	
Mailing Zip Code1	
Mailing Zip Code2	
Certification Type	DBE
EMail	alex.singh@dreambuildercorp.com
Contact Name	ANURAG SINGH
Area Code	(714)
Phone Number	646-3687
Fax Area Code	(714)
Fax Phone Number	646-3699
Agency Name	DEPARTMENT OF TRANSPORTATION
Counties	01; 02; 03; 04; 05; 06; 07; 08; 09; 10; 11; 12; 13; 14; 15; 16; 17; 18; 19; 20; 21; 22; 23; 24; 25; 26; 27; 28; 29; 30; 31; 32; 33; 34; 35; 36; 37; 38; 39; 40; 41; 42; 43; 44; 45; 46; 47; 48; 49; 50; 51; 52; 53; 54; 55; 56; 57; 58;
Districts	01; 02; 03; 04; 05; 06; 07; 08; 09; 10; 11; 12;
DBE NAICS	237110; 237310; 230110; 230910;

only bid as prime

ACDBE NAICS

Work Codes	C1200 CONSTRUCTION AREA SIGNS; C1201 TRAFFIC CONTROL SYSTEM; C1531 PLANE ASPHALT CONCRETE; C1601 CLEARING & GRUBBING; C1781 DEVELOP WATER SUPPLY; C1981 ROADWAY EXCAVATION; C2065 IRRIGATION SYSTEM; C3901 ASPHALT CONCRETE; C3910 PAVING ASPHALT (ASPHALT CONCRETE); C5105 MINOR CONCRETE STRUCTURE; C6200 ALTERNATIVE PIPE CULVERT;
Licenses	A General Engineering Contractor;
Trucks	
Gender	M
Ethnicity	ASIAN SUBCONTINENT
Firm Type	DBE

Firm ID	25021
Firm/DBA Name	E E ELECTRIC, INC
Address Line1	11127 CALABASH AVENUE
Address Line2	
City	FONTANA
State	CA
Zip Code1	92337
Zip Code2	
Mailing Address Line1	P. O. BOX 485
Mailing Address Line2	
Mailing City	MIRA LOMA
Mailing State	CA
Mailing Zip Code1	91752
Mailing Zip Code2	
Certification Type	DBE
EMail	eeelectric@earthlink.net

too far north

Contact Name	HENRY ESCAJEDA
Area Code	(909)
Phone Number	828-7818
Fax Area Code	(909)
Fax Phone Number	829-0118
Agency Name	LOS ANGELES COUNTY METRO TRANSPORTATION AUTHORITY (MTA)
Counties	00;
Districts	00;
DBE NAICS	237130; 238210; 238890; 811310;

ACDBE NAICS

Work Codes	C1201 TRAFFIC CONTROL SYSTEM; C8903 ELECTRICAL; C9858 RESIDENTIAL ELECTRICAL; C3599 INDUSTRIAL MACHINERY MANUFACTURING;
Licenses	B General Building Contractor; C10 Electrical Contractor;
Trucks	
Gender	M
Ethnicity	HISPANIC
Firm Type	DBE

Firm ID	37719
Firm/DBA Name	E-NOR INNOVATIONS INC.
Address Line1	16213 ILLINOIS AVENUE
Address Line2	
City	PARAMOUNT
State	CA
Zip Code1	90723
Zip Code2	
Mailing Address Line1	
Mailing Address Line2	
Mailing City	
Mailing State	
Mailing Zip Code1	
Mailing Zip Code2	
Certification Type	DBE
EMail	ronnie@enortraffic.com
Contact Name	RONNIE JONES
Area Code	(310)
Phone Number	513-6209
Fax Area Code	(310)
Fax Phone Number	513-6299
Agency Name	LOS ANGELES COUNTY METRO TRANSPORTATION AUTHORITY (MTA)
Counties	00;
Districts	00;
DBE NAICS	423990; 541340; 541620; 561990;

ACDBE NAICS

Work Codes	C1200 CONSTRUCTION AREA SIGNS; C1201 TRAFFIC CONTROL SYSTEM; C8700 CONSULTANT, NON ENGINEERING; C8765 DRAFTING; C9999 BROKER; J9510 ENVIRONMENTAL QUALITY;
Licenses	C31 Construction Zone Traffic Control Contractor; D42 Sign Installation;
Trucks	
Gender	M
Ethnicity	BLACK
Firm Type	DBE

Firm ID	41588
Firm/DBA Name	E. GUINN INC.
Address Line1	280 NEWHALL STREET
Address Line2	
City	SAN FRANCISCO
State	CA
Zip Code1	94124
Zip Code2	

Mailing Address Line1	
Mailing Address Line2	
Mailing City	
Mailing State	
Mailing Zip Code1	
Mailing Zip Code2	
Certification Type	DBE
EMail	eguinn55@gmail.com
Contact Name	EDWARD GUINN
Area Code	(415)
Phone Number	571-9758
Fax Area Code	( )
Fax Phone Number	
Agency Name	SAN FRANCISCO MUNICIPAL TRANSPORTATION AGENCY
Counties	00;
Districts	00;
DBE NAICS	237990; 238910; 562112; 562910;

ACDBE NAICS

Work Codes	C1901 ROADWAY EXCAVATION; C1920 STRUCTURE EXCAVATION; C1949 DITCHES EXCAVATION; C8720 CIVIL ENGINEERING; E4953 WASTE COLLECTION AND DISPOSAL;
Licenses	A General Engineering Contractor;
Trucks	
Gender	M
Ethnicity	BLACK
Firm Type	DBE

Firm ID	31492
Firm/DBA Name	E. JASPER WRKG. (DEMO) & TRKG
Address Line1	9326 S. VERMONT AVE.
Address Line2	
City	LOS ANGELES
State	CA
Zip Code1	88044
Zip Code2	
Mailing Address Line1	11515 S. WILTON PLACE
Mailing Address Line2	
Mailing City	HAWTHORNE
Mailing State	CA
Mailing Zip Code1	90250
Mailing Zip Code2	1902
Certification Type	DBE
EMail	
Contact Name	null LYNN JASPER
Area Code	(323)
Phone Number	754-9877
Fax Area Code	(323)
Fax Phone Number	754-8559
Agency Name	CITY OF LOS ANGELES
Counties	00;
Districts	00;
DBE NAICS	238910; 494110;

ACDBE NAICS

Work Codes	C1601 CLEARING & GRUBBING; C1801 ROADWAY EXCAVATION; C1820 STRUCTURE EXCAVATION; C1930 STRUCTURE BACKFILL; C1940 DITCHES EXCAVATION; C9602 BOTTOM DUMP TRUCKING; C9605 FLAT BED TRUCKING; C9774 TRUCKER; C9990 DEMOLITION;
Licenses	C12 Earthwork and Paving Contractor; C21 Building Moving / Demolition Contractor;
Trucks	
Gender	F
Ethnicity	BLACK
Firm Type	DBE

Firm ID	10447
Firm/DBA Name	E. M. OIL TRANSPORT, INC.
Address Line1	1145 SOUTH TAYLOR AVENUE
Address Line2	
City	MONTEBELLO
State	CA
Zip Code1	90640
Zip Code2	
Mailing Address Line1	
Mailing Address Line2	
Mailing City	
Mailing State	
Mailing Zip Code1	
Mailing Zip Code2	
Certification Type	DBE
EMail	emoiltransport@sbcglobal.net
Contact Name	LUZ A. MARTINEZ
Area Code	(323)
Phone Number	722-9088
Fax Area Code	(323)
Fax Phone Number	722-5459
Agency Name	DEPARTMENT OF TRANSPORTATION
Counties	19; 39; 33; 36;
Districts	07; 08; 12;
DBE NAICS	237310;

323-722-5459

FAXED 4/2/15

ACDBE NAICS

Work Codes	C0924 PETROLEUM, OIL, LUBRICANTS SUPPLIER; C2291 FINISHING ROADWAY;
Licenses	
Trucks	FOR HIRE - 2;
Gender	F
Ethnicity	HISPANIC
Firm Type	DBE

Firm ID	30894
Firm/DBA Name	EAGLE ENGINEERING & DEVELOPMENT, INC.
Address Line1	216 TOBY WAY
Address Line2	
City	POMONA
State	CA
Zip Code1	91767
Zip Code2	
Mailing Address Line1	216 TOBY WAY
Mailing Address Line2	
Mailing City	POMONA
Mailing State	CA
Mailing Zip Code1	91767
Mailing Zip Code2	
Certification Type	DBE
EMail	bramirez@eagleengdev.com
Contact Name	WILLIAM RAMIREZ
Area Code	(909)
Phone Number	444-5566
Fax Area Code	(909)
Fax Phone Number	444-8311
Agency Name	CITY OF LOS ANGELES
Counties	19; 30; 33; 36;
Districts	07; 08; 12;
DBE NAICS	237310; 238110; 238120; 238990;

E-MAILED 4/1/15

wrong email

909-444-8311

FAXED 4/2/15

ACDBE NAICS

Work Codes	C3991 ASPHALT CONCRETE; C3910 PAVING ASPHALT (ASPHALT CONCRETE);
Licenses	A General Engineering Contractor;
Trucks	
Gender	M
Ethnicity	HISPANIC
Firm Type	DBE

Firm ID	24176
Firm/DBA Name	EAGLE ENGINEERING AND CONSTRUCTION, INC
Address Line1	1175 PALOMAR DRIVE
Address Line2	
City	REDWOOD CITY
State	CA
Zip Code1	94062
Zip Code2	3634
Mailing Address Line1	
Mailing Address Line2	
Mailing City	
Mailing State	
Mailing Zip Code1	
Mailing Zip Code2	
Certification Type	DBE
EMail	brooks.curtis@att.net
Contact Name	CURTIS BROOKS
Area Code	(650)
Phone Number	367-8000
Fax Area Code	(650)
Fax Phone Number	367-8262
Agency Name	DEPARTMENT OF TRANSPORTATION
Counties	00;
Districts	00;
DBE NAICS	221119; 237990; 238110; 238120; 238210; 333511; 517110;

E-MAILED 4/1/15

ACDBE NAICS

Work Codes	C1205 CONSTRUCTION AREA SIGNS; C1575 REMOVE BRIDGE ITEM; C1580 MODIFY BRIDGE ITEM; C1601 CLEARING & GRUBBING; C1901 ROADWAY EXCAVATION; C1920 STRUCTURE EXCAVATION; C1930 STRUCTURE BACKFILL; C1940 DITCHES EXCAVATION; C3910 PAVING ASPHALT (ASPHALT CONCRETE); C4010 PORTLAND CEMENT & CONCRETE PAVEMENT; C5501 STEEL STRUCTURES; C5570 STEEL CRIB WALL; C7410 PUMPING PLANT ELECTRICAL EQUIPMENT; C7415 ENGINE GENERATOR SET; C8602 SIGNAL & LIGHTING; C8605 MESSAGE SIGNS, LIGHTING & SIGN ILLUMINATION; C8611 RAMP METERING SYSTEM; C8770 CONSTRUCTION MANAGEMENT; C9856 RESIDENTIAL ELECTRICAL; C9866 HEATING & AIR CONDITIONING; C9980 DEMOLITION; D3510 ENGINES & TURBINES; E4810 TELEPHONE COMMUNICATIONS; E4820 TELEGRAPH & OTHER COMMUNICATIONS; E4910 ELECTRIC SERVICES; E4939 COMBINATION UTILITY SERVICES;
Licenses	A General Engineering Contractor; C07 Low Voltage Systems Contractor; C10 Electrical Contractor; C20 Warm-Air Heating, Ventilation and Air-conditioning Contracto;
Trucks	
Gender	M
Ethnicity	BLACK
Firm Type	DBE

Firm ID	27500
Firm/DBA Name	EAR - ENVIRONMENTAL ASSESSMENT AND REMEDIATION MANAGEMENT,
Address Line1	4097 TRAIL CREEK ROAD
Address Line2	
City	RIVERSIDE
State	CA
Zip Code1	92505
Zip Code2	
Mailing Address Line1	
Mailing Address Line2	
Mailing City	
Mailing State	
Mailing Zip Code1	
Mailing Zip Code2	

E-MAILED 4/1/15

Certification Type	DBE
EMail	rpendurthi@eamanagement.com
Contact Name	RAVINDRA PENDURTHI
Area Code	(951)
Phone Number	324-8060
Fax Area Code	(951)
Fax Phone Number	324-8061
Agency Name	LOS ANGELES COUNTY METRO TRANSPORTATION AUTHORITY (MTA)
Counties	00;
Districts	00;
DBE NAICS	236115; 236116; 236220; 237110; 562910;

ACDBE NAICS

Work Codes	C1601 CLEARING & GRUBBING; C1901 RDADWAY EXCAVATIDN; C1920 STRUCTURE EXCAVATION; C1930 STRUCTURE BACKFILL; C1940 DITCHES EXCAVATION; C9802 BUILDING CDNSTRUCTIDN; C9980 DEMOLITION;
Licenses	A General Engineering Contractor; B General Building Cantractor; C08 Concrete Contractor; C10 Electrical Contractor; C12 Earthwork and Paving Contractor; C20 Warm-Air Heating, Ventilation and Air-conditioning Contracto; C21 Building Moving / Demolition Contractor; C33 Painting and Decorating Contractar; C36 Plumbing Contractor;
Trucks	
Gender	F
Ethnicity	DTHER
Firm Type	DBE

Firm ID	32769
Firm/DBA Name	EAST BAY SIGN CO., INC.
Address Line1	207 11TH STREET
Address Line2	
City	SAN FRANCISCD
State	CA
Zip Code1	94103
Zip Code2	
Mailing Address Line1	
Mailing Address Line2	
Mailing City	
Mailing State	
Mailing Zip Code1	
Mailing Zip Code2	
Certification Type	DBE
EMail	christina@bordendecal.com
Contact Name	CHRISTINA LAU
Area Code	(416)
Phone Number	431-8882
Fax Area Code	(415)
Fax Phone Number	431-9053
Agency Name	CENTRAL CONTRA COSTA TRANSIT AUTHORITY (CCCTA)
Counties	00;
Districts	00;
DBE NAICS	238990; 323110; 323113; 323115; 323119; 423890; 541890;

ACDBE NAICS

Work Codes	C1208 CONSTRUCTION AREA SIGNS; D2750 COMMERCIAL PRINTING; F5080 MISC DURABLE GOODS;
Licenses	
Trucks	
Gender	F
Ethnicity	ASIAN PACIFIC
Firm Type	DBE

Firm ID	39646
Firm/DBA Name	EDISON CONSTRUCTION, INC.
Address Line1	268 FAIRFAX ROAD
Address Line2	

FAXED 4/2/15

City	BAKERSFIELD
State	CA
Zip Code1	93307
Zip Code2	
Mailing Address Line1	PO BOX 5305
Mailing Address Line2	
Mailing City	BAKERSFIELD
Mailing State	CA
Mailing Zip Code1	93388
Mailing Zip Code2	
Certification Type	DBE
EMail	eci@lightspeed.net
Contact Name	CATHY RAMEY
Area Code	(861)
Phone Number	366-6311
Fax Area Code	(661)
Fax Phone Number	366-0204
Agency Name	DEPARTMENT DF TRANSPORTATION
Counties	01; 10; 15; 19; 20; 21; 22; 23; 24; 27; 29; 30; 32; 33; 34; 35; 36; 37; 38; 39; 40; 41; 42; 43; 44; 45; 48; 54; 56;
Districts	01; 02; 03; 04; 05; 06; 07; 08; 10; 11; 12;
DBE NAICS	237990; 238910;

661-366-0204 wrong email.

ACDBE NAICS

Work Codes	C0651 CDNCRETE & CEMENT SUPPLIER; C1601 CLEARING & GRUBBING; C1940 DITCHES EXCAVATION; C99B0 DEMOLITION;
Licenses	A General Engineering Contractar; C21 Building Moving / Demolitian Contractar;
Trucks	
Gender	F
Ethnicity	NATIVE AMERICAN
Firm Type	DBE

Firm ID	38602
Firm/DBA Name	EDMONDS ASPHALT MAINTENANCE
Address Line1	3500 BULLOCK LANE #23
Address Line2	
City	SAN LUIS OBISPO
State	CA
Zip Code1	93401
Zip Code2	
Mailing Address Line1	P.O. BOX 1063
Mailing Address Line2	
Mailing City	SAN LUIS OBISPO
Mailing State	CA
Mailing Zip Code1	93401
Mailing Zip Code2	
Certification Type	DBE
EMail	edmondsasphalt@yahoo.com
Contact Name	ANDREW EDMONDS
Area Code	(805)
Phone Number	541-6882
Fax Area Code	(805)
Fax Phone Number	541-6882
Agency Name	DEPARTMENT OF TRANSPORTATION
Counties	40; 42;
Districts	05;
DBE NAICS	238990;

ACDBE NAICS

Work Codes	C3801 ASPHALT CONCRETE; C3818 PAVING ASPHALT (ASPHALT CONCRETE); C4101 PAVEMENT SUBSEALING & JACKING; C4201 GROOVE & GRIND PAVEMENT;
Licenses	C12 Earthwork and Paving Contractar;
Trucks	

Gender	M
Ethnicity	BLACK
Firm Type	DBE

Firm ID	34817
Firm/DBA Name	EMINENT ELECTRICAL
Address Line1	P O BOX 1045
Address Line2	
City	SAN MATEO
State	CA
Zip Code1	94403
Zip Code2	
Mailing Address Line1	420 23RD AVENUE
Mailing Address Line2	
Mailing City	SAN MATEO
Mailing State	CA
Mailing Zip Code1	94403
Mailing Zip Code2	
Certification Type	DBE
EMail	alex@eminentelectrical.com
Contact Name	ALEX TONG
Area Code	(650)
Phone Number	245-8879
Fax Area Code	(270)
Fax Phone Number	721-5845
Agency Name	SAN FRANCISCO MUNICIPAL TRANSPORTATION AGENCY
Counties	01; 38; 41; 43;
Districts	04;
DBE NAICS	238210;

E-MAILED 4/1/15

ACDBE NAICS

Work Codes	C1201 TRAFFIC CONTROL SYSTEM; C9858 RESIDENTIAL ELECTRICAL;
Licenses	C10 Electrical Contractor;
Trucks	
Gender	M
Ethnicity	ASIAN PACIFIC
Firm Type	DBE

Firm ID	36803
Firm/DBA Name	EMPIRE STEEL, INC.
Address Line1	1058 RAIN LILY WAY
Address Line2	
City	BEAUMONT
State	CA
Zip Code1	92223
Zip Code2	
Mailing Address Line1	P.O. BOX 9261
Mailing Address Line2	
Mailing City	SAN BERNARDINO
Mailing State	CA
Mailing Zip Code1	92427
Mailing Zip Code2	
Certification Type	DBE
EMail	saru@empiresteelinc.com
Contact Name	SAROEUNG POCH
Area Code	(909)
Phone Number	509-5926
Fax Area Code	(909)
Fax Phone Number	509-5827
Agency Name	LOS ANGELES COUNTY METRO TRANSPORTATION AUTHORITY (MTA)
Counties	19; 30; 33; 36;
Districts	07; 09; 12;
DBE NAICS	238120;

E-MAILED 4/1/15 wrong email

909-509-5927

FAXED 4/2/15

ACDBE NAICS

Work Codes	C0852 REINFORCING BAR SECTION SUPPLIER; C4906 CAST-IN-DRILLED-HOLE CONCRETE PILING; C5136 REINFORCED CONCRETE CRIB WALL; C5201 REINFORCING STEEL; C5501 STEEL STRUCTURES; C6500 REINFORCED CONCRETE PIPE; C8331 CONCRETE BARRIER;
Licenses	C60 Reinforcing Steel Contractor;
Trucks	
Gender	M
Ethnicity	ASIAN PACIFIC
Firm Type	DBE

Firm ID	41804
Firm/DBA Name	EPIC PEST CONTROL & LANDSCAPE SERVICES, INC
Address Line1	7614 LEMON AVENUE
Address Line2	
City	LEMON GRDVE
State	CA
Zip Code1	91945
Zip Code2	
Mailing Address Line1	P.O. BOX 3235
Mailing Address Line2	
Mailing City	LA MESA
Mailing State	CA
Mailing Zip Code1	91944
Mailing Zip Code2	
Certification Type	DBE
EMail	epicpestcontrol@hotmail.com
Contact Name	CLAUDE W. THEDFORD
Area Code	(619)
Phone Number	466-3033
Fax Area Code	(619)
Fax Phone Number	474-8536
Agency Name	DEPARTMENT OF TRANSPORTATION
Counties	19; 30; 36; 37;
Districts	07; 08; 11; 12;
DBE NAICS	561710; 561730;

E-MAILED 4/1/15

ACDBE NAICS

Work Codes	A0780 LANDSCAPE & HORTICULTURAL SERVICES; C2020 SOIL AMENDMENTS; C8001 TEMPORARY FENCING; C9852 EXTERMINATORS; C9867 LANDSCAPING CONTRACTOR; I7340 SERVICES TO BUILDINGS; I7342 DISINFECTING AND PEST CONTROL;
Licenses	C27 Landscaping Contractor;
Trucks	
Gender	F
Ethnicity	BLACK
Firm Type	DBE

Firm ID	37318
Firm/DBA Name	ERIC'S BACKHOE SERVICE
Address Line1	4780 MARY HILL ROAD
Address Line2	
City	ACTON
State	CA
Zip Code1	93510
Zip Code2	
Mailing Address Line1	P.O. BOX 104
Mailing Address Line2	
Mailing City	ACTON
Mailing State	CA
Mailing Zip Code1	93510
Mailing Zip Code2	
Certification Type	DBE

FAXED 4/2/15

EMail	
Contact Name	ERIC SERRANO
Area Code	(661)
Phone Number	2B9-2222
Fax Area Code	(661)
Fax Phone Number	269-2222
Agency Name	DEPARTMENT OF TRANSPORTATION
Counties	01; 19; 30; 33; 36; 42; 58;
Districts	04; 05; 07; 0B; 12;
DBE NAICS	238B10; 532412;

(661 - 269 - 2222

ACDBE NAICS

Work Codes	C1601 CLEARING & GRUBBING; C9903 CONSTRUCTION CLEAN UP; C9907 CONSTRUCTION EQUIPMENT RENTAL; C990B HEAVY EQUIPMENT RENTAL;
Licenses	C12 Earthwork and Paving Contractor;
Trucks	
Gender	M
Ethnicity	HISPANIC
Firm Type	DBE

Firm ID	39513
Firm/DBA Name	ERNEST B. DEE
Address Line1	6120 BELFIELD CIR
Address Line2	
City	ELK GROVE
State	CA
Zip Code1	9575B
Zip Code2	6212
Mailing Address Line1	
Mailing Address Line2	
Mailing City	
Mailing State	
Mailing Zip Code1	
Mailing Zip Code2	
Certification Type	DBE
EMail	dee4321@frontiernet.net
Contact Name	ERNEST B. DEE
Area Code	(916)
Phone Number	271-0410
Fax Area Code	(916)
Fax Phone Number	691-2127
Agency Name	DEPARTMENT OF TRANSPORTATION
Counties	01; 02; 03; 04; 05; 06; 07; 09; 10; 11; 15; 16; 16; 20; 21; 22; 24; 25; 27; 29; 29; 31; 32; 34; 35; 36; 39; 40; 41; 42; 43; 44; 45; 46; 47; 48; 48; 50; 51; 52; 53; 54; 57; 58;
Districts	02; 03; 04; 05; 06; 10;
DBE NAICS	236220; 237310;

E-MAILED 4/1/15

ACDBE NAICS

Work Codes	C1920 STRUCTURE EXCAVATION; C1930 STRUCTURE BACKFILL; C5100 CONCRETE STRUCTURE; C8770 CONSTRUCTION MANAGEMENT; C9901 BUILDING CONSTRUCTION; C9610 SMALL STRUCTURES; C8828 RETAINER WALLS;
Licenses	A General Engineering Contractor; B General Building Contractor;
Trucks	
Gender	M
Ethnicity	BLACK
Firm Type	DBE

Firm ID	35345
Firm/DBA Name	ESD&C, INC.
Address Line1	1499 9AYSHORE HWY., SUITE 131
Address Line2	
City	BURLINGAME
State	CA

Zip Code1	94010
Zip Code2	
Mailing Address Line1	
Mailing Address Line2	
Mailing City	
Mailing State	
Mailing Zip Code1	
Mailing Zip Code2	
Certification Type	DBE
EMail	sales@esdandc.com
Contact Name	ED NEVES
Area Code	(650)
Phone Number	796-2779
Fax Area Code	(650)
Fax Phone Number	240-0413
Agency Name	BAY AREA RAPID TRANSIT DISTRICT (BART)
Counties	41;
Districts	04;
DBE NAICS	423810;

out of their region per Ed.

ACDBE NAICS

Work Codes	C0666 ELECTRICAL & SIGNALS SUPPLIER; C1201 TRAFFIC CONTROL SYSTEM; C995B RESIDENTIAL ELECTRICAL;
Licenses	
Trucks	
Gender	M
Ethnicity	HISPANIC
Firm Type	D9E

Firm ID	1296
Firm/DBA Name	ESQUIVEL GRADING & PAVING, INC.
Address Line1	91B INGERSON AVENUE
Address Line2	
City	SAN FRANCISCO
State	CA
Zip Code1	94124
Zip Code2	
Mailing Address Line1	
Mailing Address Line2	
Mailing City	
Mailing State	
Mailing Zip Code1	
Mailing Zip Code2	
Certification Type	DBE
EMail	audrey@esquivel-gp.com
Contact Name	null RALPH G. ESQUIVEL
Area Code	(415)
Phone Number	46B-5700
Fax Area Code	(415)
Fax Phone Number	46B-8106
Agency Name	SAN FRANCISCO MUNICIPAL TRANSPORTATION AGENCY
Counties	01; 07; 36; 41; 43;
Districts	04;
DBE NAICS	237310; 236910; 236990;

E-MAILED 4/1/15

ACDBE NAICS

Work Codes	C1901 ROADWAY EXCAVATION; C1920 STRUCTURE EXCAVATION; C1930 STRUCTURE BACKFILL; C1940 DITCHES EXCAVATION; C3910 PAVING ASPHALT (ASPHALT CONCRETE); C9990 DEMOLITION;
Licenses	A General Engineering Contractor; C12 Earthwork and Paving Contractor;
Trucks	
Gender	M
Ethnicity	HISPANIC
	DBE

Firm Type

Firm ID	35275
Firm/DBA Name	ESWPPP CONSULTANTS LLC
Address Line1	802 CORTINA COURT
Address Line2	
City	WALNUT CREEK
State	CA
Zip Code1	94598
Zip Code2	4528
Mailing Address Line1	
Mailing Address Line2	
Mailing City	
Mailing State	
Mailing Zip Code1	
Mailing Zip Code2	
Certification Type	DBE
EMail	eswppp@hotmail.com
Contact Name	TIMIRBARAN MEHTA
Area Code	(925)
Phone Number	451-1337
Fax Area Code	(925)
Fax Phone Number	956-7191
Agency Name	DEPARTMENT OF TRANSPORTATION
Counties	01; 02; 03; 04; 05; 06; 07; 08; 09; 10; 11; 12; 13; 14; 15; 16; 17; 18; 19; 20; 21; 22; 23; 24; 25; 28; 27; 28; 29; 30; 31; 32; 33; 34; 35; 36; 37; 38; 39; 40; 41; 42; 43; 44; 45; 46; 47; 48; 49; 50; 51; 52; 53; 54; 55; 56; 57; 58;
Districts	01; 02; 03; 04; 05; 06; 07; 08; 09; 10; 11; 12;
DBE NAICS	541330; 541620;

ACDBE NAICS

Work Codes	C8713 CONSULTANT, ENVIRONMENTAL; C8720 CIVIL ENGINEERING; C8722 ENVIRONMENTAL ENGINEER; C8851 Lead Compliance; C8852 SWPPP Planning;
Licenses	EC Civil Engineer;
Trucks	
Gender	M
Ethnicity	ASIAN SUBCONTINENT
Firm Type	DBE

E-M… 4/1/15

Firm ID	42385
Firm/DBA Name	EW CORPORATION INDUSTRIAL CONSTRUCTORS
Address Line1	1002 EAST MAIN STREET
Address Line2	
City	EL CENTRO
State	CA
Zip Code1	92243
Zip Code2	
Mailing Address Line1	
Mailing Address Line2	
Mailing City	
Mailing State	
Mailing Zip Code1	
Mailing Zip Code2	
Certification Type	DBE
EMail	bid@ewcorporation.com
Contact Name	TIBERIO R. ESPARZA
Area Code	(760)
Phone Number	337-0020
Fax Area Code	(760)
Fax Phone Number	337-0030
Agency Name	DEPARTMENT OF TRANSPORTATION
Counties	13; 15; 18; 38; 33; 38; 37; 48; 42; 56;
Districts	05; 08; 07; 08; 11; 12;

E-MAILED 4/1/15
not bidding per Priscila

DBE NAICS	237130; 237310; 237990; 238120; 332114; 332312; 332313; 332710; 332812; 332996;

ACDBE NAICS

Work Codes	C5501 STEEL STRUCTURES; C7500 MISC IRON & STEEL FRAME, COVER & GRATE; C8331 CONCRETE BARRIER; C8770 CONSTRUCTION MANAGEMENT; D3440 FABRICATED STRUCTURAL METAL PRODUCTS;
Licenses	A General Engineering Contractor; C08 Concrete Contractor; C51 Structural Steel Contractor; C68 Welding Contractor;
Trucks	
Gender	M
Ethnicity	HISPANIC
Firm Type	DBE

Firm ID	36272
Firm/DBA Name	EXBON DEVELOPMENT, INC.
Address Line1	13432 ACLARE STREET,
Address Line2	
City	CERRITOS
State	CA
Zip Code1	90703
Zip Code2	
Mailing Address Line1	13432 ACLARE STREET,
Mailing Address Line2	
Mailing City	CERRITOS
Mailing State	CA
Mailing Zip Code1	90703
Mailing Zip Code2	
Certification Type	DBE
EMail	info@exbon.com
Contact Name	JANET LEE
Area Code	(714)
Phone Number	627-7327
Fax Area Code	(562)
Fax Phone Number	777-1686
Agency Name	CITY OF LOS ANGELES
Counties	00;
Districts	00;
DBE NAICS	236115; 236118; 238117; 235118; 236228; 237318; 236130; 238160; 238350; 238390; 236810; 238990;

E-MAILED 4/1/15
wrong email

FAXED 4/2/15
fax failed

ACDBE NAICS

Work Codes	C1575 REMOVE BRIDGE ITEM; C1781 DEVELOP WATER SUPPLY; C1901 ROADWAY EXCAVATION; C1810 GRADING; C1920 STRUCTURE EXCAVATION; C1948 DITCHES EXCAVATION; C2065 IRRIGATION SYSTEM; C8718 ENGINEERING; C8881 BUILDING CONSTRUCTION; C9822 CARPENTRY; C8837 ROOFING; C8846 ADDITIONS, ALTERATIONS OR REPAIRS; E4948 WATER SUPPLY;
Licenses	A General Engineering Contractor; B General Building Contractor; C39 Roofing Contractor;
Trucks	
Gender	F
Ethnicity	ASIAN PACIFIC
Firm Type	DBE

Firm ID	41972
Firm/DBA Name	F G CONCRETE CONSTRUCTION
Address Line1	1874 N. WHEELER
Address Line2	
City	FRESNO
State	CA
Zip Code1	93722
Zip Code2	
Mailing Address Line1	
Mailing Address Line2	
Mailing City	
Mailing State	
Mailing Zip Code1	

E-MAILED 4/1/15
wrong email

Mailing Zip Code2	
Certification Type	DBE
EMail	danyf.123@sbcglobal.net
Contact Name	FRANCISCO GOMEZ
Area Code	(559)
Phone Number	313-7984
Fax Area Code	( )
Fax Phone Number	
Agency Name	CITY OF FRESNO
Counties	10; 15; 20; 24;
Districts	06; 10;
DBE NAICS	237310; 238110;

phone 559-313-7984

ACDBE NAICS

Work Codes	C7301 CONCRETE CURB & SIDEWALK - MISC;
Licenses	C08 Concrete Contractor;
Trucks	
Gender	M
Ethnicity	HISPANIC
Firm Type	DBE

Firm ID	38850
Firm/DBA Name	FALCON BUILDERS & DEVELOPERS INC
Address Line1	5070 N. SIXTH STREET, SUITE 185
Address Line2	
City	FRESNO
State	CA
Zip Code1	93710
Zip Code2	
Mailing Address Line1	5070 N. SIXTH STREET, SUITE 185
Mailing Address Line2	
Mailing City	FRESNO
Mailing Stste	CA
Mailing Zip Code1	93710
Mailing Zip Code2	
Certification Type	DBE
EMail	johnf@falconbuildersanddevelopers.com
Contact Name	JOHN FALCON
Area Code	(559)
Phone Number	228-1984
Fax Area Code	(559)
Fax Phone Number	226-1877
Agency Name	CITY OF FRESNO
Counties	10; 15; 18; 20; 22; 24; 34; 39; 40; 54;
Districts	03; 05; 06; 10;
DBE NAICS	236210; 238220; 237310;

E-MAILED 4/1/15

ACDBE NAICS

Work Codes	C5100 CONCRETE STRUCTURE; C5501 STEEL STRUCTURES; C7301 CONCRETE CURB & SIDEWALK - MISC; C7500 MISC IRON & STEEL FRAME, COVER & GRATE; C8000 FENCING CONTRACTOR; C9801 BUILDING CONSTRUCTION; C9903 CONSTRUCTION CLEAN UP;
Licenses	A General Engineering Contractor;
Trucks	
Gender	M
Ethnicity	HISPANIC
Firm Type	DBE

Firm ID	5435
Firm/DBA Name	FANFA, INC.
Address Line1	2401 GRANT AVENUE
Address Line2	
City	SAN LORENZO

FAXED 4/2/15

State	CA
Zip Code1	94580
Zip Code2	1488
Mailing Address Line1	
Mailing Address Line2	
Mailing City	
Mailing State	
Mailing Zip Code1	
Mailing Zip Code2	
Certification Type	DBE
EMail	dbgriffin@fanfainc.com
Contact Name	JOSEPH FANFA
Area Code	(510)
Phone Number	278-8410
Fax Area Code	(510)
Fax Phone Number	278-3085
Agency Name	BAY AREA RAPID TRANSIT DISTRICT (BART)
Counties	01; 07; 21; 27; 28; 34; 38; 41; 43; 44; 48; 49; 50;
Districts	03; 04; 05; 10;
DBE NAICS	237310; 238110; 239120; 238910; 238990;

wrong email 510-278-3015

ACDBE NAICS

Work Codes	C1501 CLEARING & GRUBBING; C1901 ROADWAY EXCAVATION; C1920 STRUCTURE EXCAVATION; C1930 STRUCTURE BACKFILL; C1940 DITCHES EXCAVATION; C5501 STEEL STRUCTURES; C5570 STEEL CRIB WALL; C8980 DEMOLITION;
Licenses	A General Engineering Contractor;
Trucks	
Gender	M
Ethnicity	HISPANIC
Firm Type	DBE

Firm ID	39845
Firm/DBA Name	FCS STRIPING, SEALING AND PAVING, INC.
Address Line1	206 THRASHER AVENUE
Address Line2	
City	LIVERMORE
State	CA
Zip Code1	94551
Zip Code2	
Mailing Address Line1	
Mailing Address Line2	
Mailing City	
Mailing Stste	
Mailing Zip Code1	
Mailing Zip Code2	
Certification Type	DBE
EMail	inesseane@fcs-ssp.com
Contact Name	INES SEOANE
Area Code	(925)
Phone Number	373-6205
Fax Area Code	(925)
Fax Phone Number	373-6208
Agency Name	BAY AREA RAPID TRANSIT DISTRICT (BART)
Counties	01; 02; 04; 05; 22; 23; 31; 32; 41; 43; 44; 45; 46; 47; 48; 49; 50; 51; 52; 53; 54; 55; 56; 57; 58;
Districts	01; 02; 03; 04; 05; 08; 07; 10;
DBE NAICS	237310; 238110;

E-MAILED 4/1/15

ACDBE NAICS

Work Codes	C0638 ASPHALT SUPPLIER; C1531 PLANE ASPHALT CONCRETE; C3901 ASPHALT CONCRETE; C3910 PAVING ASPHALT (ASPHALT CONCRETE);
Licenses	C12 Earthwork and Paving Contractor;
Trucks	

Gender	M
Ethnicity	HISPANIC
Firm Type	DBE

Firm ID	4952
Firm/DBA Name	FINE GRADE EQUIPMENT, INC.
Address Line1	41729 CIELO VISTA DR
Address Line2	
City	PALMDALE
State	CA
Zip Code1	93551
Zip Code2	
Mailing Address Line1	P.O. BOX 2798
Mailing Address Line2	
Mailing City	LANCASTER
Mailing State	CA
Mailing Zip Code1	93539
Mailing Zip Code2	
Certification Type	DBE
EMail	judy@finegradeinc.com
Contact Name	JUDY JOHNSTON
Area Code	(661)
Phone Number	949-8789
Fax Area Code	(661)
Fax Phone Number	722-8900
Agency Name	CITY OF LOS ANGELES
Counties	00;
Districts	00;
DBE NAICS	237310;

only bids in so can

ACDBE NAICS

Work Codes	C1901 ROADWAY EXCAVATION; C1910 GRADING; C3910 PAVING ASPHALT (ASPHALT CONCRETE); C9908 HEAVY EQUIPMENT RENTAL;
Licenses	C12 Earthwork and Paving Contractor;
Trucks	
Gender	F
Ethnicity	NATIVE AMERICAN
Firm Type	DBE

Firm ID	39950
Firm/DBA Name	FLASH TRAFFIC, INC.
Address Line1	28420 N. HERRERA STREET
Address Line2	
City	VALENCIA
State	CA
Zip Code1	91354
Zip Code2	
Mailing Address Line1	PO BOX 801360
Mailing Address Line2	
Mailing City	SANTA CLARITA
Mailing State	CA
Mailing Zip Code1	91380
Mailing Zip Code2	1360
Certification Type	DBE
EMail	flashwbe@outlook.com
Contact Name	NATALIE VASQUEZ
Area Code	(661)
Phone Number	252-8003
Fax Area Code	(661)
Fax Phone Number	252-8099
Agency Name	DEPARTMENT OF TRANSPORTATION
Counties	01; 18; 13; 15; 19; 30; 33; 36; 37; 42; 43; 56;
Districts	04; 05; 06; 07; 09; 11; 12;

Received Quote

E-MAILED 4/1/15

DBE NAICS	561990;

ACDBE NAICS

Work Codes	C1200 CONSTRUCTION AREA SIGNS; C1281 TRAFFIC CONTROL SYSTEM; C1210 Traffic Counl;
Licenses	C31 Construction Zone Traffic Control Contractor;
Trucks	
Gender	F
Ethnicity	HISPANIC
Firm Type	DBE

Firm ID	39536
Firm/DBA Name	FLO-RITE ENGINEERS
Address Line1	1754 HALLMARK LN
Address Line2	
City	SAN JOSE
State	CA
Zip Code1	95154
Zip Code2	
Mailing Address Line1	PO BOX 24369
Mailing Address Line2	
Mailing City	SAN JOSE
Mailing State	CA
Mailing Zip Code1	95154
Mailing Zip Code2	
Certification Type	DBE
EMail	floritestorm@gmail.com
Contact Name	VITINA MANDELLA
Area Code	(408)
Phone Number	982-7140
Fax Area Code	(408)
Fax Phone Number	878-8280
Agency Name	SANTA CLARA VALLEY TRANSPORTATION AUTHORITY (VTA)
Counties	01; 07; 27; 26; 39; 41; 43; 44; 48;
Districts	04; 05;
DBE NAICS	541330; 541340; 541820;

E-MAILED 4/1/15

ACDBE NAICS

Work Codes	C8710 ENGINEERING; C9728 CIVIL ENGINEERING; C8722 ENVIRONMENTAL ENGINEER; C8785 DRAFTING; C8786 Computer-aided Design & DRAFTING (CADD); C8852 SWPPP Planning;
Licenses	EC CM Engineer;
Trucks	
Gender	F
Ethnicity	CAUCASIAN
Firm Type	DBE

Firm ID	29518
Firm/DBA Name	FOCON, INC
Address Line1	618 16TH STREET, SUITE 501
Address Line2	
City	OAKLAND
State	CA
Zip Code1	94612
Zip Code2	
Mailing Address Line1	1305 FRANKLIN STREET, SUITE 501
Mailing Address Line2	
Mailing City	OAKLAND
Mailing State	CA
Mailing Zip Code1	94812
Mailing Zip Code2	
Certification Type	DBE
EMail	mseals@foconinc.com
Contact Name	MICHAEL SEALS

E-MAILED 4/1/15

wrong email

FAXED 4/2/15

Area Code	(510)
Phone Number	465-6319
Fax Area Code	(510)
Fax Phone Number	465-6356
Agency Name	DEPARTMENT OF TRANSPORTATION
Counties	01; 07; 21; 36; 41; 43; 49;
Districts	04;
DBE NAICS	237310; 238110; 238120; 238810;

510-465-6356

ACDBE NAICS

Work Codes	C1601 CLEARING & GRUBBING; C1901 ROADWAY EXCAVATION; C1920 STRUCTURE EXCAVATION; C1930 STRUCTURE BACKFILL; C1840 DITCHES EXCAVATION; C5501 STEEL STRUCTURES; C5570 STEEL CRIB WALL; C9801 BUILDING CONSTRUCTION; C9810 SMALL STRUCTURES;
Licenses	A General Engineering Contractor; B General Building Contractor;
Trucks	
Gender	M
Ethnicity	BLACK
Firm Type	DBE

Firm ID	29335
Firm/DBA Name	FORCE TRAFFIC CONTROL, INC.
Address Line1	1478-B NORTH BELMONT RD
Address Line2	
City	EXETER
State	CA
Zip Code1	93221
Zip Code2	
Mailing Address Line1	P.O. BOX 1107
Mailing Address Line2	
Mailing City	EXETER
Mailing State	CA
Mailing Zip Code1	93221
Mailing Zip Code2	
Certification Type	DBE
EMail	forcetraffic@earthlink.net
Contact Name	ROSEMARY STIMPEL
Area Code	(559)
Phone Number	594-1062
Fax Area Code	(556)
Fax Phone Number	594-1056
Agency Name	DEPARTMENT OF TRANSPORTATION
Counties	01; 02; 03; 04; 05; 06; 07; 08; 09; 10; 11; 12; 13; 14; 15; 16; 17; 18; 19; 20; 21; 22; 23; 24; 25; 26; 27; 28; 31; 32; 33; 34; 35; 38; 37; 38; 40; 41; 42; 43; 44; 45; 46; 47; 48; 49; 50; 51; 52; 53; 54; 55; 56; 57; 58;
Districts	01; 02; 03; 04; 05; 06; 07; 08; 09; 10; 11;
DBE NAICS	236860;

does not bid major hwy cons.

ACDBE NAICS

Work Codes	C1201 TRAFFIC CONTROL SYSTEM;
Licenses	C31 Construction Zone Traffic Control Contractor;
Trucks	
Gender	F
Ethnicity	CAUCASIAN
Firm Type	DBE

Firm ID	37306
Firm/DBA Name	FORE ENGINEERING CONSTRUCTION, INC
Address Line1	212 TECHNOLOGY DR. STE. W
Address Line2	
City	IRVINE
State	CA
Zip Code1	92618
Zip Code2	

Mailing Address Line1	
Mailing Address Line2	
Mailing City	
Mailing State	
Mailing Zip Code1	
Mailing Zip Code2	
Certification Type	DBE
EMail	foreeng@earthlink.net
Contact Name	CARLOS ALBERTO JAVUERK
Area Code	(714)
Phone Number	256-1100
Fax Area Code	(714)
Fax Phone Number	256-1158
Agency Name	DEPARTMENT OF TRANSPORTATION
Counties	19; 30; 33; 36; 37;
Districts	07; 08; 11; 12;
DBE NAICS	237110; 237120; 237130; 238120; 236210;

Do not Contact

ACDBE NAICS

Work Codes	C2201 FINISHING ROADWAY; C3901 ASPHALT CONCRETE; C5000 PRESTRESSING CONCRETE CAST-IN-PLACE; C8502 SIGNAL & LIGHTING; C8504 LIGHTING; C9858 RESIDENTIAL ELECTRICAL; C9B58 Commercial Electrical; C9872 SEWER CONNECTION; E4910 ELECTRIC SERVICES;
Licenses	A General Engineering Contractor; C10 Electrical Contractor;
Trucks	
Gender	M
Ethnicity	HISPANIC
Firm Type	DBE

Firm ID	14717
Firm/DBA Name	FRANK MEDINA GENERAL ENGINEERING CONTRACTOR
Address Line1	10096 AHART ROAD
Address Line2	
City	OROVILLE
State	CA
Zip Code1	95966
Zip Code2	
Mailing Address Line1	
Mailing Address Line2	
Mailing City	
Mailing State	
Mailing Zip Code1	
Mailing Zip Code2	
Certification Type	DBE
EMail	toni.medina@att.net
Contact Name	FRANK MEDINA
Area Code	(530)
Phone Number	743-0744
Fax Area Code	(530)
Fax Phone Number	743-9352
Agency Name	DEPARTMENT OF TRANSPORTATION
Counties	01; 02; 03; 04; 05; 06; 07; 08; 10; 11; 12; 15; 16; 17; 18; 20; 21; 23; 24; 25; 26; 27; 28; 29; 31; 32; 34; 35; 36; 39; 40; 41; 42; 43; 44; 45; 46; 47; 48; 49; 50; 51; 52; 53; 54; 55; 57; 58;
Districts	01; 02; 03; 04; 05; 06; 09; 10;
DBE NAICS	237310; 237990; 238110; 238120; 238610; 238690;

E-MAILED 4/1/15

ACDBE NAICS

Work Codes	C1200 CONSTRUCTION AREA SIGNS; C1522 RESET, ADJUST ROADWAY ITEMS; C1575 REMOVE BRIDGE ITEM; C1589 MODIFY BRIDGE ITEM; C1601 CLEARING & GRUBBING; C1801 ROADWAY EXCAVATION; C1910 GRADING; C1920 STRUCTURE EXCAVATION; C1630 STRUCTURE BACKFILL; C1940 DITCHES EXCAVATION; C5501 STEEL STRUCTURES; C5570 STEEL CRIB WALL; C5801 SIGN STRUCTURE; C5820 ROADSIDE SIGN; C7500 MISC IRON & STEEL FRAME, COVER & GRATE; C6000 FENCING CONTRACTOR; C8201 OBJECT MARKER; C8320 METAL BEAM GUARD RAILING; C8331 CONCRETE BARRIER; C8391 METAL BEAM BARRIER; C6610 SMALL STRUCTURES; C9960 DEMOLITION;

Licenses	A General Engineering Contractor; C13 Fencing Contractor; C31 Construction Zone Traffic Control Contractor;
Trucks	
Gender	M
Ethnicity	HISPANIC
Firm Type	DBE

Firm ID	4623
Firm/DBA Name	FRANK ZABEL TRUCKING, INC.
Address Line1	4726 CUMMINGS ROAD
Address Line2	
City	EUREKA
State	CA
Zip Code1	95503
Zip Code2	
Mailing Address Line1	P.O. BOX 6236
Mailing Address Line2	
Mailing City	EUREKA
Mailing State	CA
Mailing Zip Code1	95502
Mailing Zip Code2	6236
Certification Type	DBE
EMail	zabeltrucking@gmail.com
Contact Name	FRANKLIN S. ZABEL
Area Code	(707)
Phone Number	443-4277
Fax Area Code	(707)
Fax Phone Number	443-4267
Agency Name	DEPARTMENT OF TRANSPORTATION
Counties	08; 12; 17; 19; 23; 25; 32; 45; 47; 52; 53;
Districts	01; 02;
DBE NAICS	238990; 484119; 484220;

ACDBE NAICS

Work Codes	B1440 SAND & GRAVEL; C1091 ROADWAY EXCAVATION; C9692 BOTTOM DUMP TRUCKING; C9693 TRANSFER DUMP TRUCK; C9695 FLAT BED TRUCKING; C9606 WATER TRUCK ; C9607 END DUMP TRUCK ; C9771 TRUCK BROKER; C9774 TRUCKER; C9897 CONSTRUCTION EQUIPMENT RENTAL; C9908 HEAVY EQUIPMENT RENTAL;
Licenses	A General Engineering Contractor;
Trucks	FOR HIRE - 9;
Gender	M
Ethnicity	HISPANIC
Firm Type	DBE

Firm ID	39204
Firm/DBA Name	FREMONT REINFORCING STEEL
Address Line1	4104 POLARIS AVENUE
Address Line2	
City	UNION CITY
State	CA
Zip Code1	94587
Zip Code2	
Mailing Address Line1	
Mailing Address Line2	
Mailing City	
Mailing State	
Mailing Zip Code1	
Mailing Zip Code2	
Certification Type	DBE
EMail	fremontreinforcing@gmail.com
Contact Name	ARES VAZQUEZ
Area Code	(510)
Phone Number	429-0198
Fax Area Code	(510)

E-MAILED 4/1/15

Fax Phone Number	429-0198
Agency Name	BAY AREA RAPID TRANSIT DISTRICT (BART)
Counties	01; 07; 21; 27; 28; 34; 38; 39; 41; 43; 44; 48; 50;
Districts	03; 04; 05; 10;
DBE NAICS	236116; 236210; 238110;

ACDBE NAICS

Work Codes	C6599 REINFORCED CONCRETE PIPE; C6700 STRUCTURAL STEEL PLATE PIPE, ARCH & PIPE ARCH;
Licenses	C58 Reinforcing Steel Contractor;
Trucks	
Gender	M
Ethnicity	HISPANIC
Firm Type	DBE

Firm ID	293
Firm/DBA Name	FRESNO CONCRETE CONSTRUCTION, INC.
Address Line1	5450 S VILLA AVE
Address Line2	
City	FRESNO
State	CA
Zip Code1	93725
Zip Code2	9798
Mailing Address Line1	5459 S VILLA AVE
Mailing Address Line2	
Mailing City	FRESNO
Mailing State	CA
Mailing Zip Code1	93725
Mailing Zip Code2	9798
Certification Type	DBE
EMail	josie@freenoconcreteconst.com
Contact Name	RAY BECERRA
Area Code	(559)
Phone Number	834-2931
Fax Area Code	(559)
Fax Phone Number	834-2064
Agency Name	CITY OF FRESNO
Counties	10; 15; 16; 29; 24; 39; 54;
Districts	06; 19;
DBE NAICS	237310; 238110; 238990;

E-MAILED 4/1/15

ACDBE NAICS

Work Codes	C5105 MINOR CONCRETE STRUCTURE; C5120 FURNISH PRECAST CONCRETE DECK UNIT; C5135 CONCRETE BLOCK & MASONRY RETAINING WALL; C5136 REINFORCED CONCRETE CRIB WALL; C5150 CORE CONCRETE - REPAIR BRIDGE DECK; C5189 SOUND WALL (MASONRY BLOCK - CONCRETE); C7301 CONCRETE CURB & SIDEWALK - MISC;
Licenses	C08 Concrete Contractor; C12 Earthwork and Paving Contractor;
Trucks	
Gender	M
Ethnicity	HISPANIC
Firm Type	DBE

Firm ID	35904
Firm/DBA Name	FRESNO LANDSCAPE
Address Line1	PO BOX 8350
Address Line2	
City	FRESNO
State	CA
Zip Code1	93793
Zip Code2	
Mailing Address Line1	PO BOX 6350
Mailing Address Line2	
Mailing City	FRESNO

E-MAILED 4/1/15

Mailing State	CA
Mailing Zip Code1	93783
Mailing Zip Code2	
Certification Type	DBE
EMail	LMartinez@fresnaLandscape.net
Contact Name	ELODIA (LORI) MARTINEZ
Area Code	(559)
Phone Number	258-2500
Fax Area Code	(559)
Fax Phone Number	264-2640
Agency Name	CITY OF FRESNO
Counties	10; 15; 20; 24; 34; 54;
Districts	03; 09; 10;
DBE NAICS	444220; 561730;

ACDBE NAICS

Work Codes	A0780 LANDSCAPE & HORTICULTURAL SERVICES; C0820 LANDSCAPING & NURSERY SUPPLIER; C2000 HIGHWAY PLANTING; C2020 SOIL AMENDMENTS; C2021 HYDROSEEDING; C2030 EROSION CONTROL; C2085 IRRIGATION SYSTEM; C6800 SUBSURFACE DRAIN; C6815 HORIZONTAL DRAIN; C6819 FILTER FABRIC; C7301 CONCRETE CURB & SIDEWALK - MISC; C6705 DESIGN; C9828 CRANE WORK; C9829 RETAINER WALLS; C9903 CONSTRUCTION CLEAN UP; C9904 CORING; E4870 IRRIGATION SYSTEMS; F5260 RETAIL NURSERIES & GARDEN STORES;
Licenses	B General Building Contractor; C27 Landscaping Contractor;
Trucks	
Gender	F
Ethnicity	HISPANIC
Firm Type	DBE

Firm ID	35742
Firm/DBA Name	FULL TRAFFIC MAINTENANCE, INC.
Address Line1	217 LEWIS COURT
Address Line2	
City	CORONA
State	CA
Zip Code1	92882
Zip Code2	
Mailing Address Line1	
Mailing Address Line2	
Mailing City	
Mailing State	
Mailing Zip Code1	
Mailing Zip Code2	
Certification Type	DBE
EMail	sammysalgado@sbcglobal.net
Contact Name	SAMUEL J. SALGADO
Area Code	(951)
Phone Number	520-0990
Fax Area Code	(951)
Fax Phone Number	520-9980
Agency Name	CITY OF LOS ANGELES
Counties	19; 30; 33; 36; 37;
Districts	07; 08; 11; 12;
DBE NAICS	561990;

E-MAILED 4/1/15

ACDBE NAICS

Work Codes	C0612 SAFETY SUPPLIER; C1200 CONSTRUCTION AREA SIGNS; C5601 SIGN STRUCTURE; C5620 ROADSIDE SIGN; C8805 MESSAGE SIGNS, LIGHTING & SIGN ILLUMINATION;
Licenses	A General Engineering Contractor; C31 Construction Zone Traffic Control Contractor;
Trucks	
Gender	M
Ethnicity	HISPANIC
Firm Type	DBE

Firm ID	41700
Firm/DBA Name	G & G ELECTRIC INC
Address Line1	4229 GILES COURT
Address Line2	
City	RIVERSIDE
State	CA
Zip Code1	92503
Zip Code2	
Mailing Address Line1	
Mailing Address Line2	
Mailing City	
Mailing State	
Mailing Zip Code1	
Mailing Zip Code2	
Certification Type	DBE
EMail	chvz_glbrt@yahoo.com
Contact Name	GILBERTO CHAVEZ
Area Code	(951)
Phone Number	572-0196
Fax Area Code	(951)
Fax Phone Number	669-2694
Agency Name	DEPARTMENT OF TRANSPORTATION
Counties	19; 30; 33; 36; 37;
Districts	07; 08; 11; 12;
DBE NAICS	236210;

E-MAILED 4/1/15

ACDBE NAICS

Work Codes	C8802 SIGNAL & LIGHTING; C8803 SIGNAL; C8804 LIGHTING; C8805 MESSAGE SIGNS, LIGHTING & SIGN ILLUMINATION; C9903 ELECTRICAL; C9859 Commercial Electrical;
Licenses	C10 Electrical Contractor;
Trucks	
Gender	M
Ethnicity	HISPANIC
Firm Type	DBE

Firm ID	40744
Firm/DBA Name	G F GARCIA AND SONS, INC
Address Line1	123 PARK AVE.
Address Line2	
City	CAYUCOS
State	CA
Zip Code1	93430
Zip Code2	
Mailing Address Line1	P.O. BOX 525
Mailing Address Line2	
Mailing City	CAYUCOS
Mailing State	CA
Mailing Zip Code1	93430
Mailing Zip Code2	
Certification Type	DBE
EMail	gfgsi@att.net
Contact Name	ALEC F. GARCIA
Area Code	(805)
Phone Number	995-3548
Fax Area Code	(805)
Fax Phone Number	995-1895
Agency Name	DEPARTMENT OF TRANSPORTATION
Counties	27; 40; 42; 44;
Districts	05;
DBE NAICS	237110; 237120; 237310; 236110; 236919;

805-995-1895

FAXED 4/2/15

ACDBE NAICS

Work Codes	C1601 CLEARING & GRUBBING; C1901 ROADWAY EXCAVATION; C2201 FINISHING ROADWAY; C3981 ASPHALT CONCRETE; C7200 ROCK SLOPE PROTECTION; C9980 DEMOLITION; E4830 COMBINATION UTILITY SERVICES;
Licenses	A General Engineering Contractor; C08 Concrete Contractor; C12 Earthwork and Paving Contractor; C21 Building Moving / Demolition Contractor; C34 Pipeline Contractor;
Trucks	
Gender	M
Ethnicity	HISPANIC
Firm Type	DBE

Firm ID	24244
Firm/DBA Name	G SOSA CONSTRUCTION, INC
Address Line1	400 E. CLARK AVE, SUITE D
Address Line2	
City	ORCUTT
State	CA
Zip Code1	93455
Zip Code2	
Mailing Address Line1	
Mailing Address Line2	
Mailing City	
Mailing State	
Mailing Zip Code1	
Mailing Zip Code2	
Certification Type	DBE
EMail	gsosoinc@aol.com
Contact Name	GREGORY SOSA
Area Code	(805)
Phone Number	934-3606
Fax Area Code	(885)
Fax Phone Number	934-3608
Agency Name	DEPARTMENT OF TRANSPORTATION
Counties	15; 16; 27; 40; 42; 58;
Districts	05; 06; 07;
DBE NAICS	237310; 236110; 238120;

E-MAILED 4/1/15

ACDBE NAICS

Work Codes	C1601 CLEARING & GRUBBING; C1901 ROADWAY EXCAVATION; C1920 STRUCTURE EXCAVATION; C1938 STRUCTURE BACKFILL; C1940 DITCHES EXCAVATION; C5501 STEEL STRUCTURES; C5570 STEEL CRIB WALL;
Licenses	A General Engineering Contractor;
Trucks	
Gender	M
Ethnicity	ASIAN PACIFIC
Firm Type	DBE

Firm ID	38575
Firm/DBA Name	G. RAMIREZ CONCRETE, INC.
Address Line1	1911 E. GERARD AVENUE
Address Line2	
City	MERCED
State	CA
Zip Code1	95341
Zip Code2	
Mailing Address Line1	23 W. ALEXANDER AVE., PMB #54
Mailing Address Line2	
Mailing City	MERCED
Mailing State	CA
Mailing Zip Code1	95348
Mailing Zip Code2	
Certification Type	DBE
EMail	gramirezconc@sbcglobal.net
Contact Name	HELEN SCHRUF

E-MAILED 4/1/15

Area Code	(209)
Phone Number	722-4594
Fax Area Code	(209)
Fax Phone Number	728-5305
Agency Name	CITY OF FRESNO
Counties	03; 04; 05; 08; 10; 15; 16; 20; 22; 24; 27; 31; 34; 35; 49; 42; 44; 50; 51; 54; 55; 58;
Districts	03; 05; 06; 10;
DBE NAICS	237990; 238990;

ACDBE NAICS

Work Codes	C4010 PORTLAND CEMENT & CONCRETE PAVEMENT; C5110 CONCRETE SURFACE FINISH; C7301 CONCRETE CURB & SIDEWALK - MISC;
Licenses	A General Engineering Contractor; C08 Concrete Contractor;
Trucks	
Gender	M
Ethnicity	NATIVE AMERICAN
Firm Type	DBE

Firm ID	29381
Firm/DBA Name	G. W. PEOPLES CONTRACTING CO., INC.
Address Line1	2011 CRYSTAL DRIVE, SUITE 400
Address Line2	
City	ARLINGTON
State	VA
Zip Code1	22202
Zip Code2	
Mailing Address Line1	
Mailing Address Line2	
Mailing City	
Mailing State	
Mailing Zip Code1	
Mailing Zip Code2	
Certification Type	DBE
EMail	gwpeoples@aol.com
Contact Name	RENEE BANKS
Area Code	(202)
Phone Number	488-7185
Fax Area Code	(703)
Fax Phone Number	682-6804
Agency Name	DEPARTMENT OF TRANSPORTATION
Counties	01; 02; 03; 04; 05; 06; 07; 08; 09; 10; 11; 12; 13; 14; 15; 16; 17; 18; 18; 20; 21; 22; 23; 24; 25; 26; 27; 28; 29; 30; 31; 32; 33; 34; 35; 36; 37; 38; 39; 40; 41; 42; 43; 44; 45; 46; 47; 48; 49; 50; 51; 52; 53; 54; 55; 56; 57; 58;
Districts	01; 02; 03; 04; 05; 06; 07; 08; 09; 10; 11; 12;
DBE NAICS	237990;

E-MAILED 4/1/15

ACDBE NAICS

Work Codes	C1601 CLEARING & GRUBBING; C1991 ROADWAY EXCAVATION; C1920 STRUCTURE EXCAVATION; C1930 STRUCTURE BACKFILL; C1940 DITCHES EXCAVATION; C9980 DEMOLITION;
Licenses	NL CAUTION:FIRM NOT LICENSED IN CALIFORNIA;
Trucks	
Gender	M
Ethnicity	BLACK
Firm Type	DBE

Firm ID	41748
Firm/DBA Name	G2 CONSTRUCTION INC.
Address Line1	13331 GARDEN GROVE BLVD. UNIT K
Address Line2	
City	GARDEN GROVE
State	CA
Zip Code1	92043

E-MAILED 4/1/15

Zip Code2	
Mailing Address Line1	
Mailing Address Line2	
Mailing City	
Mailing State	
Mailing Zip Code1	
Mailing Zip Code2	
Certification Type	DBE
EMail	Jalvarado@g2construction.com
Contact Name	JOHN ALVARADO
Area Code	(714)
Phone Number	448-8088
Fax Area Code	(714)
Fax Phone Number	748-4244
Agency Name	LOS ANGELES COUNTY METRO TRANSPORTATION AUTHORITY (MTA)
Counties	18; 30; 33; 36; 56;
Districts	07; 08; 12;
DBE NAICS	237310; 331481; 332313;

ACDBE NAICS

Work Codes	C3910 PAVING ASPHALT (ASPHALT CONCRETE); D3460 METAL FORGINGS & STAMPINGS; D3470 METAL MANUFACTURING; D3530 CONSTRUCTION & RELATED MACHINERY; F5050 METALS & MINERALS, EXCEPT PETROLEUM;
Licenses	A General Engineering Contractor; C86 Concrete Contractor; C60 Welding Contractor;
Trucks	
Gender	M
Ethnicity	HISPANIC
Firm Type	DBE

Firm ID	37053
Firm/DBA Name	GATES ENTERPRISES, INC
Address Line1	6 HUTTON CENTRE DRIVE, SUITE 808
Address Line2	
City	SANTA ANA
State	CA
Zip Code1	92707
Zip Code2	
Mailing Address Line1	6 HUTTON CENTRE DRIVE, SUITE 800
Mailing Address Line2	SOUTH METRO AREA
Mailing City	SANTA ANA
Mailing State	CA
Mailing Zip Code1	92707
Mailing Zip Code2	
Certification Type	DBE
EMail	jgates.gel@gmail.com
Contact Name	JOE GATES
Area Code	(714)
Phone Number	362-6707
Fax Area Code	(714)
Fax Phone Number	362-6801
Agency Name	DEPARTMENT OF TRANSPORTATION
Counties	01; 02; 03; 04; 05; 06; 07; 08; 09; 10; 11; 12; 13; 14; 15; 18; 17; 18; 19; 20; 21; 22; 23; 24; 25; 26; 27; 28; 29; 38; 31; 32; 33; 34; 35; 36; 37; 38; 39; 40; 41; 42; 43; 44; 45; 46; 47; 48; 49; 50; 51; 52; 53; 54; 55; 56; 57; 58;
Districts	01; 02; 03; 04; 05; 06; 07; 08; 09; 10; 11; 12;
DBE NAICS	237310; 236818; 532412;

ACDBE NAICS

Work Codes	C1801 ROADWAY EXCAVATION; C3818 PAVING ASPHALT (ASPHALT CONCRETE); C8700 CONSULTANT, NON ENGINEERING;
Licenses	C12 Earthwork and Paving Contractor;
Trucks	
Gender	M

Ethnicity	BLACK
Firm Type	DBE

Firm ID	35183
Firm/DBA Name	GECKO GOLF CONSTRUCTION, INC.
Address Line1	231 MARKET PLACE #243
Address Line2	
City	SAN RAMON
State	CA
Zip Code1	94583
Zip Code2	
Mailing Address Line1	231 MARKET PLACE, #243
Mailing Address Line2	
Mailing City	SAN RAMON
Mailing State	CA
Mailing Zip Code1	94583
Mailing Zip Code2	
Certification Type	DBE
EMail	geckogconstruction@gmail.com
Contact Name	KEIKO FREDERICK
Area Code	(925)
Phone Number	548-8723
Fax Area Code	( )
Fax Phone Number	
Agency Name	DEPARTMENT OF TRANSPORTATION
Counties	01; 03; 05; 07; 10; 16; 28; 21; 22; 24; 27; 28; 35; 38; 38; 41; 42; 43; 44; 48; 48; 50; 54; 55;
Districts	04; 05; 06; 18;
DBE NAICS	115310; 238990; 561730; 562119;

ACDBE NAICS

Work Codes	C2000 HIGHWAY PLANTING; C2020 SOIL AMENDMENTS; C2030 EROSION CONTROL; C2065 IRRIGATION SYSTEM; C9867 LANDSCAPING CONTRACTOR;
Licenses	C27 Landscaping Contractor;
Trucks	
Gender	F
Ethnicity	ASIAN PACIFIC
Firm Type	DBE

Firm ID	39433
Firm/DBA Name	GENERAL ENGINEERING CONSTRUCTION CO.
Address Line1	755 EL PINTADO ROAD
Address Line2	P. O. BOX 476
City	DANVILLE
State	CA
Zip Code1	94526
Zip Code2	
Mailing Address Line1	
Mailing Address Line2	
Mailing City	
Mailing State	
Mailing Zip Code1	
Mailing Zip Code2	
Certification Type	DBE
EMail	kelly.generalengineering@yahoo.com
Contact Name	KELLY ORTIZ
Area Code	(925)
Phone Number	786-5328
Fax Area Code	( )
Fax Phone Number	
Agency Name	CENTRAL CONTRA COSTA TRANSIT AUTHORITY (CCCTA)
Counties	01; 07; 21; 27; 28; 34; 38; 41; 43; 48;
Districts	03; 04; 05;
DBE NAICS	238918; 238980; 562112; 562118;

ACDBE NAICS

Work Codes	C1940 DITCHES EXCAVATION; C4818 PORTLAND CEMENT & CONCRETE PAVEMENT; C7301 CONCRETE CURB & SIDEWALK - MISC; C8090 FENCING CONTRACTOR; E4954 HAZARDOUS WASTE COLLECTION AND DISPOSAL;
Licenses	A General Engineering Contractor; HAZ Hazardous Waste;
Trucks	
Gender	F
Ethnicity	CAUCASIAN
Firm Type	DBE

Firm ID	31178
Firm/DBA Name	GLOBAL ROAD SEALING, INC
Address Line1	10832 DOROTHY AVE
Address Line2	
City	GARDEN GROVE
State	CA
Zip Code1	92843
Zip Code2	
Mailing Address Line1	
Mailing Address Line2	
Mailing City	
Mailing State	
Mailing Zip Code1	
Mailing Zip Code2	
Certification Type	DBE
EMail	tria.grsl@yahoo.com
Contact Name	TRI LA
Area Code	(714)
Phone Number	893-0845
Fax Area Code	(714)
Fax Phone Number	893-0945
Agency Name	DEPARTMENT OF TRANSPORTATION
Counties	88;
Districts	88;
DBE NAICS	238210; 238910;

E-MAILED 4/1/15

ACDBE NAICS

Work Codes	C1281 TRAFFIC CONTROL SYSTEM; C1801 CLEARING & GRUBBING; C1981 ROADWAY EXCAVATION; C1929 STRUCTURE EXCAVATION; C1938 STRUCTURE BACKFILL; C1940 DITCHES EXCAVATION; C3781 SEAL COAT; C4048 CLEAN & SEAL PAVEMENT JOINTS - ROUT & SEAL CRACKS; C4101 PAVEMENT SUBSEALING & JACKING; C8591 PAVEMENT MARKING; C8608 DETECTOR; C8611 RAMP METERING SYSTEM; C9858 RESIDENTIAL ELECTRICAL; C9880 DEMOLITION;
Licenses	A General Engineering Contractor; C10 Electrical Contractor; C32 Parking and Highway Improvement Contractor;
Trucks	
Gender	M
Ethnicity	ASIAN PACIFIC
Firm Type	DBE

Firm ID	48361
Firm/DBA Name	GO RUSH CONCRETE
Address Line1	1312 I STREET
Address Line2	
City	SANGER
State	CA
Zip Code1	93657
Zip Code2	
Mailing Address Line1	
Mailing Address Line2	
Mailing City	
Mailing State	
Mailing Zip Code1	

E-MAILED 4/1/15

Mailing Zip Code2	
Certification Type	DBE
EMail	gorush71@yahoo.com
Contact Name	ORLANDO ESCOBAR
Area Code	(559)
Phone Number	647-7679
Fax Area Code	( )
Fax Phone Number	
Agency Name	CITY OF FRESNO
Counties	19; 15; 16; 20; 24; 54;
Districts	06; 10;
DBE NAICS	237990; 238110; 238990;

ACDBE NAICS

Work Codes	C5199 CONCRETE STRUCTURE; C5105 MINOR CONCRETE STRUCTURE; C5110 CONCRETE SURFACE FINISH;
Licenses	C09 Concrete Contractor;
Trucks	
Gender	M
Ethnicity	HISPANIC
Firm Type	DBE

Firm ID	49233
Firm/DBA Name	GOLDEN ARROW ENGINEERING, INC
Address Line1	1960 CHICAGO AVENUE, SUITE D-13
Address Line2	
City	RIVERSIDE
State	CA
Zip Code1	92507
Zip Code2	
Mailing Address Line1	4175 QUAIL ARROW ROAD
Mailing Address Line2	
Mailing City	RIVERSIDE
Mailing State	CA
Mailing Zip Code1	92507
Mailing Zip Code2	
Certification Type	DBE
EMail	khays@goldenarrowengineering.com
Contact Name	KIRBY HAYS
Area Code	(951)
Phone Number	722-0845
Fax Area Code	(951)
Fax Phone Number	686-2473
Agency Name	DEPARTMENT OF TRANSPORTATION
Counties	19; 30; 33; 36; 37;
Districts	07; 08; 11; 12;
DBE NAICS	236115; 236118; 236118; 236218;

E-MAILED 4/1/15

ACDBE NAICS

Work Codes	C5808 PRESTRESSING CONCRETE CAST-IN-PLACE; C5100 CONCRETE STRUCTURE; C5185 MINOR CONCRETE STRUCTURE; C5110 CONCRETE SURFACE FINISH; C9801 BUILDING CONSTRUCTION; C9846 ADDITIONS, ALTERATIONS OR REPAIRS;
Licenses	A General Engineering Contractor; B General Building Contractor; C08 Concrete Contractor;
Trucks	
Gender	M
Ethnicity	NATIVE AMERICAN
Firm Type	DBE

Firm ID	28593
Firm/DBA Name	GOLDEN SUN CONSTRUCTION, INC
Address Line1	26371 MUSTANG DRIVE
Address Line2	

City	LAGUNA HILLS
State	CA
Zip Code1	92653
Zip Code2	
Mailing Address Line1	
Mailing Address Line2	
Mailing City	
Mailing State	
Mailing Zip Code1	
Mailing Zip Code2	
Certification Type	DBE
EMail	gscon@cox.net
Contact Name	MEILING YIP
Area Code	(949)
Phone Number	360-9787
Fax Area Code	(946)
Fax Phone Number	380-9707
Agency Name	CITY OF LOS ANGELES
Counties	16; 30; 33; 35; 56;
Districts	07; 08; 12;
DBE NAICS	237310; 238110; 238120; 238990;

ACDBE NAICS

Work Codes	C1575 REMOVE BRIDGE ITEM; C1961 ROADWAY EXCAVATION; C1920 STRUCTURE EXCAVATION; C1870 EMBANKMENT CONSTRUCTION; C2665 IRRIGATION SYSTEM; C2201 FINISHING ROADWAY; C2602 AGGREGATE BASE; C2760 CEMENT TREATED BASE; C3940 PLACE ASPHALT CONCRETE DIKE & MISC; C7041 JACKED WELDED STEEL PIPE;
Licenses	A General Engineering Contractor; B General Building Contractor;
Trucks	
Gender	F
Ethnicity	ASIAN PACIFIC
Firm Type	DBE

Firm ID	31060
Firm/DBA Name	GR SUNDBERG, INC.
Address Line1	5211 BOYD ROAD
Address Line2	
City	ARCATA
State	CA
Zip Code1	95521
Zip Code2	
Mailing Address Line1	
Mailing Address Line2	
Mailing City	
Mailing State	
Mailing Zip Code1	
Mailing Zip Code2	
Certification Type	DBE
EMail	randy@grainc.biz
Contact Name	GARTH RANDOLPH SUNDBERG JR.
Area Code	(707)
Phone Number	825-6565
Fax Area Code	(707)
Fax Phone Number	825-6563
Agency Name	DEPARTMENT OF TRANSPORTATION
Counties	06; 12; 23; 53;
Districts	01; 02;
DBE NAICS	237310; 236616; 327390; 532412;

ACDBE NAICS

Work Codes	C1522 RESET, ADJUST ROADWAY ITEMS; C1531 PLANE ASPHALT CONCRETE; C1701 DEVELOP WATER SUPPLY; C1961 ROADWAY EXCAVATION; C1810 GRADING; C1920 STRUCTURE EXCAVATION;

Work Codes	C3701 SEAL COAT; C3901 ASPHALT CONCRETE; C3910 PAVING ASPHALT (ASPHALT CONCRETE); C8201 OBJECT MARKER; C8405 THERMOPLASTIC TRAFFIC STRIPING & MARKING; C8406 PAINTED TRAFFIC STRIPING & MARKING; C8501 PAVEMENT MARKING; CB907 CONSTRUCTION EQUIPMENT RENTAL; C9908 HEAVY EQUIPMENT RENTAL;
Licenses	A General Engineering Contractor; ASB Asbestos; C32 Parking and Highway Improvement Contractor;
Trucks	FOR HIRE - 8;
Gender	M
Ethnicity	NATIVE AMERICAN
Firm Type	DBE

Firm ID	21941
Firm/DBA Name	HABITAT WEST, INC.
Address Line1	2067 WINERIDGE PLACE, SUITE 8
Address Line2	
City	ESCONDIDO
State	CA
Zip Code1	92026
Zip Code2	1931
Mailing Address Line1	
Mailing Address Line2	
Mailing City	
Mailing State	
Mailing Zip Code1	
Mailing Zip Code2	
Certification Type	DBE
EMail	habitatgal@habitatwest.com
Contact Name	GIGI L. HURST
Area Code	(760)
Phone Number	735-9378
Fax Area Code	(760)
Fax Phone Number	735-9351
Agency Name	DEPARTMENT OF TRANSPORTATION
Counties	36; 33; 37; 46; 42; 56;
Districts	05; 07; 08; 11; 12;
DBE NAICS	221310; 54161B; 561710; 561730;

ACDBE NAICS

Work Codes	C1801 CLEARING & GRUBBING; C1701 DEVELOP WATER SUPPLY; C8700 CONSULTANT, NON ENGINEERING; C8701 BUSINESS ADMINISTRATION; E4940 WATER SUPPLY; E4870 IRRIGATION SYSTEMS; I7342 DISINFECTING AND PEST CONTROL;
Licenses	C27 Landscaping Contractor;
Trucks	
Gender	F
Ethnicity	CAUCASIAN
Firm Type	DBE

Firm ID	37782
Firm/DBA Name	HALF MOON BAY GRADING & PAVING
Address Line1	1780 HIGGINS CANYON ROAD
Address Line2	
City	HALF MOON BAY
State	CA
Zip Code1	94019
Zip Code2	
Mailing Address Line1	
Mailing Address Line2	
Mailing City	
Mailing State	
Mailing Zip Code1	
Mailing Zip Code2	
Certification Type	DBE
EMail	hmbpsve@sbcglobal.net
Contact Name	GARY GIOVANNONI
	(650)

Area Code	
Phone Number	726-3586
Fax Area Code	(650)
Fax Phone Number	726-3582
Agency Name	SAN MATEO COUNTY TRANSIT DISTRICT (SAMTRANS)/JP6
Counties	01; 97; 21; 38; 41; 43; 44;
Districts	04; 05;
DBE NAICS	237310; 238819; 238990;
ACDBE NAICS	
Work Codes	C1910 GRADING; C3910 PAVING ASPHALT (ASPHALT CONCRETE);
Licenses	A General Engineering Contractor; C12 Earthwork and Paving Contractor;
Trucks	
Gender	M
Ethnicity	HISPANIC
Firm Type	DBE

Firm ID	20635
Firm/DBA Name	HAMANAKA PAINTING CO.
Address Line1	1805 2N0 STREET, SUITE A
Address Line2	
City	EUREKA
State	CA
Zip Code1	95501
Zip Code2	
Mailing Address Line1	PO BOX 6413
Mailing Address Line2	
Mailing City	EUREKA
Mailing State	CA
Mailing Zip Code1	95502
Mailing Zip Code2	
Certification Type	DBE
EMail	mulaba@northcoast.com
Contact Name	GLENN HAMANAKA
Area Code	(797)
Phone Number	444-3340
Fax Area Code	(797)
Fax Phone Number	444-3346
Agency Name	DEPARTMENT OF TRANSPORTATION
Counties	12; 23; 53;
Districts	91; 92;
DBE NAICS	237310; 236329; 239999;
ACDBE NAICS	
Work Codes	C8495 THERMOPLASTIC TRAFFIC STRIPING & MARKING; C8498 PAINTED TRAFFIC STRIPING & MARKING; C9930 WALL COVERING; C9854 PAINTING STRUCTURES;
Licenses	B General Building Contractor; C32 Parking and Highway Improvement Contractor; C33 Painting and Decorating Contractor;
Trucks	
Gender	M
Ethnicity	ASIAN PACIFIC
Firm Type	DBE

E-MAILED 4/1/15

Firm ID	41563
Firm/DBA Name	HARRIS DEVELOPMENT CORPORATION
Address Line1	1640 SHAW#105-08
Address Line2	
City	CLOVIS
State	CA
Zip Code1	93611
Zip Code2	

E-MAILED 4/1/15

Mailing Address Line1	
Mailing Address Line2	
Mailing City	
Mailing State	
Mailing Zip Code1	
Mailing Zip Code2	
Certification Type	DBE
EMail	rharriscorp@gmail.com
Contact Name	ROBERT HARRIS III
Area Code	(558)
Phone Number	797-1642
Fax Area Code	( )
Fax Phone Number	
Agency Name	CITY OF FRESNO
Counties	10; 16; 20; 22; 24; 48;
Districts	03; 06; 10;
DBE NAICS	236115; 238116; 237110; 238110; 238170; 239199; 238329; 239910;
ACDBE NAICS	
Work Codes	C1801 CLEARING & GRUBBING; C1929 STRUCTURE EXCAVATION; C1939 STRUCTURE BACKFILL; C7301 CONCRETE CURB & SIDEWALK - MISC; C8801 BUILDING CONSTRUCTION; C9810 SMALL STRUCTURES; C9839 WALL COVERING; C9846 ADDITIONS, ALTERATIONS OR REPAIRS; C9903 CONSTRUCTION CLEAN UP;
Licenses	B General Building Contractor; C08 Concrete Contractor; C13 Fencing Contractor; C33 Painting and Decorating Contractor; D03 Awnings; D06 Concrete Related Services; D28 Doors, Gates and Activating Devices; D56 Trenching; D63 Construction Cleanup;
Trucks	
Gender	M
Ethnicity	BLACK
Firm Type	DBE

Firm ID	42041
Firm/DBA Name	HISTORY CONCRETE INC.
Address Line1	126 W NORTH AVENUE
Address Line2	
City	FRESNO
State	CA
Zip Code1	93706
Zip Code2	
Mailing Address Line1	
Mailing Address Line2	
Mailing City	
Mailing State	
Mailing Zip Code1	
Mailing Zip Code2	
Certification Type	DBE
EMail	historyconcrete@yahoo.com
Contact Name	JAVIER CARMONA
Area Code	(558)
Phone Number	903-9531
Fax Area Code	( )
Fax Phone Number	
Agency Name	CITY OF FRESNO
Counties	19; 20; 22; 24; 39; 54;
Districts	06; 19;
DBE NAICS	238119;
ACDBE NAICS	
Work Codes	C7301 CONCRETE CURB & SIDEWALK - MISC;
Licenses	C08 Concrete Contractor;
Trucks	
Gender	M
Ethnicity	HISPANIC

E-MAILED 4/1/15

Firm Type	DBE

Firm ID	39871
Firm/DBA Name	HOFER CORPORATION
Address Line1	5662 OTAY VALLEY RDAD
Address Line2	
City	SAN DIEGO
State	CA
Zip Code1	92154
Zip Code2	
Mailing Address Line1	
Mailing Address Line2	
Mailing City	
Mailing State	
Mailing Zip Code1	
Mailing Zip Code2	
Certification Type	DBE
EMail	hofercorp@yehos.com
Contact Name	SCOTT HOFER
Area Code	(619)
Phone Number	661-6053
Fax Area Code	(619)
Fax Phone Number	661-6054
Agency Name	DEPARTMENT OF TRANSPDRTATIDN
Counties	13; 19; 30; 33; 38; 37;
Districts	07; 08; 11; 12;
DBE NAICS	236210; 237990; 238190; 238910;

E-MAILED 4/1/15

ACDBE NAICS

Work Codes	C1601 CLEARING & GRUBBING; C1801 DUST PALLIATIVE; C1901 ROADWAY EXCAVATION; C1920 STRUCTURE EXCAVATION;
Licenses	A General Engineering Contractor;
Trucks	
Gender	M
Ethnicity	NATIVE AMERICAN
Firm Type	DBE

Firm ID	29337
Firm/DBA Name	HUNSAKER SAFETY & SIGN, INC.
Address Line1	P.D. BDX 11487
Address Line2	
City	FRESND
State	CA
Zip Code1	93773
Zip Code2	1487
Mailing Address Lins1	P.D. BDX 11487
Mailing Address Line2	
Mailing City	FRESND
Mailing State	CA
Mailing Zip Code1	93772
Mailing Zip Code2	1487
Certification Type	DBE
EMail	estimating@hunsakersafety.com
Contact Name	DEBBIE L. HUNSAKER
Area Code	(559)
Phone Number	255-7446
Fax Area Code	(559)
Fax Phone Number	453-3250
Agency Name	CITY DF FRESNO
Counties	10; 16; 20; 22; 27; 35; 40; 43; 54;
Districts	04; 05; 06; 10;
DBE NAICS	239990; 561990;

E-MAILED 4/1/15

ACDBE NAICS

Work Codes	C1200 CONSTRUCTION AREA SIGNS; C1201 TRAFFIC CONTROL SYSTEM;
Licenses	C31 Construction Zone Traffic Control Contractor;
Trucks	
Gender	F
Ethnicity	CAUCASIAN
Firm Type	DBE

Firm ID	14089
Firm/DBA Name	IN-LINE FENCE & RAILING CO., INC
Address Lins1	PO BOX 2637
Address Lins2	
City	RAMONA
State	CA
Zip Code1	92065
Zip Code2	
Mailing Address Lins1	
Mailing Address Lins2	
Mailing City	
Mailing State	
Mailing Zip Code1	
Mailing Zip Code2	
Certification Type	DBE
EMail	julie@inlinerail.com
Contact Name	DAVID ORTIZ
Area Code	(760)
Phone Number	799-02B2
Fax Area Code	(760)
Fax Phone Number	799-0689
Agency Name	DEPARTMENT DF TRANSPORTATION
Counties	13; 30; 33; 38; 37;
Districts	08; 11; 12;
DBE NAICS	238990;

E-MAILED 4/1/15

ACDBE NAICS

Work Codes	C8000 FENCING CONTRACTOR; C8320 METAL BEAM GUARD RAILING; C8501 PAVEMENT MARKING;
Licenses	C13 Fencing Contractor;
Trucks	
Gender	M
Ethnicity	HISPANIC
Firm Type	DBE

Firm ID	33587
Firm/DBA Name	INDUSTRIAL BATTERY SERVICES
Address Lins1	673 ERLANDSON STREET
Address Lins2	
City	RICHMOND
State	CA
Zip Code1	94804
Zip Code2	
Mailing Address Lins1	
Mailing Address Line2	
Mailing City	
Mailing State	
Mailing Zip Code1	
Mailing Zip Code2	
Certification Type	DBE
EMail	ibsrecoder@aol.com
Contact Name	ELIZABETH RECOR0ER
Area Code	(510)

Do not Contact

Phone Number	222-7719
Fax Area Code	(510)
Fax Phone Number	412-5988
Agency Name	BAY AREA RAPID TRANSIT DISTRICT (BART)
Counties	00;
Districts	88;
DBE NAICS	238218; 441310;

ACDBE NAICS

Work Codes	C1201 TRAFFIC CONTROL SYSTEM; C8906 AUTO SERVICE; C9858 RESIDENTIAL ELECTRICAL;
Licenses	C10 Electrical Contractor;
Trucks	
Gender	M
Ethnicity	HISPANIC
Firm Type	DBE

Firm ID	27378
Firm/DBA Name	INTERIOR DEMOLITION INC
Address Line1	2521 HONOLULU AVE
Address Line2	
City	MONTROSE
State	CA
Zip Code1	91020
Zip Code2	
Mailing Address Line1	
Mailing Address Line2	
Mailing City	
Mailing State	
Mailing Zip Code1	
Mailing Zip Code2	
Certification Type	DBE
EMail	maria@interiordemolition.net
Contact Name	GEORGE MOLINA
Area Code	(616)
Phone Number	249-4932
Fax Area Code	(616)
Fax Phone Number	249-4937
Agency Name	DEPARTMENT OF TRANSPORTATION
Counties	01; 03; 07; 10; 12; 13; 14; 15; 17; 19; 21; 22; 24; 27; 26; 29; 30; 31; 36; 40; 43; 54; 56;
Districts	01; 03; 04; 05; 06; 07; 09; 00; 10; 11; 12;
DBE NAICS	236210; 238990;

818-249-4937

E-MAILED 4/1/15

wrong email

FAXED 4/2/15

ACDBE NAICS

Work Codes	C1801 CLEARING & GRUBBING; C1901 ROADWAY EXCAVATION; C1910 GRADING; C1920 STRUCTURE EXCAVATION; C1930 STRUCTURE BACKFILL; C1940 DITCHES EXCAVATION; C9988 DEMOLITION;
Licenses	ASB Asbestos; C12 Earthwork and Paving Contractor; C21 Building Moving / Demolition Contractor;
Trucks	FOR HIRE - 4;
Gender	M
Ethnicity	HISPANIC
Firm Type	DBE

Firm ID	12174
Firm/DBA Name	INTERWEST PACIFIC, LTD.
Address Line1	990 HIGHLAND DR. STE. 212
Address Line2	
City	SOLANA BEACH
State	CA
Zip Code1	92075
Zip Code2	
Mailing Address Line1	PO BOX 1450
Mailing Address Line2	

Mailing City	SOLANA BEACH
Mailing State	CA
Mailing Zip Code1	92875
Mailing Zip Code2	
Certification Type	DBE
EMail	jack@interwestpacific.com
Contact Name	JACK NICKOLAISEN
Area Code	(858)
Phone Number	258-2062
Fax Area Code	(858)
Fax Phone Number	345-3737
Agency Name	DEPARTMENT OF TRANSPORTATION
Counties	00;
Districts	00;
DBE NAICS	237310; 238110; 238120; 238810; 238990;

too far north per Jack

ACDBE NAICS

Work Codes	C1801 CLEARING & GRUBBING; C1901 ROADWAY EXCAVATION; C1920 STRUCTURE EXCAVATION; C1930 STRUCTURE BACKFILL; C1940 DITCHES EXCAVATION; C5501 STEEL STRUCTURES; C5570 STEEL CRIB WALL; C9980 DEMOLITION;
Licenses	A General Engineering Contractor; B General Building Contractor; C87 Low Voltage Systems Contractor;
Trucks	
Gender	M
Ethnicity	HISPANIC
Firm Type	DBE

Firm ID	32491
Firm/DBA Name	J & M LAND RESTORATION, INC.
Address Line1	1648 JAMES ROAD
Address Line2	
City	BAKERSFIELD
State	CA
Zip Code1	93308
Zip Code2	
Mailing Address Line1	
Mailing Address Line2	
Mailing City	
Mailing State	
Mailing Zip Code1	
Mailing Zip Code2	
Certification Type	DBE
EMail	jmland2@aol.com
Contact Name	PAMELA JUETTE
Area Code	(661)
Phone Number	872-7939
Fax Area Code	(661)
Fax Phone Number	399-8882
Agency Name	CITY OF LOS ANGELES
Counties	15; 19;
Districts	06; 07;
DBE NAICS	115112; 221310; 561730;

E-MAILED 4/1/15

ACDBE NAICS

Work Codes	A0719 SOIL PREPARATION SERVICES; A8788 LANDSCAPE & HORTICULTURAL SERVICES; C2921 HYDROSEEDING; C2930 EROSION CONTROL; C2966 TEMPORARY EROSION CONTROL;
Licenses	A General Engineering Contractor;
Trucks	
Gender	F
Ethnicity	CAUCASIAN
Firm Type	DBE

Firm ID	36326

Firm/DBA Name	J FRANCIS COMPANY
Address Line1	16197 KRAMERIA AVE
Address Line2	
City	RIVERSIDE
State	CA
Zip Code1	92504
Zip Code2	
Mailing Address Line1	
Mailing Address Line2	
Mailing City	
Mailing State	
Mailing Zip Code1	
Mailing Zip Code2	
Certification Type	DBE
EMail	diana@jfranciscompany.com
Contact Name	DIANA HANNA
Area Code	(951)
Phone Number	776-9100
Fax Area Code	(951)
Fax Phone Number	776-9174
Agency Name	DEPARTMENT OF TRANSPORTATION
Counties	01; 07; 08; 10; 15; 19; 30; 33; 34; 36; 37; 38; 38; 40; 41; 42; 43; 44; 56;
Districts	01; 03; 04; 05; 06; 07; 08; 10; 11; 12;
DBE NAICS	238990;

ACDBE NAICS

Work Codes	C5105 MINOR CONCRETE STRUCTURE; C5110 CONCRETE SURFACE FINISH; C5111 CONCRETE OVERLAY, DRILL & BOND; C5190 JOINT SEAL - WATER STOP; C5401 WATERPROOFING;
Licenses	C02 Insulation and Accoustical Contractor; C06 Concrete Contractor; C33 Painting and Decorating Contractor; D06 Concrete Related Services; D12 Synthetic Products; D38 Sand and Water Blasting; D51 Waterproofing and Weatherproofing; HIC Home Improvement Cenification;
Trucks	
Gender	F
Ethnicity	CAUCASIAN
Firm Type	DBE

Firm ID	4000B
Firm/DBA Name	J.J.R. CONSTRUCTION
Address Line1	1120 NINTH AVENUE
Address Line2	
City	SAN MATEO
State	CA
Zip Code1	94402
Zip Code2	
Mailing Address Line1	
Mailing Address Line2	
Mailing City	
Mailing State	
Mailing Zip Code1	
Mailing Zip Code2	
Certification Type	DBE
EMail	JJRCONSTRUCTION@AOL.COM
Contact Name	CARLOS RAPOSO
Area Code	(650)
Phone Number	343-6109
Fax Area Code	(650)
Fax Phone Number	343-6207
Agency Name	SAN MATEO COUNTY TRANSIT DISTRICT (SAMTRANS)/JPB
Counties	01; 07; 21; 27; 38; 39; 41; 43; 44; 47; 48; 49; 50;
Districts	02; 04; 85; 10;
DBE NAICS	237310; 237990; 238910; 238990;

ACDBE NAICS

Work Codes	C7301 CONCRETE CURB & SIDEWALK - MISC;
Licenses	A General Engineering Contractor;
Trucks	
Gender	M
Ethnicity	HISPANIC
Firm Type	DBE

Firm ID	39540
Firm/DBA Name	JAKI CONSTRUCTION COMPANY
Address Line1	1217 WASHINGTON AVENUE, SUITE 158
Address Line2	
City	SAN LEANDRO
State	CA
Zip Code1	94577
Zip Code2	
Mailing Address Line1	1217 WASINGTON AVE
Mailing Address Line2	
Mailing City	OAKLAND
Mailing State	CA
Mailing Zip Code1	94603
Mailing Zip Code2	
Certification Type	DBE
EMail	jakiconstructioncompany@gmail.com
Contact Name	EARL WILLIAMS
Area Code	(510)
Phone Number	566-2560
Fax Area Code	(510)
Fax Phone Number	568-5236
Agency Name	BAY AREA RAPID TRANSIT DISTRICT (BART)
Counties	01; 07; 36; 41; 46;
Districts	04;
DBE NAICS	236115; 23611B; 236110; 238190; 23B810;

ACDBE NAICS

Work Codes	C0651 CONCRETE & CEMENT SUPPLIER; C2800 CONCRETE BASE; C5110 CONCRETE SURFACE FINISH; C7301 CONCRETE CURB & SIDEWALK - MISC; C9601 BUILDING CONSTRUCTION; C9802 BUILDING CONSTRUCTION; C9980 DEMOLITION;
Licenses	B General Building Contractor; C06 Concrete Contractor; C21 Building Moving / Demolition Contractor;
Trucks	
Gender	M
Ethnicity	BLACK
Firm Type	DBE

Firm ID	41422
Firm/DBA Name	JARELL HARRIS STRIPING SERVICES
Address Line1	1120 EATON AVENUE #11
Address Line2	
City	SAN CARLOS
State	CA
Zip Code1	94070
Zip Code2	
Mailing Address Line1	
Mailing Address Line2	
Mailing City	
Mailing State	
Mailing Zip Code1	
Mailing Zip Code2	
Certification Type	DBE
EMail	jharrisstripingservices@hotmail.com
Contact Name	JARELL HARRIS
Area Code	(650)
Phone Number	832-1171

Fax Area Code	(650)
Fax Phone Number	832-1736
Agency Name	SAN MATED COUNTY TRANSIT DISTRICT (SAMTRANS)/JPB
Counties	01; 87; 21; 38; 41; 43; 44;
Districts	04; 05;
DBE NAICS	237310 Striping and pavement marking;

ACDBE NAICS

Work Codes	C8405 THERMOPLASTIC TRAFFIC STRIPING & MARKING; C8406 PAINTED TRAFFIC STRIPING & MARKING; C8501 PAVEMENT MARKING;
Licenses	C32 Parking and Highway Improvement Contractor;
Trucks	
Gender	M
Ethnicity	BLACK
Firm Type	DBE

Firm ID	37400
Firm/DBA Name	JL STORMWATER CONSULTANTS, INC
Address Line1	1720 BRIDGEHAMPTON PLACE
Address Line2	
City	EL CAJON
State	CA
Zip Code1	92019
Zip Code2	
Mailing Address Line1	PMB 127 , 2850 JAMACHA RD., STE 147
Mailing Address Line2	
Mailing City	EL CAJON
Mailing State	CA
Mailing Zip Code1	92019
Mailing Zip Code2	
Certification Type	DBE
EMail	jane@jlstormwater.com
Contact Name	JANE LEDFORD
Area Code	(619)
Phone Number	038-2420
Fax Area Code	(619)
Fax Phone Number	334-6750
Agency Name	DEPARTMENT OF TRANSPORTATION
Counties	19; 30; 33; 37;
Districts	07; 08; 11; 12;
DBE NAICS	541620;

E-MAILED 4/1/15

ACDBE NAICS

Work Codes	C8700 CONSULTANT, NON ENGINEERING; C8852 SWPPP Planning;
Licenses	
Trucks	
Gender	F
Ethnicity	CAUCASIAN
Firm Type	DBE

Firm ID	41838
Firm/DBA Name	JPS CONSTRUCTION AND ENGINEERING DBA JPS EXCAVATION
Address Line1	1686 FIRESTONE DRIVE
Address Line2	
City	TULARE
State	CA
Zip Code1	93274
Zip Code2	
Mailing Address Line1	
Mailing Address Line2	
Mailing City	

E-MAILED 4/1/15

Mailing State	
Mailing Zip Code1	
Mailing Zip Code2	
Certification Type	DBE
EMail	jpsconsteng@gmail.com
Contact Name	SEAN REED
Area Code	(559)
Phone Number	213-8773
Fax Area Code	(559)
Fax Phone Number	842-1320
Agency Name	CITY OF FRESNO
Counties	10; 15; 16; 20; 22; 27; 40; 54;
Districts	06; 06; 10;
DBE NAICS	237310; 237990; 238910;

ACDBE NAICS

Work Codes	C1901 ROADWAY EXCAVATION; C1910 GRADING; C1028 STRUCTURE EXCAVATION; C2201 FINISHING ROADWAY; C2501 AGGREGATE SUBBASE; C2602 AGGREGATE BASE; C3901 ASPHALT CONCRETE; C7301 CONCRETE CURB & SIDEWALK - MISC;
Licenses	C12 Earthwork and Paving Contractor;
Trucks	
Gender	M
Ethnicity	NATIVE AMERICAN
Firm Type	DBE

Firm ID	37604
Firm/DBA Name	JUNGLE NURSERY, INC., THE
Address Line1	1900 SAWTELLE BLVD.
Address Line2	
City	LOS ANGELES
State	CA
Zip Code1	90025
Zip Code2	
Mailing Address Line1	
Mailing Address Line2	
Mailing City	
Mailing State	
Mailing Zip Code1	
Mailing Zip Code2	
Certification Type	DBE
EMail	carlos@thejungle.biz
Contact Name	CARLOS SAEZ
Area Code	(310)
Phone Number	235-2675
Fax Area Code	(310)
Fax Phone Number	388-5783
Agency Name	LOS ANGELES COUNTY METRO TRANSPORTATION AUTHORITY (MTA)
Counties	19; 33; 42; 58;
Districts	05; 07; 08;
DBE NAICS	424830; 444220; 561730;

310-388-5783

FAXED 4/2/15

ACDBE NAICS

Work Codes	A0798 LANDSCAPE & HORTICULTURAL SERVICES; C0628 LANDSCAPING & NURSERY SUPPLIER; C2021 HYDRDSEEDING; C2038 EROSION CONTROL;
Licenses	C27 Landscaping Contractor; D49 Tree Service;
Trucks	
Gender	M
Ethnicity	HISPANIC
Firm Type	DBE

Firm ID	447
Firm/DBA Name	K R C SAFETY CO. INC.
	7621 WEST SUNNYVIEW

E-MAILED 4/1/15

Address Line1	
Address Line2	
City	VISALIA
State	CA
Zip Code1	93291
Zip Code2	
Mailing Address Line1	
Mailing Address Line2	
Mailing City	
Mailing State	
Mailing Zip Code1	
Mailing Zip Code2	
Certification Type	DBE
EMail	garyc@krcsafety.com
Contact Name	GARY CASTRO
Area Code	(559)
Phone Number	732-0393
Fax Area Code	(559)
Fax Phone Number	732-2684
Agency Name	CITY OF FRESNO
Counties	00;
Districts	00;
DBE NAICS	237310; 238110; 238990; 339950; 423390; 423810; 423830; 423990; 484110; 532412; 541430; 541490; 541850; 541890;

E-MAILED 4/1/15

ACDBE NAICS

Work Codes	C0612 SAFETY SUPPLIER; C0663 GUARD RAILINGS & BARRIERS SUPPLIER; C1200 CONSTRUCTION AREA SIGNS; C1201 TRAFFIC CONTROL SYSTEM; C1522 RESET, ADJUST ROADWAY ITEMS; C2030 EROSION CONTROL; C2066 TEMPORARY EROSION CONTROL; C3930 PAVEMENT REINFORCING FABRIC; C4906 CAST-IN-DRILLED-HOLE CONCRETE PILING; C5601 SIGN STRUCTURE; C5620 ROADSIDE SIGN; C8101 SURVEY OR HISTORICAL MONUMENT; C8201 OBJECT MARKER; C8320 METAL BEAM GUARD RAILING; C8405 THERMOPLASTIC TRAFFIC STRIPING & MARKING; C8406 PAINTED TRAFFIC STRIPING & MARKING; C9501 PAVEMENT MARKING; C9605 FLAT BED TRUCKING; C9774 TRUCKER; C9907 CONSTRUCTION EQUIPMENT RENTAL; F5030 LUMBER AND CONSTRUCTION MATERIAL;
Licenses	A General Engineering Contractor; C31 Construction Zone Traffic Control Contractor;
Trucks	
Gender	M
Ethnicity	NATIVE AMERICAN
Firm Type	DBE

Firm ID	20410
Firm/DBA Name	K. W. EMERSON, INC.
Address Line1	413 WEST ST. CHARLES STREET
Address Line2	
City	SAN ANDREAS
State	CA
Zip Code1	95249
Zip Code2	
Mailing Address Line1	P.O. BOX 549
Mailing Address Line2	
Mailing City	SAN ANDREAS
Mailing State	CA
Mailing Zip Code1	95249
Mailing Zip Code2	
Certification Type	DBE
EMail	olson@kwemerson.com
Contact Name	EMMA JEAN EMERSON
Area Code	(209)
Phone Number	754-3639
Fax Area Code	(209)
Fax Phone Number	754-3830
Agency Name	DEPARTMENT OF TRANSPORTATION
Counties	02; 03; 05; 09; 18; 20; 22; 26; 29; 31; 32; 45; 46; 55;
Districts	02; 03; 06; 09; 10;
DBE NAICS	237110; 237310; 238910;

209-754-3830

FAXED 4/2/15

DBE NAICS

ACDBE NAICS

Work Codes	C1601 CLEARING & GRUBBING; C1901 ROADWAY EXCAVATION; C1920 STRUCTURE EXCAVATION; C1930 STRUCTURE BACKFILL; C1940 DITCHES EXCAVATION; C9980 DEMOLITION;
Licenses	A General Engineering Contractor;
Trucks	
Gender	F
Ethnicity	CAUCASIAN
Firm Type	DBE

Firm ID	38347
Firm/DBA Name	KAYLEN ENGINEERING, INC. DBA KAYLEN TRAFFIC CONTROL
Address Line1	22140 FRONTIER ROAD
Address Line2	
City	CLOVIS
State	CA
Zip Code1	93619
Zip Code2	
Mailing Address Line1	
Mailing Address Line2	
Mailing City	
Mailing State	
Mailing Zip Code1	
Mailing Zip Code2	
Certification Type	DBE
EMail	karen@imaginationmetals.com
Contact Name	KAREN JOHNSTON
Area Code	(559)
Phone Number	299-2999
Fax Area Code	( )
Fax Phone Number	
Agency Name	CITY OF FRESNO
Counties	10; 15; 16; 20; 24; 33; 34; 36; 37; 39; 49; 50; 54;
Districts	03; 04; 06; 08; 10; 11;
DBE NAICS	237110; 238990; 332322; 332323; 423390; 425120;

E-MAILED 4/1/15

ACDBE NAICS

Work Codes	C1200 CONSTRUCTION AREA SIGNS; C1201 TRAFFIC CONTROL SYSTEM; C5105 MINOR CONCRETE STRUCTURE; C6200 ALTERNATIVE PIPE CULVERT; C6301 CAST-IN-PLACE CONCRETE PIPE; C6500 REINFORCED CONCRETE PIPE; C6650 CORRUGATED METAL PIPE (CSP); D3470 METAL MANUFACTURING; D3490 FABRICATED METAL PRODUCTS;
Licenses	A General Engineering Contractor; C31 Construction Zone Traffic Control Contractor;
Trucks	
Gender	F
Ethnicity	CAUCASIAN
Firm Type	DBE

Firm ID	37235
Firm/DBA Name	KA'PEL CONSTRUCTION INC.
Address Line1	691 PONY EXPRESS WAY, LOT 31
Address Line2	
City	BURNT RANCH
State	CA
Zip Code1	95527
Zip Code2	
Mailing Address Line1	PO BOX 160
Mailing Address Line2	
Mailing City	BURNT RANCH
Mailing State	CA
Mailing Zip Code1	95527
Mailing Zip Code2	

E-MAILED 4/1/15

Certification Type	DBE
EMail	lrobbins@kapelconstruction.com
Contact Name	LANCE ERIC ROBBINS
Area Code	(530)
Phone Number	529-3390
Fax Area Code	(530)
Fax Phone Number	629-3390
Agency Name	DEPARTMENT OF TRANSPORTATION
Counties	04; 05; 06; 08; 09; 11; 12; 17; 18; 20; 23; 28; 32; 45; 46; 47; 51; 52; 53; 57; 58;
Districts	01; 02; 03; 05; 10;
DBE NAICS	237110; 237310; 237990; 238910;

E-MAILED 4/1/15

ACDBE NAICS

Work Codes	C1901 CLEARING & GRUBBING; C1901 DUST PALLIATIVE; C1901 ROADWAY EXCAVATION; C1B18 GRADING; C1B28 STRUCTURE EXCAVATION;
Licenses	A General Engineering Contractor;
Trucks	
Gender	M
Ethnicity	NATIVE AMERICAN
Firm Type	DBE

Firm ID	41942
Firm/DBA Name	KEISH ENVIRONMENTAL
Address Line1	6768 CROSBY COURT
Address Line2	
City	SAN JOSE
State	CA
Zip Code1	96129
Zip Code2	
Mailing Address Line1	
Mailing Address Line2	
Mailing City	
Mailing State	
Mailing Zip Code1	
Mailing Zip Code2	
Certification Type	DBE
EMail	rochael@keish-environmental.com
Contact Name	null null
Area Code	(408)
Phone Number	359-7248
Fax Area Code	(488)
Fax Phone Number	477-2248
Agency Name	SANTA CLARA VALLEY TRANSPORTATION AUTHORITY (VTA)
Counties	01; 07; 21; 27; 29; 36; 41; 43; 44; 49;
Districts	04; 05;
DBE NAICS	541330; 541620; 611430;

E-MAILED 4/1/15

ACDBE NAICS

Work Codes	C8710 ENGINEERING; C8713 CONSULTANT, ENVIRONMENTAL; C8862 SWPPP Planning; I8330 JOB TRAINING & RELATED SERVICES;
Licenses	EC Civil Engineer;
Trucks	
Gender	F
Ethnicity	CAUCASIAN
Firm Type	DBE

Firm ID	39756
Firm/DBA Name	KELLEY EROSION CONTROL, INC
Address Line1	2395-B TAMPA ST.
Address Line2	
City	RENO
State	NV

FAXED 4/2/15

Zip Code1	89512
Zip Code2	
Mailing Address Line1	
Mailing Address Line2	
Mailing City	
Mailing State	
Mailing Zip Code1	
Mailing Zip Code2	
Certification Type	DBE
EMail	claudia@kelleyerosioncontrol.com
Contact Name	CALUDIA CHAMBERS
Area Code	(775)
Phone Number	322-7755
Fax Area Code	(775)
Fax Phone Number	322-6606
Agency Name	DEPARTMENT OF TRANSPORTATION
Counties	02; 09; 16; 29; 31; 32; 46;
Districts	02; 03; 10;
DBE NAICS	115112; 115310;

775-322-6606

ACDBE NAICS

Work Codes	A0710 SOIL PREPARATION SERVICES; C2021 HYDROSEEDING; C2030 EROSION CONTROL;
Licenses	A General Engineering Contractor; C27 Landscaping Contractor;
Trucks	
Gender	F
Ethnicity	CAUCASIAN
Firm Type	DBE

Firm ID	38321
Firm/DBA Name	KELLIE AVILA CONSTRUCTION SERVICES, INC
Address Line1	PO BOX 2221
Address Line2	
City	ATASCADERO
State	CA
Zip Code1	93423
Zip Code2	
Mailing Address Line1	
Mailing Address Line2	
Mailing City	
Mailing State	
Mailing Zip Code1	
Mailing Zip Code2	
Certification Type	DBE
EMail	kellie@associatedtrafficsafety.com
Contact Name	KELLIE AVILA
Area Code	(805)
Phone Number	461-1600
Fax Area Code	(885)
Fax Phone Number	461-1613
Agency Name	CITY OF FRESNO
Counties	10; 16; 16; 20; 21; 27; 35; 40; 42; 43; 54; 56;
Districts	04; 05; 06; 07;
DBE NAICS	238990; 423390; 423610; 423650; 423990; 404110; 532411; 541611; 541618; 561110; 561990; 562119; 582990;

E-MAILED 4/1/15

ACDBE NAICS

Work Codes	C0612 SAFETY SUPPLIER; C0621 LANDSCAPING MATERIAL SUPPLIER; C0670 PIPE SUPPLIER; C0680 FENCING SUPPLIER; C0683 GUARD RAILINGS & BARRIERS SUPPLIER; C0686 PAVEMENT MARKERS SUPPLIER; C0698 BUILDING MATERIAL SUPPLIER; C0800 Traffic Striping, Marking and Traffic Control Materials Supplier; C1288 CONSTRUCTION AREA SIGNS; C1201 TRAFFIC CONTROL SYSTEM; C1210 Traffic Count; C8609 TRAFFIC COUNT STATION; C8610 SPEED MONITORING STATION; C8700 CONSULTANT, NON ENGINEERING; C8701 BUSINESS ADMINISTRATION; C8770 CONSTRUCTION MANAGEMENT; C9993 CONSTRUCTION CLEAN UP; C9907 CONSTRUCTION EQUIPMENT RENTAL; F5086

Licenses	TRANSPORTATION EQUIPMENT & SUPPLIES; A General Engineering Contractor; B General Building Contractor; C31 Construction Zone Traffic Control Contractor;
Trucks	
Gender	F
Ethnicity	CAUCASIAN
Firm Type	DBE

Firm ID	30847
Firm/DBA Name	KERN COUNTY CUSTOM CONCRETE
Address Line1	4918 COLLEGE AVE
Address Line2	
City	BAKERSFIELD
State	CA
Zip Code1	93306
Zip Code2	
Mailing Address Line1	
Mailing Address Line2	
Mailing City	
Mailing State	
Mailing Zip Code1	
Mailing Zip Code2	
Certification Type	DBE
EMail	JerryKCCC@yahoo.com
Contact Name	MR. JERRY M. FUENTEZ
Area Code	(661)
Phone Number	872-4802
Fax Area Code	(681)
Fax Phone Number	325-5590
Agency Name	DEPARTMENT OF TRANSPORTATION
Counties	00;
Districts	00;
DBE NAICS	238110; 238120; 238890; 327390;

E-MAILED 4/1/15

ACDBE NAICS

Work Codes	C2800 CONCRETE BASE; C4806 CAST-IN-DRILLED-HOLE CONCRETE PILING; C5000 PRESTRESSING CONCRETE CAST-IN-PLACE; C5100 CONCRETE STRUCTURE; C5105 MINOR CONCRETE STRUCTURE; C5110 CONCRETE SURFACE FINISH; C5120 FURNISH PRECAST CONCRETE DECK UNIT; C5124 ERECT PRECAST CONCRETE; C5135 REINFORCED CONCRETE CRIB WALL; C5501 STEEL STRUCTURES; C5570 STEEL CRIB WALL; C7301 CONCRETE CURB & SIDEWALK - MISC; C8331 CONCRETE BARRIER; D3460 METAL FORGINGS & STAMPINGS;
Licenses	C08 Concrete Contractor;
Trucks	
Gender	M
Ethnicity	HISPANIC
Firm Type	DBE

Firm ID	25288
Firm/DBA Name	KILLGORE INDUSTRIES
Address Line1	909 MARINA VILLAGE PARKWAY, #197
Address Line2	
City	ALAMEDA
State	CA
Zip Code1	94501
Zip Code2	
Mailing Address Line1	
Mailing Address Line2	
Mailing City	
Mailing State	
Mailing Zip Code1	
Mailing Zip Code2	
Certification Type	DBE
EMail	killgoreind@earthlink.net
Contact Name	KEITH KILLGORE

E-MAILED 4/1/15

Area Code	(510)
Phone Number	715-4863
Fax Area Code	(510)
Fax Phone Number	548-3881
Agency Name	BAY AREA RAPID TRANSIT DISTRICT (BART)
Counties	01; 07; 21; 38; 41; 43; 48;
Districts	04;
DBE NAICS	238110; 238120; 238910; 238990; 532412;

ACDBE NAICS

Work Codes	C1601 CLEARING & GRUBBING; C1901 ROADWAY EXCAVATION; C1920 STRUCTURE EXCAVATION; C1930 STRUCTURE BACKFILL; C1940 DITCHES EXCAVATION; C5501 STEEL STRUCTURES; C5570 STEEL CRIB WALL; C9907 CONSTRUCTION EQUIPMENT RENTAL; C9908 HEAVY EQUIPMENT RENTAL; C9980 DEMOLITION;
Licenses	A General Engineering Contractor;
Trucks	
Gender	M
Ethnicity	NATIVE AMERICAN
Firm Type	DBE

Firm ID	40497
Firm/DBA Name	KIONA LANDSCAPING
Address Line1	3999 F STREET, APT 2
Address Line2	
City	EUREKA
State	CA
Zip Code1	95503
Zip Code2	
Mailing Address Line1	P.O. BOX 5138
Mailing Address Line2	
Mailing City	ARCATA
Mailing State	CA
Mailing Zip Code1	95518
Mailing Zip Code2	
Certification Type	DBE
EMail	egruetzmacherjr@gmail.com
Contact Name	ERNIE GRUETZMACHER JR.
Area Code	(707)
Phone Number	618-4340
Fax Area Code	( )
Fax Phone Number	
Agency Name	DEPARTMENT OF TRANSPORTATION
Counties	01; 02; 03; 04; 05; 06; 07; 09; 10; 11; 12; 17; 19; 20; 21; 22; 23; 25; 27; 28; 28; 31; 32; 34; 36; 41; 43; 44; 45; 45; 47; 48; 49; 51; 52; 53; 57; 58;
Districts	01; 02; 03; 04; 05; 08; 10;
DBE NAICS	236990; 561730;

E-MAILED 4/1/15

ACDBE NAICS

Work Codes	C2030 EROSION CONTROL; C2055 IRRIGATION SYSTEM; C8000 FENCING CONTRACTOR; C9887 LANDSCAPING CONTRACTOR;
Licenses	C13 Fencing Contractor; C27 Landscaping Contractor;
Trucks	
Gender	M
Ethnicity	NATIVE AMERICAN
Firm Type	DBE

Firm ID	39610
Firm/DBA Name	KITCHELL CONSTRUCTION, INC.
Address Line1	311 SOUTH FIRST STREET
Address Line2	
City	TURLOCK
State	CA
Zip Code1	95380

4/1/15

Zip Code2	
Mailing Address Line1	P.O. BOX 3118
Mailing Address Line2	
Mailing City	TURLOCK
Mailing State	CA
Mailing Zip Code1	95381
Mailing Zip Code2	
Certification Type	DBE
EMail	kitchellconstruction@gmail.com
Contact Name	MICHAEL KITCHELL
Area Code	(209)
Phone Number	667-1454
Fax Area Code	(209)
Fax Phone Number	667-1201
Agency Name	DEPARTMENT OF TRANSPORTATION
Counties	01; 03; 04; 05; 06; 07; 08; 10; 11; 12; 15; 16; 17; 18; 20; 21; 22; 24; 27; 28; 29; 31; 32; 34; 36; 38; 40; 41; 43; 44; 45; 46; 47; 48; 49; 50; 51; 52; 53; 54; 55; 57; 58;
Districts	01; 02; 03; 04; 05; 06; 10;
DBE NAICS	238910;

ACDBE NAICS

Work Codes	C1801 CLEARING & GRUBBING; C1901 ROADWAY EXCAVATION;
Licenses	A General Engineering Contractor; HAZ Hazardous Waste;
Trucks	
Gender	M
Ethnicity	NATIVE AMERICAN
Firm Type	DBE

Firm ID	35025
Firm/DBA Name	KRT MANAGEMENT INC. D8A NORTHSTAR ENVIRONMENTAL REMEDIATION
Address Line1	26225 ENTERPRISE COURT
Address Line2	
City	LAKE FOREST
State	CA
Zip Code1	92630
Zip Code2	
Mailing Address Line1	
Mailing Address Line2	
Mailing City	
Mailing State	
Mailing Zip Code1	
Mailing Zip Code2	
Certification Type	DBE
EMail	kathy.tweidt@northsterer.com
Contact Name	KATHERINE TWEIDT
Area Code	(949)
Phone Number	586-2800
Fax Area Code	(949)
Fax Phone Number	560-2602
Agency Name	LOS ANGELES COUNTY METRO TRANSPORTATION AUTHORITY (MTA)
Counties	00;
Districts	00;
DBE NAICS	541620; 562910;

E-MAILED 4/1/15

ACDBE NAICS

Work Codes	A0710 SOIL PREPARATION SERVICES; C1801 CLEARING & GRUBBING; C8713 CONSULTANT, ENVIRONMENTAL; C8730 SAFETY STUDIES;
Licenses	A General Engineering Contractor; HAZ Hazardous Waste; RG Registered Geologist;
Trucks	
Gender	F
Ethnicity	CAUCASIAN
Firm Type	DBE

Firm ID	20499
Firm/DBA Name	L C PAVING & SEALING, INC.
Address Line1	996 BORDEN RD.
Address Line2	
City	SAN MARCOS
State	CA
Zip Code1	92069
Zip Code2	
Mailing Address Line1	
Mailing Address Line2	
Mailing City	
Mailing State	
Mailing Zip Code1	
Mailing Zip Code2	
Certification Type	DBE
EMail	marisa@lcpaving.com
Contact Name	JOSE SALINAS
Area Code	(760)
Phone Number	752-1743
Fax Area Code	(760)
Fax Phone Number	752-1674
Agency Name	DEPARTMENT OF TRANSPORTATION
Counties	19; 30; 33; 36; 37;
Districts	07; 08; 11; 12;
DBE NAICS	238110; 238120; 238990;

E-MAILED 4/1/15

ACDBE NAICS

Work Codes	C3801 ASPHALT CONCRETE; C3910 PAVING ASPHALT (ASPHALT CONCRETE); C3830 PAVEMENT REINFORCING FABRIC; C4101 PAVEMENT SUBSEALING & JACKING;
Licenses	A General Engineering Contractor; B General Building Contractor; C12 Earthwork and Paving Contractor;
Trucks	
Gender	M
Ethnicity	HISPANIC
Firm Type	DBE

Firm ID	39322
Firm/DBA Name	LA FIRMA INC.
Address Line1	715 RIDGE ROAD
Address Line2	
City	NIPOMO
State	CA
Zip Code1	93444
Zip Code2	
Mailing Address Line1	
Mailing Address Line2	
Mailing City	
Mailing State	
Mailing Zip Code1	
Mailing Zip Code2	
Certification Type	DBE
EMail	estimating@theswpppfirm.com
Contact Name	VICENTE C. BRAVO
Area Code	(805)
Phone Number	748-8578
Fax Area Code	(865)
Fax Phone Number	929-0501
Agency Name	DEPARTMENT OF TRANSPORTATION
Counties	01; 02; 03; 04; 05; 06; 07; 08; 09; 10; 11; 12; 13; 14; 15; 16; 17; 18; 19; 20; 21; 22; 23; 24; 25; 26; 27; 28; 29; 30; 31; 32; 33; 34; 35; 36; 37; 38; 39; 40; 41; 42; 43; 44; 45; 46; 47; 48; 49; 50; 51; 52; 53; 54; 55; 56; 57; 58;
Districts	01; 02; 03; 04; 05; 06; 07; 08; 09; 10; 11; 12;
DBE NAICS	238990; 541620;

ACDBE NAICS

Work Codes	C2021 HYDROSEEDING; C2030 EROSION CONTRDL; C8700 CDNSULTANT, NON ENGINEERING; C8852 SWPPP Planning;
Licenses	B General Building Contractor; D64 Nonspecialized;
Trucks	
Gender	M
Ethnicity	NATIVE AMERICAN
Firm Type	DBE

Firm ID	40620
Firm/DBA Name	LANDSCAPE SUPPORT SERVICES, INC
Address Line1	14300 DAVENPORT RD
Address Line2	
City	SANTA CLARITA
State	CA
Zip Code1	91390
Zip Code2	
Mailing Address Line1	PO BOX 55307
Mailing Address Line2	
Mailing City	SHERMAN DAKS
Mailing State	CA
Mailing Zip Code1	91413
Mailing Zip Code2	
Certification Type	DBE
EMail	soheila@landscapesupportservices.com
Contact Name	SDHEILA STURM
Area Code	(818)
Phone Number	475-0660
Fax Area Code	(661)
Fax Phone Number	554-0109
Agency Name	DEPARTMENT OF TRANSPORTATION
Counties	19;
Districts	07;
DBE NAICS	424910; 561730;

E-MAILED 4/1/15

ACDBE NAICS

Work Codes	A0780 LANDSCAPE & HORTICULTURAL SERVICES; A0781 Landscaping, Tree Services; C0621 LANDSCAPING MATERIAL SUPPLIER; C1925 SHAPED BEDDING; C2000 HIGHWAY PLANTING; C2020 SOIL AMENDMENTS; C2021 HYDROSEEDING; C2030 EROSIDN CONTROL; C2065 IRRIGATIDN SYSTEM; C2066 TEMPORARY EROSION CONTRDL; C8867 LANDSCAPING CONTRACTOR;
Licenses	C27 Landscaping Contractor;
Trucks	
Gender	F
Ethnicity	CAUCASIAN
Firm Type	DBE

Firm ID	41241
Firm/DBA Name	LASAR UNDERGROUND CDNSTRUCTION
Address Line1	2565 N. SUNNYSIDE
Address Line2	
City	FRESND
State	CA
Zip Code1	93727
Zip Code2	
Mailing Address Line1	
Mailing Address Line2	
Mailing City	
Mailing State	
Mailing Zip Code1	
Mailing Zip Code2	
Certification Type	DBE

E-MAILED 4/1/15

EMail	lorrig@sbcglobal.net
Contact Name	LDRRIE GRISWOLD
Area Code	(559)
Phone Number	291-1024
Fax Area Code	(559)
Fax Phone Number	291-0624
Agency Name	CITY DF FRESNO
Counties	10; 15; 18; 20; 24; 54;
Districts	06; 10;
DBE NAICS	237110; 237120; 237130; 237210;

ACDBE NAICS

Work Codes	C7000 PLASTIC PIPE; E4810 TELEPHONE COMMUNICATIONS; E4860 COMMUNICATIONS SERVICES; E4930 COMBINATION UTILITY SERVICES;
Licenses	A General Engineering Contractor;
Trucks	
Gender	F
Ethnicity	CAUCASIAN
Firm Type	DBE

Firm ID	39108
Firm/DBA Name	LENHARDT ENGINEERING, INC.
Address Line1	1449 GARCIA DRIVE
Address Line2	
City	SAN LUIS OBISPD
State	CA
Zip Code1	83405
Zip Code2	
Mailing Address Line1	P.D. BDX 13105
Mailing Address Line2	
Mailing City	SAN LUIS DBISPO
Mailing State	CA
Mailing Zip Code1	93406
Mailing Zip Code2	
Certification Type	DBE
EMail	cheryl@lenhardtengineering.com
Contact Name	CHERYL A. LENHARDT
Area Code	(805)
Phone Number	440-7593
Fax Area Code	(805)
Fax Phone Number	868-2539
Agency Name	DEPARTMENT OF TRANSPDRTATIDN
Counties	14; 15; 16; 27; 40; 42; 44; 54;
Districts	05; 06; 09;
DBE NAICS	541330; 541620;

805 - 868 - 2539

FAXED 4/2/15

ACDBE NAICS

Work Codes	C8705 DESIGN; C6715 CONSULTANT, ENGINEERING; C8720 CIVIL ENGINEERING; C8722 ENVIRDNMENTAL ENGINEER; C8733 CONSTRUCTION ENGINEERING & INSPECTION SERVICES; C8770 CONSTRUCTION MANAGEMENT; C8801 Construction Project and Document Control; C8802 Construction Scheduling; C8852 SWPPP Planning;
Licenses	EC Civil Engineer;
Trucks	
Gender	F
Ethnicity	CAUCASIAN
Firm Type	DBE

Firm ID	40437
Firm/DBA Name	LINDCO, INC
Address Line1	653 BRUNKEN AVE
Address Line2	
City	SALINAS

State	CA
Zip Code1	93901
Zip Code2	
Mailing Address Line1	P.O. BOX 3437
Mailing Address Line2	
Mailing City	SALINAS
Mailing State	CA
Mailing Zip Code1	93912
Mailing Zip Code2	
Certification Type	DBE
EMail	linda@redshift.com
Contact Name	LINDA KAY KERLEE
Area Code	(831)
Phone Number	751-7329
Fax Area Code	(831)
Fax Phone Number	751-7322
Agency Name	DEPARTMENT OF TRANSPORTATION
Counties	27; 35; 43; 44;
Districts	04; 85;
DBE NAICS	237990; 238918; 532412;

E-MAILED 4/1/15

ACDBE NAICS

Work Codes	C1601 CLEARING & GRUBBING; C1801 DUST PALLIATIVE; C1970 EMBANKMENT CONSTRUCTION; C1980 IMPORTED BORROW; C8776 Construction Management - Other Heavy and Civil Construction;
Licenses	A General Engineering Contractor;
Trucks	
Gender	F
Ethnicity	CAUCASIAN
Firm Type	DBE

Firm ID	41216
Firm/DBA Name	LITTLE POTATO INC.
Address Line1	1037 W. 45TH ST.
Address Line2	
City	LOS ANGELES
State	CA
Zip Code1	90037
Zip Code2	
Mailing Address Line1	
Mailing Address Line2	
Mailing City	
Mailing State	
Mailing Zip Code1	
Mailing Zip Code2	
Certification Type	DBE
EMail	inspectoreg28@gmail.com
Contact Name	REGINALO WORTHAM
Area Code	(323)
Phone Number	718-6730
Fax Area Code	( )
Fax Phone Number	
Agency Name	LOS ANGELES COUNTY METRO TRANSPORTATION AUTHORITY (MTA)
Counties	18;
Districts	07;
DBE NAICS	237110; 237310; 238110; 238190; 238918;

E-MAILED 4/1/15

ACDBE NAICS

Work Codes	A0710 SOIL PREPARATION SERVICES; C1531 PLANE ASPHALT CONCRETE; C5100 CONCRETE STRUCTURE; C9802 BUILDING CONSTRUCTION; E4952 SEWERAGE SYSTEMS;
Licenses	A General Engineering Contractor; B General Building Contractor;
Trucks	
Gender	M

Ethnicity	BLACK
Firm Type	DBE

Firm ID	40561
Firm/DBA Name	LMN CONCRETE & GRINDING
Address Line1	2751 AVALON ST
Address Line2	
City	JURUPA VALLEY
State	CA
Zip Code1	92589
Zip Code2	
Mailing Address Line1	2751 AVALON ST
Mailing Address Line2	
Mailing City	JURUPA VALLEY
Mailing State	CA
Mailing Zip Code1	92509
Mailing Zip Code2	
Certification Type	DBE
EMail	orders@lmncoldmilling.com
Contact Name	ANTHONY STEEN
Area Code	(951)
Phone Number	616-3828
Fax Area Code	(951)
Fax Phone Number	685-1862
Agency Name	DEPARTMENT OF TRANSPORTATION
Counties	19; 30; 33; 36; 37; 42;
Districts	85; 87; 08; 11; 12;
DBE NAICS	238990;

E-MAILED 4/1/15

ACDBE NAICS

Work Codes	C1531 PLANE ASPHALT CONCRETE; C4040 CLEAN & SEAL PAVEMENT JOINTS - ROUT & SEAL CRACKS;
Licenses	D06 Concrete Related Services;
Trucks	
Gender	M
Ethnicity	ASIAN PACIFIC
Firm Type	DBE

Firm ID	31286
Firm/DBA Name	LNA CONCRETE STRUCTURES, INC.
Address Line1	15456 TERN STREET
Address Line2	
City	CHINO HILLS
State	CA
Zip Code1	91709
Zip Code2	
Mailing Address Line1	
Mailing Address Line2	
Mailing City	
Mailing State	
Mailing Zip Code1	
Mailing Zip Code2	
Certification Type	DBE
EMail	agarcialna@aol.com
Contact Name	HELIODORO GARCIA
Area Code	(909)
Phone Number	393-1493
Fax Area Code	(909)
Fax Phone Number	393-9363
Agency Name	CITY OF LOS ANGELES
Counties	08;
Districts	08;
	237310; 238110; 238120; 238990;

E-MAILED 4/1/15

DBE NAICS

ACDBE NAICS

Work Codes	C1575 REMOVE BRIDGE ITEM; C1580 MODIFY BRIDGE ITEM; C1810 GRADING; C2201 FINISHING ROADWAY; C3901 ASPHALT CONCRETE; C3910 PAVING ASPHALT (ASPHALT CONCRETE);
Licenses	A General Engineering Contractor;
Trucks	
Gender	M
Ethnicity	HISPANIC
Firm Type	DBE

Firm ID	20524
Firm/DBA Name	LOVEX GENERAL ENGINEERING CORPORATION
Address Line1	PO BOX 1988
Address Line2	
City	WRIGHTWOOD
State	CA
Zip Code1	92397
Zip Code2	
Mailing Address Line1	P.O. BOX 1969
Mailing Address Line2	
Mailing City	WRIGHTWOOD
Mailing State	CA
Mailing Zip Code1	82397
Mailing Zip Code2	1969
Certification Type	DBE
EMail	lovettexcavating93@gmail.com
Contact Name	LORI R. LOVETT
Area Code	(760)
Phone Number	249-5428
Fax Area Code	(760)
Fax Phone Number	249-6818
Agency Name	DEPARTMENT OF TRANSPORTATION
Counties	02; 03; 05; 13; 14; 19; 22; 24; 26; 30; 33; 36; 37; 39; 50; 55; 56;
Districts	07; 08; 09; 10; 11; 12;
DBE NAICS	236110; 238120; 238910; 238990;

South of Bakersfield ONLY

ACDBE NAICS

Work Codes	C1601 CLEARING & GRUBBING; C1801 ROADWAY EXCAVATION; C1940 DITCHES EXCAVATION; C8770 CONSTRUCTION MANAGEMENT;
Licenses	A General Engineering Contractor;
Trucks	
Gender	F
Ethnicity	CAUCASIAN
Firm Type	DBE

Firm ID	41983
Firm/DBA Name	LVDH CONSTRUCTION
Address Line1	5460 W. RAMONA
Address Line2	
City	FRESNO
State	CA
Zip Code1	93722
Zip Code2	
Mailing Address Line1	
Mailing Address Line2	
Mailing City	
Mailing State	
Mailing Zip Code1	
Mailing Zip Code2	
Certification Type	DBE
EMail	loucon@outlook.com

E-MAILED 4/1/15

Contact Name	DAT LUONG
Area Code	(559)
Phone Number	392-5221
Fax Area Code	( )
Fax Phone Number	
Agency Name	CITY OF FRESNO
Counties	10; 15; 16; 20; 22; 24; 39; 40; 50; 54;
Districts	05; 06; 10;
DBE NAICS	236210; 237990; 238110;

ACDBE NAICS

Work Codes	C0851 CONCRETE & CEMENT SUPPLIER; C5105 MINOR CONCRETE STRUCTURE; C9801 BUILDING CONSTRUCTION; C9810 SMALL STRUCTURES; C9822 CARPENTRY; C9827 DRYWALL CONSTRUCTION; C9829 RETAINER WALLS; C9946 ADDITIONS, ALTERATIONS OR REPAIRS;
Licenses	
Trucks	
Gender	M
Ethnicity	ASIAN PACIFIC
Firm Type	DBE

Firm ID	30736
Firm/DBA Name	M & S ENVIRONMENTAL LANDSCAPES, INC
Address Line1	12192 MACS ROAD
Address Line2	
City	REDDING
State	CA
Zip Code1	96003
Zip Code2	
Mailing Address Line1	
Mailing Address Line2	
Mailing City	
Mailing State	
Mailing Zip Code1	
Mailing Zip Code2	
Certification Type	DBE
EMail	shelley@mandsenviro.com; michael@mandsenviro.com
Contact Name	MICHAEL A. SMITH
Area Code	(530)
Phone Number	241-1418
Fax Area Code	(530)
Fax Phone Number	241-9647
Agency Name	DEPARTMENT OF TRANSPORTATION
Counties	01; 03; 04; 05; 06; 07; 08; 09; 11; 12; 17; 18; 21; 23; 25; 27; 28; 29; 31; 32; 34; 38; 45; 46; 47; 48; 49; 51; 52; 53; 57; 58;
Districts	01; 02; 03; 04; 05; 10;
DBE NAICS	236810; 561730;

E-MAILED 4/1/15

ACDBE NAICS

Work Codes	C0620 LANDSCAPING & NURSERY SUPPLIER; C2000 HIGHWAY PLANTING; C2020 SOIL AMENDMENTS; C2021 HYDROSEEDING; C2030 EROSION CONTROL; C2065 IRRIGATION SYSTEM; C2066 TEMPORARY EROSION CONTROL;
Licenses	C27 Landscaping Contractor;
Trucks	
Gender	M
Ethnicity	HISPANIC
Firm Type	DBE

Firm ID	41307
Firm/DBA Name	M J AVILA COMPANY, INC.
Address Line1	7256 W. RIALTO
Address Line2	
City	FRESNO
State	CA

Zip Code1	93723
Zip Code2	
Mailing Address Line1	
Mailing Address Line2	
Mailing City	
Mailing State	
Mailing Zip Code1	
Mailing Zip Code2	
Certification Type	DBE
EMail	bruce@mjavila.com
Contact Name	MARY JO AVILA
Area Code	(559)
Phone Number	846-7691
Fax Area Code	(559)
Fax Phone Number	846-7610
Agency Name	CITY OF FRESNO
Counties	01; 03; 05; 10; 15; 16; 20; 21; 22; 24; 27; 28; 34; 35; 36; 39; 41; 43; 44; 48; 50; 54; 55;
Districts	03; 04; 05; 06; 10;
DBE NAICS	236210; 236220; 237110; 237120; 237130; 237210; 237310; 237990; 238910; 238990; 423320; 423390; 532412;
ACDBE NAICS	
Work Codes	C0625 SAND & GRAVEL SUPPLIER; C0639 ASPHALT SUPPLIER; C0651 CONCRETE & CEMENT SUPPLIER; C0670 PIPE SUPPLIER; C0671 Draining Systems Supplier; C0672 Storm Water Systems Supplier; C0686 BUILDING MATERIAL SUPPLIER; C2501 AGGREGATE SUBBASE; C2602 AGGREGATE BASE; C3901 ASPHALT CONCRETE; C5105 MINOR CONCRETE STRUCTURE; C5591 STEEL STRUCTURES; C7000 PLASTIC PIPE; C7391 CONCRETE CURB & SIDEWALK - MISC; C9801 BUILDING CONSTRUCTION; C9810 SMALL STRUCTURES; C9907 CONSTRUCTION EQUIPMENT RENTAL; C9908 HEAVY EQUIPMENT RENTAL; D3610 ELECTRIC DISTRIBUTION EQUIPMENT; E4910 ELECTRIC SERVICES; E4930 COMBINATION UTILITY SERVICES; F5090 MISC DURABLE GOODS;
Licenses	A General Engineering Contractor; B General Building Contractor;
Trucks	
Gender	F
Ethnicity	HISPANIC
Firm Type	DBE

E-MAILED 4/1/15

Firm ID	34629
Firm/DBA Name	M. HERNANDEZ CONSTRUCTION INC
Address Line1	650 RANKIN STREET
Address Line2	
City	SAN FRANCISCO
State	CA
Zip Code1	94124
Zip Code2	
Mailing Address Line1	
Mailing Address Line2	
Mailing City	
Mailing State	
Mailing Zip Code1	
Mailing Zip Code2	
Certification Type	DBE
EMail	mariano@hernandez-engineering.com
Contact Name	MARIANO HERNANDEZ
Area Code	(415)
Phone Number	624-4731
Fax Area Code	(415)
Fax Phone Number	624-4696
Agency Name	SAN FRANCISCO MUNICIPAL TRANSPORTATION AGENCY
Counties	01; 07; 21; 26; 36; 41; 43; 44; 46; 49;
Districts	04; 05;
DBE NAICS	236220; 237110; 238110; 561990;
ACDBE NAICS	

E-MAILED 4/1/15

Work Codes	C1291 TRAFFIC CONTROL SYSTEM; C9802 BUILDING CONSTRUCTION;
Licenses	A General Engineering Contractor; C31 Construction Zone Traffic Control Contractor;
Trucks	
Gender	M
Ethnicity	HISPANIC
Firm Type	DBE

Firm ID	35799
Firm/DBA Name	M. S. LEE ENTERPRISES
Address Line1	1908 COVENTRY
Address Line2	
City	CLOVIS
State	CA
Zip Code1	93611
Zip Code2	
Mailing Address Line1	
Mailing Address Line2	
Mailing City	
Mailing State	
Mailing Zip Code1	
Mailing Zip Code2	
Certification Type	DBE
EMail	MonSLee@yahoo.com
Contact Name	MON SON LEE
Area Code	(559)
Phone Number	217-4851
Fax Area Code	(559)
Fax Phone Number	325-0760
Agency Name	CITY OF FRESNO
Counties	19; 15; 16; 20; 24; 54;
Districts	06; 10;
DBE NAICS	221310; 236115; 235116; 236116; 237310; 237990; 236110; 238990;
ACDBE NAICS	

E-MAILED 4/1/15

Work Codes	C1209 CONSTRUCTION AREA SIGNS; C1791 DEVELOP WATER SUPPLY; C2065 IRRIGATION SYSTEM; C7301 CONCRETE CURB & SIDEWALK - MISC; C9801 BUILDING CONSTRUCTION; C9845 ADDITIONS, ALTERATIONS OR REPAIRS;
Licenses	A General Engineering Contractor; B General Building Contractor;
Trucks	
Gender	M
Ethnicity	ASIAN PACIFIC
Firm Type	DBE

Firm ID	42253
Firm/DBA Name	MACHADO & SONS CONSTRUCTION, INC
Address Line1	1000 S. KILROY ROAD
Address Line2	
City	TURLOCK
State	CA
Zip Code1	95380
Zip Code2	
Mailing Address Line1	
Mailing Address Line2	
Mailing City	
Mailing State	
Mailing Zip Code1	
Mailing Zip Code2	
Certification Type	DBE
EMail	mike@machadoandsons.com
Contact Name	MICHAEL MACHADO
Area Code	(209)
Phone Number	632-5260
Fax Area Code	(209)

E-MAILED 4/1/15

Fax Phone Number	632-3963
Agency Name	DEPARTMENT OF TRANSPORTATION
Counties	01; 05; 07; 10; 15; 29; 22; 24; 27; 34; 35; 39; 41; 43; 44; 50; 54;
Districts	03; 04; 05; 06; 10;
DBE NAICS	237120; 237130; 237990; 236110; 238180; 238910;

ACDBE NAICS

Work Codes	C1901 ROADWAY EXCAVATION; C1910 GRADING; C1930 STRUCTURE BACKFILL; C3801 ASPHALT CONCRETE; C5100 CONCRETE STRUCTURE; C5105 MINOR CONCRETE STRUCTURE; C5110 CONCRETE SURFACE FINISH; C7301 CONCRETE CUR8 & SI0EWALK - MISC;
Licenses	e General Suilding Contractor; C08 Concreta Contractor; C12 Earthwork and Paving Contractor; D06 Concrete Ralated Services; D30 Pile Driving / Pressure Foundation Jacking;
Trucks	
Gender	M
Ethnicity	HISPANIC
Firm Type	DBE

Firm iD	41872
Firm/DBA Nama	MADERA CONCRETE COMPANY
Address Line1	25075 BROOK DRIVE
Address Line2	
City	MADERA
State	CA
Zip Code1	93638
Zip Code2	
Mailing Address Line1	
Mailing Address Line2	
Mailing City	
Mailing State	
Mailing Zip Code1	
Mailing Zip Code2	
Certification Type	DBE
EMail	maderaconcrete@live.com
Contact Name	JOSE HERNANDEZ
Area Code	(559)
Phone Number	517-6730
Fax Area Code	(559)
Fax Phone Number	674-9743
Agency Name	CITY OF FRESNO
Counties	10; 15; 16; 20; 22; 24; 39; 54;
Districts	06; 10;
DBE NAICS	237990; 238110; 238990;

E-MAILED 4/1/15

ACDBE NAICS

Work Codes	C5105 MINOR CONCRETE STRUCTURE; C7301 CONCRETE CUR9 & SIDEWALK - MISC;
Licanses	C98 Concrete Contractor;
Trucks	
Gender	M
Ethnicity	HISPANIC
Firm Type	DBE

Firm ID	38384
Firm/DBA Name	MAG-CON ENGINEERING AND CONSTRUCTION, INC
Addreaa Line1	2184 TISER RIVER DR.
Addreaa Line2	
City	RANCHO CORDOVA
State	CA
Zip Code1	95670
Zip Code2	
Mailing Address Line1	11230 GOLD EXPRESS DR. #310-280
Mailing Address Line2	
Mailing City	GOLO RIVER

E-MAILED 4/1/15

Mailing State	CA
Mailing Zip Code1	95670
Mailing Zip Code2	
Certification Type	D9E
EMail	kcho@mag-coninc.com
Contact Name	KELLY CHO
Area Code	(916)
Phone Number	638-1175
Fax Area Code	(916)
Fax Phone Number	638-1178
Agency Name	DEPARTMENT OF TRANSPORTATION
Counties	03; 04; 05; 06; 99; 10; 12; 20; 28; 28; 31; 34; 44; 45; 46; 48; 53; 54; 55; 57; 58;
Districts	01; 02; 03; 04; 95; 08; 10;
DBE NAICS	238910;

ACDBE NAICS

Work Codes	C1801 ROADWAY EXCAVATION; C1910 GRADING;
Licenses	C12 Earthwork and Paving Contractor;
Trucks	
Gender	M
Ethnicity	ASIAN PACIFIC
Firm Type	DBE

Firm iD	38078
Firm/DBA Name	MANERI TRAFFIC CONTROL
Address Line1	47423 RAINBOW CANYON RD
Address Line2	
City	TEMECULA
State	CA
Zip Code1	92592
Zip Code2	
Mailing Address Line1	
Mailing Address Line2	
Mailing City	
Mailing State	
Mailing Zip Code1	
Mailing Zip Code2	
Certification Type	DBE
EMail	mariamaneri@yehoo.com
Contact Name	MARIA MANERI
Area Code	(951)
Phone Number	695-5104
Fax Area Code	(951)
Fax Phone Number	695-5105
Agency Name	DEPARTMENT OF TRANSPORTATION
Counties	01; 13; 19; 30; 33; 36; 37; 40; 42; 58;
Districts	04; 05; 97; 08; 11; 12;
DBE NAICS	561990;

Received Quote

E-MAILED 4/1/15

ACDBE NAICS

Work Codes	C1200 CONSTRUCTION AREA SIGNS; C1201 TRAFFIC CONTROL SYSTEM; C1210 Traffic Count;
Licenses	C31 Construction Zone Traffic Control Contractar; D42 Sign Inatallation;
Trucks	
Gender	F
Ethnicity	HISPANIC
Firm Type	DBE

Firm ID	34783
Firm/DBA Nama	MARTIN GENERAL ENGINEERING INC
Address Line1	12485 QUICKSILVER ORIVE
Address Line2	

FAXED 4/2/15

City	RANCHO CORDOVA
State	CA
Zip Code1	95742
Zip Code2	
Mailing Address Line1	
Mailing Address Line2	
Mailing City	
Mailing State	
Mailing Zip Code1	
Mailing Zip Code2	
Certification Type	DBE
EMail	dmyers@martingeneral.net
Contact Name	TRANQUILINO MARTIN
Area Code	(916)
Phone Number	355-8101
Fax Area Code	(916)
Fax Phone Number	355-8108
Agency Name	DEPARTMENT OF TRANSPORTATION
Counties	03; 04; 05; 06; 09; 24; 29; 31; 34; 48; 50; 51; 57; 58;
Districts	03; 04; 10;
DBE NAICS	237310; 237990;

ACDBE NAICS

Work Codes	C1901 ROADWAY EXCAVATION; C1910 GRADING; C3910 PAVING ASPHALT (ASPHALT CONCRETE);
Licenses	A General Engineering Contractor;
Trucks	
Gender	M
Ethnicity	HISPANIC
Firm Type	DBE

Firm ID	36949
Firm/DBA Name	MARTINI DRILLING CORP.
Address Line1	15571 CHEMICAL LANE
Address Line2	
City	HUNTINGTON BEACH
State	CA
Zip Code1	92649
Zip Code2	
Mailing Address Line1	15571 CHEMICAL LANE
Mailing Address Line2	
Mailing City	HUNTINGTON BEACH
Mailing State	CA
Mailing Zip Code1	92649
Mailing Zip Code2	
Certification Type	DBE
EMail	martinidrilling@yahoo.com
Contact Name	DARIN MARTINI
Area Code	(714)
Phone Number	715-2715
Fax Area Code	(714)
Fax Phone Number	373-6322
Agency Name	CITY OF LOS ANGELES
Counties	04; 10; 14; 15; 19; 24; 27; 30; 33; 36; 37; 40; 42; 44; 45; 54; 56;
Districts	02; 03; 05; 06; 07; 08; 09; 10; 11; 12;
DBE NAICS	238910;

too far north

ACDBE NAICS

Work Codes	A0710 SOIL PREPARATION SERVICES; C1901 ROADWAY EXCAVATION; C1920 STRUCTURE EXCAVATION; C1940 DITCHES EXCAVATION;
Licenses	C57 Well Drilling Contractor;
Trucks	
Gender	M

Ethnicity	HISPANIC
Firm Type	DBE

Firm ID	39715
Firm/DBA Name	MASS X INC.
Address Line1	2524 N. FORDHAM AVENUE
Address Line2	
City	FRESNO
State	CA
Zip Code1	93727
Zip Code2	
Mailing Address Line1	2524 N. FORDHAM AVENUE
Mailing Address Line2	
Mailing City	FRESNO
Mailing State	CA
Mailing Zip Code1	93727
Mailing Zip Code2	
Certification Type	DBE
EMail	massx6@hotmail.com; massx2@hotmail.com
Contact Name	JENNIFER FOSTER
Area Code	(559)
Phone Number	294-1075
Fax Area Code	(559)
Fax Phone Number	294-1463
Agency Name	CITY OF FRESNO
Counties	19; 14; 15; 16; 20; 22; 24; 27; 34; 39; 40; 50; 54; 55; 58;
Districts	03; 95; 06; 07; 09; 10;
DBE NAICS	237210; 237310; 237990; 238910;

E-MAILED 4/1/15

ACDBE NAICS

Work Codes	C1901 ROADWAY EXCAVATION; C1910 GRADING; C1920 STRUCTURE EXCAVATION; C1930 STRUCTURE BACKFILL; C1970 EMBANKMENT CONSTRUCTION; C2501 AGGREGATE SUBBASE; C2502 AGGREGATE BASE; C3901 ASPHALT CONCRETE;
Licenses	A General Engineering Contractor;
Trucks	
Gender	F
Ethnicity	CAUCASIAN
Firm Type	DBE

Firm ID	37417
Firm/DBA Name	MATTOS UNDERGROUND CONSTRUCTION, INC.
Address Line1	619 E. WOOD
Address Line2	
City	LATON
State	CA
Zip Code1	93242
Zip Code2	
Mailing Address Line1	
Mailing Address Line2	
Mailing City	
Mailing State	
Mailing Zip Code1	
Mailing Zip Code2	
Certification Type	DBE
EMail	nanmattos@yahoo.com
Contact Name	NANETTE MATTOS
Area Code	(559)
Phone Number	923-4815
Fax Area Code	(559)
Fax Phone Number	923-4851
Agency Name	CITY OF FRESNO
Counties	10; 15; 16; 20; 54;
Districts	06;

E-MAILED 4/1/15

DBE NAICS	237110; 237120; 237130;
ACDBE NAICS	
Work Codes	C1701 DEVELOP WATER SUPPLY; C7000 PLASTIC PIPE; C7112 REINFORCED CONCRETE SEWER PIPE; C7191 SEWER MANHOLE; E4610 PIPELINES, EXCEPT NATURAL GAS; E4930 COMBINATION UTILITY SERVICES; E4952 SEWERAGE SYSTEMS;
Licenses	A General Engineering Contractor;
Trucks	
Gender	F
Ethnicity	CAUCASIAN
Firm Type	DBE

Firm ID	15032
Firm/DBA Name	MATZENAUER ELECTRIC, INC
Address Line1	12115 LAKESIDE AVE
Address Line2	
City	LAKESIDE
State	CA
Zip Code1	92040
Zip Code2	
Mailing Address Line1	
Mailing Address Line2	
Mailing City	
Mailing State	
Mailing Zip Code1	
Mailing Zip Code2	
Certification Type	DBE
EMail	diana@matzenauer.com
Contact Name	DIANA TOWNE
Area Code	(619)
Phone Number	390-4570
Fax Area Code	(619)
Fax Phone Number	390-4559
Agency Name	DEPARTMENT OF TRANSPORTATION
Counties	19; 30; 33; 37;
Districts	07; 09; 11; 12;
DBE NAICS	23B210;

E-MAILED 4/1/15

ACDBE NAICS

Work Codes	C1201 TRAFFIC CONTROL SYSTEM; C9959 RESIDENTIAL ELECTRICAL;
Licenses	C10 Electrical Contractor; D34 Prefabricated Equipment; D50 Suspended Ceilings;
Trucks	
Gender	F
Ethnicity	CAUCASIAN
Firm Type	DBE

Firm ID	27969
Firm/DBA Name	MC CULLOUGH CONSTRUCTION INC
Address Line1	57 ALDERGROVE ROAD
Address Line2	
City	ARCATA
State	CA
Zip Code1	95521
Zip Code2	
Mailing Address Line1	57 ALDERGROVE RD
Mailing Address Line2	
Mailing City	ARCATA
Mailing State	CA
Mailing Zip Code1	95521
Mailing Zip Code2	
Certification Type	DBE
EMail	denamccullough@mccullyconstructioninc.com

only bids as prime

Contact Name	MACKY MCCULLOUGH
Area Code	(707)
Phone Number	925-1014
Fax Area Code	(707)
Fax Phone Number	925-1769
Agency Name	DEPARTMENT OF TRANSPORTATION
Counties	00;
Districts	00;
DBE NAICS	212321; 221310; 237310; 237990; 236120; 238910; 532412;
ACDBE NAICS	
Work Codes	B1440 SAND & GRAVEL; C1201 TRAFFIC CONTROL SYSTEM; C1575 REMOVE BRIDGE ITEM; C1580 MODIFY BRIDGE ITEM; C1901 CLEARING & GRUBBING; C1701 DEVELOP WATER SUPPLY; C1901 ROADWAY EXCAVATION; C1B20 STRUCTURE EXCAVATION; C1930 STRUCTURE BACKFILL; C1940 DITCHES EXCAVATION; C5501 STEEL STRUCTURES; C5570 STEEL CRIB WALL; CB907 CONSTRUCTION EQUIPMENT RENTAL; C9906 HEAVY EQUIPMENT RENTAL; C9980 DEMOLITION; E4940 WATER SUPPLY; E4970 IRRIGATION SYSTEMS;
Licenses	A General Engineering Contractor;
Trucks	
Gender	M
Ethnicity	NATIVE AMERICAN
Firm Type	DBE

Firm ID	39099
Firm/DBA Name	MCC EQUIPMENT RENTALS, INC.
Address Line1	32399 DUNLAP BOULEVARD
Address Line2	
City	YUCAIPA
State	CA
Zip Code1	92399
Zip Code2	
Mailing Address Line1	P.O. BOX 1730
Mailing Address Line2	
Mailing City	YUCAIPA
Mailing State	CA
Mailing Zip Code1	92399
Mailing Zip Code2	
Certification Type	DBE
EMail	accounting@mccpipeline.com
Contact Name	ROSIE SANDOVAL
Area Code	(909)
Phone Number	795-9300
Fax Area Code	(909)
Fax Phone Number	795-7309
Agency Name	DEPARTMENT OF TRANSPORTATION
Counties	19; 33; 36; 56;
Districts	07; 08;
DBE NAICS	237110; 237310; 238990;

E-MAILED 4/1/15

ACDBE NAICS

Work Codes	C2700 CEMENT TREATED BASE; C2900 CONCRETE BASE; C3901 ASPHALT CONCRETE; C3910 PAVING ASPHALT (ASPHALT CONCRETE); C6200 ALTERNATIVE PIPE CULVERT; C6401 ASBESTOS-CEMENT PIPE; C6500 REINFORCED CONCRETE PIPE; C6552 JACKED REINFORCED CONCRETE PIPE; C6591 NON-REINFORCED CONCRETE PIPE; C6650 CORRUGATED METAL PIPE (CSP); C6660 JACKED CORRUGATED STEEL PIPE); C6800 SUBSURFACE DRAIN; C6811 EDGE DRAIN; C6815 HORIZONTAL DRAIN; C6900 DOWNDRAIN; C7000 PLASTIC PIPE; C7006 CORRUGATED STEEL PIPE INLET & RISER; C7026 CORRUGATED STEEL PIPE ENERGY DISSIPATOR; C7035 WELDED STEEL PIPE; C7041 JACKED WELDED STEEL PIPE; C7065 DEBRIS RACK-DRAINAGE GATE; C7112 REINFORCED CONCRETE SEWER PIPE; C7140 CLAY SEWER PIPE; C7160 ASBESTOS-CEMENT SEWER PIPE; C7180 CAST IRON SEWER PIPE; C7191 SEWER MANHOLE; C7194 JUNCTION CHAMBER; C7200 ROCK SLOPE PROTECTION; C7250 SACKED CONCRETE; C9860 WATER METER & TEMP FACILITIES; C9872 SEWER CONNECTION;
Licenses	A General Engineering Contractor; C12 Earthwork and Paving Contractor; C34 Pipeline Contractor; C42 Sanitation System Contractor;
Trucks	
Gender	M
Ethnicity	HISPANIC

Firm Type	DBE
Firm ID	14906
Firm/DBA Name	METCO
Address Line1	2165 FRANCISCO BOULEVARD, #A!
Address Line2	
City	SAN RAFAEL
State	CA
Zip Code1	94901
Zip Code2	
Mailing Address Line1	
Mailing Address Line2	
Mailing City	
Mailing State	
Mailing Zip Code1	
Mailing Zip Code2	
Certification Type	DBE
EMail	c.martinez@metco-usa.com
Contact Name	CHRISTOPHER MARTINEZ
Area Code	(415)
Phone Number	455-9922
Fax Area Code	(415)
Fax Phone Number	455-9960
Agency Name	SAN FRANCISCO MUNICIPAL TRANSPORTATION AGENCY
Counties	00;
Districts	00;
DBE NAICS	221119; 236210; 236990; 423610; 561621;

E-MAILED 4/1/15

ACDBE NAICS

Work Codes	C0688 ELECTRICAL & SIGNALS SUPPLIER; C1281 TRAFFIC CONTROL SYSTEM; C8780 CONSULTANT, NON ENGINEERING; C8701 BUSINESS ADMINISTRATION; C8702 MANAGEMENT INFORMATION SYSTEMS; C8783 TRAFFIC ENGINEER; C8707 FEASIBILITY STUDIES; C8716 ARCHITECTURAL ENGINEER; C8720 CIVIL ENGINEERING; C8730 SAFETY STUDIES; C8742 MECHANICAL ENGINEERS; C8903 ELECTRICAL; C9656 RESIDENTIAL ELECTRICAL; E4810 TELEPHONE COMMUNICATIONS; E4820 TELEGRAPH & OTHER COMMUNICATIONS; E4818 ELECTRIC SERVICES; E4830 COMBINATION UTILITY SERVICES; F5060 ELECTRICAL GOODS; F5085 COMPUTER EQUIPMENT & SUPPLIES; I7370 COMPUTER & DATA PROCESSING SERVICES; I7371 COMPUTER PROGRAMMING; I7382 SECURITY SYSTEMS SERVICES; I8740 MANAGEMENT & PUBLIC RELATIONS;
Licenses	C10 Electrical Contractor;
Trucks	
Gender	M
Ethnicity	HISPANIC
Firm Type	DBE

Firm ID	40767
Firm/DBA Name	MIRUS LANDSCAPE ARCHITECTURE
Address Line1	2935 GRINNEL DR.
Address Line2	
City	DAVIS
State	CA
Zip Code1	95819
Zip Code2	
Mailing Address Line1	PO BOX 4637
Mailing Address Line2	
Mailing City	DAVIS
Mailing State	CA
Mailing Zip Code1	95617
Mailing Zip Code2	
Certification Type	DBE
EMail	info@mirus-la.com
Contact Name	CELINE LIVENGOOD
Area Code	(630)
Phone Number	302-3485
Fax Area Code	( )

E-MAILED 4/1/15

Fax Phone Number	
Agency Name	DEPARTMENT OF TRANSPORTATION
Counties	03; 28; 31; 34; 48; 57;
Districts	83; 04; 10;
DBE NAICS	541328; 541628;

ACDBE NAICS

Work Codes	C8713 CONSULTANT, ENVIRONMENTAL; C8744 LANDSCAPE ARCHITECTS; C8852 SWPPP Planning;
Licenses	LA Landscape Architect;
Trucks	
Gender	F
Ethnicity	CAUCASIAN
Firm Type	DBE

Firm ID	4630
Firm/DBA Name	MLE ENVIRONMENTAL TECHNOLOGIES, INC.
Address Line1	11511 RAGUSA DRIVE
Address Line2	
City	RANCHO CUCAMONGA
State	CA
Zip Code1	91781
Zip Code2	
Mailing Address Line1	P.O. BOX 4606
Mailing Address Line2	
Mailing City	RANCHO CUCAMONGA
Mailing State	CA
Mailing Zip Code1	91729
Mailing Zip Code2	
Certification Type	DBE
EMail	vmuniz@charter.net
Contact Name	VICTOR MUNIZ
Area Code	(908)
Phone Number	988-7181
Fax Area Code	(908)
Fax Phone Number	989-4781
Agency Name	CITY OF LOS ANGELES
Counties	00;
Districts	00;
DBE NAICS	236220; 541330; 541620; 541690; 562910;

E-MAILED 4/1/15

ACDBE NAICS

Work Codes	C1601 CLEARING & GRUBBING; C1901 ROADWAY EXCAVATION; C1920 STRUCTURE EXCAVATION; C1930 STRUCTURE BACKFILL; C1940 DITCHES EXCAVATION; C8700 CONSULTANT, NON ENGINEERING; C8730 SAFETY STUDIES; C9988 DEMOLITION; E4954 HAZARDOUS WASTE COLLECTION AND DISPOSAL; J9510 ENVIRONMENTAL QUALITY;
Licenses	A General Engineering Contractor; ASB Asbestos; B General Building Contractor; C21 Building Moving / Demolition Contractor; HAZ Hazardous Waste;
Trucks	
Gender	M
Ethnicity	HISPANIC
Firm Type	DBE

Firm ID	39705
Firm/DBA Name	MOJAM INCORPORATED
Address Line1	8348 E. AVENUE S
Address Line2	
City	LITTLEROCK
State	CA
Zip Code1	93543
Zip Code2	
Mailing Address Line1	P O BOX 1272
Mailing Address Line2	

E-MAILED 4/1/15

Mailing City	LITTLE ROCK
Mailing State	CA
Mailing Zip Code1	93543
Mailing Zip Code2	
Certification Type	DBE
EMail	mojam@roadrunner.com
Contact Name	MAURICE SCOTT
Area Code	(661)
Phone Number	526-7121
Fax Area Code	(661)
Fax Phone Number	794-2505
Agency Name	DEPARTMENT OF TRANSPORTATION
Counties	18; 13; 14; 15; 19; 24; 25; 38; 33; 34; 36; 37; 40; 41; 42; 43; 54; 56;
Districts	02; 03; 04; 05; 06; 07; 08; 09; 10; 11; 12;
DBE NAICS	238110; 238140;

ACDBE NAICS

Work Codes	C5100 CONCRETE STRUCTURE; C5105 MINOR CONCRETE STRUCTURE; C5110 CONCRETE SURFACE FINISH; C5135 CONCRETE BLOCK & MASONRY RETAINING WALL; C8842 MASONRY;
Licenses	C08 Concrete Contractor; C28 Masonry Contractor;
Trucks	
Gender	M
Ethnicity	BLACK
Firm Type	DBE

Firm ID	41161
Firm/DBA Name	MORELLO CONCRETE CONSTRUCTION, INC
Address Line1	8534 HUBBLES LANE
Address Line2	
City	SANTEE
State	CA
Zip Code1	92871
Zip Code2	
Mailing Address Line1	
Mailing Address Line2	
Mailing City	
Mailing State	
Mailing Zip Code1	
Mailing Zip Code2	
Certification Type	DBE
EMail	cindymorello@yahoo.com
Contact Name	CYNTHIA A. MORELLO
Area Code	(618)
Phone Number	596-5480
Fax Area Code	(619)
Fax Phone Number	596-3269
Agency Name	DEPARTMENT OF TRANSPORTATION
Counties	13; 38; 33; 36; 37;
Districts	08; 11; 12;
DBE NAICS	236110; 238120;

E-MAILED 4/1/15

ACDBE NAICS

Work Codes	C5188 CONCRETE STRUCTURE; C5185 MINOR CONCRETE STRUCTURE; C5111 CONCRETE OVERLAY, DRILL & BOND; C5136 REINFORCED CONCRETE CRIB WALL;
Licenses	C08 Concrete Contractor;
Trucks	
Gender	F
Ethnicity	CAUCASIAN
Firm Type	DBE

Firm ID	7872

Firm/DBA Name	MOTHERLODE CONCRETE CONSTRUCTION
Address Line1	90 GOLD DUST TRAIL
Address Line2	
City	SUTTER CREEK
State	CA
Zip Code1	95685
Zip Code2	
Mailing Address Line1	P.O. BOX 951
Mailing Address Line2	
Mailing City	SUTTER CREEK
Mailing State	CA
Mailing Zip Code1	95685
Mailing Zip Code2	
Certification Type	DBE
EMail	motherlodeconcrete@att.net
Contact Name	GLENN FOSTER, JR.
Area Code	(209)
Phone Number	223-2663
Fax Area Code	(209)
Fax Phone Number	267-18B7
Agency Name	DEPARTMENT OF TRANSPORTATION
Counties	01; 02; 03; 04; 05; 06; 09; 20; 21; 28; 34; 51; 55; 58;
Districts	03; 04; 06; 10;
DBE NAICS	238110; 238120; 238810;

E-MAILED 4/1/15

ACDBE NAICS

Work Codes	C1601 CLEARING & GRUBBING; C1901 ROADWAY EXCAVATION; C1928 STRUCTURE EXCAVATION; C1930 STRUCTURE BACKFILL; C1940 DITCHES EXCAVATION; C5110 CONCRETE SURFACE FINISH; C5501 STEEL STRUCTURES; C5570 STEEL CRIB WALL; C9980 DEMOLITION;
Licenses	C08 Concrete Contractor; C12 Earthwork and Paving Contractor;
Trucks	
Gender	M
Ethnicity	NATIVE AMERICAN
Firm Type	DBE

Firm ID	48848
Firm/DBA Name	MV CONSTRUCTION, INC.
Address Line1	PO BOX 1575
Address Line2	
City	ATWATER
State	CA
Zip Code1	95301
Zip Code2	
Mailing Address Line1	5610 ZEINER CT.
Mailing Address Line2	
Mailing City	ATWATER
Mailing State	CA
Mailing Zip Code1	95381
Mailing Zip Code2	
Certification Type	DBE
EMail	valdez05@gmail.com
Contact Name	MANUEL VALDEZ
Area Code	(288)
Phone Number	756-5936
Fax Area Code	(559)
Fax Phone Number	357-0851
Agency Name	CITY OF FRESNO
Counties	02; 03; 85; 08; 10; 15; 20; 21; 22; 24; 26; 27; 28; 34; 39; 40; 41; 42; 43; 44; 48; 50; 52; 54; 55; 58; 57; 56;
Districts	02; 83; 04; 05; 06; 07; 09; 10;
DBE NAICS	237310; 237988; 238810; 238990;

E-MAILED 4/1/15

ACDBE NAICS

Work Codes	C1901 ROADWAY EXCAVATION; C1818 GRADING; C2602 AGGREGATE BASE; C3891 ASPHALT CONCRETE; C5105 MINOR CONCRETE STRUCTURE;
Licenses	A General Engineering Contractor;
Trucks	
Gender	M
Ethnicity	HISPANIC
Firm Type	DBE

Firm ID	41765
Firm/DBA Name	NATURAL INVESTIGATIONS COMPANY, LLC
Address Line1	8124 SHADOW LANE
Address Line2	
City	CITRUS HEIGHTS
State	CA
Zip Code1	95621
Zip Code2	
Mailing Address Line1	
Mailing Address Line2	
Mailing City	
Mailing State	
Mailing Zip Code1	
Mailing Zip Code2	
Certification Type	DBE
EMail	Cindy@naturalinvestigations.com
Contact Name	CINDY J. ARRINGTON
Area Code	(916)
Phone Number	765-9381
Fax Area Code	( )
Fax Phone Number	
Agency Name	DEPARTMENT OF TRANSPORTATION
Counties	01; 02; 03; 04; 05; 06; 07; 08; 09; 10; 11; 12; 13; 14; 15; 16; 17; 18; 19; 20; 21; 22; 23; 24; 25; 26; 27; 29; 29; 30; 31; 32; 33; 34; 35; 36; 37; 38; 39; 40; 41; 42; 43; 44; 46; 48; 47; 49; 49; 50; 51; 52; 53; 54; 56; 56; 57; 58;
Districts	01; 02; 03; 04; 05; 08; 07; 08; 08; 10; 11; 12;
DBE NAICS	541920; 541690;

ACDBE NAICS

Work Codes	C8799 CONSULTANT, NON ENGINEERING; C8713 CONSULTANT, ENVIRONMENTAL; C8782 Environmental - Biological Studies; C8836 Archeology; C8952 SWPPP Planning;
Licenses	
Trucks	
Gender	F
Ethnicity	CAUCASIAN
Firm Type	DBE

Firm ID	35955
Firm/DBA Name	NEWLAND ENTITIES, INC
Address Line1	500 OLIVE STREET
Address Line2	
City	MARYSVILLE
State	CA
Zip Code1	95901
Zip Code2	
Mailing Address Line1	PO BOX 3192
Mailing Address Line2	
Mailing City	YUBA CITY
Mailing State	CA
Mailing Zip Code1	95992
Mailing Zip Code2	
Certification Type	DBE
EMail	rcervantes@newlandentities.com
Contact Name	ROBERT CERVANTES
Area Code	(536)

Area Code	
Phone Number	755-1178
Fax Area Code	(530)
Fax Phone Number	874-0756
Agency Name	DEPARTMENT OF TRANSPORTATION
Counties	01; 03; 04; 05; 06; 07; 08; 09; 10; 13; 14; 15; 16; 18; 19; 20; 21; 22; 23; 24; 27; 28; 28; 31; 33; 34; 36; 37; 39; 38; 40; 41; 42; 43; 44; 48; 49; 51; 54; 55; 56; 57; 58;
Districts	01; 02; 03; 04; 05; 08; 07; 08; 09; 10; 11;
DBE NAICS	237110; 237130; 237310; 237990; 238910;

ACDBE NAICS

Work Codes	C1580 MODIFY BRIDGE ITEM; C1991 ROADWAY EXCAVATION; C2281 FINISHING ROADWAY; C3901 ASPHALT CONCRETE; C9869 WATER METER & TEMP FACILITIES; C9872 SEWER CONNECTION;
Licenses	A General Engineering Contractor;
Trucks	
Gender	M
Ethnicity	HISPANIC
Firm Type	DBE

Firm ID	32197
Firm/DBA Name	NIELSON CONSTRUCTION
Address Line1	147 CAMINO ORUGA
Address Line2	
City	NAPA
State	CA
Zip Code1	94558
Zip Code2	
Mailing Address Line1	
Mailing Address Line2	
Mailing City	
Mailing State	
Mailing Zip Code1	
Mailing Zip Code2	
Certification Type	DBE
EMail	dnielson@nielsoninc.com
Contact Name	DIANN NIELSON
Area Code	(707)
Phone Number	253-8774
Fax Area Code	(707)
Fax Phone Number	263-0131
Agency Name	BAY AREA RAPID TRANSIT DISTRICT (BART)
Counties	01; 02; 03; 04; 05; 06; 07; 08; 09; 10; 11; 12; 14; 15; 15; 17; 18; 20; 21; 22; 23; 24; 25; 26; 27; 28; 28; 31; 32; 34; 38; 39; 40; 41; 43; 44; 45; 46; 47; 49; 48; 50; 51; 52; 53; 54; 55; 57; 59;
Districts	01; 02; 03; 04; 05; 06; 08; 10;
DBE NAICS	237310; 236210; 238990;

ACDBE NAICS

Work Codes	C1501 CLEARING & GRUBBING; C1901 ROADWAY EXCAVATION; C1929 STRUCTURE EXCAVATION; C1830 STRUCTURE BACKFILL; C1940 DITCHES EXCAVATION; C8988 DEMOLITION;
Licenses	A General Engineering Contractor;
Trucks	
Gender	F
Ethnicity	CAUCASIAN
Firm Type	DBE

Firm ID	217
Firm/DBA Name	NITTA EROSION CONTROL
Address Line1	3778 DEL MAR AVENUE
Address Line2	
City	LOOMIS
State	CA
Zip Code1	95650
Zip Code2	9051

Quote Received 4/3

will send quote
4/3/15

Mailing Address Line1	
Mailing Address Line2	
Mailing City	
Mailing State	
Mailing Zip Code1	
Mailing Zip Code2	
Certification Type	DBE
EMail	nittaec@gmail.com
Contact Name	LAURA BILLS
Area Code	(916)
Phone Number	652-7459
Fax Area Code	(916)
Fax Phone Number	952-4376
Agency Name	DEPARTMENT OF TRANSPORTATION
Counties	01; 82; 83; 04; 85; 06; 87; 08; 89; 10; 11; 12; 15; 16; 17; 18; 28; 21; 22; 23; 24; 25; 27; 26; 28; 31; 32; 34; 35; 38; 38; 41; 43; 44; 45; 46; 47; 48; 48; 58; 51; 52; 53; 54; 55; 57; 58;
Districts	01; 82; 03; 04; 05; 06; 10;
DBE NAICS	561738;

ACDBE NAICS

Work Codes	C2021 HYDROSEEDING; C2038 EROSION CONTROL; C2066 TEMPORARY EROSION CONTROL; C8001 TEMPORARY FENCING;
Licenses	C27 Landscaping Contractor; D59 Hydroseed Spraying;
Trucks	
Gender	F
Ethnicity	ASIAN PACIFIC
Firm Type	DBE

Firm ID	34182
Firm/DBA Name	NOR-CAL PUMP & WELL DRILLING, INC.
Address Line1	1325 BARRY ROAD
Address Line2	
City	YUBA CITY
State	CA
Zip Code1	95993
Zip Code2	
Mailing Address Line1	1325 BARRY ROAD
Mailing Address Line2	
Mailing City	YUBA CITY
Mailing State	CA
Mailing Zip Code1	95993
Mailing Zip Code2	
Certification Type	DBE
EMail	norcalpump@yahoo.com
Contact Name	HEER HARKRISHAN
Area Code	(530)
Phone Number	674-5861
Fax Area Code	(530)
Fax Phone Number	674-1525
Agency Name	DEPARTMENT OF TRANSPORTATION
Counties	00;
Districts	00;
DBE NAICS	237110; 238110; 238220; 238910;

ACDBE NAICS

Work Codes	C1920 STRUCTURE EXCAVATION; C1930 STRUCTURE BACKFILL; C1940 DITCHES EXCAVATION;
Licenses	C57 Well Drilling Contractor; D21 Mechinery and Pumps;
Trucks	
Gender	M
Ethnicity	ASIAN SUBCONTINENT
Firm Type	DBE

Firm ID	39231
Firm/DBA Name	NORCAL GENERAL CONSTRUCTION CORP
Address Line1	1958 MAJESTIC COURT
Address Line2	
City	SAN JOSE
State	CA
Zip Code1	95132
Zip Code2	
Mailing Address Line1	1958 MAJESTIC COURT
Mailing Address Line2	
Mailing City	SAN JOSE
Mailing State	CA
Mailing Zip Code1	95132
Mailing Zip Code2	
Certification Type	DBE
EMail	norcalgeneralconstruction@yahoo.com
Contact Name	KENNY PHAN
Area Code	(408)
Phone Number	886-0335
Fax Area Code	(408)
Fax Phone Number	969-1650
Agency Name	SANTA CLARA VALLEY TRANSPORTATION AUTHORITY (VTA)
Counties	01; 07; 10; 15; 24; 27; 28; 34; 38; 40; 41; 42; 43; 44; 48; 49;
Districts	03; 04; 05; 06; 10;
DBE NAICS	236115; 237310; 238120; 238210; 541330; 561730;

ACDBE NAICS

Work Codes	C3918 PAVING ASPHALT (ASPHALT CONCRETE); C8602 SIGNAL & LIGHTING; C8740 ELECTRICAL ENGINEERS; C9810 SMALL STRUCTURES; C9858 RESIDENTIAL ELECTRICAL;
Licenses	A General Engineering Contractor; C10 Electrical Contractor;
Trucks	
Gender	M
Ethnicity	ASIAN PACIFIC
Firm Type	DBE

Firm ID	40919
Firm/DBA Name	NRG BUILDING AND CONSULTING, INC.
Address Line1	2223 HONEY SPRINGS RD.
Address Line2	
City	SAN DIEGO
State	CA
Zip Code1	91935
Zip Code2	
Mailing Address Line1	
Mailing Address Line2	
Mailing City	
Mailing State	
Mailing Zip Code1	
Mailing Zip Code2	
Certification Type	DBE
EMail	SANDRA@NRGBAC.COM
Contact Name	SANDRA FISHER
Area Code	(619)
Phone Number	504-3013
Fax Area Code	(619)
Fax Phone Number	810-0811
Agency Name	SAN DIEGO COUNTY REGIONAL AIRPORT AUTHORITY
Counties	30; 33; 36; 37;
Districts	08; 11; 12;
DBE NAICS	236118; 238118; 237310; 238910;

ACDBE NAICS

Work Codes	C1901 ROADWAY EXCAVATION; C9881 BUILDING CONSTRUCTION; C8882 BUILDING CONSTRUCTION; C9880 DEMOLITION;
Licenses	B General Building Contractor;
Trucks	
Gender	F
Ethnicity	CAUCASIAN
Firm Type	DBE

Firm ID	40934
Firm/DBA Name	NUNO IRON & MFG, INC
Address Line1	315 BITTERWATER RD.
Address Line2	
City	KING CITY
State	CA
Zip Code1	93930
Zip Code2	
Mailing Address Line1	
Mailing Address Line2	
Mailing City	
Mailing State	
Mailing Zip Code1	
Mailing Zip Code2	
Certification Type	DBE
EMail	bpantoja@nunoiron.com
Contact Name	MARCELINO NUNO II
Area Code	(831)
Phone Number	386-0513
Fax Area Code	(831)
Fax Phone Number	386-9978
Agency Name	DEPARTMENT OF TRANSPORTATION
Counties	01; 02; 03; 04; 05; 06; 07; 08; 09; 10; 11; 12; 13; 14; 15; 16; 17; 18; 19; 20; 21; 22; 23; 24; 25; 26; 27; 29; 29; 30; 31; 32; 33; 34; 35; 36; 37; 38; 39; 40; 41; 42; 43; 44; 45; 46; 47; 48; 49; 50; 51; 52; 53; 54; 55; 56; 57; 59;
Districts	01; 02; 03; 04; 05; 06; 07; 08; 09; 10; 11; 12;
DBE NAICS	238120; 332322; 332323; 332710; 332899; 339950;

E-MAILED 4/1/15

ACDBE NAICS

Work Codes	C5501 STEEL STRUCTURES; C5570 STEEL CRIB WALL; C5601 SIGN STRUCTURE; C7500 MISC IRON & STEEL FRAME, COVER & GRATE; D3440 FABRICATED STRUCTURAL METAL PRODUCTS; D3488 FABRICATED METAL PRODUCTS; D3580 INDUSTRIAL MACHINERY MANUFACTURING; D3990 MISC MANUFACTURES;
Licenses	B General Building Contractor; C23 Ornamental Metal Contractor; C51 Structural Steel Contractor;
Trucks	
Gender	M
Ethnicity	HISPANIC
Firm Type	DBE

Firm ID	35209
Firm/DBA Name	OLIVER TRANSBAY CONSTRUCTION INC
Address Line1	1485 BAYSHORE BOULEVARD SUITE B145-421
Address Line2	
City	SAN FRANCISCO
State	CA
Zip Code1	94124
Zip Code2	
Mailing Address Line1	
Mailing Address Line2	
Mailing City	
Mailing State	
Mailing Zip Code1	
Mailing Zip Code2	
Certification Type	DBE
EMail	flotbc@sbcglobal.net
Contact Name	FRANK OLIVER

E-MAILED 4/1/15

Area Code	(415)
Phone Number	330-0904
Fax Area Code	(415)
Fax Phone Number	330-0934
Agency Name	SAN FRANCISCO MUNICIPAL TRANSPORTATION AGENCY
Counties	01; 03; 05; 07; 10; 18; 20; 21; 22; 24; 27; 28; 35; 38; 41; 43; 44; 48; 49; 50; 54; 55;
Districts	04; 05; 06; 10;
DBE NAICS	238210; 237990; 238910; 562112;

ACDBE NAICS

Work Codes	C1920 STRUCTURE EXCAVATION; C1930 STRUCTURE BACKFILL; C9632 HAZARDOUS SUBSTANCE REMOVAL; C9801 BUILDING CONSTRUCTION; C9988 DEMOLITION;
Licenses	A General Engineering Contractor; B General Building Contractor; C21 Building Moving / Demolition Contractor;
Trucks	
Gender	M
Ethnicity	BLACK
Firm Type	DBE

Firm ID	37290
Firm/DBA Name	OLYMPIC ENGINEERING CONSTRUCTION
Address Line1	2985 MORENO BLVD #8
Address Line2	
City	SAN DIEGO
State	CA
Zip Code1	92117
Zip Code2	
Mailing Address Line1	3291 KEOKUK COURT
Mailing Address Line2	
Mailing City	SAN DIEGO
Mailing State	CA
Mailing Zip Code1	92112
Mailing Zip Code2	
Certification Type	DBE
EMail	olympicgus@yahoo.com
Contact Name	GUSTAVO ESPINONZA
Area Code	(818)
Phone Number	764-8490
Fax Area Code	(619)
Fax Phone Number	481-0385
Agency Name	DEPARTMENT OF TRANSPORTATION
Counties	13; 18; 30; 33; 38; 37;
Districts	07; 08; 11; 12;
DBE NAICS	237110; 237310; 237990; 239110;

E-MAILED 4/1/15

ACDBE NAICS

Work Codes	C1801 CLEARING & GRUBBING; C8908 DOWNDRAIN;
Licenses	A General Engineering Contractor;
Trucks	
Gender	M
Ethnicity	HISPANIC
Firm Type	DBE

Firm ID	40678
Firm/DBA Name	ON THE LEVEL CONCRETE
Address Line1	1485 BAYSHORE BLVD #317
Address Line2	
City	SAN FRANCISCO
State	CA
Zip Code1	94124
Zip Code2	

E-MAILED 4/1/15

Mailing Address Line1	1485 BAYSHORE BLVD. #122
Mailing Address Line2	
Mailing City	SAN FRANCISCO
Mailing State	CA
Mailing Zip Code1	94124
Mailing Zip Code2	
Certification Type	DBE
EMail	onthelevelconcrete@yahoo.com
Contact Name	ERIC JONES
Area Code	(415)
Phone Number	467-3695
Fax Area Code	(415)
Fax Phone Number	348-4489
Agency Name	BAY AREA RAPID TRANSIT DISTRICT (BART)
Counties	01; 07; 21; 29; 31; 34; 38; 41; 48; 49;
Districts	03; 04;
DBE NAICS	238110; 238140;

ACDBE NAICS

Work Codes	C51B0 CONCRETE STRUCTURE; C5105 MINOR CONCRETE STRUCTURE; C8331 CONCRETE BARRIER;
Licenses	C08 Concrete Contractor;
Trucks	
Gender	M
Ethnicity	BLACK
Firm Type	DBE

Firm ID	34780
Firm/DBA Name	ORTIZ ASPHALT PAVING, INC
Address Line1	382 EAST ORANGE SHOW ROAD
Address Line2	
City	SAN BERNARDINO
State	CA
Zip Code1	92408
Zip Code2	
Mailing Address Line1	P O BOX 401370
Mailing Address Line2	
Mailing City	HESPERIA
Mailing State	CA
Mailing Zip Code1	92340
Mailing Zip Code2	1370
Certification Type	DBE
EMail	bruceatortiz@aol.com
Contact Name	BRUCE KEVIN ORTIZ
Area Code	(951)
Phone Number	956-7060
Fax Area Code	(760)
Fax Phone Number	885-4443
Agency Name	DEPARTMENT OF TRANSPORTATION
Counties	10; 13; 14; 15; 19; 30; 33; 36; 37; 56;
Districts	06; 07; 08; 09; 11; 12;
DBE NAICS	237310;

E-MAILED 4/1/15

ACDBE NAICS

Work Codes	C063B ASPHALT SUPPLIER; C1910 GRADING; C3901 ASPHALT CONCRETE; C3910 PAVING ASPHALT (ASPHALT CONCRETE); C3930 PAVEMENT REINFORCING FABRIC; C3940 PLACE ASPHALT CONCRETE DIKE & MISC;
Licenses	
Trucks	
Gender	M
Ethnicity	HISPANIC
Firm Type	DBE

Firm ID	27179
Firm/DBA Name	P. A. WILSON, INC.
Address Line1	9485 LA CUESTA DR
Address Line2	
City	LA MESA
State	CA
Zip Code1	91941
Zip Code2	
Mailing Address Line1	3131 INDIAN MILLS
Mailing Address Line2	
Mailing City	JAMUL
Mailing State	CA
Mailing Zip Code1	91935
Mailing Zip Code2	
Certification Type	DBE
EMail	pawilsoninc@gmail.com
Contact Name	PATRICK ALLEN WILSON
Area Code	( )
Phone Number	
Fax Area Code	( )
Fax Phone Number	
Agency Name	DEPARTMENT OF TRANSPORTATION
Counties	00;
Districts	00;
DBE NAICS	236210; 237110; 237120; 238110; 238120; 238B10;

E-MAILED 4/1/15

ACDBE NAICS

Work Codes	C1601 CLEARING & GRUBBING; C1901 ROADWAY EXCAVATION; C1920 STRUCTURE EXCAVATION; C1930 STRUCTURE BACKFILL; C1940 DITCHES EXCAVATION; C5501 STEEL STRUCTURES; C5570 STEEL CRIB WALL; C9836 PLASTERING; C9980 DEMOLITION; E4952 SEWERAGE SYSTEMS;
Licenses	A General Engineering Contractor; B General Building Contractor; C08 Drywall Contractor; C33 Painting and Decorating Contractor; D12 Synthetic Products;
Trucks	
Gender	M
Ethnicity	NATIVE AMERICAN
Firm Type	DBE

Firm ID	9071
Firm/DBA Name	PACIFICA CONTRACTING, INC.
Address Line1	5060 PACIFICA DR
Address Line2	
City	SAN DIEGO
State	CA
Zip Code1	92109
Zip Code2	1502
Mailing Address Line1	P O BOX 90668
Mailing Address Line2	
Mailing City	SAN DIEGO
Mailing State	CA
Mailing Zip Code1	92169
Mailing Zip Code2	2666
Certification Type	DBE
EMail	sandy@pacificacontracting.com
Contact Name	null SANDRA L. SPERBER
Area Code	(858)
Phone Number	449-0113
Fax Area Code	( )
Fax Phone Number	
Agency Name	DEPARTMENT OF TRANSPORTATION
Counties	13; 18; 30; 33; 36; 37;
Districts	07; 08; 11; 12;
DBE NAICS	238910; 238990;

E-MAILED 4/1/15

ACDBE NAICS

Work Codes	C1201 TRAFFIC CONTROL SYSTEM; C1601 CLEARING & GRUBBING; C1901 ROADWAY EXCAVATION; C1920 STRUCTURE EXCAVATION; C1930 STRUCTURE BACKFILL; C5501 STEEL STRUCTURES; C5570 STEEL CRIB WALL; C9907 CONSTRUCTION EQUIPMENT RENTAL; C9908 HEAVY EQUIPMENT RENTAL; C9980 DEMOLITION;
Licenses	A General Engineering Contractor;
Trucks	
Gender	F
Ethnicity	CAUCASIAN
Firm Type	DBE

Firm ID	21850
Firm/DBA Name	PAPILLON BUILDERS 888-717-7270
Address Line1	20300 RIM ROCK CT
Address Line2	
City	FORESTHILL
State	CA
Zip Code1	95631
Zip Code2	
Mailing Address Line1	
Mailing Address Line2	
Mailing City	
Mailing State	
Mailing Zip Code1	
Mailing Zip Code2	
Certification Type	DBE
EMail	jsellers@papillonbuilders.com
Contact Name	JO ELLEN SELLERS
Area Code	(816)
Phone Number	580-7019
Fax Area Code	(888)
Fax Phone Number	717-7270
Agency Name	DEPARTMENT OF TRANSPORTATION
Counties	03; 04; 06; 07; 09; 17; 28; 29; 31; 32; 34; 38; 45; 46; 48; 51; 57; 58;
Districts	01; 02; 03; 04; 10;
DBE NAICS	236115; 236117; 236210; 236220; 237110; 237210; 236120; 236190; 238350; 238910; 238990;

E-MAILED 4/1/15 wrong email

FAXED 4/2/15

ACDBE NAICS

Work Codes	C1601 CLEARING & GRUBBING; C1901 ROADWAY EXCAVATION; C1820 STRUCTURE EXCAVATION; C1830 STRUCTURE BACKFILL; C1940 DITCHES EXCAVATION; C9801 BUILDING CONSTRUCTION; C9810 SMALL STRUCTURES; C9922 CARPENTRY; C9874 HARDWARE (ROUGH); C9878 HARDWARE (FINISH); C9880 DEMOLITION;
Licenses	A General Engineering Contractor; B General Building Contractor;
Trucks	
Gender	F
Ethnicity	CAUCASIAN
Firm Type	DBE

Firm ID	37021
Firm/DBA Name	PARADIGM CONSTRUCTION
Address Line1	5321 TERSK WAY
Address Line2	
City	ELK GROVE
State	CA
Zip Code1	95757
Zip Code2	
Mailing Address Line1	P.O. BOX 582734
Mailing Address Line2	
Mailing City	ELK GROVE
Mailing State	CA
Mailing Zip Code1	85758
Mailing Zip Code2	
	DBE

E-MAILED 4/1/15

Certification Type	
EMail	steve@paradigmbuilt.com
Contact Name	STEVEN MAYS
Area Code	(916)
Phone Number	271-2623
Fax Area Code	(B16)
Fax Phone Number	714-6620
Agency Name	DEPARTMENT DF TRANSPORTATION
Counties	21; 28; 31; 34; 38; 57;
Districts	03; 04;
DBE NAICS	237310; 238810; 238990;

ACDBE NAICS

Work Codes	C1601 CLEARING & GRUBBING; C1901 ROADWAY EXCAVATION; C1810 GRADING; C8770 CONSTRUCTION MANAGEMENT; C9801 BUILDING CONSTRUCTION;
Licenses	A General Engineering Contractor; B General Building Contractor; C33 Painting and Decorating Contractor;
Trucks	
Gender	M
Ethnicity	BLACK
Firm Type	DBE

Firm ID	40061
Firm/DBA Name	PARMETER GENERAL ENGINEERS & SERVICES, INC
Address Line1	21825 KING RIDGE ROAD
Address Line2	
City	CAZADERO too far north
State	CA
Zip Code1	95421
Zip Code2	
Mailing Address Line1	3601 REGIONALSTE. F
Mailing Address Line2	
Mailing City	SANTA ROSA
Mailing State	CA
Mailing Zip Code1	85403
Mailing Zip Code2	
Certification Type	DBE
EMail	parmeter@parameterges.com
Contact Name	MARI PARMETER
Area Code	(707)
Phone Number	566-7437
Fax Area Code	(707)
Fax Phone Number	566-7437
Agency Name	DEPARTMENT OF TRANSPORTATION
Counties	12; 17; 21; 23; 28; 49;
Districts	01; 04;
DBE NAICS	238980; 561990;

ACDBE NAICS

Work Codes	C1201 TRAFFIC CONTROL SYSTEM; C1901 ROADWAY EXCAVATION; C1910 GRADING;
Licenses	A General Engineering Contractor; C31 Construction Zone Traffic Contrai Contractor; HAZ Hazardous Waste;
Trucks	
Gender	F
Ethnicity	CAUCASIAN
Firm Type	DBE

Firm ID	32064
Firm/DBA Name	PAVE-RITE CONSTRUCTION, INC.
Address Line1	872 RED GUM LN
Address Line2	
City	NIPOMO
State	CA

E-MAILED 4/1/15

Zip Code1	93444
Zip Code2	
Mailing Address Line1	P. O. BOX 5531
Mailing Address Line2	
Mailing City	SANTA MARIA
Mailing State	CA
Mailing Zip Code1	93456
Mailing Zip Code2	5531
Certification Type	DBE
EMail	fidaniel@charter.net
Contact Name	IRENE DANIEL
Area Code	(805)
Phone Number	929-6854
Fax Area Code	(805)
Fax Phone Number	928-6868
Agency Name	DEPARTMENT OF TRANSPORTATION
Counties	40; 42;
Districts	05;
DBE NAICS	238810; 238898;

ACDBE NAICS

Work Codes	C1818 GRADING; C3881 ASPHALT CONCRETE; C3938 PAVEMENT REINFORCING FABRIC;
Licenses	C12 Earthwork and Paving Contractor;
Trucks	
Gender	F
Ethnicity	HISPANIC
Firm Type	DBE

Firm ID	102
Firm/DBA Name	PAYCO SPECIALTIES, INCORPORATED
Address Line1	120 NORTH SECOND AVE.
Address Line2	
City	CHULA VISTA
State	CA
Zip Code1	81810
Zip Code2	
Mailing Address Line1	
Mailing Address Line2	
Mailing City	
Mailing State	
Mailing Zip Code1	
Mailing Zip Code2	
Certification Type	DBE
EMail	rebecca@peyco.biz
Contact Name	REBECCA LLEWELLYN
Area Code	(619)
Phone Number	422-9204
Fax Area Code	(619)
Fax Phone Number	427-1820
Agency Name	DEPARTMENT OF TRANSPORTATION
Counties	02; 13; 18; 30; 33; 37;
Districts	07; 08; 10; 11; 12;
DBE NAICS	237310; 238880;

Too far north

ACDBE NAICS

Work Codes	C1281 TRAFFIC CONTRDL SYSTEM; C5801 SIGN STRUCTURE; C5820 ROADSIDE SIGN; C8201 OBJECT MARKER; C8405 THERMOPLASTIC TRAFFIC STRIPING & MARKING; C8406 PAINTED TRAFFIC STRIPING & MARKING; C8501 PAVEMENT MARKING; C9806 SANDBLASTING;
Licenses	B General Building Contractor; C32 Parking and Highway Improvement Contractor;
Trucks	
Gender	F
Ethnicity	CAUCASIAN

Firm Type	DBE

Firm ID	2406
Firm/DBA Name	PELESA INC.
Address Line1	1153 GREEN STREET
Address Line2	
City	GLENDALE
State	CA
Zip Code1	81205
Zip Code2	
Mailing Address Line1	
Mailing Address Line2	
Mailing City	
Mailing State	
Mailing Zip Code1	
Mailing Zip Code2	
Certification Type	DBE
EMail	pelesainc@aol.com
Contact Name	DEBORAH BERMUDEZ
Area Code	(818)
Phone Number	247-5183
Fax Area Code	(818)
Fax Phone Number	247-6760
Agency Name	DEPARTMENT OF TRANSPORTATION
Counties	10; 18; 36; 37;
Districts	06; 07; 08; 11;
DBE NAICS	237110; 238810; 239990; 541990;

818-247-8760

E-MAILED 4/1/15 wrong email

FAXED 4/2/15

ACDBE NAICS

Work Codes	C1601 CLEARING & GRUBBING; C1B01 ROADWAY EXCAVATION; C1820 STRUCTURE EXCAVATION; C1930 STRUCTURE BACKFILL; C1940 DITCHES EXCAVATION; C7112 REINFORCED CONCRETE SEWER PIPE;
Licenses	A General Engineering Contractor;
Trucks	
Gender	M
Ethnicity	HISPANIC
Firm Type	DBE

Firm ID	38890
Firm/DBA Name	PJ TEIXEIRA COMPANY
Address Line1	8731 RAILROAD AVENUE
Address Line2	
City	SANTEE
State	CA
Zip Code1	82671
Zip Code2	
Mailing Address Line1	8731 RAILROAD AVENUE
Mailing Address Line2	
Mailing City	SANTEE
Mailing State	CA
Mailing Zip Code1	92071
Mailing Zip Code2	
Certification Type	DBE
EMail	pjtex@att.net
Contact Name	PAULA C. TEIXEIRA
Area Code	(619)
Phone Number	847-2219
Fax Area Code	(619)
Fax Phone Number	448-9575
Agency Name	DEPARTMENT OF TRANSPORTATION
Counties	37;
Districts	11;
DBE NAICS	238810; 238890;

E-MAILED 4/1/15

ACDBE NAICS

Work Codes	C1901 ROADWAY EXCAVATION; C1910 GRADING; C1925 SHAPED BEDDING; C1940 DITCHES EXCAVATION; C1970 EMBANKMENT CONSTRUCTION;
Licenses	C12 Earthwork and Paving Contractor;
Trucks	
Gender	F
Ethnicity	CAUCASIAN
Firm Type	DBE

Firm ID	40529
Firm/DBA Name	PK CONSTRUCTION
Address Line1	2592 EL SOL
Address Line2	
City	ALTADENA
State	CA
Zip Code1	91001
Zip Code2	
Mailing Address Line1	
Mailing Address Line2	
Mailing City	
Mailing State	
Mailing Zip Code1	
Mailing Zip Code2	
Certification Type	DBE
EMail	zkkingpk81@gmail.com
Contact Name	ZHAN PAUL KING
Area Code	(626)
Phone Number	773-6963
Fax Area Code	(626)
Fax Phone Number	486-4152
Agency Name	DEPARTMENT OF TRANSPORTATION
Counties	07; 10; 18; 22; 27; 33; 34; 40; 41; 42; 43; 48; 54; 58;
Districts	03; 04; 05; 06; 07; 08; 10;
DBE NAICS	237110; 237310; 238110;

ACDBE NAICS

Work Codes	C2600 CONCRETE BASE; C5100 CONCRETE STRUCTURE; C5105 MINOR CONCRETE STRUCTURE;
Licenses	A General Engineering Contractor; B General Building Contractor; C08 Concrete Contractor;
Trucks	
Gender	M
Ethnicity	BLACK
Firm Type	DBE

Firm ID	27761
Firm/DBA Name	PORTILLO CONCRETE
Address Line1	3527 CITRUS STREET
Address Line2	
City	LEMON GROVE
State	CA
Zip Code1	91945
Zip Code2	
Mailing Address Line1	
Mailing Address Line2	
Mailing City	
Mailing State	
Mailing Zip Code1	
Mailing Zip Code2	
Certification Type	DBE
EMail	mportillo@portilloconcreteinc.com
Contact Name	MARIO PORTILLO

Area Code	(619)
Phone Number	466-4639
Fax Area Code	(619)
Fax Phone Number	466-4665
Agency Name	DEPARTMENT OF TRANSPORTATION
Counties	37;
Districts	11;
DBE NAICS	237310; 238110; 238120;

ACDBE NAICS

Work Codes	C5105 MINOR CONCRETE STRUCTURE; C5579 STEEL CRIB WALL;
Licenses	A General Engineering Contractor; B General Building Contractor; C08 Concrete Contractor;
Trucks	
Gender	M
Ethnicity	HISPANIC
Firm Type	DBE

Firm ID	34174
Firm/DBA Name	PROFESSIONAL CONCRETE SAWING INC.
Address Line1	P.O. BOX 3348
Address Line2	
City	MERCED
State	CA
Zip Code1	95344
Zip Code2	
Mailing Address Line1	P.O. BOX 3348
Mailing Address Line2	
Mailing City	MERCED
Mailing State	CA
Mailing Zip Code1	95344
Mailing Zip Code2	
Certification Type	DBE
EMail	davidscott@gvni.com
Contact Name	DAVID SCOTT
Area Code	(298)
Phone Number	722-2226
Fax Area Code	(298)
Fax Phone Number	722-2227
Agency Name	SAN MATEO COUNTY TRANSIT DISTRICT (SAMTRANS)/JPB
Counties	00;
Districts	00;
DBE NAICS	237310; 238110; 236810;

ACDBE NAICS

Work Codes	C1601 CLEARING & GRUBBING; C1901 ROADWAY EXCAVATION; C1829 STRUCTURE EXCAVATION; C1930 STRUCTURE BACKFILL; C1940 DITCHES EXCAVATION; C9980 DEMOLITION;
Licenses	D06 Concrete Related Services;
Trucks	
Gender	M
Ethnicity	BLACK
Firm Type	DBE

Firm ID	42247
Firm/DBA Name	PROTECTION LINK
Address Line1	3851 WHISPERING CREEK CIRCLE
Address Line2	
City	STOCKTON
State	CA
Zip Code1	95219
Zip Code2	
Mailing Address Line1	4719 QUAIL LAKES DRIVE, STE. G # 255

Mailing Address Line2	
Mailing City	STOCKTON
Mailing State	CA
Mailing Zip Code1	95287
Mailing Zip Code2	
Certification Type	DBE
EMail	RPEREZ@PROTECTIONLINK.NET
Contact Name	RONALD PEREZ
Area Code	(989)
Phone Number	998-9984
Fax Area Code	(288)
Fax Phone Number	476-9288
Agency Name	DEPARTMENT OF TRANSPORTATION
Counties	01; 03; 05; 07; 34; 38; 38; 43; 49; 49; 50; 57;
Districts	03; 04; 10;
DBE NAICS	238210;

ACDBE NAICS

Work Codes	C8803 SIGNAL; C8885 MESSAGE SIGNS, LIGHTING & SIGN ILLUMINATION; C9658 RESIDENTIAL ELECTRICAL; C9859 Commercial Electrical; I7382 SECURITY SYSTEMS SERVICES;
Licenses	C18 Electrical Contractor;
Trucks	
Gender	M
Ethnicity	HISPANIC
Firm Type	DBE

Firm ID	42531
Firm/DBA Name	PRUNUSKE CHATHAM, INC
Address Line1	400 MORRIS STREET SUITE G
Addreaa Line2	
City	SESBASTOPOL
Stata	CA
Zip Code1	95472
Zip Code2	
Mailing Address Line1	
Mailing Address Line2	
Mailing City	
Mailing Stata	
Mailing Zip Code1	
Mailing Zip Code2	
Certification Type	DBE
EMail	liza@pcz.com
Contact Name	LIZA PRUNUSKE
Area Code	(707)
Phone Number	824-4680
Fax Area Code	(707)
Fax Phone Number	824-6854
Agency Name	DEPARTMENT OF TRANSPORTATION
Counties	01; 03; 84; 05; 06; 07; 08; 10; 11; 12; 14; 17; 20; 21; 22; 23; 24; 27; 28; 34; 38; 41; 43; 44; 45; 48; 48; 50; 55; 57; 58;
Districts	01; 02; 03; 04; 05; 08; 09; 10;
DBE NAICS	541620;

ACDBE NAICS

Work Codes	C8713 CONSULTANT, ENVIRONMENTAL; C8782 Environmental - Biological Studies; C8793 Environmental - Environmental Impact Assessment; C8794 Environmental - Water Quality; C8795 Environmental-Regulatory; C8851 Lead Compliance; C8S52 SWPPP Planning; C8653 Biological Resources Studies;
Licenses	
Trucks	
Gender	F
Ethnicity	CAUCASIAN
Firm Type	DBE

Firm ID	34382
Firm/DBA Name	PVF SALES
Address Line1	13707 BORATE ST.
Address Line2	
City	SANTA FE SPRINGS
Stata	CA
Zip Code1	90670
Zip Code2	
Mailing Address Line1	
Mailing Address Line2	
Mailing City	
Mailing State	
Mailing Zip Code1	
Mailing Zip Code2	
Certification Type	DBE
EMail	andrick@pvfsales.com
Contact Name	EDWARD ANDRICK TANCIOCO
Area Code	(562)
Phone Number	623-9998
Fax Area Code	(562)
Fax Phone Number	623-0908
Agency Name	CITY OF LOS ANGELES
Counties	08;
Districts	08;
DBE NAICS	423720; 444198;

ACDBE NAICS

Work Codes	C0678 PIPE SUPPLIER; C7000 PLASTIC PIPE;
Licenses	
Trucks	
Gender	M
Ethnicity	ASIAN PACIFIC
Firm Type	DBE

Firm ID	39787
Firm/DBA Name	QUALITY EQUIPMENT RENTAL
Address Line1	13940 ROSE AVENUE
Address Line2	
City	FONTANA
State	CA
Zip Code1	92337
Zip Code2	
Mailing Address Line1	
Mailing Address Line2	
Mailing City	
Mailing State	
Mailing Zip Code1	
Mailing Zip Code2	
Certification Type	DBE
EMail	qualityequipmentrental@yahoo.com
Contact Name	JOSE LUIS SEGURA II
Area Code	(809)
Phone Number	276-5582
Fax Area Code	(868)
Fax Phone Number	839-9857
Agency Name	DEPARTMENT OF TRANSPORTATION
Counties	19; 30; 33; 36; 37;
Districts	07; 08; 11; 12;
DBE NAICS	532490;

ACDBE NAICS

Work Codes	C1200 CONSTRUCTION AREA SIGNS; I7350 MISC EQUIPMENT RENTAL & LEASING;
Licenses	
Trucks	
Gender	M
Ethnicity	HISPANIC
Firm Type	DBE

Firm ID	5816
Firm/DBA Name	QUALITY HYDROSEEDING & RESTORATION
Address Line1	2013 ORANGE AVE
Address Line2	
City	RAMONA
State	CA
Zip Code1	92065
Zip Code2	5550
Mailing Address Line1	
Mailing Address Line2	
Mailing City	
Mailing State	
Mailing Zip Code1	
Mailing Zip Code2	
Certification Type	DBE
EMail	poundstone@mac.com
Contact Name	CYNTHIA D POUNDSTONE
Area Code	(760)
Phone Number	768-8040
Fax Area Code	(760)
Fax Phone Number	789-5168
Agency Name	DEPARTMENT OF TRANSPORTATION
Counties	00;
Districts	00;
DBE NAICS	561730;

ACDBE NAICS

Work Codes	C0620 LANDSCAPING & NURSERY SUPPLIER; C2030 EROSION CONTROL; C2066 TEMPORARY EROSION CONTROL;
Licenses	C27 Landscaping Contractor;
Trucks	
Gender	F
Ethnicity	CAUCASIAN
Firm Type	DBE

Firm ID	42283
Firm/DBA Name	QUALITY TRAFFIC CONTROL
Address Line1	13949 ROSE AVENUE
Address Line2	
City	FONTANA
State	CA
Zip Code1	92337
Zip Code2	
Mailing Address Line1	
Mailing Address Line2	
Mailing City	
Mailing State	
Mailing Zip Code1	
Mailing Zip Code2	
Certification Type	DBE
EMail	Qualitytrafficcontrol@gmail.cam
Contact Name	JOSE SEGURA
Area Code	(909)
Phone Number	276-5582
Fax Area Code	(888)

Fax Phone Number	839-0857
Agency Name	DEPARTMENT OF TRANSPORTATION
Counties	30; 33; 36; 37;
Districts	08; 11; 12;
DBE NAICS	561990;

ACDBE NAICS

Work Codes	C1200 CONSTRUCTION AREA SIGNS; C1201 TRAFFIC CONTROL SYSTEM;
Licenses	C31 Construction Zone Traffic Control Contractor;
Trucks	
Gender	M
Ethnicity	HISPANIC
Firm Type	DBE

Firm ID	41743
Firm/DBA Name	QUANTUM CONSTRUCTION COMPANY
Address Line1	6083 NORTH FIGARDEN DRIVE # 140
Address Line2	
City	FRESNO
State	CA
Zip Code1	93722
Zip Code2	
Mailing Address Line1	
Mailing Address Line2	
Mailing City	
Mailing State	
Mailing Zip Code1	
Mailing Zip Code2	
Certification Type	DBE
EMail	david.coto@quantumconstructionco.com
Contact Name	DAVID SOTO
Area Code	(559)
Phone Number	431-7940
Fax Area Code	(558)
Fax Phone Number	431-7948
Agency Name	CITY OF FRESNO
Counties	07; 10; 15; 18; 20; 22; 24; 27; 40; 42; 44; 50; 54; 56;
Districts	04; 05; 06; 07; 10;
DBE NAICS	237310; 237990; 238110; 238990; 423320; 541618;

ACDBE NAICS

Work Codes	C5105 MINOR CONCRETE STRUCTURE; C7301 CONCRETE CURB & SIDEWALK - MISC; C8700 CONSULTANT, NON ENGINEERING; C8714 CONSULTANT, PROJECT MANAGEMENT/ BUSINESS ADMIN; C8773 Construction Management - Highway, Street and Bridge Construction; C8778 Construction Management - Other Heavy and Civil Construction;
Licenses	A General Engineering Contractor;
Trucks	
Gender	M
Ethnicity	HISPANIC
Firm Type	DBE

Firm ID	33524
Firm/DBA Name	QUIMU CONTRACTING, INC.
Address Line1	695 PRIDDY DRIVE
Address Line2	
City	DIXON
State	CA
Zip Code1	95620
Zip Code2	
Mailing Address Line1	P.O. BOX 1177
Mailing Address Line2	
Mailing City	DIXON

Mailing State	CA
Mailing Zip Code1	95620
Mailing Zip Code2	1177
Certification Type	DBE
EMail	quimu@sbcglobal.net
Contact Name	MIGUEL QUIRDZ
Area Code	(707)
Phone Number	693-0289
Fax Area Code	(707)
Fax Phone Number	876-8384
Agency Name	DEPARTMENT OF TRANSPORTATION
Counties	03; 06; 07; 09; 17; 20; 21; 28; 28; 31; 32; 34; 39; 45; 46; 48; 49; 52; 57; 58;
Districts	01; 02; 03; 04; 06; 10;
DBE NAICS	237310; 237990; 238110; 238128; 239910;

ACDBE NAICS

Work Codes	C1681 CLEARING & GRU99ING; C1981 ROADWAY EXCAVATION; C1920 STRUCTURE EXCAVATION; C1830 STRUCTURE BACKFILL; C1840 DITCHES EXCAVATION; C2600 CONCRETE BASE; C5000 PRESTRESSING CONCRETE CAST-IN-PLACE; C5150 CORE CONCRETE - REPAIR BRIDGE DECK; C5501 STEEL STRUCTURES; C5570 STEEL CRIB WALL; C9990 DEMOLITION;
Licenses	A General Engineering Contractor;
Trucks	
Gender	M
Ethnicity	HISPANIC
Firm Type	DBE

Firm ID	36909
Firm/DBA Name	R & C CONSTRUCTION
Address Line1	2846 S. ELM AVENUE
Address Line2	
City	FRESNO
State	CA
Zip Code1	83706
Zip Code2	
Mailing Address Line1	
Mailing Address Line2	
Mailing City	
Mailing State	
Mailing Zip Code1	
Mailing Zip Code2	
Certification Type	DBE
EMail	randcconstruction@sbcglobal.net
Contact Name	RICHARD R. GARCIA
Area Code	(559)
Phone Number	255-5655
Fax Area Code	(559)
Fax Phone Number	255-5600
Agency Name	CITY OF FRESNO
Counties	10; 15; 16; 20; 24; 54;
Districts	06; 10;
DBE NAICS	237310; 237990; 239110;

E-MAILED 4/1/15

ACDBE NAICS

Work Codes	C1801 ROADWAY EXCAVATION; C1910 GRADING; C3701 SEAL COAT; C3801 ASPHALT CONCRETE; C4010 PORTLAND CEMENT & CONCRETE PAVEMENT;
Licenses	A General Engineering Contractor;
Trucks	
Gender	M
Ethnicity	HISPANIC
Firm Type	DBE

Firm ID	37043
Firm/DBA Name	R & Z CONSTRUCTION, INC

Firm/DBA Name	
Address Line1	17145 RUSSET STREET
Address Line2	
City	SAN DIEGO
State	CA
Zip Code1	92127
Zip Code2	
Mailing Address Line1	
Mailing Address Line2	
Mailing City	
Mailing State	
Mailing Zip Code1	
Mailing Zip Code2	
Certification Type	DBE
EMail	mzk@roadrunner.com
Contact Name	MARGARET ZAJDEL
Area Code	(858)
Phone Number	593-1691
Fax Area Code	(858)
Fax Phone Number	432-4167
Agency Name	DEPARTMENT OF TRANSPORTATION
Counties	02; 33; 36; 37;
Districts	08; 18; 11;
DBE NAICS	236116; 237210; 237310; 238918; 238990;

858-432-4167

E-mailed 4/1/15 (Returned email)

FAXED 4/2/15 fax failed

ACDBE NAICS

Work Codes	C1901 ROADWAY EXCAVATION; C9801 BUILDING CONSTRUCTION; C9910 SMALL STRUCTURES;
Licenses	A General Engineering Contractor; B General Building Contractor;
Trucks	
Gender	F
Ethnicity	CAUCASIAN
Firm Type	DBE

Firm ID	37851
Firm/DBA Name	R N R CONSTRUCTION, INC
Address Line1	9588 THYS COURT
Address Line2	
City	SACRAMENTO
State	CA
Zip Code1	85829
Zip Code2	
Mailing Address Line1	
Mailing Address Line2	
Mailing City	
Mailing State	
Mailing Zip Code1	
Mailing Zip Code2	
Certification Type	DBE
EMail	~~rnr@mr-construction.com~~; brooke@mr-construction.com
Contact Name	RICHARD K. GARNER
Area Code	(816)
Phone Number	378-0957
Fax Area Code	(816)
Fax Phone Number	379-0960
Agency Name	DEPARTMENT OF TRANSPORTATION
Counties	04; 09; 11; 29; 31; 34; 46; 51; 57; 58;
Districts	03;
DBE NAICS	236220; 237110; 237310; 238110;

E-MAILED 4/1/15

ACDBE NAICS

Work Codes	C1575 REMOVE BRIDGE ITEM; C1920 STRUCTURE EXCAVATION; C1930 STRUCTURE BACKFILL; C5100 CONCRETE STRUCTURE; C5105 MINOR CONCRETE STRUCTURE; C5150 CORE CONCRETE -

	REPAIR BRIDGE DECK; C7112 REINFORCED CONCRETE SEWER PIPE;
Licenses	A General Engineering Contractor; B General Building Contractor;
Trucks	
Gender	M
Ethnicity	HISPANIC
Firm Type	DBE

Firm ID	25467
Firm/DBA Name	R. D. HORN CONSTRUCTION COMPANY
Address Line1	1289 W. KEARNEY
Address Line2	
City	FRESNO
State	CA
Zip Code1	93706
Zip Code2	
Mailing Address Line1	
Mailing Address Line2	
Mailing City	
Mailing State	
Mailing Zip Code1	
Mailing Zip Code2	
Certification Type	DBE
EMail	rdhorncompany@gmail.com
Contact Name	RONALD HORN
Area Code	(559)
Phone Number	513-4615
Fax Area Code	( )
Fax Phone Number	
Agency Name	CITY OF FRESNO
Counties	10; 15; 16; 19; 29; 39; 33; 37; 54;
Districts	06; 07; 08; 11; 12;
DBE NAICS	237118; 237126; 237990; 238990;

E-MAILED 4/1/15

ACDBE NAICS

Work Codes	C6401 ASBESTOS-CEMENT PIPE; C6850 CORRUGATED METAL PIPE (CSP); C6800 SUBSURFACE DRAIN; C7808 PLASTIC PIPE; C7041 JACKED WELDED STEEL PIPE; C7112 REINFORCED CONCRETE SEWER PIPE; C7140 CLAY SEWER PIPE; C7180 ASBESTOS-CEMENT SEWER PIPE; C9672 SEWER CONNECTION;
Licenses	A General Engineering Contractor;
Trucks	
Gender	M
Ethnicity	BLACK
Firm Type	DBE

Firm ID	29324
Firm/DBA Name	R. E. SERRANO INC.
Address Line1	3430 PACHECO BLVD.
Address Line2	
City	MARTINEZ
State	CA
Zip Code1	94553
Zip Code2	
Mailing Address Line1	
Mailing Address Line2	
Mailing City	
Mailing State	
Mailing Zip Code1	
Mailing Zip Code2	
Certification Type	DBE
EMail	ricky@reserrano.com
Contact Name	RICKY SERRANO
Area Code	(925)
Phone Number	857-8184
Fax Area Code	(825)

E-MAILED 4/1/15

Fax Phone Number	957-8121
Agency Name	DEPARTMENT OF TRANSPORTATION
Counties	00;
Districts	00;
DBE NAICS	237310;

ACDBE NAICS

Work Codes	C0851 CONCRETE & CEMENT SUPPLIER; C1201 TRAFFIC CONTROL SYSTEM; C4010 PORTLAND CEMENT & CONCRETE PAVEMENT; C4201 GROOVE & GRIND PAVEMENT; C5135 CONCRETE BLOCK & MASONRY RETAINING WALL; C8331 CONCRETE BARRIER; C8391 METAL BEAM BARRIER; D3270 CONCRETE, GYPSUM, & PLASTER PRODUCTS;
Licenses	A General Engineering Contractor; C29 Masonry Contractor; C31 Construction Zone Traffic Control Contractor;
Trucks	
Gender	M
Ethnicity	HISPANIC
Firm Type	DBE

Firm ID	37684
Firm/DBA Name	R.A. MARTIN CONSTRUCTORS, INC
Address Line1	4416 ALTA MESA DR.
Address Line2	
City	REDDING
State	CA
Zip Code1	96002
Zip Code2	
Mailing Address Line1	22717 SILVERLODE LANE
Mailing Address Line2	
Mailing City	PALO CEDRO
Mailing State	CA
Mailing Zip Code1	96073
Mailing Zip Code2	
Certification Type	DBE
EMail	ramartinconst.inc@sbcglobal.net
Contact Name	RANDY A. MARTIN
Area Code	(530)
Phone Number	547-1717
Fax Area Code	(530)
Fax Phone Number	547-2180
Agency Name	DEPARTMENT OF TRANSPORTATION
Counties	04; 06; 11; 12; 17; 16; 23; 25; 31; 32; 34; 45; 46; 47; 51; 52; 53; 58;
Districts	01; 02; 03;
DBE NAICS	237118; 238918;

530-547-1717

FAXED 4/2/15

ACDBE NAICS

Work Codes	C1881 CLEARING & GRUBBING; C1901 ROADWAY EXCAVATION; C1930 STRUCTURE BACKFILL; C1940 DITCHES EXCAVATION; E4610 PIPELINES, EXCEPT NATURAL GAS;
Licenses	A General Engineering Contractor;
Trucks	
Gender	M
Ethnicity	HISPANIC
Firm Type	DBE

Firm ID	40944
Firm/DBA Name	RAMCO GENERAL ENGINEERING CONTRACTOR
Address Line1	10545 DALE ROAD
Address Line2	
City	AGUA DULCE
State	CA
Zip Code1	91390
Zip Code2	
Mailing Address Line1	P.O. BOX 828878

Mailing Address Line2	
Mailing City	SYLMAR
Mailing State	CA
Mailing Zip Code1	91382
Mailing Zip Code2	
Certification Type	DBE
EMail	ramco@socal.rr.com
Contact Name	EMILIO RAMIREZ
Area Code	(818)
Phone Number	272-4221
Fax Area Code	(661)
Fax Phone Number	268-7353
Agency Name	DEPARTMENT OF TRANSPORTATION
Counties	18; 30; 33; 36; 56;
Districts	07; 08; 12;
DBE NAICS	236115; 236118; 236210; 236220; 237310; 238110; 238120; 238130; 238910;

too far north

ACDBE NAICS

Work Codes	C1601 CLEARING & GRUBBING; C1801 DUST PALLIATIVE; C1981 ROADWAY EXCAVATION; C1820 STRUCTURE EXCAVATION; C1930 STRUCTURE BACKFILL; C1940 DITCHES EXCAVATION; C1970 EMBANKMENT CONSTRUCTION; C7381 CONCRETE CURB & SIDEWALK - MISC; C8331 CONCRETE BARRIER; C9801 BUILDING CONSTRUCTION; C9810 SMALL STRUCTURES; C9822 CARPENTRY; C9980 DEMOLITION;
Licenses	A General Engineering Contractor; B General Building Contractor;
Trucks	
Gender	M
Ethnicity	HISPANIC
Firm Type	DBE

Firm ID	22173
Firm/DBA Name	RAMINHA CONSTRUCTION, INC.
Address Line1	8805 SYCAMORE RD
Address Line2	
City	ATASCADERO
State	CA
Zip Code1	93422
Zip Code2	
Mailing Address Line1	
Mailing Address Line2	
Mailing City	
Mailing State	
Mailing Zip Code1	
Mailing Zip Code2	
Certification Type	DBE
EMail	RAMINHACONSTRUCTION@GMAIL.COM
Contact Name	DAVID LYLE RAMINHA
Area Code	(805)
Phone Number	461-0052
Fax Area Code	(805)
Fax Phone Number	461-0053
Agency Name	DEPARTMENT OF TRANSPORTATION
Counties	10; 15; 40; 42; 54;
Districts	05; 06;
DBE NAICS	221310; 237310; 237990; 238910;

805-461-0053

FAXED 4/2/15 not bidding does not bid Dist. 1 or 2

ACDBE NAICS

Work Codes	C1601 CLEARING & GRUBBING; C1781 DEVELOP WATER SUPPLY; C1901 ROADWAY EXCAVATION; C1910 GRADING; C1920 STRUCTURE EXCAVATION; C1940 DITCHES EXCAVATION; C2201 FINISHING ROADWAY;
Licenses	A General Engineering Contractor;
Trucks	
Gender	M
Ethnicity	HISPANIC

Firm Type	DBE

Firm ID	40569
Firm/DBA Name	RAP ENGINEERING, INC
Address Line1	420 OLIVE AVENUE
Address Line2	
City	VISTA
State	CA
Zip Code1	82083
Zip Code2	
Mailing Address Line1	
Mailing Address Line2	
Mailing City	
Mailing State	
Mailing Zip Code1	
Mailing Zip Code2	
Certification Type	DBE
EMail	rperez@rapenginc.com
Contact Name	ROBERT PEREZ
Area Code	(760)
Phone Number	233-2980
Fax Area Code	(760)
Fax Phone Number	233-2984
Agency Name	DEPARTMENT OF TRANSPORTATION
Counties	37;
Districts	11;
DBE NAICS	237310;

Do not Contract

ACDBE NAICS

Work Codes	C1810 GRADING; C3910 PAVING ASPHALT (ASPHALT CONCRETE);
Licenses	A General Engineering Contractor;
Trucks	
Gender	M
Ethnicity	HISPANIC
Firm Type	DBE

Firm ID	40620
Firm/DBA Name	RAYMONO TORRES AND DAUGHTER LANDSCAPING
Addreaa Line1	3162 DOVECREST CT
Address Line2	
City	SPRING VALLEY
State	CA
Zip Code1	91977
Zip Code2	
Mailing Address Line1	
Mailing Address Line2	
Mailing City	
Mailing State	
Mailing Zip Code1	
Mailing Zip Code2	
Certification Type	DBE
EMail	rtoreslandscaping@gmail.com
Contact Nsme	RAYMOND TORRES
Area Code	(619)
Phone Number	462-7751
Fax Area Code	(619)
Fax Phone Number	923-2510
Agency Name	DEPARTMENT OF TRANSPORTATION
Counties	37;
Districts	11;
DBE NAICS	561730;

E-MAILED

ACDBE NAICS

Work Codes	C2000 HIGHWAY PLANTING; C2020 SOIL AMENDMENTS; C2030 EROSION CONTROL; C2065 IRRIGATION SYSTEM; C2085 TEMPORARY EROSION CONTROL;
Licenses	C27 Landscaping Contractor;
Trucks	
Gender	M
Ethnicity	HISPANIC
Firm Type	DBE

Firm ID	29224
Firm/DBA Name	RD CONSTRUCTION GENERAL ENGINEERING, INC.
Address Line1	1026 MEADOW VIEW COURT
Address Line2	
City	CORONA
State	CA
Zip Code1	92880
Zip Code2	
Mailing Address Line1	1026 MEADOWVIEW COURT
Mailing Address Line2	
Mailing City	CORONA
Mailing State	CA
Mailing Zip Code1	92690
Mailing Zip Code2	
Certification Type	DBE
EMail	rdconst69@netzero.com
Contact Name	RUBEN DIAZ
Area Code	(951)
Phone Number	279-5020
Fax Area Code	(951)
Fax Phone Number	279-5020
Agency Name	DEPARTMENT OF TRANSPORTATION
Counties	00;
Districts	00;
DBE NAICS	236110; 236120;

E-MAILED 4/1/15

ACDBE NAICS

Work Codes	C5105 MINOR CONCRETE STRUCTURE; C5110 CONCRETE SURFACE FINISH; C5111 CONCRETE OVERLAY, DRILL & BOND;
Licenses	A General Engineering Contractor; C08 Concrete Contractor;
Trucks	
Gender	M
Ethnicity	HISPANIC
Firm Type	DBE

Firm ID	2275
Firm/DBA Name	RE9EL CONCRETE BREAKING SERVICE
Address Line1	1519 E. 97 PL.
Address Line2	
City	LOS ANGELES
State	CA
Zip Code1	90002
Zip Code2	2002
Mailing Address Line1	
Mailing Address Line2	
Mailing City	
Mailing State	
Mailing Zip Code1	
Mailing Zip Code2	
Certification Type	DBE
EMail	rebelconcretebreaking@yahoo.com
Contact Name	JAMES E. HINES
Area Code	(323)

E-MAILED 4/1/15

Phone Number	574-9774
Fax Area Code	(323)
Fax Phone Number	563-8311
Agency Name	DEPARTMENT OF TRANSPORTATION
Counties	19; 30; 33; 37; 42;
Districts	05; 07; 08; 11; 12;
DBE NAICS	238910; 239990;

ACDBE NAICS

Work Codes	C1940 DITCHES EXCAVATION; C3910 PAVING ASPHALT (ASPHALT CONCRETE); C9980 DEMOLITION; C9981 BUILDING MOVER;
Licenses	C12 Earthwork and Paving Contractor; C21 Building Moving / Demolition Contractor;
Trucks	
Gender	M
Ethnicity	BLACK
Firm Type	DBE

Firm ID	32915
Firm/DBA Name	ROBERTS ELECTRICAL CONTRACTOR, INC
Address Line1	10855 SORRENTO VALLEY ROAD, SUITE 9
Address Line2	
City	SAN DIEGO
State	CA
Zip Code1	92121
Zip Code2	
Mailing Address Line1	
Mailing Address Line2	
Mailing City	
Mailing State	
Mailing Zip Code1	
Mailing Zip Code2	
Certification Type	DBE
EMail	lroberts@robertselectrical.net
Contact Name	LAMONT ROBERTS
Area Code	(858)
Phone Number	552-0001
Fax Area Code	(859)
Fax Phone Number	552-0015
Agency Name	DEPARTMENT OF TRANSPORTATION
Counties	13; 19; 29; 30; 33; 36; 37;
Districts	03; 07; 08; 11; 12;
DBE NAICS	221119; 239210;

858-552-0015

FAXED 4/2/15

ACDBE NAICS

Work Codes	C1201 TRAFFIC CONTROL SYSTEM; C8903 ELECTRICAL; C9858 RESIDENTIAL ELECTRICAL; E4610 ELECTRIC SERVICES; E4930 COMBINATION UTILITY SERVICES;
Licenses	C10 Electrical Contractor;
Trucks	
Gender	M
Ethnicity	BLACK
Firm Type	DBE

Firm ID	14054
Firm/DBA Name	ROCK STRUCTURES CONSTRUCTION COMPANY
Address Line1	11126 SILVERTON CT.
Address Line2	
City	CORONA
State	CA
Zip Code1	92881
Zip Code2	
Mailing Address Line1	
Mailing Address Line2	

Mailing City	
Mailing State	
Mailing Zip Code1	
Mailing Zip Code2	
Certification Type	DBE
EMail	rackstructures@sbcglobal.net
Contact Name	ANTONID T. PAREDES
Area Code	(951)
Phone Number	371-1112
Fax Area Code	(951)
Fax Phone Number	278-2882
Agency Name	CITY OF LOS ANGELES
Counties	18; 36; 33; 38; 37; 42;
Districts	05; 07; 08; 11; 12;
DBE NAICS	212312; 212313; 212319; 212321; 238910; 238990;

too far north

ACDBE NAICS

Work Codes	C1801 CLEARING & GRUBBING; C1901 ROADWAY EXCAVATION; C1920 STRUCTURE EXCAVATION; C1930 STRUCTURE BACKFILL; C1940 DITCHES EXCAVATION; C9907 CONSTRUCTION EQUIPMENT RENTAL; C9908 HEAVY EQUIPMENT RENTAL; C9990 DEMOLITION;
Licenses	A General Engineering Contractor; EC Civil Engineer;
Trucks	STANDARD DUMP TRUCK - 1;
Gender	M
Ethnicity	HISPANIC
Firm Type	DBE

Firm ID	34071
Firm/DBA Name	ROCKIN' R GRADING & EXCAVATING
Address Line1	9637 RODDEN RD
Address Line2	
City	OAKDALE
State	CA
Zip Code1	95361
Zip Code2	
Mailing Address Line1	
Mailing Address Line2	
Mailing City	
Mailing State	
Mailing Zip Code1	
Mailing Zip Code2	
Certification Type	DBE
EMail	robin@rockinrinc.com
Contact Name	null ROBIN COSTA
Area Code	(209)
Phone Number	495-9521
Fax Area Code	(209)
Fax Phone Number	847-0586
Agency Name	DEPARTMENT OF TRANSPORTATION
Counties	03; 05; 09; 20; 22; 24; 31; 34; 39; 50; 54; 55;
Districts	03; 06; 10;
DBE NAICS	237310; 238910;

E-MAILED 4-2-15

ACDBE NAICS

Work Codes	C1801 CLEARING & GRUBBING; C1901 ROADWAY EXCAVATION; C1920 STRUCTURE EXCAVATION; C1930 STRUCTURE BACKFILL; C1940 DITCHES EXCAVATION; C9980 DEMOLITION;
Licenses	A General Engineering Contractor;
Trucks	
Gender	F
Ethnicity	CAUCASIAN
Firm Type	DBE

Firm ID	29435

Firm/DBA Name	RODGERS CONST. & ENGINEERING CO., INC
Address Line1	1807 NAVY DRIVE, SUITE 1
Address Line2	
City	STOCKTON
State	CA
Zip Code1	95206
Zip Code2	
Mailing Address Line1	PO BOX 6895
Mailing Address Line2	
Mailing City	STOCKTON
Mailing State	CA
Mailing Zip Code1	95206
Mailing Zip Code2	
Certification Type	DBE
EMail	rcande@pacbell.net
Contact Name	DAN F. RODGERS
Area Code	(209)
Phone Number	464-5790
Fax Area Code	(209)
Fax Phone Number	464-5782
Agency Name	DEPARTMENT OF TRANSPORTATION
Counties	10; 24; 34; 38; 39; 48; 50; 57;
Districts	03; 04; 06; 10;
DBE NAICS	237310; 237990;

E-MAILED 4-2-15

ACDBE NAICS

Work Codes	C1601 CLEARING & GRUBBING; C1901 ROADWAY EXCAVATION; C1910 GRADING; C2281 FINISHING ROADWAY; C3910 PAVING ASPHALT (ASPHALT CONCRETE); C3940 PLACE ASPHALT CONCRETE DIKE & MISC; C4040 CLEAN & SEAL PAVEMENT JOINTS - ROUT & SEAL CRACKS; C4201 GROOVE & GRIND PAVEMENT; C9981 BUILDING MOVER;
Licenses	A General Engineering Contractor;
Trucks	
Gender	F
Ethnicity	NATIVE AMERICAN
Firm Type	DBE

Firm ID	36907
Firm/DBA Name	RUDY'S LANDSCAPE & IRRIGATION DESIGN
Address Line1	807 VINELAND
Address Line2	
City	BAKERSFIELD
State	CA
Zip Code1	93313
Zip Code2	
Mailing Address Line1	P.O. BOX 70901
Mailing Address Line2	
Mailing City	BAKERSFIELD
Mailing State	CA
Mailing Zip Code1	93387
Mailing Zip Code2	
Certification Type	DBE
EMail	
Contact Name	RADOLFO C. ZUNIGA
Area Code	(661)
Phone Number	325-3596
Fax Area Code	(661)
Fax Phone Number	322-7854
Agency Name	CITY OF FRESNO
Counties	10; 15; 16; 24; 39; 40; 42; 54; 58;
Districts	05; 06; 07; 10;
DBE NAICS	561730;

(661) - 322-7854

FAXED 4/2/15

ACDBE NAICS

Work Codes	A0710 SOIL PREPARATION SERVICES; A0780 LANDSCAPE & HORTICULTURAL SERVICES; C0620 LANDSCAPING & NURSERY SUPPLIER; C2000 HIGHWAY PLANTING; C2020 SOIL AMENDMENTS; C2021 HYDROSEEDING; C2030 EROSION CONTROL; C2065 IRRIGATION SYSTEM;
Licenses	C27 Landscaping Contractor;
Trucks	
Gender	M
Ethnicity	HISPANIC
Firm Type	DBE

Firm ID	37219
Firm/DBA Name	RUSSELL CRESS CO., INC.
Address Line1	127 HIGHLAND AVENUE
Address Line2	
City	MONROE
State	NY
Zip Code1	10950
Zip Code2	
Mailing Address Line1	
Mailing Address Line2	
Mailing City	
Mailing State	
Mailing Zip Code1	
Mailing Zip Code2	
Certification Type	DBE
EMail	rdcress@franliemet.net
Contact Name	RUSSELL CRESS
Area Code	(845)
Phone Number	763-4504
Fax Area Code	(845)
Fax Phone Number	763-4594
Agency Name	BAY AREA RAPID TRANSIT DISTRICT (BART)
Counties	00;
Districts	00;
DBE NAICS	339950;

E-MAILED 4/1/15

ACDBE NAICS

Work Codes	C1200 CONSTRUCTION AREA SIGNS; C5601 SIGN STRUCTURE;
Licenses	
Trucks	
Gender	M
Ethnicity	CAUCASIAN
Firm Type	DBE

Firm ID	34984
Firm/DBA Name	S CHAVES CONSTRUCTION, INC.
Address Line1	711 EVANS ROAD
Address Line2	
City	SAN LUIS OBISPO
State	CA
Zip Code1	93401
Zip Code2	
Mailing Address Line1	711 EVANS ROAD
Mailing Address Line2	
Mailing City	SAN LUIS OBISPO
Mailing State	CA
Mailing Zip Code1	93401
Mailing Zip Code2	
Certification Type	DBE
EMail	tami@schavesconstruction.com
Contact Name	TERRI CHAVES
Area Code	(805)

E-MAILED 4/1/15

Phone Number	543-9340
Fax Area Code	(805)
Fax Phone Number	543-9341
Agency Name	DEPARTMENT OF TRANSPORTATION
Counties	15; 27; 40; 42;
Districts	05; 06;
DBE NAICS	221310; 237110; 237130; 237310; 238910;

ACDBE NAICS

Work Codes	C1601 CLEARING & GRUBBING; C1701 DEVELOP WATER SUPPLY; C1901 ROADWAY EXCAVATION; C1910 GRADING; C1920 STRUCTURE EXCAVATION; C1B30 STRUCTURE BACKFILL; C1940 DITCHES EXCAVATION; C9810 SMALL STRUCTURES; C8980 DEMOLITION; E4940 WATER SUPPLY; E4970 IRRIGATION SYSTEMS;
Licenses	A General Engineering Contractor;
Trucks	
Gender	F
Ethnicity	HISPANIC
Firm Type	DBE

Firm ID	37060
Firm/DBA Name	S KWOK ENGINEERS, INC.
Address Line1	1815 CORNELL DRIVE, ALAMEDA, CA 94501
Address Line2	2010 CROW CANYON PL, STE 100, SAN RAMON, CA 94583
City	ALAMEDA
State	CA
Zip Code1	94501
Zip Code2	
Mailing Address Line1	
Mailing Address Line2	
Mailing City	
Mailing State	
Mailing Zip Code1	
Mailing Zip Code2	
Certification Type	DBE
EMail	seng@skwokengineers.com
Contact Name	HOY SENG KWOK
Area Code	(510)
Phone Number	220-9017
Fax Area Code	(666)
Fax Phone Number	733-1360
Agency Name	BAY AREA RAPID TRANSIT DISTRICT (BART)
Counties	00;
Districts	00;
DBE NAICS	237110; 541330; 541620;

E-MAILED 4/1/15

ACDBE NAICS

Work Codes	C2030 EROSION CONTROL; C8703 TRAFFIC ENGINEER; C8705 DESIGN; C8715 CONSULTANT, ENGINEERING; C8720 CIVIL ENGINEERING; C8766 Computer-aided Design & DRAFTING (CADD); C8778 Construction Management - Water and Sewer Line and Related Structure Construction; C8781 Engineering - Hydrology; C8793 Environmental - Environmental Impact Assessment; C8794 Environmental - Water Quality;
Licenses	EC Civil Engineer;
Trucks	
Gender	M
Ethnicity	ASIAN PACIFIC
Firm Type	DBE

Firm ID	37693
Firm/DBA Name	S.T. RHOADES CONSTRUCTION, INC.
Address Line1	6585 COMMERCIAL WAY
Address Line2	
City	REDDING
State	CA
Zip Code1	96002

Received Quote
E-MAILED 4/1/15

Zip Code2	
Mailing Address Line1	P O BOX 484520
Mailing Address Line2	
Mailing City	REDDING
Mailing State	CA
Mailing Zip Code1	96049
Mailing Zip Code2	
Certification Type	DBE
EMail	steve@strhoedesinc.com
Contact Name	STEVE RHOADES
Area Code	(530)
Phone Number	223-9322
Fax Area Code	(530)
Fax Phone Number	223-9222
Agency Name	DEPARTMENT OF TRANSPORTATION
Counties	02; 03; 04; 05; 06; 08; 09; 11; 12; 14; 17; 18; 23; 25; 26; 2B; 31; 32; 34; 45; 46; 47; 51; 52; 53; 57; 58;
Districts	01; 02; 03; 08; 10;
DBE NAICS	237110; 237310; 237990; 238110; 239B10;

ACDBE NAICS

Work Codes	C1200 CONSTRUCTION AREA SIGNS; C1201 TRAFFIC CONTROL SYSTEM; C1531 PLANE ASPHALT CONCRETE; C1801 ROADWAY EXCAVATION; C1B10 GRADING; C2966 TEMPORARY EROSION CONTROL; C2201 FINISHING ROADWAY; C2802 AGGREGATE BASE; C3600 PENETRATION TREATMENT & PRIME COAT; C3701 SEAL COAT; C3901 ASPHALT CONCRETE; C3910 PAVING ASPHALT (ASPHALT CONCRETE); C3930 PAVEMENT REINFORCING FABRIC; C8001 TEMPORARY FENCING; C8B52 SWPPP Planning;
Licenses	A General Engineering Contractor; C31 Construction Zone Traffic Control Contractor;
Trucks	
Gender	M
Ethnicity	NATIVE AMERICAN
Firm Type	DBE

Firm ID	2390B
Firm/DBA Name	SAN DIEGO BAY AREA ELECTRIC, INC.
Address Line1	13100 KIRKHAM WAY, SUITE 205
Address Line2	
City	POWAY
State	CA
Zip Code1	92064
Zip Code2	7128
Mailing Address Line1	
Mailing Address Line2	
Mailing City	
Mailing State	
Mailing Zip Code1	
Mailing Zip Code2	
Certification Type	DBE
EMail	bev@beyareaelectric.com
Contact Name	DENNIS P. PHILLIPS
Area Code	(B56)
Phone Number	746-2060
Fax Area Code	(B5B)
Fax Phone Number	746-6012
Agency Name	DEPARTMENT OF TRANSPORTATION
Counties	01; 07; 37; 38; 41; 43;
Districts	04; 10; 11;
DBE NAICS	23B210; 238690;

Do for north

ACDBE NAICS

Work Codes	C1201 TRAFFIC CONTROL SYSTEM; C965B RESIDENTIAL ELECTRICAL;
Licenses	B General Building Contractor; C10 Electrical Contractor;
Trucks	

Gender	M
Ethnicity	NATIVE AMERICAN
Firm Type	DBE

Firm ID	41565
Firm/DBA Name	SAN JOAQUIN VALLEY CONSTRUCTION GROUP, LLC
Address Line1	P.O. BOX 2506
Address Line2	
City	BAKERSFIELD
State	CA
Zip Code1	83303
Zip Code2	
Mailing Address Line1	
Mailing Address Line2	
Mailing City	
Mailing State	
Mailing Zip Code1	
Mailing Zip Code2	
Certification Type	DBE
EMail	marvindeanllc@sbcglobal.net
Contact Name	MARVIN DEAN
Area Code	(661)
Phone Number	747-1485
Fax Area Code	(661)
Fax Phone Number	323-9287
Agency Name	CITY OF FRESNO
Counties	10; 15; 19; 20; 24; 34; 37; 39; 40; 43; 44; 50; 54; 56;
Districts	03; 04; 05; 06; 07; 10; 11;
DBE NAICS	237110; 237130; 238910; 238990; 541350; 541618; 541620; 541890; 561320; 56143B; 561499; 561920; 561990; 562998; 611430;

ACDBE NAICS

Work Codes	C1901 ROADWAY EXCAVATION; C7000 PLASTIC PIPE; C7140 CLAY SEWER PIPE; C7180 CAST IRON SEWER PIPE; C8700 CONSULTANT, NON ENGINEERING; C8701 BUSINESS ADMINISTRATION; C8712 PUBLIC RELATIONS; C8714 CONSULTANT, PROJECT MANAGEMENT/ BUSINESS ADMIN; C8731 Building Inspection Services; C8770 CONSTRUCTION MANAGEMENT; C8771 Construction Management - Commercial and Institutional Building Construction; C8772 Construction Management - Institutional Building Construction; C8773 Construction Management - Highway, Street and Bridge Construction; C8774 Construction Management - Land Subdivision; C8775 Construction Management - Oil and Gas Pipeline and Releted Structure Construction; C8778 Construction Management - Other Heevy and Civil Construction; C8777 Construction Management - Powar and Communication Line and Related Structure Conetruction; C8776 Construction Management - Water and Sewer Line and Related Structure Construction; C6837 Citizen, Community Involvement; E4955 WASTE MANAGEMENT CONSULTING SERVICES; I8810 BUSINESS ASSOCIATIONS; I8640 CIVIC & SOCIAL ASSOCIATIONS; I8740 MANAGEMENT & PUBLIC RELATIONS;
Licenses	A General Engineering Contractor; B General Building Contractor; C21 Building Moving / Demolition Contractor; C31 Construction Zone Traffic Control Contractor; HAZ Hazardous Waste;
Trucks	
Gender	M
Ethnicity	BLACK
Firm Type	DBE

Firm ID	31B09
Firm/DBA Name	SANTA CLARITA VALLEY ELECTRIC
Address Line1	31243 VADITO PLACE
Address Line2	
City	CASTAIC
State	CA
Zip Code1	91384
Zip Code2	
Mailing Address Line1	PO BOX 801297
Mailing Address Line2	
Mailing City	SANTA CLARITA
Mailing State	CA
Mailing Zip Code1	91360
Mailing Zip Code2	

Certification Type	DBE
EMail	ryanmcalister@sbcglobal.net
Contact Name	RYAN MCALISTER
Area Code	(661)
Phone Number	775-3946
Fax Area Code	(661)
Fax Phone Number	775-1535
Agency Name	CITY OF LOS ANGELES
Counties	19; 30; 42; 56;
Districts	05; 07; 12;
DBE NAICS	221118; 238210;

no Caltrans / Bay area Only

ACDBE NAICS

Work Codes	C1201 TRAFFIC CONTROL SYSTEM; C9658 RESIDENTIAL ELECTRICAL; E4910 ELECTRIC SERVICES; E4939 COMBINATION UTILITY SERVICES;
Licenses	C10 Electrical Contractor;
Trucks	
Gender	M
Ethnicity	HISPANIC
Firm Type	DBE

Firm ID	30480
Firm/DBA Name	SANTOS EXCAVATING, INC.
Address Line1	643 W. 4TH AVENUE
Address Line2	
City	CHICO
State	CA
Zip Code1	95928
Zip Code2	
Mailing Address Line1	P.O. BOX 146
Mailing Address Line2	
Mailing City	CHICO
Mailing State	CA
Mailing Zip Code1	95927
Mailing Zip Code2	
Certification Type	DBE
EMail	emie@santosengineering.com
Contact Name	GEORGE SANTOS
Area Code	(530)
Phone Number	894-2274
Fax Area Code	(530)
Fax Phone Number	894-7767
Agency Name	DEPARTMENT OF TRANSPORTATION
Counties	04; 34; 39; 57; 58;
Districts	03; 10;
DBE NAICS	237310; 238110; 238120; 238910; 238990;

E-MAILED 4/1/15

ACDBE NAICS

Work Codes	C1601 CLEARING & GRUBBING; C1801 ROADWAY EXCAVATION; C1920 STRUCTURE EXCAVATION; C1930 STRUCTURE BACKFILL; C1840 DITCHES EXCAVATION; C5501 STEEL STRUCTURES; C5570 STEEL CRIB WALL; C9980 DEMOLITION;
Licenses	A General Engineering Contractor;
Trucks	
Gender	M
Ethnicity	HISPANIC
Firm Type	DBE

Firm ID	33099
Firm/DBA Name	SCHOTKA CONSTRUCTION INC
Address Line1	5555 NAPA VALLEJO HWY
Address Line2	
City	AMERICAN CANYON
	CA

E-MAILED 4/1/15

State	
Zip Code1	94503
Zip Code2	
Mailing Address Line1	
Mailing Address Line2	
Mailing City	
Mailing State	
Mailing Zip Code1	
Mailing Zip Code2	
Certification Type	DBE
EMail	dschotka@aol.com
Contact Name	DIANE SCHOTKA
Area Code	(707)
Phone Number	265-6977
Fax Area Code	(707)
Fax Phone Number	265-6856
Agency Name	SAN FRANCISCO MUNICIPAL TRANSPORTATION AGENCY
Counties	01; 07; 17; 21; 23; 26; 28; 34; 38; 41; 43; 46; 49; 57;
Districts	01; 03; 04; 09;
DBE NAICS	237990; 238110; 238120; 238910; 238990;

ACDBE NAICS

Work Codes	C1200 CONSTRUCTION AREA SIGNS; C1601 CLEARING & GRUBBING; C1901 ROADWAY EXCAVATION; C1920 STRUCTURE EXCAVATION; C1930 STRUCTURE BACKFILL; C1840 DITCHES EXCAVATION; C5501 STEEL STRUCTURES; C5570 STEEL CRIB WALL; C5601 SIGN STRUCTURE; C5620 ROADSIDE SIGN; C9980 DEMOLITION;
Licenses	A General Engineering Contractor; HAZ Hazardous Waste;
Trucks	
Gender	F
Ethnicity	CAUCASIAN
Firm Type	DBE

Firm ID	31006
Firm/DBA Name	SERNA CONSTRUCTION, INC.
Address Line1	5019 E NEVADA AVE
Address Line2	
City	FRESNO
State	CA
Zip Code1	93727
Zip Code2	
Mailing Address Line1	5019 E NEVADA AVE
Mailing Address Line2	
Mailing City	FRESNO
Mailing State	CA
Mailing Zip Code1	93727
Mailing Zip Code2	
Certification Type	DBE
EMail	sernaconstruction@sbcglobal.net
Contact Name	ROBERT J. SERNA
Area Code	(559)
Phone Number	304-2197
Fax Area Code	(559)
Fax Phone Number	478-5213
Agency Name	CITY OF FRESNO
Counties	10; 15; 18; 20; 22; 24; 54;
Districts	06; 10;
DBE NAICS	237310; 238110; 238910; 238990;

E-MAILED 4/1/15

ACDBE NAICS

Work Codes	C1601 CLEARING & GRUBBING; C1901 ROADWAY EXCAVATION; C1910 GRADING; C1920 STRUCTURE EXCAVATION; C1925 SHAPED BEDDING; C1930 STRUCTURE BACKFILL; C1940 DITCHES EXCAVATION; C1970 EMBANKMENT CONSTRUCTION; C1980 IMPORTED BORROW; C3901 ASPHALT CONCRETE; C3810 PAVING ASPHALT (ASPHALT CONCRETE); C3930 PAVEMENT REINFORCING FABRIC; C3940

	PLACE ASPHALT CONCRETE DIKE & MISC; C3990 RECYCLE, RECLAIM ASPHALT CONCRETE; C8980 DEMOLITION;
Licenses	A General Engineering Contractor; C08 Concrete Contractor; C12 Earthwork and Paving Contractor;
Trucks	
Gender	M
Ethnicity	HISPANIC
Firm Type	DBE

Firm ID	35894
Firm/DBA Name	SIERRA RANGE CONSTRUCTION
Address Line1	711 N. COURT STREET
Address Line2	P. O. BOX 427
City	VISALIA
State	CA
Zip Code1	93282
Zip Code2	
Mailing Address Line1	P. O. BOX 427
Mailing Address Line2	
Mailing City	VISALIA
Mailing State	CA
Mailing Zip Code1	93279
Mailing Zip Code2	
Certification Type	DBE
EMail	richiecarla@earthlink.net
Contact Name	RICHARD JONES
Area Code	(559)
Phone Number	635-0504
Fax Area Code	(559)
Fax Phone Number	635-0498
Agency Name	CITY OF FRESNO
Counties	10; 14; 15; 16; 20; 54;
Districts	06; 08;
DBE NAICS	238110; 238990; 541611; 541618;

559-435-0499

E-MAILED 4/1/15

FAXED 4/2/15

ACDBE NAICS

Work Codes	C4010 PORTLAND CEMENT & CONCRETE PAVEMENT; C5100 CONCRETE STRUCTURE; C7301 CONCRETE CURB & SIDEWALK - MISC; C8770 CONSTRUCTION MANAGEMENT; C8903 CONSTRUCTION CLEAN UP; C9905 CUTTING;
Licenses	A General Engineering Contractor; B General Building Contractor; D63 Construction Cleanup;
Trucks	
Gender	M
Ethnicity	BLACK
Firm Type	DBE

Firm ID	36283
Firm/DBA Name	SIGNS PORTAL
Address Line1	11367 RELAX LANE
Address Line2	
City	PACOIMA
State	CA
Zip Code1	91331
Zip Code2	
Mailing Address Line1	
Mailing Address Line2	
Mailing City	
Mailing State	
Mailing Zip Code1	
Mailing Zip Code2	
Certification Type	DBE
EMail	signsportal@sbcglobal.net
Contact Name	DAVID A. ROBLES
Area Code	(213)
Phone Number	389-9241

E-MAILED 4/1/15

Fax Area Code	(818)
Fax Phone Number	686-1501
Agency Name	CITY OF LOS ANGELES
Counties	19; 30; 33; 36;
Districts	07; 08; 12;
DBE NAICS	236990; 541430; 541690;

ACDBE NAICS

Work Codes	C5620 ROADSIDE SIGN; I7310 ADVERTISING; I7336 COMMERCIAL ART AND GRAPHIC DESIGN;
Licenses	C45 Electrical Sign Contractor; D42 Sign Installation;
Trucks	
Gender	M
Ethnicity	ASIAN PACIFIC
Firm Type	DBE

Firm ID	36759
Firm/DBA Name	SITE WORK SOLUTIONS, INC
Address Line1	2665 BECHELLI LANE
Address Line2	
City	REDDING
State	CA
Zip Code1	96002
Zip Code2	
Mailing Address Line1	P.O. BOX 492247
Mailing Address Line2	
Mailing City	REDDING
Mailing State	CA
Mailing Zip Code1	96049
Mailing Zip Code2	
Certification Type	DBE
EMail	cwhitmer@swsgc.com
Contact Name	GEORGE D. WHITMER
Area Code	(530)
Phone Number	222-2229
Fax Area Code	(530)
Fax Phone Number	222-3337
Agency Name	DEPARTMENT OF TRANSPORTATION
Counties	11; 12; 16; 34; 45; 47; 51; 52; 53;
Districts	01; 02; 03;
DBE NAICS	237110; 237210; 237310; 237880;

Bid as prime only

ACDBE NAICS

Work Codes	C1901 ROADWAY EXCAVATION; C1910 GRADING; H6550 SUBDIVIDERS & DEVELOPERS;
Licenses	A General Engineering Contractor; B General Building Contractor; HAZ Hazardous Waste;
Trucks	
Gender	M
Ethnicity	NATIVE AMERICAN
Firm Type	DBE

Firm ID	9241
Firm/DBA Name	SITEWORKS CONSTRUCTION, INC
Address Line1	3634 BICKERSTAFF ST
Address Line2	
City	LAFAYETTE
State	CA
Zip Code1	94549
Zip Code2	
Mailing Address Line1	PO BOX 1324
Mailing Address Line2	
Mailing City	LAFAYETTE
Mailing State	CA

Mailing Zip Code1	94549
Mailing Zip Code2	
Certification Type	DBE
EMail	kdesena@linkzone.com
Contact Name	KENT DESENA
Area Code	(925)
Phone Number	284-1437
Fax Area Code	(925)
Fax Phone Number	256-8357
Agency Name	DEPARTMENT OF TRANSPORTATION
Counties	01; 06; 07; 08; 18; 15; 18; 17; 20; 21; 22; 23; 24; 27; 29; 29; 31; 34; 35; 38; 38; 40; 41; 43; 44; 45; 48; 48; 58; 51; 52; 53; 57; 58;
Districts	01; 02; 03; 04; 05; 06; 10;
DBE NAICS	237310; 239110; 238120; 239918; 239998;

E-MAILED 4/1/15

ACDBE NAICS

Work Codes	C1881 CLEARING & GRUBBING; C1901 ROADWAY EXCAVATION; C1920 STRUCTURE EXCAVATION; C1938 STRUCTURE BACKFILL; C1840 DITCHES EXCAVATION; C5501 STEEL STRUCTURES; C5578 STEEL CRIB WALL; C9980 DEMOLITION;
Licenses	A General Engineering Contractor;
Trucks	
Gender	M
Ethnicity	ASIAN PACIFIC
Firm Type	DBE

Firm ID	7799
Firm/DBA Name	SJD CONSTRUCTION INC.
Address Line1	775 WAKEFIELD CT, STE B
Address Line2	
City	OAKDALE
State	CA
Zip Code1	95361
Zip Code2	1042
Mailing Address Line1	P.O.BOX 12328
Mailing Address Line2	
Mailing City	OAKDALE
Mailing State	CA
Mailing Zip Code1	95361
Mailing Zip Code2	1042
Certification Type	DBE
EMail	sjdconst@yahoo.com
Contact Name	SANDRA CUNNINGHAM
Area Code	(209)
Phone Number	847-8838
Fax Area Code	(209)
Fax Phone Number	847-0188
Agency Name	DEPARTMENT OF TRANSPORTATION
Counties	03; 04; 85; 86; a7; 89; 10; 28; 22; 24; 27; 28; 31; 34; 38; 38; 41; 48; 49; 50; 54; 55; 57; 58;
Districts	83; 04; 85; 86; 10;
DBE NAICS	237318; 238118; 238990;

E-MAILED 4/1/15

ACDBE NAICS

Work Codes	C1288 CONSTRUCTION AREA SIGNS; C1201 TRAFFIC CONTROL SYSTEM; C1601 CLEARING & GRUBBING; C1901 ROADWAY EXCAVATION; C1820 STRUCTURE EXCAVATION; C1838 STRUCTURE BACKFILL; C1940 DITCHES EXCAVATION; C5100 CONCRETE STRUCTURE; C5501 STEEL STRUCTURES; C5570 STEEL CRIB WALL;
Licenses	A General Engineering Contractor;
Trucks	
Gender	F
Ethnicity	CAUCASIAN
Firm Type	DBE

Firm ID	32103

Firm/DBA Name	SLS CONSTRUCTORS, INC
Address Line1	2430 DOHENY COURT
Address Line2	
City	ROCKLIN
State	CA
Zip Code1	95677
Zip Code2	
Mailing Address Line1	P.O.BOX 741
Mailing Address Line2	
Mailing City	ROCKLIN
Mailing State	CA
Mailing Zip Code1	95677
Mailing Zip Code2	
Certification Type	DBE
EMail	sshaw@slsconstructors.com
Contact Name	SAMIE LEE SHAW
Area Code	(916)
Phone Number	860-1674
Fax Area Code	(916)
Fax Phone Number	660-1628
Agency Name	DEPARTMENT OF TRANSPORTATION
Counties	09; 21; 29; 31; 34;
Districts	03; 04;
DBE NAICS	236210; 238140; 238350; 238910;

E-MAILED 4/1/15

ACDBE NAICS

Work Codes	C1930 STRUCTURE BACKFILL; C1948 DITCHES EXCAVATION; C9881 BUILDING CONSTRUCTION; C9918 SMALL STRUCTURES; C9822 CARPENTRY; C9629 RETAINER WALLS; C9842 MASONRY; C9874 HARDWARE (ROUGH); C9976 HARDWARE (FINISH); C9980 DEMOLITION;
Licenses	B General Building Contractor;
Trucks	
Gender	M
Ethnicity	BLACK
Firm Type	DBE

Firm ID	37385
Firm/DBA Name	SO CAL CONSTRUCTION & CONSULTING SERVICES, INC
Address Line1	1830 KNOLL PARK LANE
Address Line2	
City	FALLBROOK
State	CA
Zip Code1	92028
Zip Code2	
Mailing Address Line1	
Mailing Address Line2	
Mailing City	
Mailing State	
Mailing Zip Code1	
Mailing Zip Code2	
Certification Type	DBE
EMail	shari@socalcontractorccs.com
Contact Name	SHARI HARPUR
Area Code	(760)
Phone Number	723-8907
Fax Area Code	(788)
Fax Phone Number	723-2736
Agency Name	DEPARTMENT OF TRANSPORTATION
Counties	13; 18; 30; 33; 38; 37;
Districts	07; 08; 11; 12;
DBE NAICS	238918;

E-MAILED 4/1/15

ACDBE NAICS

Work Codes	C1601 CLEARING & GRUBBING; C1901 ROADWAY EXCAVATION; C1920 STRUCTURE EXCAVATION; C7000 PLASTIC PIPE; C7140 CLAY SEWER PIPE; C6770 CONSTRUCTION MANAGEMENT;
Licenses	A General Engineering Contractor;
Trucks	
Gender	F
Ethnicity	CAUCASIAN
Firm Type	DBE

Firm ID	41010
Firm/DBA Name	SO. CAL TRAFFIC INC
Address Line1	1358 LA MIRADA DRIVE
Address Line2	
City	SAN MARCOS
State	CA
Zip Code1	92079
Zip Code2	
Mailing Address Line1	1358 LA MIRADA DRIVE
Mailing Address Line2	
Mailing City	SAN MARCOS
Mailing State	CA
Mailing Zip Code1	92078
Mailing Zip Code2	
Certification Type	DBE
EMail	cecilia@socaltraffic.net
Contact Name	CECILIA KATHLEEN OSTLUND
Area Code	(858)
Phone Number	720-0179
Fax Area Code	(959)
Fax Phone Number	793-4485
Agency Name	DEPARTMENT OF TRANSPORTATION
Counties	10; 13; 14; 15; 19; 30; 33; 34; 36; 37; 40; 42;
Districts	03; 05; 06; 07; 08; 09; 11; 12;
DBE NAICS	238990;

E-MAILED 4/1/15

ACDBE NAICS

Work Codes	C1200 CONSTRUCTION AREA SIGNS; C1201 TRAFFIC CONTROL SYSTEM; C6950 Traffic Management / Operations;
Licenses	C31 Construction Zone Traffic Control Contractor; D42 Sign Installation;
Trucks	
Gender	F
Ethnicity	CAUCASIAN
Firm Type	DBE

Firm ID	33837
Firm/DBA Name	SOLID CONSTRUCTION, INC
Address Line1	3017 MILDRED LN
Address Line2	
City	BAKERSFIELD
State	CA
Zip Code1	03314
Zip Code2	
Mailing Address Line1	
Mailing Address Line2	
Mailing City	
Mailing State	
Mailing Zip Code1	
Mailing Zip Code2	
Certification Type	DBE
EMail	queenie_chief2003@yahoo.com
Contact Name	DAN RICH
Area Code	(661)
Phone Number	920-1637
Fax Area Code	(661)
Fax Phone Number	920-1637

E-MAILED 4/1/15

Agency Name	DEPARTMENT OF TRANSPORTATION
Counties	10; 15; 16; 20; 24; 40; 42; 54;
Districts	05; 06; 10;
DBE NAICS	221310; 237110; 237990; 238610;

ACDBE NAICS

Work Codes	C1601 CLEARING & GRUBBING; C1910 GRADING; C1940 DITCHES EXCAVATION; C2065 IRRIGATION SYSTEM; C9872 SEWER CONNECTION;
Licenses	A General Engineering Contractor; C34 Pipeline Contractor;
Trucks	
Gender	M
Ethnicity	NATIVE AMERICAN
Firm Type	DBE

Firm ID	37669
Firm/DBA Name	SOUTH COAST EROSION CONTROL, INC
Address Line1	12479 CAMPO ROAD
Address Line2	
City	SPRING VALLEY
State	CA
Zip Code1	91978
Zip Code2	
Mailing Address Line1	P.O. BOX 1636
Mailing Address Line2	
Mailing City	SPRING VALLEY
Mailing State	CA
Mailing Zip Code1	91976
Mailing Zip Code2	
Certification Type	DBE
EMail	laura@southcoasterosion.com
Contact Name	LAURA M. ZUZIELA
Area Code	(619)
Phone Number	667-5200
Fax Area Code	(619)
Fax Phone Number	667-5222
Agency Name	DEPARTMENT OF TRANSPORTATION
Counties	37;
Districts	11;
DBE NAICS	562906;

E-MAILED 4/1/15
wrong email

FAXED 4/2/15
fax failed

ACDBE NAICS

Work Codes	C2030 EROSION CONTROL;
Licenses	D64 Nonspecialized;
Trucks	
Gender	F
Ethnicity	CAUCASIAN
Firm Type	DBE

Firm ID	40069
Firm/DBA Name	SOUTH COAST SWEEPING, INC.
Address Line1	2332 TRAILS END
Address Line2	
City	FALLBROOK
State	CA
Zip Code1	92026
Zip Code2	
Mailing Address Line1	1119 S. MISSION ROAD #339
Mailing Address Line2	
Mailing City	FALLBROOK
Mailing State	CA
Mailing Zip Code1	92029
Mailing Zip Code2	

Certification Type	DBE
EMail	kssouthcoast@roadrunner.com
Contact Name	KIM SARMIENTO
Area Code	(760)
Phone Number	535-6800
Fax Area Code	(760)
Fax Phone Number	731-6026
Agency Name	LOS ANGELES COUNTY METRO TRANSPORTATION AUTHORITY (MTA)
Counties	02; 19; 30; 33; 36; 37; 41; 56;
Districts	04; 07; 08; 10; 11; 12;
DBE NAICS	238910;
ACDBE NAICS	
Work Codes	C1601 CLEARING & GRUBBING;
Licenses	D63 Construction Cleanup;
Trucks	
Gender	F
Ethnicity	CAUCASIAN
Firm Type	DBE

E-MAILED 4/1/15

Firm ID	41790
Firm/DBA Name	SOUTHWEST CONTRACTING AND ELECTRIC INC
Address Line1	210 S HELIX AVE, APT L
Address Line2	
City	SOLANA BEACH
State	CA
Zip Code1	92075
Zip Code2	
Mailing Address Line1	
Mailing Address Line2	
Mailing City	
Mailing State	
Mailing Zip Code1	
Mailing Zip Code2	
Certification Type	DBE
EMail	danielancons@yahoo.com
Contact Name	DANIEL ANCONA
Area Code	(858)
Phone Number	752-9197
Fax Area Code	( )
Fax Phone Number	
Agency Name	DEPARTMENT OF TRANSPORTATION
Counties	02; 13; 19; 30; 33; 36; 37; 42;
Districts	05; 07; 08; 10; 11; 12;
DBE NAICS	238210;
ACDBE NAICS	
Work Codes	C9802 SIGNAL & LIGHTING; C8803 SIGNAL; C8605 MESSAGE SIGNS, LIGHTING & SIGN ILLUMINATION; C8957 Low Voltage Electrical Systems; C9856 RESIDENTIAL ELECTRICAL; C9659 Commercial Electrical;
Licenses	C10 Electrical Contractor;
Trucks	
Gender	M
Ethnicity	HISPANIC
Firm Type	DBE

E-MAILED 4/1/15

Firm ID	38529
Firm/DBA Name	SOUZA CONSTRUCTION INC
Address Line1	566 S. FARMERSVILLE BLVD.
Address Line2	
City	FARMERSVILLE

State	CA
Zip Code1	93223
Zip Code2	
Mailing Address Line1	P.O. BOX 2755
Mailing Address Line2	
Mailing City	VISALIA
Mailing State	CA
Mailing Zip Code1	93279
Mailing Zip Code2	
Certification Type	DBE
EMail	msouza61@asl.com
Contact Name	MANUEL SOUZA
Area Code	(559)
Phone Number	747-7100
Fax Area Code	(559)
Fax Phone Number	747-7181
Agency Name	DEPARTMENT OF TRANSPORTATION
Counties	01; 02; 03; 04; 05; 06; 07; 08; 09; 10; 11; 12; 13; 14; 15; 16; 17; 18; 19; 20; 21; 22; 23; 24; 25; 26; 27; 28; 30; 31; 32; 34; 35; 36; 37; 38; 39; 40; 41; 42; 43; 44; 45; 46; 47; 48; 49; 50; 51; 52; 53; 54; 55; 56; 57; 58;
Districts	01; 02; 03; 04; 05; 06; 07; 08; 09; 10; 11; 12;
DBE NAICS	236210; 237310; 236210; 238390; 238910; 238990;
ACDBE NAICS	
Work Codes	C1201 TRAFFIC CONTROL SYSTEM; C1801 CLEARING & GRUBBING; C1901 ROADWAY EXCAVATION; C1920 STRUCTURE EXCAVATION; C1930 STRUCTURE BACKFILL; C1040 DITCHES EXCAVATION; C9801 BUILDING CONSTRUCTION; C9818 SMALL STRUCTURES; C9822 CARPENTRY; C9827 DRYWALL CONSTRUCTION; C9828 RETAINER WALLS; C9966 INSULATION; C9874 HARDWARE (ROUGH); C9875 HARDWARE (FINISH); C9980 DEMOLITION;
Licenses	A General Engineering Contractor; B General Building Contractor; C18 Electrical Contractor;
Trucks	
Gender	M
Ethnicity	HISPANIC
Firm Type	DBE

only bids as prime

Firm ID	1378
Firm/DBA Name	SPIRIT ROAD OILS
Address Line1	18498 VINEYARD BOULEVARD
Address Line2	
City	MORGAN HILL
State	CA
Zip Code1	95037
Zip Code2	
Mailing Address Line1	PO BOX 38298
Mailing Address Line2	
Mailing City	SAN JOSE
Mailing State	AK
Mailing Zip Code1	95158
Mailing Zip Code2	
Certification Type	DBE
EMail	jan@spiritrosdsils.com
Contact Name	null JANET E. SIMAS
Area Code	(408)
Phone Number	485-2270
Fax Area Code	(408)
Fax Phone Number	465-2280
Agency Name	SANTA CLARA VALLEY TRANSPORTATION AUTHORITY (VTA)
Counties	01; 07; 21; 24; 27; 28; 35; 38; 41; 43; 44; 49; 50;
Districts	04; 05; 10;
DBE NAICS	237310; 444190;
ACDBE NAICS	
Work Codes	C0624 PETROLEUM, OIL, LUBRICANTS SUPPLIER; C2201 FINISHING ROADWAY;

E-MAILED 4/1/15

Licenses	A General Engineering Contractor;
Trucks	
Gender	F
Ethnicity	NATIVE AMERICAN
Firm Type	DBE

Firm ID	40641
Firm/DBA Name	SRI ENGINEERING
Address Line1	84 N 2ND AVE.
Address Line2	
City	CHULA VISTA
State	CA
Zip Code1	91910
Zip Code2	
Mailing Address Line1	545 W ESPLANADE DR
Mailing Address Line2	
Mailing City	MTN HOUSE
Mailing State	CA
Mailing Zip Code1	853B1
Mailing Zip Code2	1283
Certification Type	DBE
EMail	sayramos@gmail.com
Contact Name	SAYRA HURLEY
Area Code	(716)
Phone Number	564-9501
Fax Area Code	( )
Fax Phone Number	
Agency Name	DEPARTMENT OF TRANSPORTATION
Counties	13; 30; 33; 36; 37;
Districts	08; 11; 12;
DBE NAICS	541330; 541620;

E-MAILED 4/1/15

ACDBE NAICS

Work Codes	C8713 CONSULTANT, ENVIRONMENTAL; C8715 CONSULTANT, ENGINEERING; C8852 SWPPP Planning;
Licenses	EC Civil Engineer;
Trucks	
Gender	F
Ethnicity	HISPANIC
Firm Type	DBE

Firm ID	40505
Firm/DBA Name	STAT-X GENERAL ENGINEERING
Address Line1	4217 PLEMINI CT
Address Line2	
City	SALIDA
State	CA
Zip Code1	95368
Zip Code2	
Mailing Address Line1	
Mailing Address Line2	
Mailing City	
Mailing State	
Mailing Zip Code1	
Mailing Zip Code2	
Certification Type	DBE
EMail	david.altstatt@att.net
Contact Name	DAVID ALTSTATT
Area Code	(209)
Phone Number	855-2191
Fax Area Code	(868)
Fax Phone Number	411-6956
	DEPARTMENT OF TRANSPORTATION

E-MAILED 4/1/15

Agency Name	
Counties	02; 03; 05; 22; 24; 39; 50; 55;
Districts	10;
DBE NAICS	237310; 237990; 238910;

ACDBE NAICS

Work Codes	C1531 PLANE ASPHALT CONCRETE; C1901 ROADWAY EXCAVATION; C1910 GRADING; C1940 DITCHES EXCAVATION; C1970 EMBANKMENT CONSTRUCTION; C2201 FINISHING ROADWAY; C2602 AGGREGATE BASE; C3901 ASPHALT CONCRETE; C3910 PAVING ASPHALT (ASPHALT CONCRETE); C3940 PLACE ASPHALT CONCRETE DIKE & MISC;
Licenses	A General Engineering Contractor;
Trucks	
Gender	M
Ethnicity	NATIVE AMERICAN
Firm Type	DBE

Firm ID	32232
Firm/DBA Name	STATEWIDE STRIPES, INC
Address Line1	7320 MISSION GORGE ROAD
Address Line2	
City	SAN DIEGO
State	CA
Zip Code1	92120
Zip Code2	
Mailing Address Line1	P.O. BOX 600710
Mailing Address Line2	
Mailing City	SAN DIEGO
Mailing State	CA
Mailing Zip Code1	92160
Mailing Zip Code2	
Certification Type	DBE
EMail	dawn@statewidestripes.com
Contact Name	DAVID BRILHANTE
Area Code	(858)
Phone Number	560-6B87
Fax Area Code	(858)
Fax Phone Number	560-8158
Agency Name	DEPARTMENT OF TRANSPORTATION
Counties	00;
Districts	00;
DBE NAICS	238320; 238990; 561990;

E-MAILED 4/1/15

ACDBE NAICS

Work Codes	C1522 RESET, ADJUST ROADWAY ITEMS; C5900 CLEAN & PAINT STEEL; C8405 THERMOPLASTIC TRAFFIC STRIPING & MARKING; C8408 PAINTED TRAFFIC STRIPING & MARKING; C9854 PAINTING STRUCTURES; C8806 SANDBLASTING;
Licenses	C32 Parking and Highway Improvement Contractor; C33 Painting and Decorating Contractor; D38 Sand and Water Blasting;
Trucks	
Gender	M
Ethnicity	HISPANIC
Firm Type	DBE

Firm ID	40687
Firm/DBA Name	STEVE DOVALI CONSTRUCTION, INC.
Address Line1	8461 E. OLIVE
Address Line2	
City	FRESNO
State	CA
Zip Code1	93727
Zip Code2	
Mailing Address Line1	
Mailing Address Line2	

Mailing City	
Mailing State	
Mailing Zip Code1	
Mailing Zip Code2	
Certification Type	DBE
EMail	dovalconstruction@gmail.com
Contact Name	TIM DOVALI
Area Code	(559)
Phone Number	255-7603
Fax Area Code	(559)
Fax Phone Number	456-2843
Agency Name	CITY OF FRESNO
Counties	19; 15; 16; 20; 24; 39; 40; 54;
Districts	05; 06; 19;
DBE NAICS	237110; 237310; 237990; 236110;

E-MAILED 4/1/15

ACDBE NAICS

Work Codes	C1919 GRADING; C3901 ASPHALT CONCRETE; C5105 MINOR CONCRETE STRUCTURE; C7000 PLASTIC PIPE; C7140 CLAY SEWER PIPE; C7161 SEWER MANHOLE; C7301 CONCRETE CURB & SIDEWALK - MISC; C9901 BUILDING CONSTRUCTION; C9618 SMALL STRUCTURES; C9922 CARPENTRY;
Licenses	A General Engineering Contractor; B General Building Contractor; C21 Building Moving / Demolition Contractor;
Trucks	
Gender	M
Ethnicity	HISPANIC
Firm Type	DBE

Firm ID	1213
Firm/DBA Name	STOLOSKI & GONZALEZ, INC.
Address Line1	727 MAIN STREET
Address Line2	
City	HALF MOON BAY
State	CA
Zip Code1	94019
Zip Code2	1924
Mailing Address Line1	
Mailing Address Line2	
Mailing City	
Mailing State	
Mailing Zip Code1	
Mailing Zip Code2	
Certification Type	DBE
EMail	mthom@stoloskigonzalez.com
Contact Name	ROBERT GONZALEZ
Area Code	(650)
Phone Number	726-7119
Fax Area Code	(650)
Fax Phone Number	726-9055
Agency Name	SAN MATEO COUNTY TRANSIT DISTRICT (SAMTRANS)/JPB
Counties	81; 07; 21; 27; 39; 41; 43; 44; 46;
Districts	04; 05;
DBE NAICS	237110; 237318;

too far north per Marilyn

ACDBE NAICS

Work Codes	C1901 ROADWAY EXCAVATION; C1818 GRADING; C3910 PAVING ASPHALT (ASPHALT CONCRETE); E4810 PIPELINES, EXCEPT NATURAL GAS;
Licenses	A General Engineering Contractor;
Trucks	
Gender	M
Ethnicity	HISPANIC
Firm Type	DBE

Firm ID	48763
Firm/DBA Name	STONE CONCEPTS, INC
Address Line1	96 SIX FLAGS CIRCLE
Address Line2	
City	BUELLTON
State	CA
Zip Code1	93427
Zip Code2	
Mailing Address Line1	
Mailing Address Line2	
Mailing City	
Mailing State	
Mailing Zip Code1	
Mailing Zip Code2	
Certification Type	DBE
EMail	nathan@stoneconcetpsinc.com
Contact Name	NATHAN STONE
Area Code	(686)
Phone Number	331-4121
Fax Area Code	(885)
Fax Phone Number	688-4131
Agency Name	DEPARTMENT OF TRANSPORTATION
Counties	27; 40; 42; 56;
Districts	95; 97;
DBE NAICS	238110; 239919;

E-MAILED 4/1/15

ACDBE NAICS

Work Codes	C1531 PLANE ASPHALT CONCRETE; C2808 CONCRETE BASE; C4818 PORTLAND CEMENT & CONCRETE PAVEMENT; C5190 CONCRETE STRUCTURE; C5119 CONCRETE SURFACE FINISH;
Licenses	C08 Concrete Contractor;
Trucks	
Gender	M
Ethnicity	NATIVE AMERICAN
Firm Type	DBE

Firm ID	39898
Firm/DBA Name	STONY CREEK GENERAL ENGINEERING
Address Line1	5321 COUNTY RD 206
Address Line2	
City	ORLAND
State	CA
Zip Code1	95963
Zip Code2	
Mailing Address Line1	
Mailing Address Line2	
Mailing City	
Mailing State	
Mailing Zip Code1	
Mailing Zip Code2	
Certification Type	DBE
EMail	luke@scgeinc.com
Contact Name	LUKE ANDREWS
Area Code	(530)
Phone Number	526-3191
Fax Area Code	(530)
Fax Phone Number	988-5092
Agency Name	DEPARTMENT OF TRANSPORTATION
Counties	04; 06; 08; 11; 12; 17; 18; 23; 25; 32; 34; 45; 46; 47; 49; 51; 52; 53; 57; 58;
Districts	01; 02; 03; 04;
DBE NAICS	237130; 237310; 237990; 238910;

E-MAILED 4/1/15

ACDBE NAICS

Work Codes	C1601 CLEARING & GRUBBING; C1901 ROADWAY EXCAVATION; C1910 GRADING; C1940 DITCHES EXCAVATION; C2065 IRRIGATION SYSTEM; C6200 ALTERNATIVE PIPE CULVERT;
Licenses	A General Engineering Contractor;
Trucks	
Gender	M
Ethnicity	NATIVE AMERICAN
Firm Type	DBE

Firm ID	42109
Firm/DBA Name	STORMWATER SPECIALISTS INC
Address Line1	8698 ELK GROVE BLVD, SUITE 224
Address Line2	
City	ELK GROVE
State	CA
Zip Code1	95624
Zip Code2	
Mailing Address Line1	
Mailing Address Line2	
Mailing City	
Mailing State	
Mailing Zip Code1	
Mailing Zip Code2	
Certification Type	DBE
EMail	Mary@stormwaterspecialists.com
Contact Name	MARY A LARSEN
Area Code	(916)
Phone Number	230-0370
Fax Area Code	(916)
Fax Phone Number	405-4180
Agency Name	DEPARTMENT OF TRANSPORTATION
Counties	01; 02; 03; 04; 05; 06; 07; 08; 09; 10; 11; 15; 16; 17; 18; 20; 21; 22; 23; 24; 25; 27; 28; 29; 31; 32; 34; 38; 39; 41; 43; 44; 45; 48; 47; 48; 49; 50; 51; 52; 53; 54; 55; 57; 58;
Districts	01; 02; 03; 04; 05; 06; 10;
DBE NAICS	237110; 518180; 541611; 541618; 541620; 611430;

E-MAILED 4/1/15

ACDBE NAICS

Work Codes	C8700 CONSULTANT, NON ENGINEERING; C8713 CONSULTANT, ENVIRONMENTAL; C8770 CONSTRUCTION MANAGEMENT; C8778 Construction Management - Other Heavy and Civil Construction; C8784 Environmental - Water Quality; C8852 SWPPP Planning;
Licenses	A General Engineering Contractor;
Trucks	
Gender	F
Ethnicity	CAUCASIAN
Firm Type	DBE

Firm ID	37243
Firm/DBA Name	STUDIO L'IMAGE
Address Line1	2604 3RD STREET
Address Line2	
City	SAN FRANCISCO
State	CA
Zip Code1	94107
Zip Code2	
Mailing Address Line1	
Mailing Address Line2	
Mailing City	
Mailing State	
Mailing Zip Code1	
Mailing Zip Code2	
Certification Type	DBE
EMail	slabouvie@studiolimage.com
Contact Name	SUE LABOUVIE
Area Code	(415)
Phone Number	222-9667

200 for North

Fax Area Code	(415)
Fax Phone Number	222-9668
Agency Name	BAY AREA RAPID TRANSIT DISTRICT (BART)
Counties	01; 07; 21; 28; 34; 36;
Districts	03; 04;
DBE NAICS	541430; 541490;

ACDBE NAICS

Work Codes	C8805 MESSAGE SIGNS, LIGHTING & SIGN ILLUMINATION;
Licenses	
Trucks	
Gender	F
Ethnicity	CAUCASIAN
Firm Type	DBE

Firm ID	37627
Firm/DBA Name	SUAREZ & MUNOZ CONSTRUCTION, INC.
Address Line1	20975 CABOT BLVD.
Address Line2	
City	HAYWARD
State	CA
Zip Code1	94545
Zip Code2	1155
Mailing Address Line1	
Mailing Address Line2	
Mailing City	
Mailing State	
Mailing Zip Code1	
Mailing Zip Code2	
Certification Type	DBE
EMail	john@suarezmunoz.com
Contact Name	EDUARDO SUAREZ
Area Code	(510)
Phone Number	782-6065
Fax Area Code	(510)
Fax Phone Number	782-6078
Agency Name	BAY AREA RAPID TRANSIT DISTRICT (BART)
Counties	01; 07; 10; 21; 27; 28; 34; 38; 41; 43; 48; 49;
Districts	03; 04; 05; 06;
DBE NAICS	237310; 237990; 238190; 238810; 236990;

510-782-6078

FAXED 4/2/15

ACDBE NAICS

Work Codes	C7301 CONCRETE CURB & SIDEWALK - MISC;
Licenses	A General Engineering Contractor; B General Building Contractor; C08 Concrete Contractor; C27 Landscaping Contractor;
Trucks	
Gender	M
Ethnicity	HISPANIC
Firm Type	DBE

Firm ID	2003
Firm/DBA Name	SUPER SEAL & STRIPE, INC
Address Line1	310 A STREET
Address Line2	
City	FILLMORE
State	CA
Zip Code1	93015
Zip Code2	
Mailing Address Line1	PO BOX 755
Mailing Address Line2	
Mailing City	FILLMORE

Mailing State	CA
Mailing Zip Code1	93016
Mailing Zip Code2	
Certification Type	DBE
EMail	brenda@superseelandstripe.com
Contact Name	BRENDA HAMPTON-ORTIZ
Area Code	(805)
Phone Number	524-7345
Fax Area Code	(805)
Fax Phone Number	524-7429
Agency Name	CITY OF LOS ANGELES
Counties	19; 30; 33; 39; 37; 40; 42; 58;
Districts	d5; 07; 08; 11; 12;
DBE NAICS	237310; 238110; 238120; 238990;

E-MAILED 4/1/15

ACDBE NAICS

Work Codes	C3791 SEAL COAT; C5991 SIGN STRUCTURE; C5620 ROADSIDE SIGN; C8291 OBJECT MARKER; C8405 THERMOPLASTIC TRAFFIC STRIPING & MARKING; C8406 PAINTED TRAFFIC STRIPING & MARKING; C8501 PAVEMENT MARKING; C9906 SANDBLASTING;
Licenses	C32 Parking and Highway Improvement Contractor;
Trucks	
Gender	F
Ethnicity	CAUCASIAN
Firm Type	DBE

Firm ID	7183
Firm/DBA Name	SUPERIOR HYDRO-SEEDING
Address Line1	250 W. RIVERSIDE DRIVE
Address Line2	
City	WATSONVILLE
State	CA
Zip Code1	95076
Zip Code2	
Mailing Address Line1	
Mailing Address Line2	
Mailing City	
Mailing State	
Mailing Zip Code1	
Mailing Zip Code2	
Certification Type	DBE
EMail	morgan@superiorhydroseeding.net
Contact Name	CARLA ALVES
Area Code	(831)
Phone Number	783-1811
Fax Area Code	(831)
Fax Phone Number	783-2923
Agency Name	DEPARTMENT OF TRANSPORTATION
Counties	01; 07; 19; 17; 29; 21; 27; 28; 38; 41; 43; 44; 49; 54;
Districts	01; 04; 05; 06;
DBE NAICS	561730;

only bids in D4 & D5

ACDBE NAICS

Work Codes	C2000 HIGHWAY PLANTING; C2021 HYDROSEEDING; C2030 EROSION CONTROL; C2066 TEMPORARY EROSION CONTROL; C9867 LANDSCAPING CONTRACTOR;
Licenses	C27 Landscaping Contractor;
Trucks	
Gender	F
Ethnicity	CAUCASIAN
Firm Type	DBE

Firm ID	49764
Firm/DBA Name	SUULUTAAQ, INC - ALASKA NATIVE CORP

Address Line1	927 MISSOURI STREET, SUITE 9
Address Line2	
City	FAIRFIELD
State	CA
Zip Code1	94533
Zip Code2	
Mailing Address Line1	4300 B STREET, SUITE #205
Mailing Address Line2	
Mailing City	ANCHORAGE
Mailing State	AK
Mailing Zip Code1	99503
Mailing Zip Code2	
Certification Type	DBE
EMail	ninah.moody@suulutaaq.com
Contact Name	TRACY CRAIN
Area Code	(707)
Phone Number	427-3209
Fax Area Code	(707)
Fax Phone Number	635-8167
Agency Name	DEPARTMENT OF TRANSPORTATION
Counties	01; 02; 03; 04; 05; 06; 07; 08; 09; 10; 11; 12; 13; 14; 15; 16; 17; 19; 19; 20; 21; 22; 23; 24; 25; 26; 27; 29; 29; 30; 31; 32; 33; 34; 35; 36; 37; 30; 39; 40; 41; 42; 43; 44; 45; 46; 47; 48; 49; 50; 51; 52; 53; 54; 55; 56; 57; 58;
Districts	01; 02; 03; 04; 05; 06; 07; 08; 09; 10; 11; 12;
DBE NAICS	236220; 237310; 237990; 238910; 561210;

E-MAILED 4/1/15

ACDBE NAICS

Work Codes	C1901 ROADWAY EXCAVATION; C1970 EMBANKMENT CONSTRUCTION; C3910 PAVING ASPHALT (ASPHALT CONCRETE); C9801 BUILDING CONSTRUCTION; I7360 PERSONNEL SUPPLY SERVICES;
Licenses	A General Engineering Contractor; B General Building Contractor;
Trucks	
Gender	M
Ethnicity	NATIVE AMERICAN
Firm Type	DBE

Firm ID	42191
Firm/DBA Name	SYLVIA HALL ENGINEERING
Address Line1	3900 HOLMES CIRCLE
Address Line2	
City	HACIENDA HEIGHTS
State	CA
Zip Code1	91745
Zip Code2	
Mailing Address Line1	
Mailing Address Line2	
Mailing City	
Mailing State	
Mailing Zip Code1	
Mailing Zip Code2	
Certification Type	DBE
EMail	sylvia.hall@shengineering.expert
Contact Name	SYLVIA HALL
Area Code	(562)
Phone Number	603-7106
Fax Area Code	(562)
Fax Phone Number	883-7106
Agency Name	LOS ANGELES COUNTY METRO TRANSPORTATION AUTHORITY (MTA)
Counties	13; 19; 30; 33; 36; 37; 39; 42; 58;
Districts	05; 07; 08; 19; 11; 12;
DBE NAICS	237129; 541330; 541712;

562-693-7106

E-MAILED 4/1/15

wrong email

FAXED 4/2/15 fax failed

ACDBE NAICS

Work Codes	C2030 EROSION CONTROL; C8713 CONSULTANT, ENVIRONMENTAL; C8722 ENVIRONMENTAL ENGINEER; C8775 Construction Management - Oil and Gas Pipeline and Releted Structure Construction;
Licenses	ES Soils Engineer;
Trucks	
Gender	F
Ethnicity	CAUCASIAN
Firm Type	DBE

Firm ID	38721
Firm/DBA Name	T AND S DV8E, INC.
Address Line1	704-505 INDIANS RD
Address Line2	
City	JANESVILLE
State	CA
Zip Code1	96114
Zip Code2	
Mailing Address Line1	P.O. BOX 270838
Mailing Address Line2	
Mailing City	SUSANVILLE
Mailing State	CA
Mailing Zip Code1	95127
Mailing Zip Code2	
Certification Type	DBE
EMail	tandsdvbe@yahoo.com
Contact Name	TAREN FORDE
Area Code	(530)
Phone Number	864-8105
Fax Area Code	( )
Fax Phone Number	
Agency Name	DEPARTMENT OF TRANSPORTATION
Counties	04; 18; 25; 32; 52;
Districts	02; 03;
DBE NAICS	484110; 488480; 551990;

Phone only!
530-864-8105
received work
4/2/15

ACDBE NAICS

Work Codes	C1290 CONSTRUCTION AREA SIGNS; C1201 TRAFFIC CONTROL SYSTEM; C1211 TRAFFIC FLAGGERS; C1212 PILOT CAR SERVICES; C9606 WATER TRUCK ;
Licenses	
Trucks	WATER TRUCKS - 3;
Gender	F
Ethnicity	CAUCASIAN
Firm Type	DBE

Firm ID	5282
Firm/DBA Name	T.D.W. CONSTRUCTION, INC
Address Line1	101 GREENVILLE RD
Address Line2	
City	LIVERMORE
State	CA
Zip Code1	94550
Zip Code2	
Mailing Address Line1	PO BOX 111
Mailing Address Line2	
Mailing City	LIVERMORE
Mailing State	CA
Mailing Zip Code1	94551
Mailing Zip Code2	
Certification Type	DBE
EMail	josie@tdwconstruction.com
Contact Name	GAIL WONG
Area Code	(925)
Phone Number	455-5259
Fax Area Code	(925)

925-455-0325

FAXED
4/2/15

Fax Phone Number	455-0325
Agency Name	DEPARTMENT OF TRANSPORTATION
Counties	01; 07; 21; 28; 38; 41; 43; 44; 48;
Districts	04; 05;
DBE NAICS	237310;

ACDBE NAICS

Work Codes	C1901 ROADWAY EXCAVATION; C1910 GRADING; C5150 CORE CONCRETE - REPAIR BRIDGE DECK; C6800 SUBSURFACE DRAIN;
Licenses	A General Engineering Contractor;
Trucks	
Gender	M
Ethnicity	HISPANIC
Firm Type	DBE

Firm ID	35288
Firm/DBA Name	TALUS CONSTRUCTION, INC.
Address Line1	18 CROW CANYON COURT, SUITE 350
Address Line2	
City	SAN RAMON
State	CA
Zip Code1	94583
Zip Code2	
Mailing Address Line1	
Mailing Address Line2	
Mailing City	
Mailing State	
Mailing Zip Code1	
Mailing Zip Code2	
Certification Type	DBE
EMail	sharon@teamtalus.com
Contact Name	SHARON ALBERTS
Area Code	(925)
Phone Number	406-4756
Fax Area Code	(925)
Fax Phone Number	984-2694
Agency Name	BAY AREA RAPID TRANSIT DISTRICT (BART)
Counties	01; 07; 21; 28; 38; 41; 43; 44; 48; 49;
Districts	04; 05;
DBE NAICS	237990;

does not bid in D1 or D2

ACDBE NAICS

Work Codes	C1522 RESET, ADJUST ROADWAY ITEMS; C1575 REMOVE BRIDGE ITEM; C1580 MODIFY BRIDGE ITEM; C6200 ALTERNATIVE PIPE CULVERT; C8500 REINFORCED CONCRETE PIPE; C7000 PLASTIC PIPE; C7035 WELDED STEEL PIPE; C7140 CLAY SEWER PIPE; C7191 SEWER MANHOLE;
Licenses	A General Engineering Contractor;
Trucks	
Gender	F
Ethnicity	CAUCASIAN
Firm Type	DBE

Firm ID	40261
Firm/DBA Name	TAYLOR DRILLING
Address Line1	254 NORD AVE
Address Line2	
City	BAKERSFIELD
State	CA
Zip Code1	93314
Zip Code2	
Mailing Address Line1	
Mailing Address Line2	
Mailing City	

Mailing State	
Mailing Zip Code1	
Mailing Zip Code2	
Certification Type	DBE
EMail	jtaylor514@earthlink.net
Contact Name	JODY TAYLOR
Area Code	(661)
Phone Number	979-5537
Fax Area Code	(661)
Fax Phone Number	588-3864
Agency Name	CITY OF FRESNO
Counties	10; 15;
Districts	06;
DBE NAICS	237130;

E-MAILED 4/1/15

ACDBE NAICS

Work Codes	C7000 PLASTIC PIPE; C7601 DIRECTIONAL BORING/DRILLING;
Licenses	A General Engineering Contractor;
Trucks	
Gender	F
Ethnicity	CAUCASIAN
Firm Type	DBE

Firm ID	36931
Firm/DBA Name	TERRA WEST, INC
Address Line1	1061 TIERRA DEL REY, STE 204
Address Line2	
City	CHULA VISTA
State	CA
Zip Code1	91910
Zip Code2	
Mailing Address Line1	1061 TIERRA DEL REY, STE 204
Mailing Address Line2	
Mailing City	CHULA VISTA
Mailing State	CA
Mailing Zip Code1	91910
Mailing Zip Code2	
Certification Type	DBE
EMail	roberto@terrawestinc.com
Contact Name	ROBERTO TESSADA
Area Code	(619)
Phone Number	591-1007
Fax Area Code	(619)
Fax Phone Number	566-3475
Agency Name	DEPARTMENT OF TRANSPORTATION
Counties	13; 19; 30; 37;
Districts	07; 11; 12;
DBE NAICS	541340; 541380; 541820;

E-MAILED 4/1/15

ACDBE NAICS

Work Codes	C2030 EROSION CONTROL; C8713 CONSULTANT, ENVIRONMENTAL; C8785 DRAFTING; C8852 SWPPP Planning; I8734 LABORATORY TESTING AND ANALYSIS;
Licenses	
Trucks	
Gender	M
Ethnicity	HISPANIC
Firm Type	DBE

Firm ID	36927
Firm/DBA Name	TERRADYNE LAX, INC
Address Line1	24881 ALICIA PARKWAY, STE E-327

Address Line2	
City	LAGUNA HILLS
State	CA
Zip Code1	92653
Zip Code2	
Mailing Address Line1	24881 ALICIA PARKWAY, STE E327
Mailing Address Line2	
Mailing City	LAGUNA HILLS
Mailing State	CA
Mailing Zip Code1	92653
Mailing Zip Code2	
Certification Type	DBE
EMail	APALANIAPPAN@TERRADYNE.COM
Contact Name	A.KUMAR PALANIAPPAN
Area Code	(714)
Phone Number	557-3200
Fax Area Code	(949)
Fax Phone Number	231-1700
Agency Name	DEPARTMENT OF TRANSPORTATION
Counties	19; 39; 33; 38; 37; 58;
Districts	07; 08; 11; 12;
DBE NAICS	541330; 541389; 541820; 562910;

949-231-1700

FAXED 4/2/15

ACDBE NAICS

Work Codes	C8710 ENGINEERING; C8713 CONSULTANT, ENVIRONMENTAL; C8715 CONSULTANT, ENGINEERING; C8723 MATERIALS TESTING SERVICES; C8730 SAFETY STUDIES; C8852 SWPPP Planning; I8734 LABORATORY TESTING AND ANALYSIS; J9510 ENVIRONMENTAL QUALITY;
Licenses	EC Civil Engineer;
Trucks	
Gender	M
Ethnicity	ASIAN SUBCONTINENT
Firm Type	DBE

Firm ID	40049
Firm/DBA Name	TOTAL BARRICADE SERVICE, INC.
Address Line1	701 E. VENTURA BLVD.
Address Line2	
City	OXNARD
State	CA
Zip Code1	93036
Zip Code2	
Mailing Address Line1	P.O. BOX 7114
Mailing Address Line2	
Mailing City	OXNARD
Mailing State	CA
Mailing Zip Code1	93031
Mailing Zip Code2	
Certification Type	DBE
EMail	tonyb@totalbarricade.com
Contact Name	ANTONIO BECERRIL
Area Code	(805)
Phone Number	485-0345
Fax Area Code	(805)
Fax Phone Number	485-7411
Agency Name	LOS ANGELES COUNTY METRO TRANSPORTATION AUTHORITY (MTA)
Counties	15; 19; 40; 42; 56;
Districts	05; 06; 07;
DBE NAICS	561990;

E-MAILED 4/1/15

ACDBE NAICS

Work Codes	C1200 CONSTRUCTION AREA SIGNS;
Licenses	C31 Construction Zone Traffic Control Contractor;

Trucks	
Gender	M
Ethnicity	HISPANIC
Firm Type	DBE

Firm ID	42433
Firm/DBA Name	TRAFFIC CONTROL PROS
Address Line1	2440 STANWELL DRIVE, SUITE A
Address Line2	
City	CONCORD
State	CA
Zip Code1	94520
Zip Code2	
Mailing Address Line1	
Mailing Address Line2	
Mailing City	
Mailing State	
Mailing Zip Code1	
Mailing Zip Code2	
Certification Type	DBE
EMail	estimating@tcpros.net
Contact Name	JEFFREY PIKE
Area Code	(925)
Phone Number	270-4560
Fax Area Code	(925)
Fax Phone Number	405-3833
Agency Name	CITY OF FRESNO
Counties	01; 02; 03; 04; 05; 06; 07; 08; 09; 10; 11; 12; 13; 14; 15; 16; 17; 10; 20; 21; 22; 23; 24; 27; 20; 29; 31; 32; 34; 35; 38; 39; 41; 43; 44; 45; 48; 47; 40; 50; 51; 53; 54; 55; 57;
Districts	01; 02; 03; 04; 05; 00; 00; 10; 11;
DBE NAICS	238980;

E-MAILED 4/1/15

ACDBE NAICS

Work Codes	C1200 CONSTRUCTION AREA SIGNS; C1201 TRAFFIC CONTRDL SYSTEM; C1211 TRAFFIC FLAGGERS;
Licenses	C31 Construction Zone Traffic Control Contractor;
Trucks	
Gender	M
Ethnicity	NATIVE AMERICAN
Firm Type	DBE

Firm ID	40828
Firm/DBA Name	TRAFFIC ENFDRCEMENT SOLUTIDNS
Address Line1	213 WARWICK
Address Line2	
City	CLOVIS
State	CA
Zip Code1	03810
Zip Code2	
Mailing Address Line1	
Mailing Address Line2	
Mailing City	
Mailing State	
Mailing Zip Code1	
Mailing Zip Code2	
Certification Type	DBE
EMail	trafficenfarcementssolutions@gmail.com
Contact Name	BRENDA CRUZ
Area Code	(559)
Phone Number	392-6050
Fax Area Code	(559)
Fax Phone Number	323-4260
Agency Name	CITY OF FRESNO
Counties	00;

E-MAILED 4/1/15

Districts	00;
DBE NAICS	424980;

ACDBE NAICS

Work Codes	C0612 SAFETY SUPPLIER; C1201 TRAFFIC CONTROL SYSTEM; C8605 MESSAGE SIGNS, LIGHTING & SIGN ILLUMINATION; C8610 SPEED MONITORING STATION;
Licenses	
Trucks	
Gender	F
Ethnicity	ASIAN PACIFIC
Firm Type	DBE

Firm ID	38033
Firm/DBA Name	TRAFFIC LOOPS CRACKFILLING, INC
Address Line1	1915 W BALL RD.
Address Line2	
City	ANAHEIM
State	CA
Zip Code1	92804
Zip Code2	
Mailing Address Line1	946 S. EMERALD ST
Mailing Address Line2	
Mailing City	ANAHEIM
Mailing State	CA
Mailing Zip Code1	92804
Mailing Zip Code2	
Certification Type	DBE
EMail	trafficloops@sbcglobal.net
Contact Name	MAI-LAN NGUYEN
Area Code	(714)
Phone Number	520-4026
Fax Area Code	(714)
Fax Phone Number	520-4027
Agency Name	DEPARTMENT OF TRANSPORTATION
Counties	00;
Districts	00;
DBE NAICS	238210; 230990;

E-MAILED 4/1/15

ACDBE NAICS

Work Codes	C4040 CLEAN & SEAL PAVEMENT JOINTS - ROUT & SEAL CRACKS; C8501 PAVEMENT MARKING; C8600 DETECTOR; C8611 RAMP METERING SYSTEM; C8903 ELECTRICAL; C0858 RESIDENTIAL ELECTRICAL;
Licenses	C10 Electrical Contractor; C32 Parking and Highway Improvement Contractor;
Trucks	
Gender	F
Ethnicity	ASIAN PACIFIC
Firm Type	DBE

Firm ID	35017
Firm/DBA Name	TREESMITH ENTERPRISES, INC
Address Line1	1551 N. MILLER ST
Address Line2	
City	ANAHEIM
State	CA
Zip Code1	92806
Zip Code2	
Mailing Address Line1	
Mailing Address Line2	
Mailing City	
Mailing State	
Mailing Zip Code1	
Mailing Zip Code2	

E FAXED 4/2/15

Certification Type	DBE
EMail	jramirez@treesmith.net; info@treesmith.net
Contact Name	JEANNETTE RAMIREZ
Area Code	(714)
Phone Number	996-6037
Fax Area Code	(714)
Fax Phone Number	996-6057
Agency Name	DEPARTMENT OF TRANSPORTATION
Counties	19; 30; 33; 36;
Districts	07; 08; 12;
DBE NAICS	561730;

714-996-6057

ACDBE NAICS

Work Codes	A0780 LANDSCAPE & HORTICULTURAL SERVICES; A0781 Landscaping, Tree Services; C1601 CLEARING & GRUBBING;
Licenses	C27 Landscaping Contractor; D48 Tree Service;
Trucks	
Gender	F
Ethnicity	HISPANIC
Firm Type	DBE

Firm ID	28203
Firm/DBA Name	TRI SPAN, INC.
Address Line1	591 W. EXPLORER STREET
Address Line2	
City	BREA
State	CA
Zip Code1	92821
Zip Code2	
Mailing Address Line1	
Mailing Address Line2	
Mailing City	
Mailing State	
Mailing Zip Code1	
Mailing Zip Code2	

E-MAILED 4/1/15

Certification Type	DBE
EMail	joearaiza@trispaninc.com
Contact Name	JOE ARAIZA
Area Code	(714)
Phone Number	257-9680
Fax Area Code	(714)
Fax Phone Number	257-9681
Agency Name	LOS ANGELES COUNTY METRO TRANSPORTATION AUTHORITY (MTA)
Counties	19; 30; 33; 36; 37;
Districts	07; 08; 11; 12;
DBE NAICS	236220; 238910; 562910;

ACDBE NAICS

Work Codes	C1601 CLEARING & GRUBBING; C1901 ROADWAY EXCAVATION; C1920 STRUCTURE EXCAVATION; C1930 STRUCTURE BACKFILL; C1948 DITCHES EXCAVATION; C9632 HAZARDOUS SUBSTANCE REMOVAL; C9869 ASBESTOS REMOVAL/ABATEMENT; C9868 DEMOLITION;
Licenses	A General Engineering Contractor; ASB Asbestos; B General Building Contractor; C10 Electrical Contractor; C21 Building Moving / Demolition Contractor; C33 Painting and Decorating Contractor; HAZ Hazardous Waste;
Trucks	
Gender	M
Ethnicity	HISPANIC
Firm Type	DBE

Firm ID	41297
Firm/DBA Name	TRI-VALLEY CONTRACTING, INC.
Address Line1	15 CHARLES HILL CIRCLE
Address Line2	
City	ORINDA

City	
State	CA
Zip Code1	94563
Zip Code2	
Mailing Address Line1	
Mailing Address Line2	
Mailing City	
Mailing State	
Mailing Zip Code1	
Mailing Zip Code2	

E-MAILED 4/1/15

Certification Type	DBE
EMail	landy@trivalleystriping.com
Contact Name	LANDRYA RATH
Area Code	(925)
Phone Number	787-1003
Fax Area Code	(888)
Fax Phone Number	872-4450
Agency Name	CENTRAL CONTRA COSTA TRANSIT AUTHORITY (CCCTA)
Counties	01; 07; 21; 24; 27; 28; 34; 35; 36; 38; 41; 43; 44; 48; 49; 50; 57;
Districts	03; 04; 05; 10;
DBE NAICS	237310 Striping parking lots, roads, streets; 238990 Install wheel stops, signs, etc.;

ACDBE NAICS

Work Codes	C8406 PAINTED TRAFFIC STRIPING & MARKING; C8501 PAVEMENT MARKING;
Licenses	C32 Parking and Highway Improvement Contractor;
Trucks	
Gender	F
Ethnicity	CAUCASIAN
Firm Type	DBE

Firm ID	40478
Firm/DBA Name	TRIANGLE D ENTERPRISES, INC. DBA ODYSSEY ENGINEERING AND EXP
Address Line1	438 E. SHAW AVE
Address Line2	
City	FRESNO
State	CA
Zip Code1	83718
Zip Code2	7602
Mailing Address Line1	
Mailing Address Line2	
Mailing City	
Mailing State	
Mailing Zip Code1	
Mailing Zip Code2	

E-MAILED 4/1/15

Certification Type	DBE
EMail	odysseyblasting@yahoo.com
Contact Name	CODY LOFTIS
Area Code	( )
Phone Number	
Fax Area Code	( )
Fax Phone Number	
Agency Name	CITY OF FRESNO
Counties	04; 10; 14; 15; 16; 20; 22; 24; 26; 31; 34; 44; 45; 46; 49; 53; 54; 55;
Districts	82; 83; 04; 05; 06; 09; 10;
DBE NAICS	237310; 237990; 238810; 238990;

ACDBE NAICS

Work Codes	C1801 ROADWAY EXCAVATION;
Licenses	A General Engineering Contractor; C57 Well Drilling Contractor;
Trucks	
Gender	F
	CAUCASIAN

Ethnicity	
Firm Type	DBE

Firm ID	40865
Firm/DBA Name	TRINITY VALLEY CONSULTING ENGINEERS, INC
Address Line1	67 WALNUT WAY
Address Line2	
City	WILLOW CREEK
State	CA
Zip Code1	95573
Zip Code2	1567
Mailing Address Line1	P.O. BOX 1597
Mailing Address Line2	
Mailing City	WILLOW CREEK
Mailing State	CA
Mailing Zip Code1	95573
Mailing Zip Code2	0175
Certification Type	DBE
EMail	tvce@tvce.biz
Contact Name	JOSHUA THOMAS MCKNIGHT
Area Code	(530)
Phone Number	628-3080
Fax Area Code	(530)
Fax Phone Number	628-3011
Agency Name	DEPARTMENT OF TRANSPORTATION
Counties	08; 12; 34; 45; 47; 53;
Districts	01; 02; 83;
DBE NAICS	541330; 541618; 541620;

E-MAILED 4/1/15

Received quote

ACDBE NAICS

Work Codes	C8710 ENGINEERING; C8713 CONSULTANT, ENVIRONMENTAL; C8715 CONSULTANT, ENGINEERING; C8720 CIVIL ENGINEERING; C8770 CONSTRUCTION MANAGEMENT; C8652 SWPPP Planning;
Licenses	EC Civil Engineer;
Trucks	
Gender	M
Ethnicity	NATIVE AMERICAN
Firm Type	DBE

Firm ID	30004
Firm/DBA Name	TRUE CHAMPIONS INC.
Address Line1	5234 CUSHMAN PL., STE. 200
Address Line2	
City	SAN DIEGO
State	CA
Zip Code1	92110
Zip Code2	
Mailing Address Line1	
Mailing Address Line2	
Mailing City	
Mailing State	
Mailing Zip Code1	
Mailing Zip Code2	
Certification Type	DBE
EMail	TCI@TRUECHAMPIONS.NET
Contact Name	RICHARD GARCIA
Area Code	(619)
Phone Number	278-6999
Fax Area Code	(619)
Fax Phone Number	278-8783
Agency Name	DEPARTMENT OF TRANSPORTATION
Counties	02; 13; 19; 29; 36; 33; 36; 37; 38; 42; 49; 58;
Districts	04; 05; 07; 08; 18; 11; 12;
	238210; 236228; 236110; 239190; 238990; 336611;

E-MAILED 4/1/15

DBE NAICS

ACDBE NAICS

Work Codes	C1580 MODIFY BRIDGE ITEM; C2201 FINISHING ROADWAY; C4010 PORTLAND CEMENT & CONCRETE PAVEMENT; C4101 PAVEMENT SUBSEALING & JACKING; C4201 GROOVE & GRINO PAVEMENT; D3730 SHIP & BOAT BUILDING & REPAIRING;
Licenses	B General Building Contractor; C06 Cabinet, Millwork and Finish Carpentry Contractor; C08 Concrete Contractor; C12 Earthwork and Paving Contractor;
Trucks	
Gender	M
Ethnicity	HISPANIC
Firm Type	DBE

Firm ID	38675
Firm/DBA Name	TSR CONSTRUCTION COMPANY
Address Line1	543 FIFTH AVENUE
Address Line2	
City	SAN BRUNO
State	CA
Zip Code1	94066
Zip Code2	
Mailing Address Line1	
Mailing Address Line2	
Mailing City	
Mailing State	
Mailing Zip Code1	
Mailing Zip Code2	
Certification Type	DBE
EMail	r.rico1025@yahoo.com
Contact Name	TIRZO SANCHEZ-RICO
Area Code	(650)
Phone Number	928-4954
Fax Area Code	(650)
Fax Phone Number	588-1816
Agency Name	SAN MATEO COUNTY TRANSIT DISTRICT (SAMTRANS)/JPB
Counties	01; 87; 21; 23; 24; 27; 28; 34; 39; 38; 41; 43; 46; 49;
Districts	01; 83; 04; 05; 10;
DBE NAICS	236115; 236116; 236210; 236220; 236990;

E-MAILED 4/1/15

ACDBE NAICS

Work Codes	C5105 MINOR CONCRETE STRUCTURE; C9801 BUILDING CONSTRUCTION;
Licenses	A General Engineering Contractor; B General Building Contractor;
Trucks	
Gender	M
Ethnicity	HISPANIC
Firm Type	DBE

Firm ID	27723
Firm/DBA Name	TUCKER TECHNOLOGY INC
Address Line1	380 FRANK OGAWA PLAZA, STE 235
Address Line2	
City	OAKLAND
State	CA
Zip Code1	94612
Zip Code2	2783
Mailing Address Line1	
Mailing Address Line2	
Mailing City	
Mailing State	
Mailing Zip Code1	
Mailing Zip Code2	
Certification Type	DBE

FAXED 4/2/15

fax failed

EMail	frank@tuckertech.com
Contact Name	FRANK TUCKER
Area Code	(519)
Phone Number	836-0422
Fax Area Code	(518)
Fax Phone Number	836-2825
Agency Name	BAY AREA RAPID TRANSIT DISTRICT (BART)
Counties	98;
Districts	99;
DBE NAICS	238210; 517110; 518111; 518218; 532318; 532429; 541511; 541519; 541618; 561488; 811212;

510-836-2625

E-MAILED 4/1/15

wrong email

ACDBE NAICS

Work Codes	C1201 TRAFFIC CONTROL SYSTEM; C8709 CONSULTANT, NON ENGINEERING; C8781 BUSINESS ADMINISTRATION; C8702 MANAGEMENT INFORMATION SYSTEMS; C8858 RESIDENTIAL ELECTRICAL; E4810 TELEPHONE COMMUNICATIONS; E4820 TELEGRAPH & OTHER COMMUNICATIONS; I7358 MISC EQUIPMENT RENTAL & LEASING; I7370 COMPUTER & DATA PROCESSING SERVICES; I7371 COMPUTER PROGRAMMING; I7375 INFORMATION RETRIEVAL SYSTEMS; I7377 COMPUTER RENTAL AND LEASING; I7378 COMPUTER MAINTENANCE & REPAIR; I7388 MISC BUSINESS SERVICES; I8740 MANAGEMENT & PUBLIC RELATIONS;
Licenses	C07 Low Voltage Systems Contractor;
Trucks	
Gender	M
Ethnicity	BLACK
Firm Type	DBE

Firm ID	38300
Firm/DBA Name	TULLY CONSULTING GROUP
Address Line1	580 WEGAND WAY
Address Line2	
City	DIXON
State	CA
Zip Code1	95620
Zip Code2	
Mailing Address Line1	169 S FIRST ST., SUITE 8
Mailing Address Line2	
Mailing City	DIXON
Mailing State	CA
Mailing Zip Code1	95629
Mailing Zip Code2	
Certification Type	DBE
EMail	robin@tullygroup.com
Contact Name	ROBIN TULLY
Area Code	(707)
Phone Number	693-1926
Fax Area Code	(797)
Fax Phone Number	471-0316
Agency Name	DEPARTMENT OF TRANSPORTATION
Counties	01; 02; 03; 04; 05; 06; 07; 08; 09; 10; 11; 12; 13; 14; 15; 16; 17; 18; 19; 20; 21; 22; 23; 24; 25; 26; 27; 28; 29; 30; 31; 32; 33; 34; 35; 36; 37; 38; 39; 40; 41; 42; 43; 44; 45; 46; 47; 48; 49; 50; 51; 52; 53; 54; 55; 56; 57; 58;
Districts	01; 02; 03; 04; 05; 06; 07; 08; 09; 10; 11; 12;
DBE NAICS	541330; 541348;

Received quote 4/3/15

E-MAILED 4/1/15

ACDBE NAICS

Work Codes	C8720 CIVIL ENGINEERING; C8722 ENVIRONMENTAL ENGINEER; C8765 DRAFTING; C8652 SWPPP Planning;
Licenses	EC Civil Engineer;
Trucks	
Gender	F
Ethnicity	HISPANIC
Firm Type	DBE

Firm ID	39525
Firm/DBA Name	TYRRELL RESOURCES, INC.

Firm/DBA Name	
Address Line1	275 HILLTOP DRIVE
Address Line2	
City	REDDING
State	CA
Zip Code1	96003
Zip Code2	
Mailing Address Line1	P.O. BOX 493468
Mailing Address Line2	
Mailing City	REDDING
Mailing State	CA
Mailing Zip Code1	96049
Mailing Zip Code2	
Certification Type	DBE
EMail	tyrrellresources@sbcglobal.net
Contact Name	CHERYL TYRRELL
Area Code	(538)
Phone Number	243-8733
Fax Area Code	(530)
Fax Phone Number	241-8975
Agency Name	DEPARTMENT OF TRANSPORTATION
Counties	01; 04; 05; 06; 09; 19; 11; 18; 25; 29; 31; 32; 45; 46; 47; 52; 53; 58;
Districts	02; 03; 04; 06; 10;
DBE NAICS	113310; 116310; 236910; 561730;

E-MAILED 4/1/15

ACDBE NAICS

Work Codes	A9858 FORESTRY SERVICES; C1601 CLEARING & GRUBBING;
Licenses	D48 Tree Service;
Trucks	
Gender	F
Ethnicity	CAUCASIAN
Firm Type	DBE

Firm ID	38294
Firm/DBA Name	U.S. CONCRETE CONSTRUCTION, INC
Address Line1	30634 HASLEY CYN. ROAD
Address Line2	
City	CASTAIC
State	CA
Zip Code1	91384
Zip Code2	
Mailing Address Line1	
Mailing Address Line2	
Mailing City	
Mailing State	
Mailing Zip Code1	
Mailing Zip Code2	
Certification Type	DBE
EMail	les@us-concrete.net
Contact Name	ULISES SALAZAR
Area Code	(661)
Phone Number	258-3522
Fax Area Code	(881)
Fax Phone Number	799-1036
Agency Name	DEPARTMENT OF TRANSPORTATION
Counties	01; 02; 03; 04; 05; 06; 07; 08; 09; 10; 11; 12; 13; 14; 15; 16; 17; 18; 19; 20; 21; 22; 23; 24; 25; 26; 27; 28; 29; 30; 31; 32; 33; 34; 35; 36; 37; 38; 39; 40; 41; 42; 43; 44; 45; 46; 47; 48; 49; 50; 51; 52; 53; 54; 55; 56; 57; 58;
Districts	01; 02; 03; 04; 05; 06; 07; 08; 09; 10; 11; 12;
DBE NAICS	238110;

E-MAILED 4/1/15

ACDBE NAICS

Work Codes	C2501 AGGREGATE SUBBASE; C2602 AGGREGATE BASE; C2700 CEMENT TREATED BASE; C2600 CONCRETE BASE; C3601 ASPHALT CONCRETE; C5100 CONCRETE STRUCTURE; C5105 MINOR CONCRETE STRUCTURE; C5110 CONCRETE SURFACE FINISH; C5111 CONCRETE OVERLAY, DRILL & BOND; C5135 CONCRETE BLOCK & MASONRY RETAINING WALL; C5136 REINFORCED CONCRETE CRIB WALL; C5160 SOUND WALL (MASONRY BLOCK - CONCRETE);
Licenses	B General Building Contractor; C08 Concrete Contractor;
Trucks	
Gender	M
Ethnicity	HISPANIC
Firm Type	DBE

Firm ID	36325
Firm/DBA Name	UDB ENTERPRISES, INC
Address Line1	217 W. FYFFE AVE SUITE 143
Address Line2	
City	STOCKTON
State	CA
Zip Code1	95203
Zip Code2	
Mailing Address Line1	743 W ANDERSON STREET
Mailing Address Line2	
Mailing City	STOCKTON
Mailing State	CA
Mailing Zip Code1	95206
Mailing Zip Code2	
Certification Type	DBE
EMail	vilarino76@gmail.com
Contact Name	NEIL JACKSON
Area Code	(209)
Phone Number	649-8651
Fax Area Code	(206)
Fax Phone Number	932-0873
Agency Name	DEPARTMENT OF TRANSPORTATION
Counties	01; 03; 05; 07; 34; 39; 46; 50; 57;
Districts	03; 04; 10;
DBE NAICS	237310; 236910;

E-MAILED 4/1/15

ACDBE NAICS

Work Codes	C1910 GRADING; C3701 SEAL COAT; C3910 PAVING ASPHALT (ASPHALT CONCRETE); C9960 DEMOLITION;
Licenses	A General Engineering Contractor; C21 Building Moving / Demolition Contractor; C32 Parking and Highway Improvement Contractor;
Trucks	
Gender	M
Ethnicity	NATIVE AMERICAN
Firm Type	DBE

Firm ID	32609
Firm/DBA Name	UGE & ECS, INC.
Address Line1	550 N. FIGUEROA ST., UNIT 6036
Address Line2	
City	LOS ANGELES
State	CA
Zip Code1	90012
Zip Code2	
Mailing Address Line1	
Mailing Address Line2	
Mailing City	
Mailing State	
Mailing Zip Code1	
Mailing Zip Code2	
Certification Type	DBE
EMail	nancy@ugsecs.com
Contact Name	NANCY ESPIE-UNDERWOOD
Area Code	(213)

E-MAILED 4/1/15

Phone Number	625-1016
Fax Area Code	(310)
Fax Phone Number	662-6676
Agency Name	CITY OF LOS ANGELES
Counties	00;
Districts	00;
DBE NAICS	541330; 541620; 541690; 562910;

ACDBE NAICS

Work Codes	C8700 CONSULTANT, NON ENGINEERING; C6B51 Lead Compliance; C8652 SWPPP Planning; C9601 BUILDING CONSTRUCTION; C9903 CONSTRUCTION CLEAN UP;
Licenses	A General Engineering Contractor; ASB Asbestos;
Trucks	
Gender	F
Ethnicity	BLACK
Firm Type	DBE

Firm ID	41342
Firm/DBA Name	UNICO ENGINEERING, INC.
Address Line1	110 BLUE RAVINE RD. SUITE 101
Address Line2	
City	FOLSOM
State	CA
Zip Code1	95630
Zip Code2	
Mailing Address Line1	
Mailing Address Line2	
Mailing City	
Mailing State	
Mailing Zip Code1	
Mailing Zip Code2	
Certification Type	DBE
EMail	cesar@unicoengineering.com
Contact Name	CESAR MONTES DE OCA
Area Code	(530)
Phone Number	903-9023
Fax Area Code	( )
Fax Phone Number	
Agency Name	DEPARTMENT OF TRANSPORTATION
Counties	03; 05; 06; 09; 31; 34; 36; 57; 56;
Districts	03; 04; 10;
DBE NAICS	541330; 541340; 541620; 541990;

E-MAILED 4/1/15

ACDBE NAICS

Work Codes	C9705 DESIGN; C8707 FEASIBILITY STUDIES; C8710 ENGINEERING; C6713 CONSULTANT, ENVIRONMENTAL; C6715 CONSULTANT, ENGINEERING; C8720 CIVIL ENGINEERING; C6733 CONSTRUCTION ENGINEERING & INSPECTION SERVICES; C8765 DRAFTING; C8770 CONSTRUCTION MANAGEMENT; C8773 Construction Management - Highway, Street and Bridge Construction; C6774 Construction Management - Land Subdivision; C8776 Construction Management - Other Heavy and Civil Construction; C6776 Construction Management - Water and Sewer Line and Related Structure Construction; C8761 Engineering - Hydrology; C8784 Engineering - Value; C8652 SWPPP Planning;
Licenses	EC Civil Engineer;
Trucks	
Gender	M
Ethnicity	HISPANIC
Firm Type	DBE

Firm ID	33624
Firm/DBA Name	UNITED TRAFFIC SERVICES & SUPPLY, INC.
Address Line1	14000 E. VALLEY BLVD.
Address Line2	
City	CITY OF INDUSTRY
State	CA

Zip Code1	91746
Zip Code2	
Mailing Address Line1	
Mailing Address Line2	
Mailing City	
Mailing State	
Mailing Zip Code1	
Mailing Zip Code2	
Certification Type	DBE
EMail	dora@unitedtraffic.net
Contact Name	DORA PINA
Area Code	(626)
Phone Number	961-5736
Fax Area Code	(618)
Fax Phone Number	961-4746
Agency Name	LOS ANGELES COUNTY METRO TRANSPORTATION AUTHORITY (MTA)
Counties	07; 10; 13; 19; 21; 27; 28; 38; 31; 33; 34; 36; 37; 38; 40; 41; 42; 43; 44; 48; 54; 58;
Districts	03; 04; 05; 06; 07; 08; 10; 11; 12;
DBE NAICS	238810; 238890; 339950;

E-MAILED 4/1/15

ACDBE NAICS

Work Codes	C1601 CLEARING & GRUBBING; C5601 SIGN STRUCTURE; C9980 DEMOLITION;
Licenses	A General Engineering Contractor;
Trucks	
Gender	F
Ethnicity	HISPANIC
Firm Type	DBE

Firm ID	35346
Firm/DBA Name	UWA ELECTRIC CO.
Address Line1	2737 SEMINARY AVENUE
Address Line2	
City	OAKLAND
State	CA
Zip Code1	94605
Zip Code2	
Mailing Address Line1	
Mailing Address Line2	
Mailing City	
Mailing State	
Mailing Zip Code1	
Mailing Zip Code2	
Certification Type	DBE
EMail	uwaelectric@gmail.com
Contact Name	SAMUEL OGHOGHO
Area Code	(518)
Phone Number	562-4266
Fax Area Code	(518)
Fax Phone Number	582-3453
Agency Name	BAY AREA RAPID TRANSIT DISTRICT (BART)
Counties	01;
Districts	04;
DBE NAICS	238210;

does not bid in D1 or D2

ACDBE NAICS

Work Codes	C1201 TRAFFIC CONTROL SYSTEM; C9858 RESIDENTIAL ELECTRICAL;
Licenses	C10 Electrical Contractor;
Trucks	
Gender	M
Ethnicity	BLACK
Firm Type	DBE

Firm ID	38151
Firm/DBA Name	V & G BUILDERS
Address Line1	4350 N. PALM
Address Line2	
City	FRESNO
State	CA
Zip Code1	93704
Zip Code2	
Mailing Address Line1	4350 N. PALM
Mailing Address Line2	
Mailing City	FRESNO
Mailing State	CA
Mailing Zip Code1	83704
Mailing Zip Code2	
Certification Type	DBE
EMail	jtonyvaldez@hotmail.com
Contact Name	JERONIMO ANTONIO VALDEZ
Area Code	(559)
Phone Number	805-9015
Fax Area Code	( )
Fax Phone Number	
Agency Name	CITY OF FRESNO
Counties	10; 15; 18; 20; 22; 24; 38; 50; 54;
Districts	06; 18;
DBE NAICS	237110; 237120; 237130; 237310; 236110;

E-MAILED 4/1/15

ACDBE NAICS

Work Codes	C1522 RESET, ADJUST ROADWAY ITEMS; C1575 REMOVE BRIDGE ITEM; C1588 MODIFY BRIDGE ITEM; C8771 Construction Management - Commercial and Institutional Building Construction; C8773 Construction Management - Highway, Street and Bridge Construction; C8775 Construction Management - Oil and Gas Pipeline and Releted Structure Construction; C8776 Construction Management - Other Heavy and Civil Construction; C8777 Construction Management - Power and Communication Line and Related Structure Construction; C8778 Construction Management - Water and Sewer Line and Related Structure Construction;
Licenses	A General Engineering Contractor; B General Building Contractor; C08 Concrete Contractor;
Trucks	
Gender	M
Ethnicity	HISPANIC
Firm Type	DBE

Firm ID	38168
Firm/DBA Name	V A P CONSTRUCTION INC
Address Line1	15705 BIRCHWOOD ST
Address Line2	
City	LA MIRADA
State	CA
Zip Code1	90638
Zip Code2	
Mailing Address Line1	
Mailing Address Line2	
Mailing City	
Mailing State	
Mailing Zip Code1	
Mailing Zip Code2	
Certification Type	DBE
EMail	vapconstructioninc@gmail.com
Contact Name	ARVIND PRASAD
Area Code	(714)
Phone Number	253-3270
Fax Area Code	(714)
Fax Phone Number	551-9420
Agency Name	DEPARTMENT OF TRANSPORTATION
Counties	01; 02; 03; 04; 05; 06; 07; 08; 09; 10; 11; 13; 14; 15; 16; 17; 18; 18; 20; 21; 22; 23; 24; 25; 26; 27; 28; 28; 30; 31; 32; 33; 34; 35; 36; 37; 38; 38; 40; 41; 42; 43; 44; 45; 46; 47; 48; 49; 50; 51; 52; 53; 54; 55; 56; 57; 58;

E-MAILED 4/1/15

Districts	01; 02; 83; 04; 85; 06; 07; 88; 09; 10; 11; 12;
DBE NAICS	237118; 237310; 237990; 238110;

ACDBE NAICS

Work Codes	C1208 CONSTRUCTION AREA SIGNS; C1201 TRAFFIC CONTROL SYSTEM; C1531 PLANE ASPHALT CONCRETE; C1601 CLEARING & GRUBBING; C1701 DEVELOP WATER SUPPLY; C1801 ROADWAY EXCAVATION; C2065 IRRIGATION SYSTEM; C3801 ASPHALT CONCRETE; C3810 PAVING ASPHALT (ASPHALT CONCRETE); C5185 MINOR CONCRETE STRUCTURE; C6200 ALTERNATIVE PIPE CULVERT; C7381 CONCRETE CURB & SIDEWALK - MISC; C8000 FENCING CONTRACTOR; C8331 CONCRETE BARRIER;
Licenses	A General Engineering Contractor;
Trucks	
Gender	M
Ethnicity	ASIAN SUBCONTINENT
Firm Type	DBE

Firm ID	34794
Firm/DBA Name	V LOPEZ JR & SONS GENERAL ENGINEERING CONTRACTORS, INC.
Address Line1	280 E. FESLER #101
Address Line2	
City	SANTA MARIA
State	CA
Zip Code1	93454
Zip Code2	
Mailing Address Line1	PO BOX 468
Mailing Address Line2	
Mailing City	SANTA MARIA
Mailing State	CA
Mailing Zip Code1	93456
Mailing Zip Code2	
Certification Type	DBE
EMail	Elena@vlopezjrandsons.com
Contact Name	VINCE LOPEZ
Area Code	(685)
Phone Number	92B-1186
Fax Area Code	(605)
Fax Phone Number	82B-8262
Agency Name	DEPARTMENT OF TRANSPORTATION
Counties	48; 42;
Districts	05;
DBE NAICS	237118; 237120; 237990; 236910;

805-928-8262

FAXED 4/2/15

ACDBE NAICS

Work Codes	C1881 CLEARING & GRUBBING; C1901 ROADWAY EXCAVATION; C1928 STRUCTURE EXCAVATION; C1938 STRUCTURE BACKFILL; C1940 DITCHES EXCAVATION; C9960 DEMOLITION;
Licenses	A General Engineering Contractor;
Trucks	
Gender	M
Ethnicity	HISPANIC
Firm Type	DBE

Firm ID	1045
Firm/DBA Name	VALVERDE CONSTRUCTION, INC
Address Line1	10918 SHOEMAKER AVE
Address Line2	
City	SANTA FE SPRINGS
State	CA
Zip Code1	88670
Zip Code2	
Mailing Address Line1	10918 SHOEMAKER AVE
Mailing Address Line2	
Mailing City	SANTA FE SPRINGS
Mailing State	CA

Mailing Zip Code1	90670
Mailing Zip Code2	
Certification Type	DBE
EMail	joev@valverdeconst.com
Contact Name	JOE A. VALVERDE
Area Code	(562)
Phone Number	986-1826
Fax Area Code	(562)
Fax Phone Number	906-1918
Agency Name	DEPARTMENT OF TRANSPORTATION
Counties	00;
Districts	00;
DBE NAICS	237110;

E-MAILED 4/1/15

ACDBE NAICS

Work Codes	C1601 CLEARING & GRUBBING; C1901 ROADWAY EXCAVATION; C1820 STRUCTURE EXCAVATION; C1930 STRUCTURE BACKFILL; C1948 DITCHES EXCAVATION; C7160 ASBESTOS-CEMENT SEWER PIPE; C9990 DEMOLITION;
Licenses	A General Engineering Contractor; B General Building Contractor; C10 Electrical Contractor; C18 Fire Protection Contractor; C36 Plumbing Contractor;
Trucks	
Gender	M
Ethnicity	HISPANIC
Firm Type	DBE

Firm ID	42384
Firm/DBA Name	VEGA CONCRETE
Address Line1	367 S. PA HA LANE
Address Line2	
City	BISHOP
State	CA
Zip Code1	93514
Zip Code2	
Mailing Address Line1	
Mailing Address Line2	
Mailing City	
Mailing State	
Mailing Zip Code1	
Mailing Zip Code2	
Certification Type	DBE
EMail	bill.vega@hotmail.com
Contact Name	WILLIAM VEGA
Area Code	(768)
Phone Number	B73-6975
Fax Area Code	( )
Fax Phone Number	
Agency Name	DEPARTMENT OF TRANSPORTATION
Counties	02; 18; 14; 15; 28; 34; 37; 46;
Districts	03; 86; 89; 18; 11;
DBE NAICS	236110;

E-MAILED 4/1/15

ACDBE NAICS

Work Codes	C5105 MINOR CONCRETE STRUCTURE; C5110 CONCRETE SURFACE FINISH; C7381 CONCRETE CURB & SIDEWALK - MISC;
Licenses	C08 Concrete Contractor;
Trucks	
Gender	M
Ethnicity	NATIVE AMERICAN
Firm Type	DBE

Firm ID	40258
Firm/DBA Name	VELIS ENGINEERING, INC
	1829 INDUSTRIAL WAY

Address Line1	
Address Line2	
City	SANGER
State	CA
Zip Code1	93657
Zip Code2	
Mailing Address Line1	
Mailing Address Line2	
Mailing City	
Mailing State	
Mailing Zip Code1	
Mailing Zip Code2	
Certification Type	DBE
EMail	cbenites@verizon.net
Contact Name	CYNTHIA BENITES
Area Code	(559)
Phone Number	878-0028
Fax Area Code	(559)
Fax Phone Number	878-3300
Agency Name	CITY OF FRESNO
Counties	10; 15; 16; 20; 22; 24; 50; 54;
Districts	06; 10;
DBE NAICS	237110; 237310;

E-MAILED 4/1/15

ACDBE NAICS

Work Codes	C1901 ROADWAY EXCAVATION; C1910 GRADING; C1830 STRUCTURE BACKFILL; C1940 DITCHES EXCAVATION; C7000 PLASTIC PIPE; C7112 REINFORCED CONCRETE SEWER PIPE; C7189 CAST IRON SEWER PIPE;
Licenses	A General Engineering Contractor;
Trucks	
Gender	F
Ethnicity	HISPANIC
Firm Type	DBE

Firm ID	30543
Firm/DBA Name	VERDUZCO ELECTRIC, INC.
Address Line1	829 W. COMPTON BLVD.
Address Line2	
City	COMPTON
State	CA
Zip Code1	98220
Zip Code2	
Mailing Address Line1	
Mailing Address Line2	
Mailing City	
Mailing State	
Mailing Zip Code1	
Mailing Zip Code2	
Certification Type	DBE
EMail	verduzcoelectric@aol.com
Contact Name	CARLOS VERDUZCO
Area Code	(310)
Phone Number	885-3069
Fax Area Code	(310)
Fax Phone Number	886-3958
Agency Name	LOS ANGELES COUNTY METRO TRANSPORTATION AUTHORITY (MTA)
Counties	15; 18; 33; 38; 37; 42; 55;
Districts	05; 06; 07; 08; 11;
DBE NAICS	238219;

E-MAILED 4/1/15

ACDBE NAICS

Work Codes	C1201 TRAFFIC CONTROL SYSTEM; C8858 RESIDENTIAL ELECTRICAL;

Licenses	C10 Electrical Contractor;
Trucks	
Gender	M
Ethnicity	HISPANIC
Firm Type	DBE

916-965-4174

Firm ID	39572
Firm/DBA Name	VERIDICO GROUP, INC
Address Line1	1305 MEADOWVISTA WAY, SUITE A
Address Line2	
City	ROSEVILLE
State	CA
Zip Code1	95661
Zip Code2	
Mailing Address Line1	P O BOX 673
Mailing Address Line2	
Mailing City	ROSEVILLE
Mailing State	CA
Mailing Zip Code1	95661
Mailing Zip Code2	
Certification Type	DBE
EMail	vida.wright@veridicogroup.com
Contact Name	VIDA G. WRIGHT
Area Code	(916)
Phone Number	965-4170
Fax Area Code	(916)
Fax Phone Number	665-4174
Agency Name	DEPARTMENT OF TRANSPORTATION
Counties	01; 02; 03; 04; 05; 06; 07; 09; 23; 24; 27; 28; 29; 31; 32; 34; 38; 41; 43; 44; 45; 46; 47; 48; 49; 50; 51; 52; 53; 54; 55; 57; 58;
Districts	01; 02; 03; 04; 05; 06; 10;
DBE NAICS	541330; 541620;

FAXED 4/2/16

ACDBE NAICS

Work Codes	C8720 CIVIL ENGINEERING; C8722 ENVIRONMENTAL ENGINEER; C8792 Environmental - Biological Studies; C8951 Lead Compliance; C8952 SWPPP Planning;
Licenses	EC Civil Engineer;
Trucks	
Gender	F
Ethnicity	CAUCASIAN
Firm Type	DBE

Firm ID	27911
Firm/DBA Name	VINTAGE PAVING COMPANY, INC.
Address Line1	119 MAIN STREET
Address Line2	
City	WINTERS
State	CA
Zip Code1	85694
Zip Code2	
Mailing Address Line1	P O BOX 451
Mailing Address Line2	
Mailing City	WINTERS
Mailing State	CA
Mailing Zip Code1	95894
Mailing Zip Code2	
Certification Type	DBE
EMail	edc@vintagepavingco.com
Contact Name	EDWARD CARBAHAL
Area Code	(530)
Phone Number	795-0132
Fax Area Code	(530)
Fax Phone Number	795-5734
Agency Name	DEPARTMENT OF TRANSPORTATION

E-MAILED 4/1/15

Agency Name	
Counties	01; 02; 83; 04; 05; 06; 07; 09; 10; 11; 17; 21; 24; 28; 29; 31; 32; 34; 39; 45; 46; 48; 49; 50; 51; 52; 57; 58;
Districts	81; 02; 83; 04; 08; 10;
DBE NAICS	237310;

ACDBE NAICS

Work Codes	C1531 PLANE ASPHALT CONCRETE; C1601 CLEARING & GRUBBING; C1901 ROADWAY EXCAVATION; C1810 GRADING; C1920 STRUCTURE EXCAVATION; C1930 STRUCTURE BACKFILL; C1940 DITCHES EXCAVATION; C3910 PAVING ASPHALT (ASPHALT CONCRETE); C7219 AIR-BLOWN MORTAR (SLOPE PAVING); C8898 DEMOLITION;
Licenses	A General Engineering Contractor;
Trucks	
Gender	M
Ethnicity	HISPANIC
Firm Type	DBE

Firm ID	30828
Firm/DBA Name	VT ELECTRIC, INC.
Address Line1	10825 VERNON AVE
Address Line2	
City	ONTARIO
State	CA
Zip Code1	91782
Zip Code2	
Mailing Address Line1	
Mailing Address Line2	
Mailing City	
Mailing State	
Mailing Zip Code1	
Mailing Zip Code2	
Certification Type	DBE
EMail	tony@vtelectric.net
Contact Name	TONY T. TRAN
Area Code	(909)
Phone Number	965-1755
Fax Area Code	(889)
Fax Phone Number	985-8186
Agency Name	DEPARTMENT OF TRANSPORTATION
Counties	13; 18; 29; 30; 33; 36; 37; 39; 42; 43; 56;
Districts	03; 04; 85; 07; 06; 10; 11; 12;
DBE NAICS	236210;

909-985-8186

E-MAILED 4/1/15 wrong email

FAXED 4/2/15

ACDBE NAICS

Work Codes	C1201 TRAFFIC CONTROL SYSTEM; C9658 RESIDENTIAL ELECTRICAL; C9659 Commercial Electrical;
Licenses	C10 Electrical Contractor;
Trucks	
Gender	M
Ethnicity	ASIAN PACIFIC
Firm Type	DBE

Firm ID	35062
Firm/DBA Name	W2 DESIGN INC.
Address Line1	50 S. DELACEY AVE., SUITE 108
Address Line2	
City	PASADENA
State	CA
Zip Code1	91185
Zip Code2	
Mailing Address Line1	
Mailing Address Line2	
Mailing City	
Mailing State	

Mailing Zip Code1	
Mailing Zip Code2	
Certification Type	DBE
EMail	pdwong@w2designinc.com
Contact Name	PATRICK D WONG
Area Code	(626)
Phone Number	396-8855
Fax Area Code	(626)
Fax Phone Number	405-8085
Agency Name	LOS ANGELES COUNTY METRO TRANSPORTATION AUTHORITY (MTA)
Counties	13; 18; 30; 33; 36; 37; 56;
Districts	07; 08; 11; 12;
DBE NAICS	541330; 541340; 541611; 541614; 541690;

E-MAILED 4/1/15

ACDBE NAICS

Work Codes	C2030 EROSION CONTROL; C8708 CONSULTANT, NON ENGINEERING; C8707 FEASIBILITY STUDIES; C8710 ENGINEERING; C8765 DRAFTING;
Licenses	
Trucks	
Gender	M
Ethnicity	ASIAN PACIFIC
Firm Type	DBE

Firm ID	41176
Firm/DBA Name	WALLACE STRUCTURES
Address Line1	2515 TAWNDALE LN
Address Line2	
City	HYDESVILLE
State	CA
Zip Code1	95547
Zip Code2	
Mailing Address Line1	PO BOX 629
Mailing Address Line2	
Mailing City	FORTUNA
Mailing State	CA
Mailing Zip Code1	95548
Mailing Zip Code2	
Certification Type	DBE
EMail	wallacestr@aol.com
Contact Name	ERIC WALLACE
Area Code	(707)
Phone Number	834-4992
Fax Area Code	(707)
Fax Phone Number	780-3386
Agency Name	DEPARTMENT OF TRANSPORTATION
Counties	01; 02; 83; 04; 05; 06; 07; 06; 09; 10; 11; 12; 13; 14; 15; 16; 17; 16; 19; 20; 21; 22; 23; 24; 25; 28; 27; 28; 29; 30; 31; 32; 33; 34; 35; 36; 37; 38; 39; 40; 41; 42; 43; 44; 45; 46; 47; 48; 49; 50; 51; 52; 53; 54; 55; 56; 57; 56;
Districts	01; 02; 03; 04; 05; 06; 07; 06; 08; 10; 11; 12;
DBE NAICS	237110; 237310; 237998; 236910;

E-MAILED 4/1/15

ACDBE NAICS

Work Codes	C1920 STRUCTURE EXCAVATION; C1938 STRUCTURE BACKFILL; C1940 DITCHES EXCAVATION; C8770 CONSTRUCTION MANAGEMENT; C8773 Construction Management - Highway, Street and Bridge Construction; C8776 Construction Management - Other Heavy and Civil Construction;
Licenses	A General Engineering Contractor; B General Building Contractor;
Trucks	
Gender	M
Ethnicity	HISPANIC
Firm Type	DBE

Firm ID	40661
Firm/DBA Name	WESTERN TRAFFIC SUPPLY, INC.

Address Line1	3942 VALLEY AVENUE, UNIT M
Address Line2	
City	PLEASANTON
State	CA
Zip Code1	94566
Zip Code2	
Mailing Address Line1	
Mailing Address Line2	
Mailing City	
Mailing State	
Mailing Zip Code1	
Mailing Zip Code2	
Certification Type	DBE
EMail	elbanez@westerntraffic.com
Contact Name	EDWARD IBANEZ
Area Code	(925)
Phone Number	249-1854
Fax Area Code	(925)
Fax Phone Number	249-1863
Agency Name	BAY AREA RAPID TRANSIT DISTRICT (BART)
Counties	01; 07; 39; 41; 43;
Districts	04;
DBE NAICS	532412; 532490; 541611; 54161B; 561110; 561990;

E-MAILED 4/1/15

ACDBE NAICS

Work Codes	C1260 CONSTRUCTION AREA SIGNS; C1201 TRAFFIC CONTROL SYSTEM; C1210 Traffic Count; C8509 TRAFFIC COUNT STATION; C8B50 Traffic Management / Operations;
Licenses	C31 Construction Zone Traffic Control Contractor; C32 Parking and Highway Improvement Contractor;
Trucks	
Gender	M
Ethnicity	HISPANIC
Firm Type	DBE

Firm ID	39262
Firm/DBA Name	WHEELER PAVING, INC.
Address Line1	8432 63RD AVENUE
Address Line2	
City	RIVERSIDE
State	CA
Zip Code1	92509
Zip Code2	
Mailing Address Line1	
Mailing Address Line2	
Mailing City	
Mailing State	
Mailing Zip Code1	
Mailing Zip Code2	
Certification Type	DBE
EMail	kwheel96@aol.com
Contact Name	KIMBERLY WHEELER
Area Code	(951)
Phone Number	685-7263
Fax Area Code	(951)
Fax Phone Number	685-5023
Agency Name	LOS ANGELES COUNTY METRO TRANSPORTATION AUTHORITY (MTA)
Counties	19; 36;
Districts	07; 12;
DBE NAICS	236910; 236990;

E-MAILED 4/1/15

ACDBE NAICS

Work Codes	C3910 PAVING ASPHALT (ASPHALT CONCRETE);
Licenses	C12 Earthwork and Paving Contractor;

Trucks	
Gender	F
Ethnicity	CAUCASIAN
Firm Type	DBE

Firm ID	37811
Firm/DBA Name	WILLIAMS CONCRETE ENGINEERING
Address Line1	2920 CEDAR AVE
Address Line2	
City	MORRO BAY
State	CA
Zip Code1	93442
Zip Code2	
Mailing Address Line1	
Mailing Address Line2	
Mailing City	
Mailing State	
Mailing Zip Code1	
Mailing Zip Code2	
Certification Type	DBE
EMail	pawilliams_123@sbcglobal.net
Contact Name	PAUL A. WILLIAMS
Area Code	(805)
Phone Number	778-4807
Fax Area Code	(805)
Fax Phone Number	772-8070
Agency Name	DEPARTMENT OF TRANSPORTATION
Counties	40; 42; 44; 56;
Districts	05; 07;
DBE NAICS	237310; 237990; 239110; 238190; 239910;

E-MAILED 4/1/15

ACDBE NAICS

Work Codes	C1818 GRADING; C5105 MINOR CONCRETE STRUCTURE; C5110 CONCRETE SURFACE FINISH;
Licenses	A General Engineering Contractor;
Trucks	
Gender	M
Ethnicity	BLACK
Firm Type	DBE

Firm ID	33877
Firm/DBA Name	WIRENET COMMUNICATIONS, INC
Address Line1	4355 E. AIRPORT DRIVE, STE 104
Address Line2	
City	ONTARIO
State	CA
Zip Code1	91761
Zip Code2	
Mailing Address Line1	
Mailing Address Line2	
Mailing City	
Mailing State	
Mailing Zip Code1	
Mailing Zip Code2	
Certification Type	DBE
EMail	garreola@wirenetcomm.com
Contact Name	ROBERT GABRIEL ARREOLA
Area Code	(909)
Phone Number	980-3290
Fax Area Code	(909)
Fax Phone Number	986-6490
Agency Name	CITY OF LOS ANGELES
Counties	18; 30; 33; 36; 37; 56;

E-MAILED 4/1/15

Districts	07; 08; 11; 12;
DBE NAICS	238218;
ACDBE NAICS	
Work Codes	C8682 SIGNAL & LIGHTING; C8683 SIGNAL; C8604 LIGHTING; C8685 MESSAGE SIGNS, LIGHTING & SIGN ILLUMINATION;
Licenses	C07 Low Voltage Systems Contractor; C10 Electrical Contractor;
Trucks	
Gender	M
Ethnicity	HISPANIC
Firm Type	DBE

Firm ID	38486
Firm/DBA Name	WK MCLELLAN COMPANY
Address Line1	254 SEARS POINT ROAD
Address Line2	
City	PETALUMA
State	CA
Zip Code1	94954
Zip Code2	
Mailing Address Line1	
Mailing Address Line2	
Mailing City	
Mailing State	
Mailing Zip Code1	
Mailing Zip Code2	
Certification Type	DBE
EMail	rltom@wkmclellan.com
Contact Name	RITA MILLER
Area Code	(767)
Phone Number	763-2407
Fax Area Code	(707)
Fax Phone Number	713-1036
Agency Name	BAY AREA RAPID TRANSIT DISTRICT (BART)
Counties	87; 21; 28; 38; 48; 49;
Districts	84;
DBE NAICS	237110; 237310; 236818; 812838;

E-MAILED 4/1/15

ACDBE NAICS	
Work Codes	C1801 ROADWAY EXCAVATION; C3816 PAVING ASPHALT (ASPHALT CONCRETE); C8773 Construction Management - Highway, Street and Bridge Construction; C8776 Construction Management - Water and Sewer Line and Related Structure Construction;
Licenses	A General Engineering Contractor; B General Building Contractor; C8 Concrete Contractor; C12 Earthwork and Paving Contractor; C21 Building Moving / Demolition Contractor; C42 Sanitation System Contractor;
Trucks	
Gender	F
Ethnicity	CAUCASIAN
Firm Type	DBE

Firm ID	41228
Firm/DBA Name	YBANAG REALTY & DEVELOPMENT CORP
Address Line1	4283 N. WEBSTER AVENUE
Address Line2	
City	PERRIS
State	CA
Zip Code1	92571
Zip Code2	
Mailing Address Line1	
Mailing Address Line2	
Mailing City	
Mailing State	
Mailing Zip Code1	

Mailing Zip Code2	
Certification Type	DBE
EMail	luke@dybanagconstruction.com
Contact Name	LUCIO COLLADO
Area Code	(626)
Phone Number	322-5546
Fax Area Code	(851)
Fax Phone Number	657-1883
Agency Name	DEPARTMENT OF TRANSPORTATION
Counties	19; 28; 38; 36; 37;
Districts	03; 87; 08; 11; 12;
DBE NAICS	237310; 237888; 238118; 238120;

951-657-1913

FAXED 4/2/15

ACDBE NAICS	
Work Codes	C1801 ROADWAY EXCAVATION; C2201 FINISHING ROADWAY; C2680 CONCRETE BASE; C3881 ASPHALT CONCRETE;
Licenses	A General Engineering Contractor; B General Building Contractor;
Trucks	
Gender	F
Ethnicity	ASIAN PACIFIC
Firm Type	DBE

Firm ID	38612
Firm/DBA Name	YOLANDA'S CONSTRUCTION ADMINISTRATION & TRAFFIC CONTROL INC
Address Line1	280 NEWHALL STREET
Address Line2	
City	SAN FRANCISCO
State	CA
Zip Code1	94124
Zip Code2	
Mailing Address Line1	
Mailing Address Line2	
Mailing City	
Mailing State	
Mailing Zip Code1	
Mailing Zip Code2	
Certification Type	DBE
EMail	yolandosconst.mtc@att.net
Contact Name	YOLANDA JONES
Area Code	(415)
Phone Number	647-2662
Fax Area Code	(415)
Fax Phone Number	647-2683
Agency Name	SAN FRANCISCO MUNICIPAL TRANSPORTATION AGENCY
Counties	01; 07; 12; 23; 28; 34; 38; 41; 48; 49; 58;
Districts	01; 03; 84; 18;
DBE NAICS	238280; 532412; 532498; 541219; 541611; 541618; 561110; 561410; 561488;

E-MAILED 4/1/15

ACDBE NAICS	
Work Codes	C1200 CONSTRUCTION AREA SIGNS; C8605 MESSAGE SIGNS, LIGHTING & SIGN ILLUMINATION; C8881 Construction Project and Document Control; F5888 TRANSPORTATION EQUIPMENT & SUPPLIES; I7350 MISC EQUIPMENT RENTAL & LEASING; I8728 ACCOUNTING, AUDITING, & BOOKKEEPING; I8740 MANAGEMENT & PUBLIC RELATIONS;
Licenses	
Trucks	
Gender	F
Ethnicity	BLACK
Firm Type	DBE

Back To Query Form

Amy Morris

From: Amy Morris
Sent: Wednesday, April 01, 2015 4:45 PM
To: 6riversconstruction@gmail.com; (smith_3867@msn.com); ABSL Construction; email@acdike.com; tony@acpavingcompany.net; accu@accuconst.com; candace@acmesafetysupply.com; kimberlypatz@adanta-inc.com; jibaez@advgeosolutions.com; advantage@demoandgrading.com; chidi@albertwilsontra.com; Alert-O-Lite; btouray@comcast.net; All American Aspahlt Sealing; allearthconstruction@gmail.com; All Phase Construction (rlangbehn@allphaseasphalt.com); allantefence@gmail.com; tgill@frontiernet.net; apconstruction09@gmail.com; dougblacksher@aol.com; paving_agp@yahoo.com; tomkoprek@yahoo.com; archuleta8@aol.com; arguelloconcrete@sbcglobal.net; info@arrowsco.com; patsy_gomez2002@yahoo.com; asapgeneng@aol.com; Austin Enterprise; kavila@avisoninc.com; julieb@axnerexcavating.com; axner@shasta.com; AZ Construction (kim@acefencecompany.com); rocio@azulworks.com; frank@kiteclimbers.com; barrazaandsons@sbcglobal.net; jlau@bayarealightworks.com; Bayline Cutting & Coring; sanjay@baylinc.com; donnawatson52@yahoo.com; vvillard@bgi1.com; info@blackstoneasphalt.com; lawym2004@aol.com; frank@bonitapipeline.com; wecandigit@onemain.com; ajchavez@brahmaconstruction.com; burke3958@sbcglobal.net; xyfloyd@aol.com; linda@crganndemolition.com; shelleya@calvalleyconstruction.com; cgoconst2 @msn.com; jb.calcon@mac.com; gusto@caliconcrete.com; van@cpengineeringinc.com; karen@canalesdemo.com; kimosavy7@yahoo.com; pattielaine@cox.net; GINA.MILLER@CAROBVALLEY.COM; Caskey Biological Consulting (ltennis@caskeybiological.com); estimating@ceciliassafetyservice.com; Charlie's Custom Excavating; airbears@balesengineering.com; (jcirimele@cirimeleelectric.com); clearcreekadam@gmail.com; jim@cpconstructors.com; communitytreeservice320 @gmail.com; pcamalich17@gmail.com; Construction Area Signs Inc.; Contech Concrete; Conterra Construction Corp. (dick@varelacompanies.com); jherrera@conterragroup.net; shelli@csg-web.com; Cooks & Son Inc.; cre8iveEngineering@gmail.com; belio@sbcglobal.net; crookstrucking@sbcglobal.net; ct@ctconcretecutting.com; denise7431@yahoo.com; james-daniel@msn.com; odavid@ftcnet.net; sandradawson@dawson-mauldin.com; De Anda Company (management@dlfci.com); marco@dhrgconcrete.com; abili@deltechengineeringinc.com; Design It Green (marty@designitgreen.com); sdefty@ddge.net; dm3mlm@me.com; Dirt & Agg; dbe@diversifiedlandscape.com; csmallwood@dlmlandscape.com; Don Garcia Excavating & Paving; E-NOR Innovations; BROOKS.CURTIS@ATT.NET; bramirez@eagleengdev.com; (rpendurthi@earmanagement.com); christina@bordendecal.com; (edmondsasphalt@yahoo.com); saru@empiresteelinc.com; cthedford@epicpestcontrolinc1.com; Ernest B Dee; audrey@esquivel-gp.com; ESWPPP Consultants; bid@ewcorporation.com; info@exbon.com; DANYF.123@SBCGLOBAL.NET; johnf@falconbuildersanddevelopers.com; FCS Striping Sealing & Paving; FLASHWBE@OUTLOOK.COM; floritestorm@gmail.com; mseals@foconinc.com; Frank Medina General Engineering; fremontreinforcing@gmail.com; josie@fresnoconcreteconst.com; lmartinez@fresnolandscape.net; sammysalgado@sbcglobal.net; chvz_glbrt@yahoo.com; gsosainc@aol.com; gramirezconc@sbcglobal.net; gwpeoples@gmail.com; jalvarado@g2construction.com; jgates.gei@gmail.com; geckogconstruction@gmail.com; kelly.generalengineering@yahoo.com; Global Road Sealing; gorush71@yahoo.com; khays@goldenarrowengineering.com; randy@grsinc.biz; habitatgal@habitatwest.com; hmbpave@sbcglobal.net; Hamanaka Painting Co.; rharriscorp@gmail.com;

To: HISTORYCONCRETE@YAHOO.COM; hofercorp@yahoo.com; estimating@hunsakersafety.com; julie@inlinerail.com; maria@interiordemolition.net; jmland2@aol.com; J Francis Company; jjrconstruction@aol.com; JAKICONSTRUCTIONCOMPANY@GMAIL.COM; Jake Morris (jake@stevemorrislogging.com); jharrisstripingservices@hotmail.com; jane@jlstormwater.com; jpsconsteng@gmail.com; KRC Safety Co.; karen@imaginationmetals.com; lrobbins@kapelconstruction.com; rachael@keish-environmental.com; kellie@associatedtrafficsafety.com; jerrykccc@yahoo.com; killgoreind@earthlink.net; Kiona Landscaping; kitchellconstruction@gmail.com; kathy.tweidt@northstarer.com; marisa@lcpaving.com; La Firma; soheila@landscapesupportservices.com; lorrig@sbcglobal.net; linda@redshift.com; inspectoreg26@gmail.com; LMN Concrete & Grinding (orders@lmncoldmilling.com); agarcialna@aol.com; loucon@outlook.com; M & S Environmental; brucej@mjavila.com; mariano@hernandez-engineering.com; monslee@yahoo.com; mike@machadoandsons.com; maderaconcrete@live.com; (kcho@mag-coninc.com); mariamaneri@yahoo.com; massx6@hotmail.com; nanmattos@yahoo.com; diana@matzenauer.com; MCC Equipment Rentals; c.martinez@metco-usa.com; info@mirus-la.com; vmuniz@charter.net; Mojam Inc; cindymorello@yahoo.com; motherlodeconcrete@att.net; MV Construction; Natural Investigations Company; rcervantes@newlandentities.com; dnielson@nielsoninc.com; Nitta Erosion Control; norcalpump@yahoo.com; norcalgeneralconstruction@yahoo.com; sandra@nrgbac.com; bpantoja@nunoiron.com; flotbc@sbcglobal.net; olympicgus@yahoo.com; onthelevelconcrete@yahoo.com; (bruceatortiz@aol.com); pawilsoninc@gmail.com; sandy@pacificacontracting.com; jsellers@papillonbuilders.com; steve@paradigmbuilt.com; fidaniel@charter.net; Pelesa Inc. (pelesainc@aol.com); pjtex@att.net; zkkingpk81@gmail.com; mportillo@portilloconcreteinc.com; davidscott@gvni.com; rperez@protectionlink.net; andrick@pvfsales.com; qualityequipmentrental@yahoo.com; Quality Hydroseeding & Restoration; qualitytrafficcontrol@gmail.com; david.soto@quantumconstructionco.com; quimu@sbcglobal.net; randcconstruction@sbcglobal.net; mzk@roadrunner.com; RNR Construction (rich@mr-construction.com); rdhorncompany@gmail.com; bids@reserrano.com; rtorreslandscaping@gmail.com; RD Construction; rebelconcretebreaking@yahoo.com; rcande@pacbell.net; Russell Cress Co.; terri@schavesconstruction.com; S KWOK Engineers; S.T. Rhoades; marvindeanllc@sbcglobal.net; ryanmcalister@sbcglobal.net; ernie@santosengineering.com; Schotka Construction; sernaconstruction@sbcglobal.net; 'richiecarla@earthlink.net'; 'signsportal@sbcglobal.net'; 'KDESENA@LINKZONE.COM'; 'sjdconst@yahoo.com'; 'sshaw@slsconstructors.com'; 'shari@socalcontractorccs.com'; 'cecilia@socaltraffic.net'; 'queenie_chief2003@yahoo.com'; 'laura@southcoasterosion.com'; 'kssouthcoast@roadrunner.com'; 'danielancona@yahoo.com'; Spirit Road Oils; 'sayramos@gmail.com'; 'david.altstatt@att.net'; Statewide Stripes; 'dovaliconstruction@gmail.com'; 'nathan@stoneconceptsinc.com'; Stony Creek General Engineering; 'mary@stormwaterspecialists.com'; 'brenda@supersealandstripe.com'; 'sylvia.hall@shengineering.expert'; 'ninah.moody@suulutaaq.com'; 'jtaylor514 @earthlink.net'; 'roberto@terrawestinc.com'; 'tonyb@totalbarricade.com'; 'estimating@tcpros.net'; 'trafficenforcementsolutions@gmail.com'; Traffic Loops Crackfilling; 'joearaiza@trispaninc.com'; 'landy@trivalleystriping.com'; 'odysseyblasting@yahoo.com'; Trinity Valley Consulting Engineers; 'tci@truechampions.net'; TSR Construction; 'frank@tuckertech.com'; Tully Consulting Group; 'tyrrellresources@sbcglobal.net'; US Concrete; 'vilarino76@gmail.com'; UGE & ECS; 'cesar@unicoengineering.com'; 'dora@unitedtraffic.net'; 'jtonyvaldez@hotmail.com'; VAP Construction; 'joev@valverdeconst.com';

To: 'bill.vega@hotmail.com'; 'cbenites@verizon.net'; 'verduzcoelectric@aol.com'; 'edc@vintagepavingco.com'; 'tony@vtelectric.net'; 'pdwong@w2designinc.com'; 'wallacestr@aol.com'; 'eibanez@westerntraffic.com'; 'kwheel98@aol.com'; 'garreola@wirenetcomm.com'; 'ritam@wkmclellan.com'; Yolanda's Construction Admin & Traffic Control

Subject: Invitation to Bid

Attachments: 01-493704.pdf; 02-0H3004.pdf

Mercer-Fraser Company is currently seeking quotes from qualified DBE subcontractors and suppliers for Caltrans projects 01-493704 and 02-0H3004 which both bid on April 7, 2015 at 2:00pm. Attached are the invitations to bid. You do not need to sign and return them, you may simply reply to this email. Quotes may also be sent to this email address or faxed to 707-443-0277. Thank you and we look forward to hearing from you.

Amy Morris
Mercer-Fraser Company
P.O. Box 1006 Eureka, CA 95502
Phone: 707-443-6371
Fax: 707-443-0277

Amy Morris

From: Mail Delivery System <MAILER-DAEMON@mailchannels.net>
To: rich@mr-construction.com; tony@vtelectric.net; mzk@roadrunner.com; sylvia.hall@shengineering.expert; frank@tuckertech.com; laura@southcoasterosion.com
Sent: Wednesday, April 01, 2015 4:53 PM
Subject: Undeliverable: Invitation to Bid

Delivery has failed to these recipients or groups:

rich@mr-construction.com
A problem occurred while delivering this message to this email address. Try sending this message again. If the problem continues, please contact your helpdesk.

tony@vtelectric.net
A problem occurred while delivering this message to this email address. Try sending this message again. If the problem continues, please contact your helpdesk.

mzk@roadrunner.com
A problem occurred while delivering this message to this email address. Try sending this message again. If the problem continues, please contact your helpdesk.

sylvia.hall@shengineering.expert
Your message couldn't be delivered. Try to send it again later. If the problem continues, please contact your helpdesk.

frank@tuckertech.com
A problem occurred while delivering this message to this email address. Try sending this message again. If the problem continues, please contact your helpdesk.

laura@southcoasterosion.com
Your message couldn't be delivered. Try to send it again later. If the problem continues, please contact your helpdesk.

The following organization rejected your message: mx2.sypro.net, mx00.1and1.com, cdptpa-pub-iedge-vip.email.rr.com, inbound.shengineering.expert.netsolmail.net, mx.spamexperts.com, mx07.register.com.

Diagnostic information for administrators:

Generating server: relay.mailchannels.net

rich@mr-construction.com
mx2.sypro.net, mx00.1and1.com, cdptpa-pub-iedge-vip.email.rr.com, inbound.shengineering.expert.netsolmail.net, mx.spamexperts.com, mx07.register.com
Remote Server returned '<mx2.sypro.net #5.0.0 smtp; 553 sorry, that domain isn't allowed to be relayed thru this MTA (#5.7.1)>'

Amy Morris

From: wegrindasphalt@aol.com
Sent: Monday, April 06, 2015 3:47 PM
To: Amy Morris
Subject: Re: Invitation to Bid

DUE TO OUR WORKLOAD WE ARE NOT BIDDING ANYTHING IN DISTRICT 1. WE ARE FROM THE ORANGE COUNTY AREA.
THANK YOU FOR YOUR REQUEST.

Cindy Trump Inc dba Lindy's Cold Planing
Cindy Trump (714) 904-1142

-----Original Message-----
From: Amy Morris <AMorris@mercerfraser.com>
To: 6riversconstruction <6riversconstruction@gmail.com>; (smith_3867@msn.com) <smith_3867@msn.com>; email <email@acdike.com>; tony <tony@acpavingcompany.net>; DIANAWINN <DIANAWINN@ABRASIVEBLASTINGSERVICE.COM>; ABSL Construction <jr@abslconstruction.com>; rthompson <rthompson@accenteci.com>; tomas <tomas@accesspacificinc.com>; accu <accu@accuconst.com>; Ace Fence Company (robertv@acefencefresno.com) <robertv@acefencefresno.com>; candace <candace@acmesafetysupply.com>; kimberlypatz <kimberlypatz@adanta-inc.com>; jibaez <jibaez@advgeosolutions.com>; advantage <advantage@demoandgrading.com>; agapefencejes4u <agapefencejes4u@yahoo.com>; highlandorchard <highlandorchard@att.net>; AJ Excavation (alisa@movendirt.com) <alisa@movendirt.com>; kramsey <kramsey@alamedaconstruction.com>; chidi <chidi@albertwilsontra.com>; Alert-O-Lite <debbieh@alertolite.com>; btouray <btouray@comcast.net>; All American Aspahlt Sealing <aaasealing96@yahoo.com>; All Cities Fence Co. <barrontm@aol.com>; allearthconstruction <allearthconstruction@gmail.com>; All Phase Construction (rlangbehn@allphaseasphalt.com) <rlangbehn@allphaseasphalt.com>; All State Traffic Control () <ismcomm@aol.com>; allantefence <allantefence@gmail.com>; tgill <tgill@frontiernet.net>; harvydhillon <harvydhillon@yahoo.com>; apconstruction09 <apconstruction09@gmail.com>; lcollins <lcollins@ambobcat.com>; louis <louis@apbconstruction.com>; dougblacksher <dougblacksher@aol.com>; Angela Christie (achristie@ci.eureka.ca.gov) <achristie@ci.eureka.ca.gov>; paving_agp <paving_agp@yahoo.com>; ht <ht@anvilbuilders.com>; tomkoprek <tomkoprek@yahoo.com>; archuleta8 <archuleta8@aol.com>; ricardo.iraheta <ricardo.iraheta@gmail.com>; arguelloconcrete <arguelloconcrete@sbcglobal.net>; patsy_gomez2002 <patsy_gomez2002@yahoo.com>; asapgeneng <asapgeneng@aol.com>; Ashoona Landscape (darrell@ashoonalandscape.com) <darrell@ashoonalandscape.com>; astroconst <astroconst@sbcglobal.net>; Austin Enterprise <paustin@austin-enterprise.com>; kavila <kavila@avisoninc.com>; julieb <julieb@axnerexcavating.com>; axner <axner@shasta.com>; AZ Construction (kim@acefencecompany.com) <kim@acefencecompany.com>; rocio <rocio@azulworks.com>; frank <frank@kiteclimbers.com>; barrazaandsons <barrazaandsons@sbcglobal.net>; jlau <jlau@bayarealightworks.com>; dennis4bmi <dennis4bmi@razzolink.com>; Bayline Cutting & Coring <jcbayline@sbcglobal.net>; sanjay <sanjay@baylinc.com>; donnawatson52 <donnawatson52@yahoo.com>; bitech_ben <bitech_ben@yahoo.com>; Black Diamond Asphalt (allisonragan@earthlink.net) <allisonragan@earthlink.net>; vvillard <vvillard@bgi1.com>; info <info@blackstoneasphalt.com>; lawym2004 <lawym2004@aol.com>; cberge <cberge@bleyco.com>; billbloom.sandiego <billbloom.sandiego@yahoo.com>; frank <frank@bonitapipeline.com>; Borg Fence <julieborg@borgfence.com>; wecandigit <wecandigit@onemain.com>; ajchavez <ajchavez@brahmaconstruction.com>; bravopacific <bravopacific@hotmail.com>; burke3958 <burke3958@sbcglobal.net>; b-w-w <b-w-w@live.com>; xyfloyd <xyfloyd@aol.com>; linda <linda@crganndemolition.com>; shelleya <shelleya@calvalleyconstruction.com>; jb.calcon <jb.calcon@mac.com>; gusto <gusto@caliconcrete.com>; van <van@cpengineeringinc.com>; tonycalsystem <tonycalsystem@gmail.com>; karen <karen@canalesdemo.com>; kimosavy7 <kimosavy7@yahoo.com>; pattielaine <pattielaine@cox.net>; GINA.MILLER <GINA.MILLER@CAROBVALLEY.COM>; Caskey Biological Consulting (ltennis@caskeybiological.com) <ltennis@caskeybiological.com>; castroelectric <castroelectric@cox.net>; estimating <estimating@ceciliassafetyservice.com>; cgoconst2 <cgoconst2@msn.com>; Charlie's Custom Excavating <office@ccexcavatinginc.com>; cfence <cfence@netzero.net>; airbears <airbears@balesengineering.com>; Cindy Trump () <wegrindasphalt@aol.com>; (jcirimele@cirimeleelectric.com) <jcirimele@cirimeleelectric.com>; Civilcom LLC (jguillen@civilcom.com) <jguillen@civilcom.com>; Clean Street Sweeping (cleanstreetscotty@gmail.com) <cleanstreetscotty@gmail.com>; clearcreekadam <clearcreekadam@gmail.com>; Code Precast Products () <abran@codeprecast.com>; jim <jim@cpconstructors.com>; communitytreeservice320

Amy Morris

From: Indian Construction <sooners7@wildblue.net>
Sent: Friday, April 03, 2015 9:30 AM
To: Amy Morris
Subject: Re: Invitation to Bid

not bidding thank you for asking

On Thu, Apr 2, 2015 at 3:43 PM, Amy Morris <AMorris@mercerfraser.com> wrote:

Mercer-Fraser Company is currently seeking quotes from qualified DBE subcontractors and suppliers for Caltrans projects 02-3E7714 which bids on April 8, 2015 at 2:00pm; Caltrans project 01-0E5104 which bids on April 14, 2015 at 2:00pm; Caltrans project 01-262064 which bids on April 15, 2015 at 2:00pm. Attached are the invitations to bid. You do may respond by replying directly to this email or by printing, signing, and faxing the invitation to 707-443-0277. Quotes may also be sent to this email address or faxed. If you no longer wish to receive emails from Mercer-Fraser Company regarding bid opportunities, please respond and we will remove you from our list. Thank you and we look forward to hearing from you.

Amy Morris

Mercer-Fraser Company

P.O. Box 1006 Eureka, CA 95502

Phone: 707-443-6371

Fax: 707-443-0277

Amy Morris Construct Alliance

From: Pete Camalich <pcamalich17@gmail.com>
Sent: Friday, April 03, 2015 11:42 AM
To: Amy Morris
Subject: Re: Invitation to Bid

Please remove me from this list. Thank you

On Wed, Apr 1, 2015 at 4:45 PM, Amy Morris <AMorris@mercerfraser.com> wrote:

Mercer-Fraser Company is currently seeking quotes from qualified DBE subcontractors and suppliers for Caltrans projects 01-493704 and 02-0H3004 which both bid on April 7, 2015 at 2:00pm. Attached are the invitations to bid. You do not need to sign and return them, you may simply reply to this email. Quotes may also be sent to this email address or faxed to 707-443-0277. Thank you and we look forward to hearing from you.

Amy Morris

Mercer-Fraser Company

P.O. Box 1006 Eureka, CA 95502

Phone: 707-443-6371

Fax: 707-443-0277

--

Pete Camalich
Dir: 714-878-5255
pcamalich17@gmail.com

Amy Morris

From: Priscila Castellanos <CastellanosP@EWCorporation.com>
Sent: Thursday, April 02, 2015 8:51 AM
To: Amy Morris
Subject: RE: Invitation to Bid
Attachments: EW Corporation Presentation -.pdf

Good Morning Amy,

Thank you for inviting us to bid the Caltrans projects 01-493704 and 02-0H3004, this projects are not a good fit for us as you will see from the information provided below and attached.

EW Corporation is an AISC structural steel, major bridge, with two AISC endorsements, fracture critical and paint. The company is also DBE, MBE and Small Business. Serving customer for over 40 years, our expertise is in medium and heavy industrial steel work across many different heavy civil industries. Our facility sits on 20 acres with its own rail spur and 100,000 square feet of fabrication floor space that allows us to be efficient on a large diversity of projects. We can turnaround quick projects for you at the job site today or provide pricing for large multi-discipline projects.

These are the areas we can be of value to your company are:

1. Field erection of steel structures
2. Medium to heavy structural steel and plate work fabrication
3. Medium to large pipe (alloy or carbon steel) fabrication
4. Pressure vessels
5. Steel requiring specialized coatings
6. Bridge girders
7. Heavy Architectural Steel (AESS)
8. Temporary Shoring
9. Rebar Cages for transmission lines or substations

Please let me know how you encourage suppliers to become a dependable service to your company or a colleague that may benefit from our services. We would be honored to get to work right away on any bid items you may have.

Priscila Castellanos / Business Development / castellanosp@ewcorporation.com
EW Corporation Office: 760-337-0020 Ext. 305 / Fax: 760-337-0030
P.O. Box 2189, 1002 East Main Street, El Centro, CA 92243 http://www.ewcorporation.com/

From: Amy Morris [mailto:AMorris@mercerfraser.com]
Sent: Wednesday, April 01, 2015 4:45 PM
To: 6riversconstruction@gmail.com; (smith_3B67@msn.com); ABSL Construction; email@acdike.com; tony@acpavingcompany.net; accu@accuconst.com; candace@acmesafetysupply.com; kimberlypatz@adanta-inc.com; jibaez@advgeosolutions.com; advantage@demoandgrading.com; chidi@albertwilsontra.com; Alert-O-Lite; btouray@comcast.net; All American Aspahlt Sealing; allearthconstruction@gmail.com; All Phase Construction (rlangbehn@allphaseasphalt.com); allantefence@gmail.com; tgill@frontiernet.net; apconstruction09@gmail.com; dougblacksher@aol.com; paving_agp@yahoo.com; tomkoprek@yahoo.com; archuleta8@aol.com; arguelloconcrete@sbcglobal.net; info@arrowsco.com; patsy_gomez2002@yahoo.com; asapgeneng@aol.com; Austin Enterprise; kavila@avisoninc.com; julieb@axnerexcavating.com; axner@shasta.com; AZ Construction (kim@acefencecompany.com); rocio@azulworks.com; frank@kiteclimbers.com; barrazaandsons@sbcglobal.net; jlau@bayarealightworks.com; Bayline Cutting & Coring; sanjay@baylinc.com; donnawatson52@yahoo.com; vvillard@bgi1.com; info@blackstoneasphalt.com; lawym2004@aol.com; frank@bonitapipeline.com;

Amy Morris

From: MAILER-DAEMON@sbcglobal.net
Sent: Wednesday, April 01, 2015 4:46 PM
To: Amy Morris
Subject: Delivery failure

Message from sbcglobal.net.
Unable to deliver message to the following address(es).

<danyf.123@sbcglobal.net>:
This user doesn't have a sbcglobal.net account (danyf.123@sbcglobal.net) [0]

--- Original message follows.

The original message is over 5K. Message truncated.

Return-Path: <AMorris@mercerfraser.com>
Received-SPF: neutral (46.232.183.177 is neither permitted nor denied by domain of mercerfraser.com)
X-YMailISG: 93F.I8MWLDvl8MnD1kx_Zu.JJYE6PavBUtzFqdJJGsl4n8d_
XkttjXe.nnN.K5HTc5nhZPaLvxHEtVXbg0lP.0lufoYi3F8oq0T70XHxt2OX
nM2xGhAK_um2iVaiGDJ0x5wi3_AJssT4L4l7hLUXskEtcxf853l3cI_POgot
96AnF6k7kE.7Z7L._tR3nrXhTRjtbzYYfkNlH1F2SoKMtdzxXRnt95fYjVs0
F3kQaGMSqC35sBEEmoHDF9xYpKj.TfwbfjjGnTqigWYDPG6tpqCaKhU7xjs_
fWtltfQTAREyxcAqIF3glpSTO4Y14wnZePvcLQlWF6nga3gt05wHzBvPwYw.
QkME_Z9naSedYzUhDFHOpsh9tktgRtdMB4r8l1zXsaeIZoQ3JytNT60uC.4c
JbQL_9.tMokHlH3HeoizaXwpJgni1qTHKarETz8gvgWSk3Tuca4vAZGrp4iD
r6zceUNb49eo74JAezilbvCa83rXNf3FRw.6vymPy6w0cgQfM6i3pGeQ8FXv
H9VnOFtTnV2yfIif9osXLCG3CifXkwBzf5dR.cVL5sIPbLVshuRYuoE2lg.K
Z5pXr1UxldG8nqRvaiK14bLZFcZ2MVm2WYuEha1cZmughALQj4nLGrm9O7OA
EBWxLDQYBLxyv.upi3y6uVI578rglSs0YHWj3seDo1yNvsOtoWeTVb8CHbZo
g8emUinsbjV99ghUUPPjQZomejkYVvvddLb4FUCRXL8VVn_3vsT_dk5HMuq3
Nj7a8J6iu7VSFYk9wRkahUKRwrfTf6eec4uCXLfUXlwMUib2dCj8XcxntO55
zs0rRMSkBL7BdPiOC4yPc54Zj5QFVexl5DNNtmO10dk0CqLYRmfCG.lv3wFv
mE0a1WYusfXt8.jZe_QwW3jW_tMOYJLtrV1c30L4NsprX1alSXV5O5vh3qEy
n._pZcwQpm1d6iZPOCX4Q0eFP9nwiR8UjFvI8kWsQWcPBJWScwhyUak41yAs
isLRFVVG02SS5Bt39NeKzg8ho.fkTXXmdKxcwaSY1F4pn4RCy6BSeokLbsWo
bbJTKBh50TARXuSqphr8LQyUEybocjted9ooIX4WpnFdyBywQatVwoyhDNop
gvc36ffnwP2jIG8XB8QAluH3qj9YjaYtt.hIVA0dSY7qAEE8oCGsm4Sj4leT
v2wL6uXMEX_sAGW7ykibQo2rezqry.6wbqVugMgw2sLPsbh8WCqHIl5QEDRf
arzXLWX3Cn_5PNHP5viGsCQnljQSSCojJHdH8YoRBdpV8KGOhuoIqrvlbj8e
nYWdy4__W.5RCct0Hgjuv2fPFJsI1TKNK5ph.QlJhryvi0Ipk93KpMjM5o70
X4XDf9iqmv5PRgGt1FEA.9pWFnqtNLThXKgB0VSDV49ctJnqIMBPduLKDZt4
Yd1MbYmuMCI-
X-Originating-IP: [46.232.183.177]
Authentication-Results: mta1245.sbc.mail.gq1.yahoo.com from=mercerfraser.com; domainkeys=neutral (no sig); from=mercerfraser.com; dkim=neutral (no sig)
Received: from 127.0.0.1 (EHLO relay.mailchannels.net) (46.232.183.177)
by mta1245.sbc.mail.gq1.yahoo.com with SMTP; Wed, 01 Apr 2015 23:52:50 +0000
X-Sender-Id: _forwarded-from|99.17.201.94
Received: from smtp7.ore.mailhop.org (ip-10-237-13-110.us-west-2.compute.internal [10.237.13.110])
by relay.mailchannels.net (Postfix) with ESMTPA id 2DA64608DA;
Wed, 1 Apr 2015 23:52:38 +0000 (UTC)
X-Sender-Id: _forwarded-from|99.17.201.94
Received: from smtp7.ore.mailhop.org (smtp7.ore.mailhop.org [10.21.145.197])
(using TLSv1 with cipher DHE-RSA-AES256-SHA)

Amy Morris

From: Mail Delivery System <Mailer-Daemon@yourhostingaccount.com>
Sent: Wednesday, April 01, 2015 4:53 PM
To: Amy Morris
Subject: Mail delivery failed: returning message to sender

This message was created automatically by mail delivery software.

A message that you sent could not be delivered to one or more of its recipients. This is a permanent error. The following address(es) failed:

lori@arrowsco.com
(generated from info@arrowsco.com)
mailbox is full: retry timeout exceeded

------ This is a copy of the message's headers. ------

Return-path: <amorris@mercerfraser.com>
Received: from [10.114.3.13] (helo=smtp.maileig.com)
by walmailscan04.yourhostingaccount.com with esmtp (Exim)
id 1YdSR3-00084c-U5
for info@arrowsco.com; Wed, 01 Apr 2015 19:52:37 -0400
Received: from relay.mailchannels.net ([207.210.193.23])
by walimpinc13 with bizsmtp
id Ansb1q00T0WlGD301nscW0; Wed, 01 Apr 2015 19:52:37 -0400
X-EN-OrigIP: 207.210.193.23
X-EN-IMPSID: Ansb1q00T0WlGD301nscW0
X-Sender-Id: _forwarded-from|99.17.201.94
Received: from smtp7.ore.mailhop.org (ip-10-237-13-110.us-west-2.compute.internal [10.237.13.110])
by relay.mailchannels.net (Postfix) with ESMTPA id 86C0A10037D;
Wed, 1 Apr 2015 23:52:32 +0000 (UTC)
X-Sender-Id: _forwarded-from|99.17.201.94
Received: from smtp7.ore.mailhop.org (smtp7.ore.mailhop.org [10.21.145.197])
(using TLSv1 with cipher DHE-RSA-AES256-SHA)
by 0.0.0.0:2500 (trex/5.4.8);
Wed, 01 Apr 2015 23:52:34 +0000
X-MC-Relay: Junk
X-MailChannels-SenderId: _forwarded-from|99.17.201.94
X-MailChannels-Auth-Id: duocircle
X-MC-Loop-Signature: 1427932353869:833582807
X-MC-Ingress-Time: 1427932353869
Received: from adsl-99-17-201-94.dsl.pltn13.sbcglobal.net ([99.17.201.94] helo=mail.mercerfraser.com)
by smtp7.ore.mailhop.org with esmtpsa (TLSv1:RC4-SHA:128)
(Exim 4.82)
(envelope-from <AMorris@mercerfraser.com>)
id 1YdSQq-0003nX-J0; Wed, 01 Apr 2015 23:52:30 +0000
Received: from mail.mercerfraser.com (192.168.3.6) by mail.mercerfraser.com
(192.168.3.6) with Microsoft SMTP Server (TLS) id 15.0.775.38; Wed, 1 Apr
2015 16:45:20 -0700
Received: from mail.mercerfraser.com ([fe80::912:f811:64f:eeb0]) by mail.mercerfraser.com
([fe80::912:f811:64f:eeb0%12]) with mapi id 15.00.0775.031; Wed, 1 Apr 2015 16:45:02 -0700
X-Mail-Handler: DuoCircle Outbound SMTP
X-Originating-IP: 99.17.201.94

Amy Morris

From: Mail Delivery System <MAILER-DAEMON@mailchannels.net>
To: brooke@mr-construction.com
Sent: Thursday, April 02, 2015 9:07 AM
Subject: Undeliverable: Invitation to Bid

Delivery has failed to these recipients or groups:

brooke@mr-construction.com
A problem occurred while delivering this message to this email address. Try sending this message again. If the problem continues, please contact your helpdesk.

The following organization rejected your message: mx2.sypro.net.

Diagnostic information for administrators:

Generating server: relay.mailchannels.net

brooke@mr-construction.com
mx2.sypro.net
Remote Server returned '<mx2.sypro.net #5.0.0 smtp; 553 sorry, that domain isn't allowed to be relayed thru this MTA (#5.7.1)>'

Original message headers:

Return-Path: <AMorris@mercerfraser.com>
Received: from smtp1.ore.mailhop.org (ip-10-[illegible]-12-219.us-west-2.compute.internal [illegible])
        by relay.mailchannels.net (Postfix) with ESMTPA id [illegible]
        for brooke@mr-construction.com; [illegible] Apr 2015 [illegible]:06:[illegible]
[illegible]
[illegible]
        [illegible]
        by 0.0.0.0:2500 [illegible]
        Thu, 02 Apr 2015 16:06:27 +0000
X-MC-Relay: Neutral
X-MailChannels-SenderId: [illegible]circle[illegible]x-authuser[illegible]
X-MailChannels-Auth-Id: [illegible]circle
X-MC-Loop-Signature: 1427991787552:287681199
X-MC-[illegible]: 142[illegible]
[illegible]
        [illegible]
        by [illegible] with esmtpsa (TLSv1:RC4-SHA:128)
        [illegible]
        [illegible] AMorris@mercerfraser.com
        [illegible]
        for brooke@mr-construction.com; Thu, 02 Apr 2015 [illegible]
Received: from mail.mercerfraser.com ([illegible].168.[illegible]) by mail.mercerfraser.com

Amy Morris

From: Mail Delivery System <MAILER-DAEMON@mailchannels.net>
To: jherrera@conterragroup.net; management@dlfci.com; saru@empiresteelinc.com; bramirez@eagleengdev.com; candace@acmesafetysupply.com; jcirimele@cirimeleelectric.com
Sent: Wednesday, April 01, 2015 4:53 PM
Subject: Undeliverable: Invitation to Bid

Delivery has failed to these recipients or groups:

jherrera@conterragroup.net
A problem occurred and this message couldn't be delivered. Check to be sure the email address is correct. If the problem continues, please contact your helpdesk.

management@dlfci.com
A problem occurred while delivering this message to this email address. Try sending this message again. If the problem continues, please contact your helpdesk.

saru@empiresteelinc.com
A problem occurred while delivering this message to this email address. Try sending this message again. If the problem continues, please contact your helpdesk.

bramirez@eagleengdev.com
A problem occurred while delivering this message to this email address. Try sending this message again. If the problem continues, please contact your helpdesk.

candace@acmesafetysupply.com
Your message couldn't be delivered. Try to send it again later. If the problem continues, please contact your helpdesk.

jcirimele@cirimeleelectric.com
Your message couldn't be delivered. Try to send it again later. If the problem continues, please contact your helpdesk.

The following organization rejected your message: mx.spamexperts.com, inbound.acmesafetysupply.com.netsolmail.net, inbound.cirimeleelectric.com.netsolmail.net.

Diagnostic information for administrators:

Generating server: relay.mailchannels.net

jherrera@conterragroup.net
mx.spamexperts.com, inbound.acmesafetysupply.com.netsolmail.net, inbound.cirimeleelectric.com.netsolmail.net
Remote Server returned '< #5.4.4 X-Postfix; Host or domain name not found. Name service error for name=conterragroup.net type=A: Host not found>'

Amy Morris

From: Mail Delivery System <MAILER-DAEMON@mailchannels.net>
To: pelesainc@aol.com; maria@interiordemolition.net; info@exbon.com; mseals@foconinc.com
Sent: Wednesday, April 01, 2015 4:53 PM
Subject: Undeliverable: Invitation to Bid

Delivery has failed to these recipients or groups:

pelesainc@aol.com
The email address you entered couldn't be found. Please check the recipient's email address and try to resend the message. If the problem continues, please contact your helpdesk.

maria@interiordemolition.net
Your message couldn't be delivered. Try to send it again later. If the problem continues, please contact your helpdesk.

info@exbon.com
A problem occurred while delivering this message to this email address. Try sending this message again. If the problem continues, please contact your helpdesk.

mseals@foconinc.com
Your message couldn't be delivered. Try to send it again later. If the problem continues, please contact your helpdesk.

The following organization rejected your message: mailin-01.mx.aol.com, inbound.interiordemolition.net.netsolmail.net, mx.spamexperts.com, inbound.foconinc.com.netsolmail.net.

Diagnostic information for administrators:

Generating server: relay.mailchannels.net

pelesainc@aol.com
mailin-01.mx.aol.com, inbound.interiordemolition.net.netsolmail.net, mx.spamexperts.com, inbound.foconinc.com.netsolmail.net
Remote Server returned '<mailin-01.mx.aol.com #5.1.1 smtp; 550 5.1.1 <pelesainc@aol.com>: Recipient address rejected: aol.com>'

maria@interiordemolition.net
mailin-01.mx.aol.com, inbound.interiordemolition.net.netsolmail.net, mx.spamexperts.com, inbound.foconinc.com.netsolmail.net
Remote Server returned '<inbound.interiordemolition.net.netsolmail.net #5.3.0 smtp; 553 5.3.0 50.61.143.202 Rejected - see http://emailadmin.registeredsite.com>'

info@exbon.com
mailin-01.mx.aol.com, inbound.interiordemolition.net.netsolmail.net, mx.spamexperts.com, inbound.foconinc.com.netsolmail.net
Remote Server returned '<mx.spamexperts.com #5.0.0 smtp; 550 To header is too long>'

Amy Morris

From: Mail Delivery System <MAILER-DAEMON@mailchannels.net>
To: linda@crganndemolition.com
Sent: Wednesday, April 01, 2015 5:01 PM
Subject: Undeliverable: Invitation to Bid

Delivery has failed to these recipients or groups:

linda@crganndemolition.com
Your message couldn't be delivered. Try to send it again later. If the problem continues, please contact your helpdesk.

The following organization rejected your message: inbound.crganndemolition.com.netsolmail.net.

Diagnostic information for administrators:

Generating server: relay.mailchannels.net

linda@crganndemolition.com
inbound.crganndemolition.com.netsolmail.net
Remote Server returned '<inbound.crganndemolition.com.netsolmail.net #5.3.0 smtp; 553 5.3.0 46.232.183.177 Rejected - see http://emailadmin.registeredsite.com>'

Original message headers:

Amy Morris

From: Mail Delivery System <MAILER-DAEMON@mailchannels.net>
To: jsellers@papillonbuilders.com
Sent: Wednesday, April 01, 201S 5:01 PM
Subject: Undeliverable: Invitation to Bid

Delivery has failed to these recipients or groups:

jsellers@papillonbuilders.com
Your message couldn't be delivered. Try to send it again later. If the problem continues, please contact your helpdesk.

The following organization rejected your message: inbound.papillonbuilders.com.netsolmail.net.

Diagnostic information for administrators:

Generating server: relay.mailchannels.net

jsellers@papillonbuilders.com
inbound.papillonbuilders.com.netsolmail.net
Remote Server returned '<inbound.papillonbuilders.com.netsolmail.net #5.3.0 smtp; 553 5.3.0 72.249.144.180 Rejected - see http://emailadmin.registeredsite.com>'

Original message headers:

```
Return-Path: <AMorris@mercerfraser.com>
Received: from smtp7.ore.mailhop.org [illegible]
[illegible]
        by relay.mail[illegible] with [illegible];
        Wed, [illegible] Apr [illegible]
X-Sender-Id: _forwarded-from[illegible].94
Received: from smtp7.ore.mailhop.org [illegible]
        [illegible] with Cipher [illegible]
        by [illegible]:2500 (trex/5.4.8);
        Wed, 01 Apr 2015 23:52:40 +0000
X-MC-Relay: Junk
X-MailChannels-SenderId: _forwarded-from|99.17.201.94
X-MailChannels-Auth-Id: duocircle
X-MC-Loop-Signature: 1427932359766:1187204711
X-MC-Ingress-Time: 1427932359766
Received: [illegible]
[illegible]
        [illegible]
        [illegible]
        [illegible]
        [illegible]; Wed, 01 Apr [illegible]
Received: [illegible] by mail.mercerfraser.com
 [illegible] with Microsoft SMTP Server (TLS) [illegible]; Wed, 1 Apr
 2015 16:43:20 -0700
```

Date/Time:	04-02-2015 10:09 AM
Model Name:	CLX-9350
Machine Serial Number:	Z0TQB3DC400007A
Line1:	7074430277
Line1 Name:	Mercer Fraser
Line2:	is not available
Line2 Name:	is not available

Job	Destination	Start Time	Duration	Mode	Job Type	Page	User	Result
14214	15592514169	04-02-2015 09:48 AM	01'50"	G3	BC-Tx	4/4	LocalUser	OK
14214	18584337215	04-02-2015 09:50 AM	00'51"	ECM	BC-Tx	4/4	LocalUser	OK
14214	15629264311	04-02-2015 09:52 AM	01'19"	ECM	BC-Tx	4/4	LocalUser	OK
14214	12096329241	04-02-2015 09:54 AM	01'07"	ECM	BC-Tx	4/4	LocalUser	OK
14214	16195420763	04-02-2015 09:55 AM	01'34"	G3	BC-Tx	4/4	LocalUser	OK
14214	15594533250	04-02-2015 09:57 AM	00'40"	ECM	BC-Tx	4/4	LocalUser	OK
14214	19162048715	04-02-2015 09:58 AM	02'23"	ECM	BC-Tx	0/4	LocalUser	No Answer
14214	17607446136	04-02-2015 10:00 AM	00'42"	ECM	BC-Tx	4/4	LocalUser	OK
14214	1592761223	04-02-2015 10:01 AM	02'23"	ECM	BC-Tx	0/4	LocalUser	No Answer
14214	4372555	04-02-2015 10:03 AM	03'46"	ECM	BC-Tx	4/4	LocalUser	OK

Total Number of Jobs : 10 Completed Jobs : 8

559-276-1223

H-Rx: Host Rx	M-S: Memory Save	P-Rx: Poll Rx	D-Tx: Delay Tx
H-Tx: Host Tx	S-Rx: Secure Rx	P-Tx: Poll Tx	BC-Tx: BroadCast Tx

Date/Time:	04-02-2015 12:26 PM
Model Name:	CLX-9350
Machine Serial Number:	Z0TQB3DC400007A
Line1:	7074430277
Line1 Name:	Mercer Fraser
Line2:	is not available
Line2 Name:	is not available

Job	Destination	Start Time	Duration	Mode	Job Type	Page	User	Result
14233	15592761223	04-02-2015 12:17 PM	03'17"	ECM	BC-Tx	4/4	LocalUser	OK
14233	18057364510	04-02-2015 12:21 PM	02'24"	ECM	BC-Tx	0/4	LocalUser	No Answer
14233	19516004975	04-02-2015 12:23 PM	00'31"	ECM	BC-Tx	4/4	LocalUser	OK

Total Number of Jobs : 3 Completed Jobs : 2

MERCER-FRASER COMPANY

FACSIMILE TRANSMITTAL SHEET

TO: Estimating	FROM: Mercer-Fraser Company
COMPANY:	DATE: 4/2/2015
FAX NUMBER:	TOTAL NO. OF PAGES INCLUDING COVER: 4
RE: Invitation To Bid	

☐ URGENT ☒ FOR REVIEW ☐ PLEASE COMMENT ☐ PLEASE REPLY ☐ PLEASE RECYCLE

NOTES/COMMENTS:

Please see the attached invitations to bid Caltrans projects 01-493704 and 02-0H3004

P.O. BOX 1006, EUREKA CA 95502-1006
(707) 443-6371 • FAX: (707) 443-0277

H-Rx: Host Rx	M-S: Memory Save	P-Rx: Poll Rx	D-Tx: Delay Tx
H-Tx: Host Tx	S-Rx: Secure Rx	P-Tx: Poll Tx	BC-Tx: BroadCast Tx

Date/Time:	04-02-2015 10:31 AM
Model Name:	CLX-9350
Machine Serial Number:	Z0TQB3DC400007A
Line1:	7074430277
Line1 Name:	Mercer Fraser
Line2:	is not available
Line2 Name:	is not available

Job	Destination	Start Time	Duration	Mode	Job Type	Page	User	Result
14216	1951604975	04-02-2015 10:09 AM	02'24"	ECM	BC-Tx	0/4	LocalUser	No Answer
14216	15102516401	04-02-2015 10:11 AM	01'32"	G3	BC-Tx	4/4	LocalUser	OK
14216	15594423501	04-02-2015 10:12 AM	04'37"	ECM	BC-Tx	0/4	LocalUser	No Answer
14216	14152061711	04-02-2015 10:14 AM	01'17"	ECM	BC-Tx	4/4	LocalUser	OK
14216	15106201155	04-02-2015 10:17 AM	01'33"	G3	BC-Tx	4/4	LocalUser	OK
14216	15622965125	04-02-2015 10:21 AM	02'23"	ECM	BC-Tx	0/4	LocalUser	No Answer
14216	19098806262	04-02-2015 10:23 AM	00'32"	ECM	BC-Tx	4/4	LocalUser	OK
14216	19519164265	04-02-2015 10:24 AM	01'51"	G3	BC-Tx	4/4	LocalUser	OK
14216	14243315242	04-02-2015 10:27 AM	01'19"	ECM	BC-Tx	4/4	LocalUser	OK

Total Number of Jobs : 9 Completed Jobs : 6

305-736-4510 ?

951-600-4975

MERCER-FRASER COMPANY

FACSIMILE TRANSMITTAL SHEET

TO: Estimating	FROM: Mercer-Fraser Company
COMPANY:	DATE: 4/2/2015
FAX NUMBER:	TOTAL NO. OF PAGES INCLUDING COVER: 4
RE: Invitation To Bid	

☐ URGENT X FOR REVIEW ☐ PLEASE COMMENT ☐ PLEASE REPLY ☐ PLEASE RECYCLE

NOTES/COMMENTS:

Please see the attached invitations to bid Caltrans projects 01-493704 and 02-0H3004

P.O. BOX 1006, EUREKA CA 95502-1006
(707) 443-6371 • FAX: (707) 443-0277

Date/Time:	04-02-2015 12:25 PM
Model Name:	CLX-9350
Machine Serial Number:	Z0TQB3DC400007A
Line1:	7074430277
Line1 Name:	Mercer Fraser
Line2:	is not available
Line2 Name:	is not available

Job	Destination	Start Time	Duration	Mode	Job Type	Page	User	Result
14237	19095095927	04-02-2015 11:13 AM	11'29"	ECM	H-Tx	4/4	LocalUser	OK

MERCER-FRASER COMPANY

FACSIMILE TRANSMITTAL SHEET

TO: Estimating	FROM: Mercer-Fraser Company
COMPANY	DATE: 4/2/2015
FAX NUMBER	TOTAL NO. OF PAGES INCLUDING COVER: 4
RE: Invitation To Bid	

☐ URGENT X FOR REVIEW ☐ PLEASE COMMENT ☐ PLEASE REPLY ☐ PLEASE RECYCLE

NOTES/COMMENTS:

Please see the attached invitations to bid Caltrans projects 01-493704 and 02-0H3004

P.O. BOX 1006, EUREKA CA 95502-1006
(707) 443-6371 • FAX: (707) 443-0277

H-Rx: Host Rx	M-S: Memory Save	P-Rx: Poll Rx	D-Tx: Delay Tx
H-Tx: Host Tx	S-Rx: Secure Rx	P-Tx: Poll Tx	BC-Tx: BroadCast Tx

Date/Time:	04-02-2015 11:03 AM
Model Name:	CLX-9350
Machine Serial Number:	Z0TQB3DC400007A
Line1:	7074430277
Line1 Name:	Mercer Fraser
Line2:	is not available
Line2 Name:	is not available

Job	Destination	Start Time	Duration	Mode	Job Type	Page	User	Result
14218	16198782980	04-02-2015 10:32 AM	00'41"	ECM	BC-Tx	4/4	LocalUser	OK
14218	15596454688	04-02-2015 10:33 AM	02'29"	ECM	BC-Tx	4/4	LocalUser	OK
14218	14155523505	04-02-2015 10:34 AM	04'16"	ECM	BC-Tx	0/4	LocalUser	Comm.Error
14218	19256346858	04-02-2015 10:36 AM	00'32"	ECM	BC-Tx	4/4	LocalUser	OK
14218	19517346565	04-02-2015 10:37 AM	02'23"	ECM	BC-Tx	0/4	LocalUser	No Answer
14218	13237548558	04-02-2015 10:38 AM	02'23"	ECM	BC-Tx	0/4	LocalUser	No Answer
14218	13237225459	04-02-2015 10:42 AM	01'06"	ECM	BC-Tx	4/4	LocalUser	OK
14218	19094448311	04-02-2015 10:47 AM	01'17"	ECM	BC-Tx	4/4	LocalUser	OK
14218	16613660204	04-02-2015 10:50 AM	00'32"	ECM	BC-Tx	4/4	LocalUser	OK
14218	1909509527	04-02-2015 10:52 AM	03'59"	ECM	BC-Tx	0/4	LocalUser	No Answer

Total Number of Jobs : 10 Completed Jobs : 6

909-509-5927
Empire steel ?

H-Rx: Host Rx M-S: Memory Save P-Rx: Poll Rx D-Tx: Delay Tx
H-Tx: Host Tx S-Rx: Secure Rx P-Tx: Poll Tx BC-Tx: BroadCast Tx

Date/Time:	04-02-2015 11:24 AM
Model Name:	CLX-9350
Machine Serial Number:	Z0TQB3DC400007A
Line1:	7074430277
Line1 Name:	Mercer Fraser
Line2:	is not available
Line2 Name:	is not available

Job	Destination	Start Time	Duration	Mode	Job Type	Page	User	Result
14220	16612692222	04-02-2015 10:54 AM	02'05"	ECM	BC-Tx	4/4	LocalUser	OK
14220	15627771888	04-02-2015 10:58 AM	02'23"	ECM	BC-Tx	0/4	LocalUser	No Answer
14220	1510278305	04-02-2015 10:59 AM	02'23"	ECM	BC-Tx	0/4	LocalUser	No Answer
14220	15104656356	04-02-2015 11:01 AM	00'33"	ECM	BC-Tx	4/4	LocalUser	OK
14220	18059951895	04-02-2015 11:04 AM	00'46"	ECM	BC-Tx	4/4	LocalUser	OK
14220	18182494937	04-02-2015 11:06 AM	01'21"	ECM	BC-Tx	4/4	LocalUser	OK
14220	13103885783	04-02-2015 11:09 AM	10'16"	ECM	BC-Tx	4/4	LocalUser	OK
14220	12097543830	04-02-2015 11:17 AM	00'41"	ECM	BC-Tx	4/4	LocalUser	OK
14220	17753226606	04-02-2015 11:18 AM	00'37"	ECM	BC-Tx	4/4	LocalUser	OK
14220	1805882539	04-02-2015 11:19 AM	02'24"	ECM	BC-Tx	0/4	LocalUser	No Answer

Total Number of Jobs : 10 Completed Jobs : 7

5102783095 – Fanta.

805-888-2539 – Lenhardt.

H-Rx: Host Rx	M-S: Memory Save	P-Rx: Poll Rx	D-Tx: Delay Tx
H-Tx: Host Tx	S-Rx: Secure Rx	P-Tx: Poll Tx	BC-Tx: BroadCast Tx

Date/Time:	04-02-2015 11:49 AM
Model Name:	CLX-9350
Machine Serial Number:	Z0TQB3DC400007A
Line1:	7074430277
Line1 Name:	Mercer Fraser
Line2:	is not available
Line2 Name:	is not available

Job	Destination	Start Time	Duration	Mode	Job Type	Page	User	Result
14222	19163558108	04-02-2015 11:26 AM	00'03"	ECM	BC-Tx	4/4	LocalUser	OK
14222	18887177270	04-02-2015 11:27 AM	01'33"	G3	BC-Tx	4/4	LocalUser	OK
14222	1818278760	04-02-2015 11:29 AM	02'22"	ECM	BC-Tx	0/4	LocalUser	No Answer
14222	8246854	04-02-2015 11:31 AM	01'08"	ECM	BC-Tx	4/4	LocalUser	OK
14222	18584324167	04-02-2015 11:32 AM	02'24"	ECM	BC-Tx	0/4	LocalUser	No Answer
14222	15305471717	04-02-2015 11:34 AM	01'29"	ECM	BC-Tx	4/4	LocalUser	OK
14222	1805461053	04-02-2015 11:37 AM	02'24"	ECM	BC-Tx	0/4	LocalUser	No Answer
14222	18585520015	04-02-2015 11:40 AM	00'39"	ECM	BC-Tx	4/4	LocalUser	OK
14222	16613227854	04-02-2015 11:41 AM	00'41"	ECM	BC-Tx	4/4	LocalUser	OK
14222	15596350499	04-02-2015 11:42 AM	02'25"	ECM	BC-Tx	4/4	LocalUser	OK

Total Number of Jobs : 10 Completed Jobs : 7

818-247-8760 - Rosa
805-461-0053 - Raminha

H-Rx: Host Rx M-S: Memory Save P-Rx: Poll Rx D-Tx: Delay Tx
H-Tx: Host Tx S-Rx: Secure Rx P-Tx: Poll Tx BC-Tx: BroadCast Tx

Date/Time:	04-02-2015 12:09 PM
Model Name:	CLX-9350
Machine Serial Number:	Z0TQB3DC400007A
Line1:	7074430277
Line1 Name:	Mercer Fraser
Line2:	is not available
Line2 Name:	is not available

Job	Destination	Start Time	Duration	Mode	Job Type	Page	User	Result
14223	16196675222	04-02-2015 11:45 AM	05'23"	ECM	BC-Tx	0/4	LocalUser	Comm.Error
14223	15107826078	04-02-2015 11:47 AM	01'18"	ECM	BC-Tx	4/4	LocalUser	OK
14223	15626937106	04-02-2015 11:49 AM	02'24"	ECM	BC-Tx	0/4	LocalUser	No Answer
14223	19254550325	04-02-2015 11:54 AM	00'33"	ECM	BC-Tx	4/4	LocalUser	OK
14223	19492311700	04-02-2015 11:54 AM	01'42"	G3	BC-Tx	4/4	LocalUser	OK
14223	17149966057	04-02-2015 11:58 AM	01'32"	G3	BC-Tx	4/4	LocalUser	OK
14223	15108362625	04-02-2015 12:01 PM	02'23"	ECM	BC-Tx	0/4	LocalUser	No Answer
14223	18059288262	04-02-2015 12:03 PM	00'38"	ECM	BC-Tx	4/4	LocalUser	OK
14223	19168654174	04-02-2015 12:04 PM	01'20"	ECM	BC-Tx	4/4	LocalUser	OK
14223	19099858186	04-02-2015 12:07 PM	01'07"	ECM	BC-Tx	4/4	LocalUser	OK

Total Number of Jobs : 10 Completed Jobs : 7

H-Rx: Host Rx	M-S: Memory Save	P-Rx: Poll Rx	D-Tx: Delay Tx
H-Tx: Host Tx	S-Rx: Secure Rx	P-Tx: Poll Tx	BC-Tx: BroadCast Tx

Date/Time:	04-02-2015 12:16 PM
Model Name:	CLX-9350
Machine Serial Number:	Z0TQB3DC400007A
Line1:	7074430277
Line1 Name:	Mercer Fraser
Line2:	is not available
Line2 Name:	is not available

Job	Destination	Start Time	Duration	Mode	Job Type	Page	User	Result
14224	19516571993	04-02-2015 10:16 AM	59'34"	ECM	H-Tx	4/4	LocalUser	OK

MERCER-FRASER COMPANY

FACSIMILE TRANSMITTAL SHEET

TO: Estimating	FROM: Mercer-Fraser Company
COMPANY:	DATE: 4/2/2015
FAX NUMBER:	TOTAL NO. OF PAGES INCLUDING COVER: 4
RE: Invitation To Bid	

☐ URGENT X FOR REVIEW ☐ PLEASE COMMENT ☐ PLEASE REPLY ☐ PLEASE RECYCLE

NOTES/COMMENTS:

Please see the attached invitations to bid Caltrans projects 01-493704 and 02-0H3004

P.O. BOX 1006, EUREKA CA 95502-1006
(707) 443-6371 • FAX: (707) 443-0277

H-Rx: Host Rx	M-S: Memory Save	P-Rx: Poll Rx	D-Tx: Delay Tx
H-Tx: Host Tx	S-Rx: Secure Rx	P-Tx: Poll Tx	BC-Tx: BroadCast Tx

Date/Time:	04-02-2015 12:37 PM
Model Name:	CLX-9350
Machine Serial Number:	Z0TQB3DC400007A
Line1:	7074430277
Line1 Name:	Mercer Fraser
Line2:	is not available
Line2 Name:	is not available

Job	Destination	Start Time	Duration	Mode	Job Type	Page	User	Result
14247	18182478760	04-02-2015 12:31 PM	01'18"	ECM	BC-Tx	4/4	LocalUser	OK
14247	18054610053	04-02-2015 12:32 PM	00'58"	ECM	BC-Tx	4/4	LocalUser	OK

Total Number of Jobs : 2 Completed Jobs : 2

MERCER-FRASER COMPANY

FACSIMILE TRANSMITTAL SHEET

TO: Estimating	FROM: Mercer-Fraser Company
COMPANY:	DATE: 4/2/2015
FAX NUMBER:	TOTAL NO. OF PAGES INCLUDING COVER: 4
RE: Invitation To Bid	

☐ URGENT X FOR REVIEW ☐ PLEASE COMMENT ☐ PLEASE REPLY ☐ PLEASE RECYCLE

NOTES/COMMENTS:

Please see the attached invitations to bid Caltrans projects 01-493704 and 02-0H3004

P.O. BOX 1006, EUREKA CA 95502-1006
(707) 443-6371 • FAX: (707) 443-0277

H-Rx: Host Rx	M-S: Memory Save	P-Rx: Poll Rx	D-Tx: Delay Tx
H-Tx: Host Tx	S-Rx: Secure Rx	P-Tx: Poll Tx	BC-Tx: BroadCast Tx

Date/Time:	04-02-2015 12:30 PM
Model Name:	CLX-9350
Machine Serial Number:	Z0TQB3DC400007A
Line1:	7074430277
Line1 Name:	Mercer Fraser
Line2:	is not available
Line2 Name:	is not available

Job	Destination	Start Time	Duration	Mode	Job Type	Page	User	Result
14243	15102783095	04-02-2015 12:27 PM	01'55"	ECM	BC-Tx	4/4	LocalUser	OK
14243	18058882539	04-02-2015 12:29 PM	01'18"	ECM	BC-Tx	4/4	LocalUser	OK

Total Number of Jobs : 2 Completed Jobs : 2

MERCER-FRASER COMPANY

FACSIMILE TRANSMITTAL SHEET

TO: Estimating	FROM: Mercer-Fraser Company
COMPANY:	DATE: 4/2/2015
FAX NUMBER:	TOTAL NO. OF PAGES INCLUDING COVER: 4
RE: Invitation To Bid	

☐ URGENT X FOR REVIEW ☐ PLEASE COMMENT ☐ PLEASE REPLY ☐ PLEASE RECYCLE

NOTES/COMMENTS:

Please see the attached invitations to bid Caltrans projects 01-493704 and 02-0H3004

P.O. BOX 1006, EUREKA CA 95502-1006
(707) 443-6371 • FAX: (707) 443-0277

H-Rx: Host Rx	M-S: Memory Save	P-Rx: Poll Rx	D-Tx: Delay Tx
H-Tx: Host Tx	S-Rx: Secure Rx	P-Tx: Poll Tx	BC-Tx: BroadCast Tx

Good Faith Effort

01-493704

Attachment 3

THERMOPLASTIC TRAFFIC STRIPE (ENHANCED WET NIGHT VISIBILITY) (BROKEN 12-3) 75 4" THERMOPLASTIC TRAFFIC STRIPE (ENHANCED WET NIGHT VISIBILITY) (BROKEN 36-12) 76 8" THERMOPLASTIC TRAFFIC STRIPE (ENHANCED WET NIGHT VISIBILITY) 77 THERMOPLASTIC CROSSWALK AND PAVEMENT MARKING (ENHANCED WET NIGHT VISIBILITY) 78 PAVEMENT MARKER (RETROREFLECTIVE) 79 LED CROSSWALK SIGN SYSTEM 80 RADAR SPEED FEEDBACK SIGN SYSTEM 81 MOBILIZATION
Requirements: J. F. Shea Construction Inc. is a union signatory contractor. Subcontractors must possess a current contractor?s license, insurance coverage and worker?s compensation for the entire length of the contract. All subcontractors will be required to sign our standard Subcontract Agreement. 100% payment and performance bonds may be required. Please call if you need assistance in obtaining insurance, bonding, equipment, materials and/or supplies. Plans and specifications can be viewed at our office located at 17400 Clear Creek Road, Redding, Ca. 96001 or call for any additional needed project information. J. F. Shea Construction Inc. intends to work cooperatively with all qualified firms seeking work on this project. We are an equal opportunity employer and will work with any interested subcontractor to identify opportunities to break items into economically feasible packages. Women and Minority Employees are encouraged to apply. J. F. SHEA CONSTRUCTION, INC. P.O. Box 494519 - Redding, CA 96049 Phone: (530) 246-4292 Fax: (530) 246-9940 An Equal Opportunity Employer
Date posted: 03/03/2015

Contractor: Pave-Tech Inc. **Contact:** Daniel Zavalani
Address: 2231 La Mirada Dr. Vista, CA 92081
Phone: 760-727-8700 **Fax:** 760-727-8702 **Email:** mainoffice@pave-tech.com
Services needed: Pave-Tech Inc. is seeking certified and qualified DBE subs and/or supplier for services to all items of work for Caltrans Contract No. 01-493704 FOR CONSTRUCTION ON STATE HIGHWAY IN MONO COUNTY NEAR CHALFANT FROM 0.1 MILE NORTH OF PUMICE MILL ROAD TO 0.3 MILE NORTH OF WHITE MOUNTAIN ESTATES ROAD. Pave-tech Inc. is an Equal Opportunity Employer. Assistance is available in obtaining bonds, lines of credit, insurance or other technical information. Plans and Specifications are available from owner. Please contact our office at 760-727-8700 for more information. Certification must be faxed to 760-727-8702
Requirements:
Date posted: 03/18/2015

Contractor: Mercer-Fraser Company **Contact:** Justin Zabel, Mark Benzinger, Charlie Anderson
Address: P.O. Box 1006 Eureka, CA 95502
Phone: (707) 443-6371 **Fax:** (707) 443-0277 **Email:** amorris@mercerfraser.com
Services needed: Mercer-Fraser is currently requesting quotes from all qualified DBE subcontractors and/or suppliers for the following items of work: LEAD COMPLIANCE PLAN, CONSTRUCTION AREA SIGNS, TRAFFIC CONTROL SYSTEM, PORTABLE CHANGEABLE MESSAGE SIGN (LS), PREPARE STORM WATER POLLUTION PREVENTION PLAN, RAIN EVENT ACTION PLAN, STORM WATER SAMPLING AND ANALYSIS DAY, STORM WATER ANNUAL REPORT, TEMPORARY HYDROSEEDTEMPORARY DRAINAGE INLET PROTECTION, TEMPORARY FIBER ROLL, TEMPORARY GRAVEL BAG BERM, STREET SWEEPING, TEMPORARY CONCRETE WASHOUT, TEMPORARY FENCE (TYPE ESA), TREATED WOOD WASTE, ABANDON CULVERT (LF), REMOVE GUARDRAIL, REMOVE ROADSIDE SIGN, REMOVE INLET, REMOVE HEADWALL, RECONSTRUCT GUARDRAIL, ADJUST INLET, COLD PLANE ASPHALT CONCRETE PAVEMENT, CLEAN CULVERT, SAND BACKFILL, CLEARING AND GRUBBING (LS), ROADWAY EXCAVATION, SHOULDER BACKING, WOOD MULCH, HYDROSEED, CLASS 2 AGGREGATE BASE (CY), REPLACE ASPHALT CONCRETE SURFACING, HOT MIX ASPHALT (TYPE A), GEOSYNTHETIC PAVEMENT INTERLAYER (PAVING FABRIC), PLACE HOT MIX ASPHALT (MISCELLANEOUS AREA), TACK COAT, RAIL ELEMENT WALL, MINOR CONCRETE (MINOR STRUCTURE), MINOR CONCRETE (BACKFILL), FURNISH SINGLE SHEET ALUMINUM SIGN (0.063"-UNFRAMED), ROADSIDE SIGN - ONE POST, ROADSIDE SIGN - TWO POST,, FURNISH SINGLE SHEET ALUMINUM SIGN (0.063"-UNFRAMED), FURNISH SINGLE SHEET ALUMINUM SIGN (0.080"-UNFRAMED), FURNISH SINGLE SHEET ALUMINUM SIGN (0.063"-FRAMED), FURNISH SINGLE SHEET ALUMINUM SIGN (0.080"-FRAMED), RETROREFLECTIVE SHEETING (TYPE XI), 18" PLASTIC PIPE, 12" REINFORCED CONCRETE PIPE, 15" REINFORCED CONCRETE PIPE, 18" CORRUGATED STEEL PIPE (.109" THICK), 17" X 13" CORRUGATED STEEL PIPE ARCH (.079" THICK), 18" STEEL FLARED

END SECTION, 12" CONCRETE FLARED END SECTION, 15" CONCRETE FLARED END SECTION, 17" X 13" STEEL FLARED END PIPE ARCH SECTION, 36" PRECAST CONCRETE PIPE INLET, MINOR CONCRETE (CURB) (LF), DETECTABLE WARNING SURFACE, MISCELLANEOUS IRON AND STEEL, MILEPOST MARKER, MARKER (CULVERT), OBJECT MARKER (TYPE P), OBJECT MARKER (TYPE L-1), OBJECT MARKER (TYPE L-2), VEGETATION CONTROL (MINOR CONCRETE), CONCRETE BARRIER (SPECIAL), TRANSITION RAILING (TYPE WB-SPECIAL), ALTERNATIVE IN-LINE TERMINAL SYSTEM, 4" THERMOPLASTIC TRAFFIC STRIPE (ENHANCED WET NIGHT VISIBILITY) (BROKEN 18-12), 4" THERMOPLASTIC TRAFFIC STRIPE (ENHANCED WET NIGHT VISIBILITY), 4" THERMOPLASTIC TRAFFIC STRIPE (ENHANCED WET NIGHT VISIBILITY) (BROKEN 12-3), 4" THERMOPLASTIC TRAFFIC STRIPE (ENHANCED WET NIGHT VISIBILITY) (BROKEN 36-12), 8" THERMOPLASTIC TRAFFIC STRIPE (ENHANCED WET NIGHT VISIBILITY), THERMOPLASTIC CROSSWALK AND PAVEMENT MARKING (ENHANCED WET NIGHT VISIBILITY), PAVEMENT MARKER (RETROREFLECTIVE), LED CROSSWALK SIGN SYSTEM, RADAR SPEED FEEDBACK SIGN SYSTEM Mercer Fraser Company will work with interested subcontractors to identify opportunities to break down items into economically feasible packages.

Requirements: Mercer Fraser Company is a union signatory contractor. Subcontractors must possess a current contractor?s license, worker?s compensation and insurance coverage during the entire length of the prime contract. 100% Performance and Payment Bonds may be required. Conditions or exceptions in Subcontractor?s quote are expressly rejected unless accepted in writing. All Subcontractors will be required to sign our standard Subcontract Agreement. Plans and specifications are available for viewing at our office or you may call Mercer Fraser Company for further assistance. Please call if assistants is needed in obtaining bonding, insurance, equipment, materials and supplies. Mercer Fraser Company intends to work cooperatively with all qualified firms seeking work on this project. We are an equal opportunity employer and will consider all bids that may be submitted.

Date posted: 04/01/2015

Date/Time:	03-05-2015 11:54 AM
Model Name:	CLX-9350
Machine Serial Number:	Z0TQB3DC400007A
Line1:	7074430277
Line1 Name:	Mercer Fraser
Line2:	is not available
Line2 Name:	is not available

Job	Destination	Start Time	Duration	Mode	Job Type	Page	User	Result
12760	4426051	03-05-2015 11:53 AM	01'00"	ECM	H-Tx	2/2	LocalUser	OK

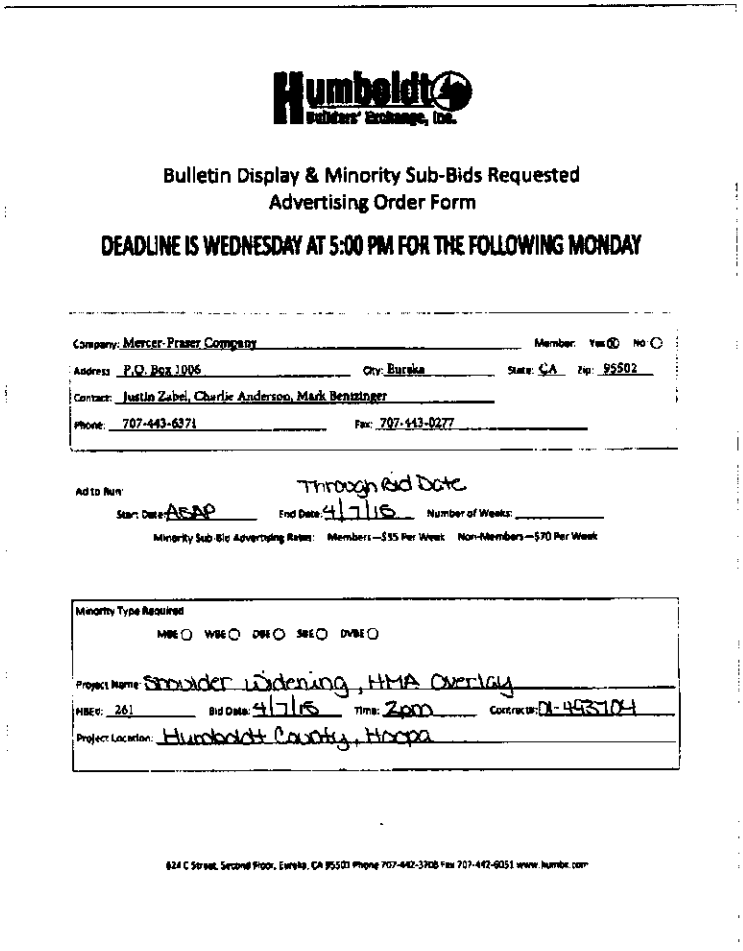

Humboldt Builders' Exchange, Inc.

Bulletin Display & Minority Sub-Bids Requested
Advertising Order Form

DEADLINE IS WEDNESDAY AT 5:00 PM FOR THE FOLLOWING MONDAY

Company: Mercer-Fraser Company Member: Yes ◉ No ○
Address: P.O. Box 1006 City: Eureka State: CA Zip: 95502
Contact: Justin Zabel, Charlie Anderson, Mark Benzinger
Phone: 707-443-6371 Fax: 707-443-0277

Ad to Run: Through Bid Date
Start Date: ASAP End Date: 4/7/15 Number of Weeks:
Minority Sub-Bid Advertising Rates: Members—$55 Per Week Non-Members—$70 Per Week

Minority Type Required
MBE ○ WBE ○ DBE ○ SBE ○ DVBE ○

Project Name: Shoulder Widening, HMA Overlay
HBE#: 261 Bid Date: 4/7/15 Time: 2pm Contract#: 01-493704
Project Location: Humboldt County, Hoopa

624 C Street, Second Floor, Eureka, CA 95501 Phone 707-442-3708 Fax 707-442-8051 www.humbx.com

H-Rx: Host Rx	M-S: Memory Save	P-Rx: Poll Rx	D-Tx: Delay Tx
H-Tx: Host Tx	S-Rx: Secure Rx	P-Tx: Poll Tx	BC-Tx: BroadCast Tx

Humboldt Builders' Exchange, Inc.

Bulletin Display & Minority Sub-Bids Requested
Advertising Order Form

DEADLINE IS WEDNESDAY AT 5:00 PM FOR THE FOLLOWING MONDAY

Company: Mercer-Fraser Company Member: Yes ⊗ No: ○

Address: P.O. Box 1006 City: Eureka State: CA Zip: 95502

Contact: Justin Zabel, Charlie Anderson, Mark Benizinger

Phone: 707-443-6371 Fax: 707-443-0277

Ad to Run: Through Bid Date

Start Date: ASAP End Date: 4/7/15 Number of Weeks: _____

Minority Sub-Bid Advertising Rates: Members—$35 Per Week Non-Members—$70 Per Week

Minority Type Required

MBE ○ WBE ○ DBE ○ SBE ○ DVBE ○

Project Name: Shoulder Widening, HMA Overlay

HBE#: 261 Bid Date: 4/7/15 Time: 2pm Contract#: 01-493704

Project Location: Humboldt County, Hoopa

Humboldt Builders' Exchange, Inc.

March 09, 2015 • humbx.com • hbe-info@humbx.com • facebook.com/humbx • Bulletin No. 15-10

Welcome New Members!

Airgas USA, Inc.

Humboldt Countertops & Surfacing

Kapel Construction

Round Valley Indian Housing Authority

EvenVision

Griggs & Associates, Inc.

WEEKLY BULLETIN

624 C Street, Eureka, CA 95501 Phone: 707-442-3708 Fax: 707-442-6051

Minority Sub-Bids Requested

Mercer-Fraser Company

Is requesting quotations from all qualified **DBE & DVBE** sub-contractors & material suppliers for the following Project:

Cold Plane & Place HMA
Contract #02-0H0004

BID DATE: 03/10/2015
Mercer-Fraser Company
P.O. Box 1006
Eureka, CA 95502

BID TIME: 2:00 pm
Phone: (707) 443-6371
FAX: (707) 443-0277
Date of Ad: 03/02/2015

An Equal Opportunity Employer

Mercer-Fraser Company

Is requesting quotations from all qualified **DVBE** sub-contractors & material suppliers for the following Project:

Cold In-Place Recycle w/ HMA overlay
Contract #02-4G1204

BID DATE: 03/12/2015
Mercer-Fraser Company
P.O. Box 1006
Eureka, CA 95502

BID TIME: 2:00 pm
Phone: (707) 443-6371
FAX: (707) 443-0277
Date of Ad: 03/02/2015

An Equal Opportunity Employer

Mercer-Fraser Company

Is requesting quotations from all qualified **DBE** sub-contractors & material suppliers for the following Project:

Install Horizontal Drains
Contract #01-0B3704

BID DATE: 03/12/2015
Mercer-Fraser Company
P.O. Box 1006
Eureka, CA 95502

BID TIME: 2:00 pm
Phone: (707) 443-6371
FAX: (707) 443-0277
Date of Ad: 03/02/2015

An Equal Opportunity Employer

Mercer-Fraser Company

Is requesting quotations from all qualified **DBE** sub-contractors & material suppliers for the following Project:

HMA Paving, ADA Ramps, Polyester Concrete
Contract #02-3E7714

BID DATE: 04/08/2015
Mercer-Fraser Company
P.O. Box 1006
Eureka, CA 95502

BID TIME: 2:00 pm
Phone: (707) 443-6371
FAX: (707) 443-0277
Date of Ad: 03/02/2015

An Equal Opportunity Employer

Mercer-Fraser Company

Is requesting quotations from all qualified **DBE** sub-contractors & material suppliers for the following Project:

Shoulder Widening, HMA Overlay
Contract #01-493704

BID DATE: 04/07/2015
Mercer-Fraser Company
P.O. Box 1006
Eureka, CA 95502

BID TIME: 2:00 pm
Phone: (707) 443-6371
FAX: (707) 443-0277
Date of Ad: 03/09/2015

An Equal Opportunity Employer

Mercer-Fraser Company

Is requesting quotations from all qualified **DVBE** sub-contractors & material suppliers for the following Project:

Replace AC Surfacing
Contract #01-0E3904

BID DATE: 03/24/2015
Mercer-Fraser Company
P.O. Box 1006
Eureka, CA 95502

BID TIME: 2:00 pm
Phone: (707) 443-6371
FAX: (707) 443-0277
Date of Ad: 03/09/2015

An Equal Opportunity Employer

Humboldt Builders' Exchange, Inc.

March 16, 2015 • humbx.com • hbe-info@humbx.com • facebook.com/humbx • Bulletin No. 15-11

See more photos at
facebook.com/humbx

PACIFIC BUILDERS
DESIGN • PLAN • BUILD

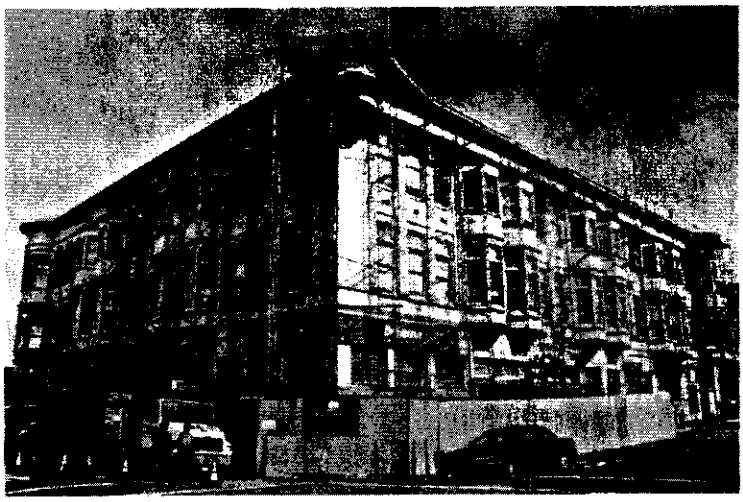

WEEKLY BULLETIN

624 C Street, Eureka, CA 95501 Phone: 707-442-3708 Fax: 707-442-6051

Minority Sub-Bids Requested

Mercer-Fraser Company

Is requesting quotations from all qualified **DBE** sub-contractors & material suppliers for the following Project:

Shoulder Widening, HMA Overlay
Contract #01-493704

BID DATE: 04/07/2015
Mercer-Fraser Company
P.O. Box 1006
Eureka, CA 95502

BID TIME: 2:00 pm
Phone: (707) 443-6371
FAX: (707) 443-0277
Date of Ad: 03/09/2015

An Equal Dpportunity Employer

Mercer-Fraser Company

Is requesting quotations from all qualified **DBE** sub-contractors & material suppliers for the following Project:

HMA Paving, ADA Ramps, Polyester Concrete
Contract #02-3E7714

BID DATE: 04/08/2015
Mercer-Fraser Company
P.O. Box 1006
Eureka, CA 95502

BID TIME: 2:00 pm
Phone: (707) 443-6371
FAX: (707) 443-0277
Date of Ad: 03/02/2015

An Equal Opportunity Employer

Mercer-Fraser Company

Is requesting quotations from all qualified **DVBE** sub-contractors & material suppliers for the following Project:

Replace AC Surfacing
Contract #01-0E3904

BID DATE: 03/24/2015
Mercer-Fraser Company
P.O. Box 1006
Eureka, CA 95502

BID TIME: 2:00 pm
Phone: (707) 443-6371
FAX: (707) 443-0277
Date of Ad: 03/09/2015

An Equal Opportunity Employer

Granite Construction Company

Is requesting quotations from all qualified **DBE** sub-contractors & material suppliers for the following Project:

Highway 101 Dig-Outs (CalTrans)
Contract #01-0E3904

BID DATE: 03/24/2015
Granite Construction Company
1324 S. State Street
Ukiah, CA 95482

BID TIME: 2:00 pm
Phone: (707) 467-4100
FAX: (707) 467-4113
Date of Ad: 03/09/2015

An Equal Opportunity Employer

BULLETIN DISPLAY ADVERTISING INFORMATION

AD TYPE / SIZES (WXH)	MEMBER RATE	NON-MEMBER RATE
Full Page (7.5" x 9.5")	$325/month	$455/month
Half Page (7.5" x 4.5")	$195/month	$325/month
Third Page (7.5" x 3")	$165/month	$295/month
Quarter Page (3.5" x 4.5")	$130/month	$260/month
Business Card (3.5" x 2")	$ 65/month	$130/month

Humboldt Builders' Exchange, Inc.

March 30, 2015 • humbx.com • hbe-info@humbx.com • facebook.com/humbx • Bulletin No. 15-13

AF Builders, Inc.
General Construction

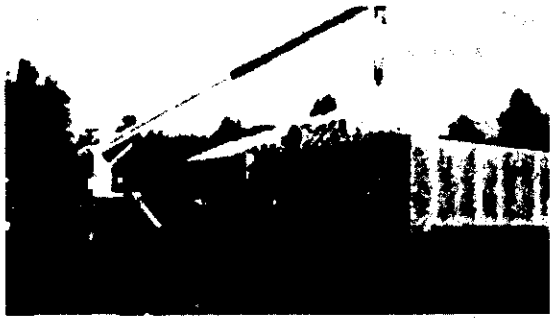

WEEKLY BULLETIN

624 C Street, Eureka, CA 95501 Phone: 707-442-3708 Fax: 707-442-6051

Minority Sub-Bids Requested

Mercer-Fraser Company

Is requesting quotations from all qualified **DBE** sub-contractors & material suppliers for the following Project:

Shoulder Widening, HMA Overlay
Contract #01-493704

BID DATE: 04/07/2015
Mercer-Fraser Company
P.O. Box 1006
Eureka, CA 95502

BID TIME: 2:00 pm
Phone: (707) 443-6371
FAX: (707) 443-0277
Date of Ad: 03/30/2015

An Equal Opportunity Employer

Mercer-Fraser Company

Is requesting quotations from all qualified **DVBE** sub-contractors & material suppliers for the following Project:

HMA Paving, ADA Ramps, Polyester Concrete
Contract #02-3E7714

BID DATE: 04/08/2015
Mercer-Fraser Company
P.O. Box 1006
Eureka, CA 95502

BID TIME: 2:00 pm
Phone: (707) 443-6371
FAX: (707) 443-0277
Date of Ad: 03/30/2015

An Equal Opportunity Employer

Mercer-Fraser Company

Is requesting quotations from all qualified **DVBE/DBE** sub-contractors & material suppliers for the following Project:

North Coast Redwoods Dist. North Coast Cabins
Contract #C14E0034

BID DATE: 04/08/2015
Mercer-Fraser Company
P.O. Box 1006
Eureka, CA 95502

BID TIME: 2:00 pm
Phone: (707) 443-6371
FAX: (707) 443-0277
Date of Ad: 03/30/2015

An Equal Opportunity Employer

Mercer-Fraser Company

Is requesting quotations from all qualified **DBE** sub-contractors & material suppliers for the following Project:

Storm Damage Repairs Alderpoint Road
Contract #206377, 206378

BID DATE: 04/14/2015
Mercer-Fraser Company
P.O. Box 1006
Eureka, CA 95502

BID TIME: 2:00 pm
Phone: (707) 443-6371
FAX: (707) 443-0277
Date of Ad: 03/30/2015

An Equal Opportunity Employer

Mercer-Fraser Company

Is requesting quotations from all qualified **DBE** sub-contractors & material suppliers for the following Project:

HMA Overlay & Striping Near Salyer
Contract #01-0E5104

BID DATE: 04/15/2015
Mercer-Fraser Company
P.O. Box 1006
Eureka, CA 95502

BID TIME: 2:00 pm
Phone: (707) 443-6371
FAX: (707) 443-0277
Date of Ad: 03/30/2015

An Equal Opportunity Employer

Mercer-Fraser Company

Is requesting quotations from all qualified **DBE** sub-contractors & material suppliers for the following Project:

Del Norte Airport Runway Improvements On-Site Mitigation

BID DATE: 04/15/2015
Mercer-Fraser Company
P.O. Box 1006
Eureka, CA 95502

BID TIME: 4:00 pm
Phone: (707) 443-6371
FAX: (707) 443-0277
Date of Ad: 03/30/2015

An Equal Opportunity Employer

Humboldt Builders' Exchange, Inc.

April 06, 2015 • humbx.com • hbe-info@humbx.com • facebook.com/humbx • Bulletin No. 15-14

Renner Petroleum

HealthSPORT
Healthy. Fit. You.

JB Jordan

lifeservice co

Craford
Benefit Consultants

SJR Masonry & Construction

Wa-Jasper Landscape Materials

Steve's Septic Service

Miller Farms

Rivers Edge Brewery
Craft Beer • Spirits • Restaurant

Humboldt Builders' Exchange, Inc.

1st Annual Membership Drive and Mixer

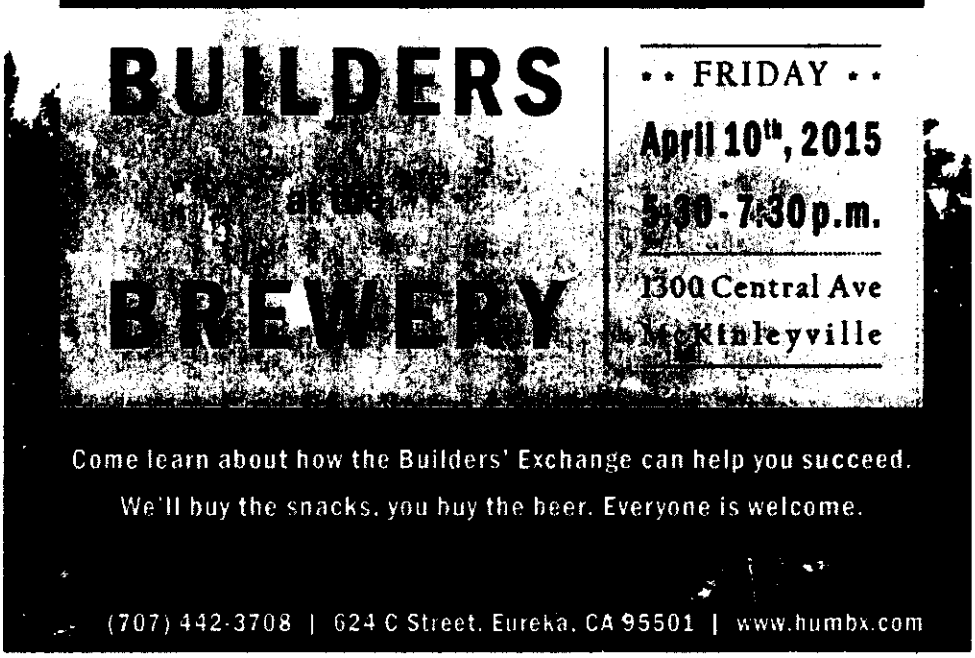

Be There! Or Be Square!

TELL YOUR FRIENDS!

WEEKLY BULLETIN

624 C Street, Eureka, CA 95501 Phone: 707-442-3708 Fax: 707-442-6051

Minority Sub-Bids Requested

Mercer-Fraser Company

Is requesting quotations from all qualified **DBE** sub-contractors & material suppliers for the following Project:

Shoulder Widening, HMA Overlay
Contract #01-493704

BID DATE: 04/07/2015
Mercer-Fraser Company
P.O. Box 1006
Eureka, CA 95502

BID TIME: 2:00 pm
Phone: (707) 443-6371
FAX: (707) 443-0277
Date of Ad: 03/30/2015

An Equal Opportunity Employer

Mercer-Fraser Company

Is requesting quotations from all qualified **DVBE** sub-contractors & material suppliers for the following Project:

HMA Paving, ADA Ramps, Polyester Concrete
Contract #02-3E7714

BID DATE: 04/08/2015
Mercer-Fraser Company
P.O. Box 1006
Eureka, CA 95502

BID TIME: 2:00 pm
Phone: (707) 443-6371
FAX: (707) 443-0277
Date of Ad: 03/30/2015

An Equal Opportunity Employer

Mercer-Fraser Company

Is requesting quotations from all qualified **DVBE/DBE** sub-contractors & material suppliers for the following Project:

North Coast Redwoods Dist. North Coast Cabins
Contract #C14E0034

BID DATE: 04/08/2015
Mercer-Fraser Company
P.O. Box 1006
Eureka, CA 95502

BID TIME: 2:00 pm
Phone: (707) 443-6371
FAX: (707) 443-0277
Date of Ad: 03/30/2015

An Equal Opportunity Employer

Mercer-Fraser Company

Is requesting quotations from all qualified **DBE** sub-contractors & material suppliers for the following Project:

Storm Damage Repairs Alderpoint Road
Contract #206377, 206378

BID DATE: 04/14/2015
Mercer-Fraser Company
P.O. Box 1006
Eureka, CA 95502

BID TIME: 2:00 pm
Phone: (707) 443-6371
FAX: (707) 443-0277
Date of Ad: 03/30/2015

An Equal Opportunity Employer

Mercer-Fraser Company

Is requesting quotations from all qualified **DBE** sub-contractors & material suppliers for the following Project:

HMA Overlay & Striping Near Salyer
Contract #01-0E5104

BID DATE: 04/15/2015
Mercer-Fraser Company
P.O. Box 1006
Eureka, CA 95502

BID TIME: 2:00 pm
Phone: (707) 443-6371
FAX: (707) 443-0277
Date of Ad: 03/30/2015

An Equal Opportunity Employer

Mercer-Fraser Company

Is requesting quotations from all qualified **DBE** sub-contractors & material suppliers for the following Project:

Del Norte Airport Runway Improvements On-Site Mitigation

BID DATE: 04/15/2015
Mercer-Fraser Company
P.O. Box 1006
Eureka, CA 95502

BID TIME: 4:00 pm
Phone: (707) 443-6371
FAX: (707) 443-0277
Date of Ad: 03/30/2015

An Equal Opportunity Employer

Low Bidder 01

STATE OF CALIFORNIA
DEPARTMENT OF TRANSPORTATION

04-13-15 P12:07 IN

FORMS FOR

BID

FOR CONSTRUCTION ON STATE HIGHWAY IN HUMBOLDT COUNTY IN HOOPA FROM LOOP ROAD TO 0.1 MILE WEST OF HOSTLER CREEK BRIDGE 04-294

In District 01 On Route 96

Under

Notice to Bidders and Special Provisions **dated March 2, 2015**	***Standard Specifications*** **dated 2010**
Project plans approved December 8, 2014	***Standard Plans*** **dated 2010**

To be submitted conjointly with
Electronic *Bid* book dated March 2, 2015
Identified by
Contract No. 01-493704
01-Hum-96-11.0/R13.2
Project ID 0100000478

Federal-Aid Project
ACHSSTP-P096(056)E

Bids open Tuesday, April 7, 2015

Dated March 2, 2015
AADD