04-17-15P03:04 RCVD

Low Bidder

STATE OF CALIFORNIA • DEPARTMENT OF TRANSPORTATION

DBE - COMMITMENT

DES-OE-0102.10D (REV 12/2014)

CONTRACT NO: 01-0E5104

BID AMOUNT: $ $2,073,743

BID OPENING DATE: 4/14/15

BIDDER'S NAME: Mercer-Fraser Company

DBE GOAL FROM CONTRACT %: 8%

DBE PRIME CONTRACTOR CERTIFICATION[1]:	TOTAL NUMBER OF ALL SUBCONTRACTS (DBE & NON-DBE)	TOTAL VALUE OF ALL SUBCONTRACTS (DBE & NON-DBE)
	6	$363,414.00

BID ITEM NO.	ITEM OF WORK AND DESCRIPTION OF SERVICES TO BE SUBCONTRACTED OR MATERIALS TO BE PROVIDED[2]	WORK CATEGORY CODES[3]	NAME OF DBEs (Must be certified on the date bids are opened. Include Caltrans' certification no., DBE address, and phone number. Show 2nd and lower tier subcontractors)	AMOUNT ($)
3, 11-13, 16, 19, 22, 21	Partial traffic control, concrete, shoulder backing	C1201, C1901, C1910, C3901, C3910	S.T. Rhoades Construction PO Box 494520 Redding, CA 96049 530-223-9322 DBE - 37693	$106,200
17	Furnish HMA Oil	C0639, C9774	Black Diamond 118 Main St Vacaville, CA 95688 707-448-9402 DBE - 22999	$108,000
1, 5, 6	WPCP, LCP, Partial Job Site Management	C8852	Veridico Group Inc. PO Box 673 Roseville, CA 95661 707-317-0002 DBE - 39572	$4,970
17	Trucking	C9771, C9774, C9602, C9603	Frank Zabel PO Box 6236 Eureka, CA 95502 707-443-4277 DBE - 4823	$39,600
			Total Claimed Participation	$258,770
				12.47%

Show all DBE firms being claimed for credit, regardless of tier. Attach written confirmation from each DBE shown stating that it will be participating in the contract to perform the specific work shown for the specific amount agreed to.

The names of the 1st tier DBE subcontractors and items of work must be consistent with the Subcontractor List (Pub Cont Code § 4100 et seq.).

[1]Each DBE prime contractor must enter its certification number and show all work to be performed by DBEs, including work performed by its own forces.

[2]If 100% of an item is not to be performed or furnished by the DBE, describe the exact portion of the item to be performed or furnished.

[3]Use Work Category Codes from the California Unified Certification Program database.

The bidder acknowledges that it is committed to use the DBEs shown on this form to meet the contract goal (49 CFR 26.53).

Signature of Bidder

04/14/2015
Date

707-443-6371
(Area Code) Tel. No.

Charlie Anderson
Person to Contact (Please Type or Print)

ADA Notice For individuals with sensory disabilities, this document is available in alternate formats. For information, call (916) 445-1233, TTY 711, or write to Records and Forms Management, 1120 N Street, MS-89, Sacramento, CA 95814.

Mercer-Fraser Company
P.O. Box 1006 Eureka, CA 95502
Phone: (707) 443-6371
Fax: (707) 443-0277

04-17-15P03:04 RCVD

Low Bidder

April 16, 2015

To: Department of Transportation
MSC-43 Office Engineer
1727 30TH Street
Sacramento, CA 95816

RE: Contract 01-0E5104

To Whom it May Concern:

Please include the enclosed document with our DBE submission that was sent to you on 4/15/2015. We have added additional information that was needed.

Thank You.

Low Bidder 01

04-17-15P03:04 RCVD

Caltrans

STATE OF CALIFORNIA

DEPARTMENT OF TRANSPORTATION

FORMS FOR

BID

FOR CONSTRUCTION ON STATE HIGHWAY IN TRINITY COUNTY AT SALYER FROM SOUTH FORK TRINITY RIVER TO 0.3 MILE EAST OF GREY CREEK ROAD

In District 01 On Route 299

Under

Notice to Bidders and Special Provisions **dated March 23, 2015**	***Standard Specifications*** **dated 2010**
Project plans approved February 20, 2015	***Standard Plans*** **dated 2010**

To be submitted conjointly with

Electronic *Bid* book dated March 23, 2015

Identified by

Contract No. 01-0E5104

01-Tri-299-0.0/8.0

Project ID 0114000096

Federal-Aid Project
ACSTP-P299(190)E

Bids open Tuesday, April 14, 2015

Dated March 23, 2015
AADD

04-16-15A09:54 RCVD

Low Bidder

01

Caltrans

STATE OF CALIFORNIA

DEPARTMENT OF TRANSPORTATION

FORMS FOR

BID

FOR CONSTRUCTION ON STATE HIGHWAY IN TRINITY COUNTY AT SALYER FROM SOUTH FORK TRINITY RIVER TO 0.3 MILE EAST OF GREY CREEK ROAD

In District 01 On Route 299

Under

Notice to Bidders and Special Provisions **dated March 23, 2015**	***Standard Specifications*** **dated 2010**
Project plans approved February 20, 2015	***Standard Plans*** **dated 2010**

To be submitted conjointly with

Electronic *Bid* book dated March 23, 2015

Identified by

Contract No. 01-0E5104

01-Tri-299-0.0/8.0

Project ID 0114000096

Federal-Aid Project
ACSTP-P299(190)E

Bids open Tuesday, April 14, 2015

Dated March 23, 2015
AADD

04-16-15A09:54 RCVD

Low Bidder

STATE OF CALIFORNIA • DEPARTMENT OF TRANSPORTATION

DBE - COMMITMENT

DES-OE-0102.10D (REV 12/2014)

CONTRACT NO: 01-0E5104

BID AMOUNT: $ $2,073,743

BID OPENING DATE: 4/14/15

BIDDER'S NAME: Mercer-Fraser Company

DBE GOAL FROM CONTRACT %: 8%

DBE PRIME CONTRACTOR CERTIFICATION[1]:	TOTAL NUMBER OF ALL SUBCONTRACTS (DBE & NON-DBE)	TOTAL VALUE OF ALL SUBCONTRACTS (DBE & NON-DBE)

BID ITEM NO.	ITEM OF WORK AND DESCRIPTION OF SERVICES TO BE SUBCONTRACTED OR MATERIALS TO BE PROVIDED[2]	WORK CATEGORY CODES[3]	NAME OF DBEs (Must be certified on the date bids are opened. Include Caltrans' certification no., DBE address, and phone number. Show 2nd and lower tier subcontractors)	AMOUNT ($)
3, 11-13, 16, 19, 22, 21	Partial traffic control, concrete, shoulder backing		S.T. Rhoades Construction PO Box 494520 Redding, CA 96049 530-223-9322 DBE - 37693	$106,200
17	Furnish HMA Oil		Black Diamond 118 Main St Vacaville, CA 95688 707-448-9402 DBE - 22999	$108,000
1, 5, 6	WPCP, LCP, Partial Job Site Management		Veridico Group Inc. PO Box 673 Roseville, CA 95661 707-317-0002 DBE - 39572	$4,970
17	Trucking		Frank Zabel PO Box 6236 Eureka, CA 95502 707-443-4277 DBE - 4823	$39,600
			Total Claimed Participation	$258,770 12.47%

Show all DBE firms being claimed for credit, regardless of tier. Attach written confirmation from each DBE shown stating that it will be participating in the contract to perform the specific work shown for the specific amount agreed to.

The names of the 1st tier DBE subcontractors and items of work must be consistent with the Subcontractor List (Pub Cont Code § 4100 et seq.).

[1]Each DBE prime contractor must enter its certification number and show all work to be performed by DBEs, including work performed by its own forces.

[2]If 100% of an item is not to be performed or furnished by the DBE, describe the exact portion of the item to be performed or furnished.

[3]Use Work Category Codes from the California Unified Certification Program database.

The bidder acknowledges that it is committed to use the DBEs shown on this form to meet the contract goal (49 CFR 26.53).

Signature of Bidder

04/14/2015 — Date

707-443-6371 — (Area Code) Tel. No.

Charlie Anderson — Person to Contact (Please Type or Print)

ADA Notice For individuals with sensory disabilities, this document is available in alternate formats. For information, call (916) 445-1233, TTY 711, or write to Records and Forms Management, 1120 N Street, MS-89, Sacramento, CA 95814.

FRANK ZABEL TRUCKING, INC.

CONSTRUCTION MATERIAL HAULING
SINCE 1974
P.O. BOX 6236
EUREKA, CA 95502-6236
(707) 443-4277 FAX-(707) 443-4267

EMAIL-zabeltrucking@gmail.com

MERCER-FRASER COMPANY April 13, 2015

Listed below are trucking quotes for: **CALTRANS CONTRACT #01-0E5104, TRI-299-0.0/8.0, HMA OVERLAY, STRIPING**. Bid date April 14, 2015.

5-Axle - Semi End/Bottom Dump Trucks, Transfers..$ 110.00 per hour

3-Axle - Dump Trucks (10-Wheelers).....$ 103.00 per hour

Travel Time first day

Lowbeds, Flatbeds, Water Trucks and Heavy Equipment available

FRANK ZABEL TRUCKING, INC. IS CERTIFIED WITH:

CALTRANS - D.B.E./S.M.B.E. #4823
CA - D.G.S. S.B. #20582
CA - P.U.C. M.B.E. #9CN00099

360 hrs @ $110

→ $39600

375 Tons @ 480
→ 180,000
@ 60%
→ $108,000-

April 14, 2015
Mercer Fraser Company
Attn: Charlie Anderson

***EMAIL QUOTE: canderson@mercerfraser.com**

Project: Trinity County-South Fork Trinity River
Caltrans Project #: 01-0E5104
Bid Date: April 14, 2015

Bid Item	Product	Tons Per Ton	Delivered To Willow Creek
	PG 64-16	+/- 930	$480.00/ton

Black Diamond Asphalt, Inc is a Caltrans certified UDBE supplier.
Certification number: 22999

- **Above price for freight is based on full loads**
- **It is our understanding that this project is subject to Crude Oil Index 5%**
- **This quote does NOT include sales/use tax of federal spill funds.**
- **DFSC (Diesel Fuel Surcharge) is not included**
- **Credit Terms to be determined.**

- THESE PRICES ARE VALID FOR 15 DAYS FROM THE DATE OF THIS QUOTE
- **THIS QUOTE DOES NOT GUARANTEE SUPPLY OR TRANSPORTATION UNTIL WE RECEIVE A SIGNED ACCEPTANCE TO CONFIRM THIS QUOTE.**

SIGNED ACCEPTANCE _____ **DATE**_____

118 Main Street Vacaville, CA 95688 Phone (707) 448-9402 FAX (707) 448-9407
PO Box 1643 Modesto, CA 95353-1643

S.T. RHOADES CONSTRUCTION INC.

8585 COMMERCIAL WAY, REDDING, CA 96002
P.O. BOX 494520, REDDING, CA., 96049
530-223-9322, Fax 530-223-9222, License # 930684
MBE/SBE- 1247344,U/DBE-37693, UNIONS-OPERATORS, LABORERS
DIR # 1000008025

To: General Contractors
Attn:
Project: CT 01-0E5104 Date: 4/14/2015
Bid date: 4/14/2015

Item	Description	Quantity	UM	Unit Price	Amount
3	Traffic Control (concrete items)	1	ls	$ 4,900.00	$ 4,900.00
11	Remove Concrete (curb, gutter, sidewalk)	7	cy	$ 540.00	$ 3,780.00
12	Roadway Excavation	1	cy	$ 100.00	$ 100.00
13	Shoulder Backing	1020	ton	$ 66.00	$ 67,320.00
16	Minor Hot Mix Asphalt	47	ton	$ 195.00	$ 9,165.00
19	Place Hot Mix Asphalt (misc. area)	240	sqyd	$ 64.00	$ 15,360.00
22	Detectable Warning Surface	2	sqyd	$ 250.00	$ 500.00
21	Minor Concrete (curb, sidewalk and curb ramp)	7	cy	$ 725.00	$ 5,075.00
				Total:	$ 106,200.00

Notes
- Proposal valid for 30 days, Allow 10 days for scheduling
- Price includes furnishing and installation unless otherwise noted.
- All Work to be available upon mobilization to site and performed consecutively
- Item #13- includes its own traffic control
- 1 Mobilization included for our work
- Concrete items- if you would like for us include traffic control please add item #3 @ 4,900.00ls

Exc.
- Bonds
- Permits
- Raising/Lowering Iron
- Fees
- Striping
- Staking
- Engineering
- Referencing

Respectively Submitted,
Brian Zarr
Estimator

VERIDICO GROUP, INC.

PROGRAM MANAGEMENT | ENVIRONMENTAL SERVICES | WATER RESOURCES ENGINEERING

DBE Contractor – CUCP Certificate Number 39572
DIR # 1000015845

Date: 14 APR 2015

Contract #: 01-0E5104 – HMA OVERLAY, STRIPING

Bid Date: 14 APR 2015

Veridico Group, Inc. (Veridico) is pleased to provide the following contract pricing for the specified work scope items detailed in the subject contract solicitation:

Item No.	Item code	Item Description	Unit of Measure	Est Qty	Bid	Amount
1	070030	LEAD COMPLIANCE PLAN (SOIL)	LS	LS	$1,225.00	$1,225.00
1	070030	LEAD COMPLIANCE PLAN (GRINDING/COLD PLANING)	LS	LS	$1,225.00	$1,225.00
5	130100	JOB SITE MANAGEMENT	LS	LS	$1,925.00	$1,925.00
6	130200	PREPARE WATER POLLUTION CONTROL PROGRAM	LS	LS	$595.00	$595.00

TERMS AND CONDITIONS: 4570

1. This quote and attached terms and conditions must become a binding part of any sub-contract.
2. A PURCHASE ORDER and 10 working days notice must be given prior to start of work. This quote shall remain valid for 30 days from date of actual bid opening, unless otherwise agreed upon.
3. TERMS: Due and payable within 30 days from date of installation and/or as per Business and Professional code 7108.5 and Public contract code 10262.5 (for progress payments) and/or as per Public contract Code 7107 (for retention due).
4. All change orders must be approved by agency/owner prior to work being performed by Veridico.
5. Excludes any insurance requirements in excess of Caltrans Standard Specifications. INSURANCE ENDORSEMENT, ADDITIONAL INSURED, AND WAIVERS OF SUBROGATION CAN BE PROVIDED AT ADDITIONAL COST.
6. Splitting offered bid item quotes **may be considered**. Please call Tim Anenson at (707) 317-0002 to discuss splitting the bid item quotes prior to the Caltrans submittal deadline.

P.O. Box 673, Roseville, California 95661
Phone: 707-317-0002, Fax: 707-620-7000
www.veridicogroup.com

Low Bidder 04-16-15A09:54 RCVD

STATE OF CALIFORNIA • DEPARTMENT OF TRANSPORTATION

DBE GOOD FAITH EFFORTS DOCUMENTATION

DES-OE-0102.11A (REV 12/2014)

Bidder's Name: Mercer-Fraser Company

Contract No.: 01-0E5104

1. List items of work the Bidder made available to DBE firms. Identify items of work the Bidder might otherwise perform with its own forces, items that have been broken down into economically feasible units to facilitate DBE participation, and items for which the Bidder has established flexible time frames for performance and delivery schedules in a manner that encourages and facilitates DBE participation. For each item listed, show the dollar value and percentage of the total contract. The Bidder must demonstrate that sufficient work to meet the goal was made available to DBE firms.

Item of Work Offered, Services Offered, or Materials Supplied	Bidder Normally Performs Item Yes/No	Item Broken Down to Facilitate Participation Yes/No	Established Flexible Timeframes for Performance and Delivery Schedules Yes/No	Amount ($)	Percentage of Total Bid
Please see attachment 1	☐ YES ☐ NO	☐ YES ☐ NO	☐ YES ☐ NO		
	☐ YES ☐ NO	☐ YES ☐ NO	☐ YES ☐ NO		
	☐ YES ☐ NO	☐ YES ☐ NO	☐ YES ☐ NO		
	☐ YES ☐ NO	☐ YES ☐ NO	☐ YES ☐ NO		
	☐ YES ☐ NO	☐ YES ☐ NO	☐ YES ☐ NO		
	☐ YES ☐ NO	☐ YES ☐ NO	☐ YES ☐ NO		
	☐ YES ☐ NO	☐ YES ☐ NO	☐ YES ☐ NO		
	☐ YES ☐ NO	☐ YES ☐ NO	☐ YES ☐ NO		
	☐ YES ☐ NO	☐ YES ☐ NO	☐ YES ☐ NO		
	☐ YES ☐ NO	☐ YES ☐ NO	☐ YES ☐ NO		
	☐ YES ☐ NO	☐ YES ☐ NO	☐ YES ☐ NO		
	☐ YES ☐ NO	☐ YES ☐ NO	☐ YES ☐ NO		
	☐ YES ☐ NO	☐ YES ☐ NO	☐ YES ☐ NO		
	☐ YES ☐ NO	☐ YES ☐ NO	☐ YES ☐ NO		
	☐ YES ☐ NO	☐ YES ☐ NO	☐ YES ☐ NO		
	☐ YES ☐ NO	☐ YES ☐ NO	☐ YES ☐ NO		
	☐ YES ☐ NO	☐ YES ☐ NO	☐ YES ☐ NO		

04-16-15A09:54 RCVD

STATE OF CALIFORNIA • DEPARTMENT OF TRANSPORTATION

DBE GOOD FAITH EFFORTS DOCUMENTATION

DES-OE-0102.11A (REV 12/2014)

Bidder's Name: Mercer-Fraser Company

Contract No.: 01-0E5104

2. List the names of certified DBEs and all the dates on which they were solicited to bid on this project. Include the items of work offered and the dates and methods used for following up initial and follow-up solicitations to determine with certainty whether the DBEs were interested. Attach copies of solicitations, e-mail messages, telephone records, fax confirmations, etc.

Name of DBE Solicited	Date of Initial Solicitation	Items of Work Offered	Follow Up Methods and Dates
Please see attachment 2			

3. For each item of work made available, indicate whether the Bidder provided plans and specifications specific to the items of work being offered, list the selected firm and its status as a DBE, the DBEs that provided quotes, the price quote for each firm, and the price difference for each DBE if the selected firm is not a DBE. Provide copies of each DBE and Non-DBE quote submitted to the Bidder whenever a Non-DBE firm was selected over a DBE for work on the Contract.

Items of Work	Provided Plans/ Specifications for Work Offered Yes/No	Name of Selected Firm	DBE or Non-DBE	Name of Rejected Firm	Quote ($)	Price Difference ($)
3, 8, 9, 23-28	[x] YES [ ] NO	Linear Options	Non DBE	No DBE quote received		
2	[x] YES [ ] NO	Independent Structures	Non DBE	No DBE quote received		
1, 5, 6	[x] YES [ ] NO	Veridico Group Inc	DBE			
3, 11-13, 16, 19, 21, 22	[x] YES [ ] NO	S.T. Rhoades Constructuion	DBE			
17	[x] YES [ ] NO	Black Diamond	DBE			
17	[x] YES [ ] NO	Zabel Trucking	DBE			
	[ ] YES [ ] NO					
	[ ] YES [ ] NO					
	[ ] YES [ ] NO					

If the firm selected for the item is not a DBE, provide the reasons for the selection on a separate sheet and attach names, addresses, and phone numbers for the firms listed above. Provide evidence as to why additional agreements could not be reached for DBEs to perform work.

LINEAR OPTIONS, INC.
CERTIFIED SMALL BUSINESS #0023178 DIR # 1000003309
792 Durham Dayton Highway
Durham, Ca 95938
Phone: 530-896-1800
Fax: 530-896-1814
Contractor's License # 704182

QUOTATION

Description: 01-Tri-299
Contract No: 01-0E5104
Bid Date: April 14, 2015
Owner: Caltrans

We are pleased to confirm our quotation for work on the above project as follows:

Item No.	Description	Eng. Est	Unit	Unit Price	Item Total
1	Lead Plan (Partial)	Lump Sum		$1,200.00	$1,200.00
3	Traffic Control (Partial)	Lump Sum		$7,500.00	$7,500.00
8	Rem Therm Stripe	720	lf	$1.00	$720.00
9	Rem Therm Mkgs	1060	sf	$3.00	$3,180.00
23	4" Therm	174000	lf	$0.35	$60,900.00
24	8" Therm	400	lf	$0.70	$280.00
25	Therm Mkgs	1060	sf	$3.00	$3,180.00
26	4" Therm (Bkn)	1220	lf	$0.20	$244.00
27	4" Therm (Bkn)	11200	lf	$0.20	$2,240.00
28	Recess Mkrs	3720	ea	$6.00	$22,320.00
				Total Bid	$101,764.00

** Mobilization & Traffic Control Items shall not be adjusted for decreases in the work. Mobilization & Traffic Control Items shall be adjusted for increases in the work.
** This quotation is all inclusive and must be accepted in writing within 30 calendar days of the bid date above or it becomes null and void.
** Any modifications and/or additions and deletions must be agreed upon in writing prior to bid opening.

SEE ATTACHED STIPULATIONS FOR THIS QUOTATION

INDEPENDENT Structures Inc
Redding, Ca

Estimating Dept.

Quote

Independent Structures Inc.
License #951126
SBE #1464280
8490 Hartmeyer lane
Redding, Ca. 96002
PH (530) 223-5238
Fax (530) 223-5432
Cell (530) 941-9006

Bid Date: **4/14/2015**
Contract Info:
01-0E5104
01-TRI-299-0.0/8.0

Estimator:
Scott Langum
Dir# 1000008422

ITEM #	ITEM DESCRIPTION	QUANTITY	UNIT PRICE	TOTAL
2	CONSTRUCTION AREA SIGNS	LUMP SUM	$2,880.00	$2,880.00
3	TRAFFIC CONTROL	SEE ATTACHMENT		
4	P.C.M.S.	SEE ATTACHMENT		
			TOTAL	$2,880.00

DBE GOOD FAITH EFFORTS DOCUMENTATION

DES-OE-0102.11A (REV 12/2014)

Bidder's Name: Mercer - Fraser Company

Contract No.: 01-0E5104

4. Describe the Bidder's outreach efforts to identify and solicit the interest of all certified DBEs that have the capability to perform the work of the Contract. Provide copies of supporting documents.

Description of Outreach	Dates	Location (if applicable)	Results
Ran DBE Advertisement	3/27/15 through 4/14/15	Humboldt Builders' Exchange Weekly Bulletin	Ad ran for 3 weeks
Advertised on Dot.CA.Gov website	4/8/15 through 4/14/15	Dot.Ca.Gov Website	Ad ran for one week
Ran DBE Advertisement	4/8/15 through 4/14/15	Weekly Bid Flash	Ad ran for one week

5. Describe the Bidder's efforts made to provide interested DBEs with adequate information about the plans, specifications, and requirements of the Contract to assist them in responding to a solicitation. Identify the DBEs assisted, the type of information provided, and the date of the contracts. Provide copies of supporting documents.

Mercer-Fraser Company makes project plans and specifications available for review and copying at our Fortuna office or by email .The engineering staff is available to answer questions or offer technical assistance in person or over the phone to all interested parties.
No assistance was needed.

6. Describe the Bidder's efforts made to assist interested DBEs in obtaining bonding, lines of credit, or insurance. Identify the DBEs assisted, the type of assistance offered, and the dates. Provide copies of supporting documents.

Mercer-Fraser Company offers assistance in obtaining bonding, lines of credit, insurance and other services to interested subcontractors.
No assistance was needed.

7. Describe the Bidder's efforts made to assist interested DBEs in obtaining necessary equipment, supplies, materials, or related assistance or services, excluding supplies and equipment the DBE purchases or leases from the prime contractor or its affiliate. Identify the DBEs assisted, the type of assistance offered, and the dates. Provide copies of supporting documents. List efforts made to assist interested DBEs in obtaining bonding, lines of credit, insurance, necessary equipment, supplies, materials, or related assistance or services, excluding supplies and equipment the DBE subcontractor purchases or leases from the prime contractor or its affiliate. Identify the DBE assisted, the assistance offered, and the date. Provide copies of supporting documents.

Mercer-Fraser Company offers assistance in obtaing the necessary equipment, supplies and materials to all interested subcontractors.
No assistance was needed.

8. List the names of agencies and the dates on which they were contacted to provide assistance in contacting, recruiting, and using DBE firms. If the agencies were contacted in writing, provide copies of supporting documents.

Mercer-Fraser Company uses the California Department of Trasnportation DBE search website to locate DBE firms . Advertisements are placed in various trade publications inviting DBE firms to participate in bidding.

9. Include additional data to support a demonstration of good faith efforts.

NOTE: USE ADDITIONAL SHEETS OF PAPER IF NECESSARY.

ADA Notice For individuals with sensory disabilities, this document is available in alternate formats. For information, call (916) 445-1233, TTY 711, or write to Records and Forms Management, 1120 N Street, MS-89, Sacramento, CA 95814.

Good Faith Effort

01-0E5104

Attachment 1

Mercer-Fraser Company
P.O. Box 1006 Eureka, CA 95502
Phone: 707-443-6371 Fax: 707-443-0277

Invitation To Bid

Attn: Estimator

Owner: Caltrans
Project: HMA Overlay Near Salyer
Contract #: 01-0E5104
Bid Date/Time: 4/14/2015 @ 2PM
Contacts: Justin Zabel, Mark Benzinger, Charlie Anderson

Mercer-Fraser is currently requesting quotes from all **qualified DBE subcontractors and/or suppliers** for the following items of work:

1	70030	LEAD COMPLIANCE PLAN
2	120090	CONSTRUCTION AREA SIGNS
3	120100	TRAFFIC CONTROL SYSTEM
4	128651	PORTABLE CHANGEABLE MESSAGE SIGN (EA)
6	130200	PREPARE WATER POLLUTION CONTROL PROGRAM
7	130900	TEMPORARY CONCRETE WASHOUT
8	150714	REMOVE THERMOPLASTIC TRAFFIC STRIPE
9	150715	REMOVE THERMOPLASTIC PAVEMENT MARKING
10	153103	COLD PLANE ASPHALT CONCRETE PAVEMENT
11	153240	REMOVE CONCRETE (CURB, GUTTER, AND SIDEWALK) (CY)
12	190101	ROADWAY EXCAVATION
13	190185	SHOULDER BACKING
14	390011	PREPAVING INERTIAL PROFILER
15	390020	PREPAVING GRINDING DAY
16	390136	MINOR HOT MIX ASPHALT
17	390137	RUBBERIZED HOT MIX ASPHALT (GAP GRADED)
18	394060	DATA CORE
19	394090	PLACE HOT MIX ASPHALT (MISCELLANEOUS AREA)
20	397005	TACK COAT
21	730070	DETECTABLE WARNING SURFACE
22	731627	MINOR CONCRETE (CURB, SIDEWALK AND CURB RAMP)
23	840504	4" THERMOPLASTIC TRAFFIC STRIPE
24	840506	8" THERMOPLASTIC TRAFFIC STRIPE
25	840515	THERMOPLASTIC PAVEMENT MARKING
26	840523	4" THERMOPLASTIC TRAFFIC STRIPE (BROKEN 12-3)
27	840525	4" THERMOPLASTIC TRAFFIC STRIPE (BROKEN 36-12)
28	850122	PAVEMENT MARKER (RETROREFLECTIVE-RECESSED)

Mercer Fraser Company will work with interested subcontractors to identify opportunities to break down items into economically feasible packages.

Please fax or email your response and scope to (707) 443-0277 or amorris@mercerfraser.com

NAME OF BUSINESS: _____

( ) WE CAN PARTICIPATE IN THIS CONTRACT

TYPE OF SERVICE OR SUPPLIES: _____

( ) WE CANNOT PARTICIPATE IN THE CONTRACT

SIGNATURE: _____ DATE: _____

Mercer Fraser Company is a union signatory contractor. Subcontractors must possess a current contractor's license, worker's compensation and insurance coverage during the entire length of the prime contract. 100% Performance and Payment Bonds may be required. Conditions or exceptions in Subcontractor's quote are expressly rejected unless accepted in writing. All Subcontractors will be required to sign our standard Subcontract Agreement. Plans and specifications are available for viewing at our office or you may call Mercer Fraser Company for further assistance. Please call if assistants is needed in obtaining bonding, insurance, equipment, materials and supplies. Mercer Fraser Company intends to work cooperatively with all qualified firms seeking work on this project. We are an equal opportunity employer and will consider all bids that may be submitted.

Good Faith Effort
01-0E5104

Attachment 2

01-DE5104

Back To Query Form

Search Returned 469 Records

Mon Feb 23 14:00:05 PST 2015

Query Criteria

Work Codes: C1200 CONSTRUCTION AREA SIGNS C1201 TRAFFIC CONTROL SYSTEM C1522 RESET, ADJUST ROADWAY ITEMS C1531 PLANE ASPHALT CONCRETE C1601 CLEARING & GRUBBING C1701 DEVELOP WATER SUPPLY C1801 DUST PALLIATIVE C1901 ROADWAY EXCAVATION C1910 GRADING C1920 STRUCTURE EXCAVATION C1930 STRUCTURE BACKFILL C1980 IMPORTED BORROW C2000 HIGHWAY PLANTING C2020 SOIL AMENDMENTS C2021 HYDROSEEDING C2030 EROSION CONTROL C2066 TEMPORARY EROSION CONTROL C3600 PENETRATION TREATMENT & PRIME COAT C3701 SEAL COAT C3901 ASPHALT CONCRETE C3910 PAVING ASPHALT (ASPHALT CONCRETE) C3930 PAVEMENT REINFORCING FABRIC C3940 PLACE ASPHALT CONCRETE DIKE & MISC C3990 RECYCLE, RECLAIM ASPHALT CONCRETE C4201 GROOVE & GRIND PAVEMENT C4901 FURNISH & DRIVE PILING C4906 CAST-IN-DRILLED-HOLE CONCRETE PILING C5000 PRESTRESSING CONCRETE CAST-IN-PLACE C5100 CONCRETE STRUCTURE C5105 MINOR CONCRETE STRUCTURE C5620 ROADSIDE SIGN C5900 CLEAN & PAINT STEEL C6200 ALTERNATIVE PIPE CULVERT C6500 REINFORCED CONCRETE PIPE C6650 CORRUGATED METAL PIPE (CSP) C6800 SUBSURFACE DRAIN C6811 EDGE DRAIN C6815 HORIZONTAL DRAIN C6819 FILTER FABRIC C6900 DOWNDRAIN C7000 PLASTIC PIPE C7006 CORRUGATED STEEL PIPE INLET & RISER C7026 CORRUGATED STEEL PIPE ENERGY DISSIPATOR C7065 DEBRIS RACK-DRAINAGE GATE C7191 SEWER MANHOLE C7200 ROCK SLOPE PROTECTION C7301 CONCRETE CURB & SIDEWALK - MISC C7500 MISC IRON & STEEL FRAME, COVER & GRATE C7601 DIRECTIONAL BORING/DRILLING C8000 FENCING CONTRACTOR C8001 TEMPORARY FENCING C8100 SYNTHETIC PRODUCTS INSTALLATION C8201 OBJECT MARKER C8320 METAL BEAM GUARD RAILING C8330 METAL RAILING C8331 CONCRETE BARRIER C8391 METAL BEAM BARRIER C8405 THERMOPLASTIC TRAFFIC STRIPING & MARKING C8406 PAINTED TRAFFIC STRIPING & MARKING C8407 REMOVE PAVEMENT MARKING & TRAFFIC STRIPES C8501 PAVEMENT MARKING C8602 SIGNAL & LIGHTING C8605 MESSAGE SIGNS, LIGHTING & SIGN ILLUMINATION C8851 Lead Compliance C8852 SWPPP Planning

Firm Type: DBE

Firm ID	41039
Firm/DBA Name	6 RIVERS CONSTRUCTION, INC.
Address Line1	200 REDWOOD GROVE RD
Address Line2	
City	HOOPA
State	CA
Zip Code1	95546
Zip Code2	
Mailing Address Line1	P O BOX 1431
Mailing Address Line2	
Mailing City	HOOPA
Mailing State	CA
Mailing Zip Code1	95546
Mailing Zip Code2	
Certification Type	DBE
EMail	6riversconstruction@gmail.com
Contact Name	ZANE E JR GRANT
Area Code	(530)
Phone Number	515-7563
Fax Area Code	(530)
Fax Phone Number	625-5423

E-MAILED 4/2/15

Agency Name	DEPARTMENT OF TRANSPORTATION
Counties	08; 12; 23; 45; 47; 53;
Districts	01; 02;
DBE NAICS	237310; 238910;

ACDBE NAICS

Work Codes	C1601 CLEARING & GRUBBING; C1901 ROADWAY EXCAVATION; C1910 GRADING; C1940 DITCHES EXCAVATION; C1970 EMBANKMENT CONSTRUCTION; C2030 EROSION CONTROL; C2201 FINISHING ROADWAY; C2501 AGGREGATE SUBBASE; C2602 AGGREGATE BASE; C3910 PAVING ASPHALT (ASPHALT CONCRETE);
Licenses	A General Engineering Contractor;
Trucks	
Gender	M
Ethnicity	NATIVE AMERICAN
Firm Type	DBE

Firm ID	35441
Firm/DBA Name	A & S GRADING SERVICES, INC.
Address Line1	1089 N. GARFIELD
Address Line2	
City	FRESNO
State	CA
Zip Code1	93723
Zip Code2	
Mailing Address Line1	1089 N. GARFIELD
Mailing Address Line2	
Mailing City	FRESNO
Mailing State	CA
Mailing Zip Code1	93723
Mailing Zip Code2	
Certification Type	DBE
EMail	smith_3867@msn.com
Contact Name	AL SMITH
Area Code	(559)
Phone Number	276-2328
Fax Area Code	(559)
Fax Phone Number	275-0149
Agency Name	CITY OF FRESNO
Counties	10;
Districts	06;
DBE NAICS	238190; 238910; 238990;

E-MAILED 4/2/15

ACDBE NAICS

Work Codes	A0710 SOIL PREPARATION SERVICES; A0780 LANDSCAPE & HORTICULTURAL SERVICES; C1601 CLEARING & GRUBBING; C1910 GRADING; C9903 CONSTRUCTION CLEAN UP; C9980 DEMOLITION;
Licenses	C08 Concrete Contractor; C12 Earthwork and Paving Contractor; C27 Landscaping Contractor; D63 Construction Cleanup;
Trucks	
Gender	M
Ethnicity	BLACK
Firm Type	DBE

Firm ID	2041
Firm/DBA Name	A A & P CONTRACTORS, INC
Address Line1	1506 LIRIO AVENUE
Address Line2	
City	SATICOY
State	CA
Zip Code1	93004
Zip Code2	
Mailing Address Line1	P. O. BOX 4153
Mailing Address Line2	
Mailing City	SATICOY

FAXED 4/6/15

805-647-2797

Mailing State	CA
Mailing Zip Code1	93007
Mailing Zip Code2	
Certification Type	DBE
EMail	
Contact Name	JOAQUIN, JR. PILLADO
Area Code	(805)
Phone Number	647-1806
Fax Area Code	(805)
Fax Phone Number	647-2797
Agency Name	LOS ANGELES COUNTY METRO TRANSPORTATION AUTHORITY (MTA)
Counties	19; 40; 42; 56;
Districts	05; 07;
DBE NAICS	238110; 238990;

ACDBE NAICS

Work Codes	C5100 CONCRETE STRUCTURE;
Licenses	C08 Concrete Contractor;
Trucks	
Gender	M
Ethnicity	HISPANIC
Firm Type	DBE

E-MAILED 4/2/15

Received quote 4/14/15

Firm ID	5270
Firm/DBA Name	A B S L CONSTRUCTION
Address Line1	29393 PACIFIC ST
Address Line2	
City	HAYWARD
State	CA
Zip Code1	94544
Zip Code2	
Mailing Address Line1	
Mailing Address Line2	
Mailing City	
Mailing State	
Mailing Zip Code1	
Mailing Zip Code2	
Certification Type	DBE
EMail	daryl@abslconstruction.com
Contact Name	LUIS M. ALLENDE
Area Code	(510)
Phone Number	727-0900
Fax Area Code	(510)
Fax Phone Number	727-0910
Agency Name	DEPARTMENT OF TRANSPORTATION
Counties	01; 02; 03; 04; 05; 06; 07; 08; 09; 10; 11; 12; 13; 14; 15; 16; 17; 18; 19; 20; 21; 22; 23; 24; 25; 26; 27; 28; 29; 30; 31; 32; 33; 34; 35; 36; 37; 38; 39; 40; 41; 42; 43; 44; 45; 46; 47; 48; 49; 50; 51; 52; 53; 54; 55; 56; 57; 58;
Districts	01; 02; 03; 04; 05; 06; 07; 08; 09; 10; 11; 12;
DBE NAICS	237310; 238110; 238120; 238910;

ACDBE NAICS

Work Codes	C1201 TRAFFIC CONTROL SYSTEM; C1522 RESET, ADJUST ROADWAY ITEMS; C1531 PLANE ASPHALT CONCRETE; C1601 CLEARING & GRUBBING; C1901 ROADWAY EXCAVATION; C1910 GRADING; C1920 STRUCTURE EXCAVATION; C1930 STRUCTURE BACKFILL; C1940 DITCHES EXCAVATION; C4201 GROOVE & GRIND PAVEMENT; C5105 MINOR CONCRETE STRUCTURE; C5124 ERECT PRECAST CONCRETE; C5135 CONCRETE BLOCK & MASONRY RETAINING WALL; C5501 STEEL STRUCTURES; C5570 STEEL CRIB WALL; C9980 DEMOLITION;
Licenses	A General Engineering Contractor; B General Building Contractor;
Trucks	
Gender	M
Ethnicity	HISPANIC
Firm Type	DBE

E-MAILED 4/2/15

Received quote 4/14/15

Firm ID	219
Firm/DBA Name	A C DIKE CO
Address Line1	2788 VENTURE DR.
Address Line2	
City	LINCOLN
State	CA
Zip Code1	95648
Zip Code2	
Mailing Address Line1	
Mailing Address Line2	
Mailing City	
Mailing State	
Mailing Zip Code1	
Mailing Zip Code2	
Certification Type	DBE
EMail	email@acdike.com
Contact Name	GEORGETTE MC CLAIN
Area Code	(916)
Phone Number	645-7747
Fax Area Code	(916)
Fax Phone Number	645-9618
Agency Name	DEPARTMENT OF TRANSPORTATION
Counties	00;
Districts	00;
DBE NAICS	237990; 238110; 238120; 238910;

ACDBE NAICS

Work Codes	C1910 GRADING; C1920 STRUCTURE EXCAVATION; C1930 STRUCTURE BACKFILL; C1940 DITCHES EXCAVATION; C2602 AGGREGATE BASE; C3901 ASPHALT CONCRETE; C3910 PAVING ASPHALT (ASPHALT CONCRETE); C3940 PLACE ASPHALT CONCRETE DIKE & MISC;
Licenses	A General Engineering Contractor;
Trucks	
Gender	F
Ethnicity	CAUCASIAN
Firm Type	DBE

Does not bid above Fresno

Firm ID	36878
Firm/DBA Name	A CONE ZONE, INC
Address Line1	160 N. JOY STREET
Address Line2	
City	CORONA
State	CA
Zip Code1	92879
Zip Code2	
Mailing Address Line1	160 N. JOY STREET
Mailing Address Line2	
Mailing City	CORONA
Mailing State	CA
Mailing Zip Code1	92879
Mailing Zip Code2	
Certification Type	DBE
EMail	elaine@aconezone.com
Contact Name	ELAINE NORLAND
Area Code	(951)
Phone Number	734-9535
Fax Area Code	(951)
Fax Phone Number	734-2887
Agency Name	CITY OF LOS ANGELES
Counties	19; 30; 33; 36;
Districts	07; 08; 12;
DBE NAICS	238990; 561990;

ACDBE NAICS

Work Codes	C5601 SIGN STRUCTURE; C5620 ROADSIDE SIGN; C8605 MESSAGE SIGNS, LIGHTING & SIGN ILLUMINATION;
Licenses	C31 Construction Zone Traffic Control Contractor;
Trucks	
Gender	F
Ethnicity	CAUCASIAN
Firm Type	DBE

Firm ID	40742
Firm/DBA Name	A S CONTRACTORS, INC.
Address Line1	5347 COLE ROAD
Address Line2	
City	MARIPOSA
State	CA
Zip Code1	95338
Zip Code2	
Mailing Address Line1	
Mailing Address Line2	
Mailing City	
Mailing State	
Mailing Zip Code1	
Mailing Zip Code2	
Certification Type	DBE
EMail	deni@sti.com
Contact Name	DENI SMITH
Area Code	(209)
Phone Number	742-6684
Fax Area Code	(209)
Fax Phone Number	966-2643
Agency Name	CITY OF FRESNO
Counties	00;
Districts	00;
DBE NAICS	236115; 236116; 236118; 236210; 236220; 237110; 237120; 237130; 237210; 237310; 237990; 238110; 238120; 238130; 238140; 238170; 238190; 238350; 238390; 238990; 541620;

Per Deni Dist 1 & 2 are too far North ✓

ACDBE NAICS

Work Codes	C1901 ROADWAY EXCAVATION; C1910 GRADING; C1920 STRUCTURE EXCAVATION; C1930 STRUCTURE BACKFILL; C1970 EMBANKMENT CONSTRUCTION; C6800 SUBSURFACE DRAIN; C6819 FILTER FABRIC; C6820 PERMEABLE MATERIAL; C7000 PLASTIC PIPE; C7180 CAST IRON SEWER PIPE; C7191 SEWER MANHOLE; C7200 ROCK SLOPE PROTECTION; C9801 BUILDING CONSTRUCTION; C9829 RETAINER WALLS; C9842 MASONRY;
Licenses	A General Engineering Contractor; B General Building Contractor;
Trucks	
Gender	F
Ethnicity	CAUCASIAN
Firm Type	DBE

Firm ID	32142
Firm/DBA Name	A-1 ORNAMENTAL IRON WORKS, INC.
Address Line1	4637 E. WHITE AVENUE
Address Line2	
City	FRESNO
State	CA
Zip Code1	93702
Zip Code2	
Mailing Address Line1	4637 E. WHITE AVENUE
Mailing Address Line2	
Mailing City	FRESNO
Mailing State	CA
Mailing Zip Code1	93702
Mailing Zip Code2	
Certification Type	DBE

wrong email

559-251-4169

FAXED 4/2/15

EMail	a1omiron@sbcglobal.net
Contact Name	ALFREDO ARREGUIN
Area Code	(559)
Phone Number	251-1447
Fax Area Code	(559)
Fax Phone Number	251-4169
Agency Name	CITY OF FRESNO
Counties	00;
Districts	00;
DBE NAICS	238190; 332323;

ACDBE NAICS

Work Codes	C7500 MISC IRON & STEEL FRAME, COVER & GRATE; D3440 FABRICATED STRUCTURAL METAL PRODUCTS; D3470 METAL MANUFACTURING; D3490 FABRICATED METAL PRODUCTS;
Licenses	C23 Ornamental Metal Contractor;
Trucks	
Gender	M
Ethnicity	HISPANIC
Firm Type	DBE

Firm ID	32412
Firm/DBA Name	A.B. HASHMI, INC.
Address Line1	13066 DEER CANYON CT.
Address Line2	
City	SAN DIEGO
State	CA
Zip Code1	92131
Zip Code2	
Mailing Address Line1	
Mailing Address Line2	
Mailing City	
Mailing State	
Mailing Zip Code1	
Mailing Zip Code2	
Certification Type	DBE
EMail	info@abhashmi.com
Contact Name	AHMAD HASHMI
Area Code	(760)
Phone Number	672-8059
Fax Area Code	(858)
Fax Phone Number	433-7215
Agency Name	DEPARTMENT OF TRANSPORTATION
Counties	13; 30; 33; 37;
Districts	08; 11; 12;
DBE NAICS	221310; 238910; 238990; 561730;

Per Ahmad Does not bid Dist. 1 or 2

ACDBE NAICS

Work Codes	C1601 CLEARING & GRUBBING; C1701 DEVELOP WATER SUPPLY; C2065 IRRIGATION SYSTEM; E4940 WATER SUPPLY; E4970 IRRIGATION SYSTEMS;
Licenses	A General Engineering Contractor; C27 Landscaping Contractor;
Trucks	
Gender	M
Ethnicity	ASIAN SUBCONTINENT
Firm Type	DBE

Firm ID	40654
Firm/DBA Name	A.C. PAVING COMPANY
Address Line1	12623 IMPERIAL HIGHWAY #209
Address Line2	
City	SANTA FE SPRINGS
State	CA
	90670

E-MAILED 4/2/15 ✓

Zip Code1	
Zip Code2	
Mailing Address Line1	
Mailing Address Line2	
Mailing City	
Mailing State	
Mailing Zip Code1	
Mailing Zip Code2	
Certification Type	DBE
EMail	tony@acpavingcompany.net
Contact Name	JEAN A. CURATO
Area Code	(562)
Phone Number	868-5070
Fax Area Code	(562)
Fax Phone Number	868-5075
Agency Name	DEPARTMENT OF TRANSPORTATION
Counties	19;
Districts	07;
DBE NAICS	212321; 237310; 238110; 238990; 324121; 327310; 327320; 327992; 327999; 423320;

ACDBE NAICS

Work Codes	C1531 PLANE ASPHALT CONCRETE; C2201 FINISHING ROADWAY; C2602 AGGREGATE BASE; C2700 CEMENT TREATED BASE; C3901 ASPHALT CONCRETE; C3910 PAVING ASPHALT (ASPHALT CONCRETE); C7200 ROCK SLOPE PROTECTION;
Licenses	A General Engineering Contractor; C12 Earthwork and Paving Contractor;
Trucks	
Gender	M
Ethnicity	HISPANIC
Firm Type	DBE

Firm ID	32335
Firm/DBA Name	A.J. VASCONI GEREAL ENGINEERING
Address Line1	1820 GALINDO STREET, SUITE 275
Address Line2	
City	CONCORD
State	CA
Zip Code1	94520
Zip Code2	
Mailing Address Line1	
Mailing Address Line2	
Mailing City	
Mailing State	
Mailing Zip Code1	
Mailing Zip Code2	
Certification Type	DBE
EMail	aj@ajvasconi.com
Contact Name	ANDREW J. VASCONI
Area Code	(925)
Phone Number	691-9400
Fax Area Code	( )
Fax Phone Number	
Agency Name	SANTA CLARA VALLEY TRANSPORTATION AUTHORITY (VTA)
Counties	02; 03; 04; 05; 06; 07; 09; 10; 11; 12; 17; 18; 20; 21; 22; 23; 24; 27; 28; 29; 31; 32; 34; 35; 39; 41; 43; 44; 45; 46; 48; 49; 50; 51; 52; 55; 57; 58;
Districts	01; 02; 03; 04; 05; 06; 10;
DBE NAICS	237310; 237990; 238110;

Per Andrew too far North

ACDBE NAICS

Work Codes	C1901 ROADWAY EXCAVATION; C1920 STRUCTURE EXCAVATION; C5100 CONCRETE STRUCTURE; C8720 CIVIL ENGINEERING;
Licenses	A General Engineering Contractor;
Trucks	

Gender	M
Ethnicity	HISPANIC
Firm Type	DBE

Firm ID	40447
Firm/DBA Name	ABRASIVE BLASTING SERVICE
Address Line1	5465 24TH STREET
Address Line2	
City	RIVERSIDE
State	CA
Zip Code1	92509
Zip Code2	
Mailing Address Line1	
Mailing Address Line2	
Mailing City	
Mailing State	
Mailing Zip Code1	
Mailing Zip Code2	
Certification Type	DBE
EMail	dianawinn@abrasiveblastingservice.com
Contact Name	KATHRYN DENISE KINCAID
Area Code	(951)
Phone Number	683-4692
Fax Area Code	(951)
Fax Phone Number	786-9081
Agency Name	DEPARTMENT OF TRANSPORTATION
Counties	01; 02; 03; 04; 05; 06; 07; 08; 09; 10; 11; 12; 13; 14; 15; 16; 17; 18; 19; 20; 21; 22; 23; 24; 25; 26; 27; 28; 29; 30; 31; 32; 33; 34; 35; 36; 37; 38; 39; 40; 41; 42; 43; 44; 45; 46; 47; 48; 49; 50; 52; 53; 54; 55; 56; 57; 58;
Districts	01; 02; 03; 04; 05; 06; 07; 08; 09; 10; 11; 12;
DBE NAICS	238990; 332812;

E-MAILED 4/2/15

ACDBE NAICS

Work Codes	C4201 GROOVE & GRIND PAVEMENT; C8407 REMOVE PAVEMENT MARKING & TRAFFIC STRIPES; C9906 SANDBLASTING;
Licenses	D06 Concrete Related Services; D38 Sand and Water Blasting;
Trucks	
Gender	F
Ethnicity	CAUCASIAN
Firm Type	DBE

Firm ID	31317
Firm/DBA Name	AC-DC ELECTRIC
Address Line1	13326 YUCATAN PLACE
Address Line2	
City	CERRITOS
State	CA
Zip Code1	90703
Zip Code2	8643
Mailing Address Line1	
Mailing Address Line2	
Mailing City	
Mailing State	
Mailing Zip Code1	
Mailing Zip Code2	
Certification Type	DBE
EMail	
Contact Name	OSCAR L. HIGA
Area Code	(562)
Phone Number	926-5737
Fax Area Code	(562)
Fax Phone Number	926-4311
Agency Name	CITY OF LOS ANGELES
Counties	19; 30; 33; 36; 37; 42; 56;

562-926-4311

FAXED 4/6/15

Districts	05; 07; 08; 11; 12;
DBE NAICS	238210;

ACDBE NAICS

Work Codes	C1201 TRAFFIC CONTROL SYSTEM; C9858 RESIDENTIAL ELECTRICAL; E4910 ELECTRIC SERVICES; E4930 COMBINATION UTILITY SERVICES;
Licenses	C10 Electrical Contractor;
Trucks	
Gender	M
Ethnicity	ASIAN PACIFIC
Firm Type	DBE

Firm ID	41705
Firm/DBA Name	ACCENT ENGINEERING & CONSTRUCTION INC.
Address Line1	10679 WESTVIEW PARKWAY, 2ND FLOOR
Address Line2	
City	SAN DIEGO
State	CA
Zip Code1	92126
Zip Code2	
Mailing Address Line1	
Mailing Address Line2	
Mailing City	
Mailing State	
Mailing Zip Code1	
Mailing Zip Code2	
Certification Type	DBE
EMail	rthompson@accenteci.com
Contact Name	RODNEY THOMPSON
Area Code	(619)
Phone Number	995-4852
Fax Area Code	(619)
Fax Phone Number	923-3828
Agency Name	LOS ANGELES COUNTY METRO TRANSPORTATION AUTHORITY (MTA)
Counties	19; 37;
Districts	07; 11;
DBE NAICS	238110; 238120;

E-MAILED 4/2/15

ACDBE NAICS

Work Codes	C2800 CONCRETE BASE; C5100 CONCRETE STRUCTURE; C5501 STEEL STRUCTURES;
Licenses	B General Building Contractor; C08 Concrete Contractor; C10 Electrical Contractor; C16 Fire Protection Contractor; C20 Warm-Air Heating, Ventilation and Air-conditioning Contracto; C36 Plumbing Contractor;
Trucks	
Gender	M
Ethnicity	BLACK
Firm Type	DBE

Firm ID	42160
Firm/DBA Name	ACCESS PACIFIC, INC.
Address Line1	28 N. MARENGO AVENUE
Address Line2	
City	PASADENA
State	CA
Zip Code1	91101
Zip Code2	
Mailing Address Line1	
Mailing Address Line2	
Mailing City	
Mailing State	
Mailing Zip Code1	
Mailing Zip Code2	
Certification Type	DBE

E-MAILED 4/2/15

EMail	tomas@accesspacificinc.com
Contact Name	TOMAS TORRES
Area Code	(626)
Phone Number	792-0616
Fax Area Code	(626)
Fax Phone Number	792-0896
Agency Name	LOS ANGELES COUNTY METRO TRANSPORTATION AUTHORITY (MTA)
Counties	19; 30; 33; 36; 37; 42;
Districts	05; 07; 08; 11; 12;
DBE NAICS	236220; 237310; 238110; 238210;

ACDBE NAICS

Work Codes	C5100 CONCRETE STRUCTURE; C8903 ELECTRICAL; C9801 BUILDING CONSTRUCTION; D3530 CONSTRUCTION & RELATED MACHINERY; D3640 ELECTRIC LIGHTING & WIRING EQUIPMENT;
Licenses	A General Engineering Contractor; B General Building Contractor; C10 Electrical Contractor; C36 Plumbing Contractor;
Trucks	
Gender	M
Ethnicity	HISPANIC
Firm Type	DBE

Firm ID	34586
Firm/DBA Name	ACCU CONSTRUCTION INC
Address Line1	2098 SOUTH GRAND AVE #A
Address Line2	
City	SANTA ANA
State	CA
Zip Code1	92705
Zip Code2	
Mailing Address Line1	2098 SOUTH GRAND AVE #A
Mailing Address Line2	
Mailing City	SANTA ANA
Mailing State	CA
Mailing Zip Code1	92705
Mailing Zip Code2	
Certification Type	DBE
EMail	accu@accuconst.com
Contact Name	DENNIS YUM
Area Code	(714)
Phone Number	641-4730
Fax Area Code	(714)
Fax Phone Number	641-4704
Agency Name	DEPARTMENT OF TRANSPORTATION
Counties	13; 19; 30; 33; 36; 37; 56;
Districts	07; 08; 11; 12;
DBE NAICS	237310; 237990; 238910; 238990;

E-MAILED 4/2/15

ACDBE NAICS

Work Codes	C1575 REMOVE BRIDGE ITEM; C1580 MODIFY BRIDGE ITEM; C1601 CLEARING & GRUBBING; C1901 ROADWAY EXCAVATION; C1920 STRUCTURE EXCAVATION; C1930 STRUCTURE BACKFILL; C1940 DITCHES EXCAVATION; C7000 PLASTIC PIPE; C7200 ROCK SLOPE PROTECTION; C9980 DEMOLITION;
Licenses	A General Engineering Contractor; B General Building Contractor; C12 Earthwork and Paving Contractor; C27 Landscaping Contractor;
Trucks	
Gender	M
Ethnicity	ASIAN PACIFIC
Firm Type	DBE

Firm ID	42252
Firm/DBA Name	ACCURATE SAWCUTTING
Address Line1	1000 S. KILROY ROAD
Address Line2	
	TURLOCK

wrong email

FAXED 4/6/15

209-632-9241

City	
State	CA
Zip Code1	95380
Zip Code2	
Mailing Address Line1	PO BOX 506
Mailing Address Line2	
Mailing City	TURLOCK
Mailing State	CA
Mailing Zip Code1	95380
Mailing Zip Code2	
Certification Type	DBE
EMail	office@accuratesawcutting.com
Contact Name	MARY MACHADO
Area Code	(209)
Phone Number	632-5010
Fax Area Code	(209)
Fax Phone Number	632-9241
Agency Name	DEPARTMENT OF TRANSPORTATION
Counties	01; 05; 07; 10; 15; 20; 22; 24; 27; 34; 35; 39; 41; 43; 44; 50; 54;
Districts	03; 04; 05; 06; 10;
DBE NAICS	238910;

ACDBE NAICS

Work Codes	C1901 ROADWAY EXCAVATION; C7602 SAW CUTTING;
Licenses	C08 Concrete Contractor; D06 Concrete Related Services;
Trucks	
Gender	F
Ethnicity	HISPANIC
Firm Type	DBE

E-MAILED 4/2/15

Firm ID	8914
Firm/DBA Name	ACE FENCE COMPANY
Address Line1	P.O. BOX 12102
Address Line2	2331 S TULIP ST (ZIP 93721)
City	FRESNO
State	CA
Zip Code1	93776
Zip Code2	
Mailing Address Line1	PO BOX 12102
Mailing Address Line2	
Mailing City	FRESNO
Mailing State	CA
Mailing Zip Code1	93776
Mailing Zip Code2	
Certification Type	DBE
EMail	robertv@acefencefresno.com
Contact Name	ROBERT VILLARREAL
Area Code	(559)
Phone Number	268-1438
Fax Area Code	(559)
Fax Phone Number	268-1467
Agency Name	CITY OF FRESNO
Counties	10; 14; 15; 16; 20; 22; 24; 54; 55;
Districts	06; 09; 10;
DBE NAICS	238990;

ACDBE NAICS

Work Codes	C8000 FENCING CONTRACTOR;
Licenses	C13 Fencing Contractor;
Trucks	
Gender	M

Ethnicity	HISPANIC
Firm Type	DBE

---

out of their region

Firm ID	40771
Firm/DBA Name	ACM LIGHTING
Address Line1	201 S. MERRILL ST.
Address Line2	
City	CORONA
State	CA
Zip Code1	92882
Zip Code2	
Mailing Address Line1	
Mailing Address Line2	
Mailing City	
Mailing State	
Mailing Zip Code1	
Mailing Zip Code2	
Certification Type	DBE
EMail	acmlighting@sbcglobal.net
Contact Name	CARLOS MORALES SR.
Area Code	(951)
Phone Number	272-4881
Fax Area Code	(951)
Fax Phone Number	272-4838
Agency Name	DEPARTMENT OF TRANSPORTATION
Counties	01; 02; 03; 05; 07; 09; 10; 13; 14; 15; 16; 19; 20; 21; 22; 24; 26; 27; 28; 30; 33; 34; 35; 36; 37; 38; 39; 40; 41; 42; 43; 44; 48; 49; 50; 54; 55; 56; 57; 58;
Districts	03; 04; 05; 06; 07; 08; 09; 10; 11; 12;
DBE NAICS	238210;

ACDBE NAICS

Work Codes	C8605 MESSAGE SIGNS, LIGHTING & SIGN ILLUMINATION; C9858 RESIDENTIAL ELECTRICAL; C9859 Commercial Electrical;
Licenses	C10 Electrical Contractor;
Trucks	
Gender	M
Ethnicity	HISPANIC
Firm Type	DBE

E-MAILED 4/2/15

Firm ID	30511
Firm/DBA Name	ACME SAFETY & SUPPLY CORP
Address Line1	1616 WEST AVE
Address Line2	
City	NATIONAL CITY
State	CA
Zip Code1	91950
Zip Code2	
Mailing Address Line1	
Mailing Address Line2	
Mailing City	
Mailing State	
Mailing Zip Code1	
Mailing Zip Code2	
Certification Type	DBE
EMail	candace@acmesafetysupply.com
Contact Name	CANDACE FRIEDMAN
Area Code	(619)
Phone Number	299-5100
Fax Area Code	(619)
Fax Phone Number	542-0763
Agency Name	DEPARTMENT OF TRANSPORTATION
Counties	13; 19; 30; 33; 37;
Districts	07; 08; 11; 12;
DBE NAICS	423390; 423860;

ACDBE NAICS

Work Codes	C0612 SAFETY SUPPLIER; C0659 PAINT SUPPLIER; C0683 GUARD RAILINGS & BARRIERS SUPPLIER; C0685 PAVEMENT MARKERS SUPPLIER; C0699 TOOLS Supplier; C0800 Traffic Striping, Marking and Traffic Control Materials Supplier; C1200 CONSTRUCTION AREA SIGNS; C1201 TRAFFIC CONTROL SYSTEM; C9907 CONSTRUCTION EQUIPMENT RENTAL;
Licenses	
Trucks	
Gender	F
Ethnicity	CAUCASIAN
Firm Type	DBE

Firm ID	37357
Firm/DBA Name	ADANTA, INC
Address Line1	828 SCHOOL STREET
Address Line2	
City	NAPA
State	CA
Zip Code1	94559
Zip Code2	
Mailing Address Line1	828 SCHOOL STREET
Mailing Address Line2	
Mailing City	NAPA
Mailing State	CA
Mailing Zip Code1	94559
Mailing Zip Code2	
Certification Type	DBE
EMail	kimberlypatz@adanta-inc.com
Contact Name	KIMBERLY PATZ
Area Code	(707)
Phone Number	709-8894
Fax Area Code	(707)
Fax Phone Number	736-8368
Agency Name	DEPARTMENT OF TRANSPORTATION
Counties	01; 06; 07; 08; 09; 10; 11; 15; 17; 19; 23; 24; 25; 27; 28; 29; 30; 31; 33; 34; 36; 37; 38; 39; 40; 41; 42; 43; 44; 48; 49; 50; 56; 57; 58;
Districts	01; 02; 03; 04; 05; 06; 07; 08; 10; 11; 12;
DBE NAICS	541620; 562910;

E-MAILED 4/2/15

ACDBE NAICS

Work Codes	C8713 CONSULTANT, ENVIRONMENTAL; C8792 Environmental - Biological Studies; C8793 Environmental - Environmental Impact Assessment; C8795 Environmental-Regulatory; C8851 Lead Compliance; C8852 SWPPP Planning;
Licenses	
Trucks	
Gender	F
Ethnicity	NATIVE AMERICAN
Firm Type	DBE

Firm ID	35149
Firm/DBA Name	ADVANCED GEOSOLUTIONS, INC
Address Line1	13 ORCHARD ROAD, SUITE 105
Address Line2	
City	LAKE FOREST
State	CA
Zip Code1	92630
Zip Code2	
Mailing Address Line1	
Mailing Address Line2	
Mailing City	
Mailing State	
Mailing Zip Code1	
Mailing Zip Code2	

E-MAILED 4/2/15

Certification Type	DBE
EMail	jibaez@advgeosolutions.com
Contact Name	JUAN I. BAEZ
Area Code	(310)
Phone Number	796-9000
Fax Area Code	(310)
Fax Phone Number	796-9001
Agency Name	DEPARTMENT OF TRANSPORTATION
Counties	01; 07; 10; 15; 19; 21; 27; 28; 30; 33; 36; 37; 38; 40; 42; 44; 49; 56;
Districts	04; 05; 06; 07; 08; 11; 12;
DBE NAICS	238910; 238990;

ACDBE NAICS

Work Codes	C1601 CLEARING & GRUBBING; C1901 ROADWAY EXCAVATION; C1920 STRUCTURE EXCAVATION; C1930 STRUCTURE BACKFILL; C1940 DITCHES EXCAVATION; C8707 FEASIBILITY STUDIES; C8730 SAFETY STUDIES;
Licenses	A General Engineering Contractor; EC Civil Engineer;
Trucks	
Gender	M
Ethnicity	HISPANIC
Firm Type	DBE

Firm ID	30526
Firm/DBA Name	ADVANTAGE DEMOLITION AND GRADING, INC
Address Line1	19819 BLYTHE ST
Address Line2	
City	WINNETKA
State	CA
Zip Code1	91306
Zip Code2	
Mailing Address Line1	P. O. BOX 2207
Mailing Address Line2	
Mailing City	WINNETKA
Mailing State	CA
Mailing Zip Code1	91306
Mailing Zip Code2	
Certification Type	DBE
EMail	advantage@demoandgrading.com
Contact Name	MICHELLE DALTON
Area Code	(818)
Phone Number	477-2074
Fax Area Code	(818)
Fax Phone Number	882-0509
Agency Name	LOS ANGELES COUNTY METRO TRANSPORTATION AUTHORITY (MTA)
Counties	19; 30; 33; 36; 56;
Districts	07; 08; 12;
DBE NAICS	237310; 238910; 484220;

E-MAILED 4/2/15

ACDBE NAICS

Work Codes	C1601 CLEARING & GRUBBING; C1901 ROADWAY EXCAVATION; C1920 STRUCTURE EXCAVATION; C1930 STRUCTURE BACKFILL; C1940 DITCHES EXCAVATION; C9774 TRUCKER; C9980 DEMOLITION;
Licenses	A General Engineering Contractor; C21 Building Moving / Demolition Contractor;
Trucks	
Gender	F
Ethnicity	BLACK
Firm Type	DBE

Firm ID	41975
Firm/DBA Name	AGAPE FENCE CO.
Address Line1	20718 AMES DRIVE
Address Line2	
City	RICHGROVE

E-MAILED 4/2/15

State	CA
Zip Code1	93261
Zip Code2	
Mailing Address Line1	P. O. BOX 143
Mailing Address Line2	
Mailing City	RICHGROVE
Mailing State	CA
Mailing Zip Code1	93261
Mailing Zip Code2	
Certification Type	DBE
EMail	agapefencejes4u@yahoo.com
Contact Name	JESSE GARCIA
Area Code	(559)
Phone Number	853-4112
Fax Area Code	(559)
Fax Phone Number	853-4144
Agency Name	CITY OF FRESNO
Counties	15; 16; 54;
Districts	06;
DBE NAICS	238990;

ACDBE NAICS

Work Codes	C8000 FENCING CONTRACTOR;
Licenses	C13 Fencing Contractor;
Trucks	
Gender	M
Ethnicity	HISPANIC
Firm Type	DBE

Firm ID	42306
Firm/DBA Name	AGRI SERVICE RECYCLING, INC
Address Line1	468-A ALTA ROAD
Address Line2	
City	SAN DIEGO
State	CA
Zip Code1	92154
Zip Code2	
Mailing Address Line1	3720 OCEANIC WAY, SUITE 204
Mailing Address Line2	
Mailing City	OCEANSIDE
Mailing State	CA
Mailing Zip Code1	92056
Mailing Zip Code2	
Certification Type	DBE
EMail	mary@agriserviceinc.com
Contact Name	MARY MATAVA
Area Code	(760)
Phone Number	295-6255
Fax Area Code	(760)
Fax Phone Number	295-6262
Agency Name	DEPARTMENT OF TRANSPORTATION
Counties	30; 33; 37;
Districts	08; 11; 12;
DBE NAICS	325314; 561730;

ACDBE NAICS

Work Codes	B1490 MISC NONMETALLIC MINERALS; C2000 HIGHWAY PLANTING; C2020 SOIL AMENDMENTS; C9867 LANDSCAPING CONTRACTOR; D2491 COMPOST MANUFACTURING; I8991 RECYCLING;
Licenses	C27 Landscaping Contractor; D49 Tree Service;
Trucks	
Gender	F
Ethnicity	CAUCASIAN

Firm Type	DBE

Firm ID	23647
Firm/DBA Name	AGUILAR LANDSCAPE
Address Line1	9730 MT. VERNON ROAD
Address Line2	
City	AUBURN
State	CA
Zip Code1	95603
Zip Code2	
Mailing Address Line1	P.O. BOX 7534
Mailing Address Line2	
Mailing City	AUBURN
Mailing State	CA
Mailing Zip Code1	95604
Mailing Zip Code2	
Certification Type	DBE
EMail	highlandorchard@att.net
Contact Name	ANTHONY AGUILAR
Area Code	(530)
Phone Number	885-5283
Fax Area Code	(916)
Fax Phone Number	663-0803
Agency Name	DEPARTMENT OF TRANSPORTATION
Counties	04; 09; 29; 31; 34; 46; 51; 57; 58;
Districts	03;
DBE NAICS	238990; 561730;

E-MAILED 4/2/15

ACDBE NAICS

Work Codes	A0780 LANDSCAPE & HORTICULTURAL SERVICES; C2000 HIGHWAY PLANTING;
Licenses	C27 Landscaping Contractor;
Trucks	
Gender	M
Ethnicity	HISPANIC
Firm Type	DBE

Firm ID	38466
Firm/DBA Name	AJ EXCAVATION
Address Line1	9662 W. KEARNEY BLVD
Address Line2	
City	FRESNO
State	CA
Zip Code1	93706
Zip Code2	
Mailing Address Line1	
Mailing Address Line2	
Mailing City	
Mailing State	
Mailing Zip Code1	
Mailing Zip Code2	
Certification Type	DBE
EMail	alisa@movendirt.com
Contact Name	ALISA EMMETT
Area Code	(559)
Phone Number	408-5908
Fax Area Code	(559)
Fax Phone Number	354-0639
Agency Name	CITY OF FRESNO
Counties	10;
Districts	06;
DBE NAICS	237210; 237990; 238910; 238990;

E-MAILED 4/2/15

ACDBE NAICS

Work Codes	C3901 ASPHALT CONCRETE;
Licenses	A General Engineering Contractor;
Trucks	
Gender	F
Ethnicity	CAUCASIAN
Firm Type	DBE

Firm ID	21207
Firm/DBA Name	ALANIZ CONSTRUCTION COMPANY
Address Line1	7160 STEVENSON BLVD.
Address Line2	
City	FREMONT
State	CA
Zip Code1	94538
Zip Code2	
Mailing Address Line1	
Mailing Address Line2	
Mailing City	
Mailing State	
Mailing Zip Code1	
Mailing Zip Code2	
Certification Type	DBE
EMail	rosy@alanizpaving.com
Contact Name	null JESUS CASTANEDA ALANIZ
Area Code	(510)
Phone Number	770-5000
Fax Area Code	(510)
Fax Phone Number	770-5070
Agency Name	SANTA CLARA VALLEY TRANSPORTATION AUTHORITY (VTA)
Counties	01; 05; 07; 28; 38; 41; 43; 44; 48; 49;
Districts	04; 05; 10;
DBE NAICS	237310;

Per Rosy out of their area

ACDBE NAICS

Work Codes	C3910 PAVING ASPHALT (ASPHALT CONCRETE);
Licenses	A General Engineering Contractor; C12 Earthwork and Paving Contractor;
Trucks	
Gender	M
Ethnicity	HISPANIC
Firm Type	DBE

Firm ID	40292
Firm/DBA Name	ALBERT WILSON & ASSOCIATES
Address Line1	7866 HENBANE STREET
Address Line2	
City	RANCHO CUCAMONGA
State	CA
Zip Code1	91739
Zip Code2	
Mailing Address Line1	
Mailing Address Line2	
Mailing City	
Mailing State	
Mailing Zip Code1	
Mailing Zip Code2	
Certification Type	DBE
EMail	chidi@albertwilsontra.com
Contact Name	CHIDI ONUMONU
Area Code	(909)
Phone Number	483-4876
Fax Area Code	(909)

E-MAILED 4/2/15

Fax Phone Number	989-1576
Agency Name	LOS ANGELES COUNTY METRO TRANSPORTATION AUTHORITY (MTA)
Counties	13; 14; 15; 19; 30; 33; 36; 37; 42; 56;
Districts	05; 06; 07; 08; 09; 11; 12;
DBE NAICS	237310; 541330;

ACDBE NAICS

Work Codes	C1200 CONSTRUCTION AREA SIGNS; C1201 TRAFFIC CONTROL SYSTEM; C1210 Traffic Count; C8703 TRAFFIC ENGINEER; C8773 Construction Management - Highway, Street and Bridge Construction; C9802 BUILDING CONSTRUCTION;
Licenses	A General Engineering Contractor; C31 Construction Zone Traffic Control Contractor; EC Civil Engineer; ET Traffic Engineer;
Trucks	
Gender	M
Ethnicity	BLACK
Firm Type	DBE

Firm ID	16345
Firm/DBA Name	ALERT-O-LITE, INC
Address Line1	2379 S G STREET
Address Line2	
City	FRESNO
State	CA
Zip Code1	93721
Zip Code2	
Mailing Address Line1	P.O. BOX 12224
Mailing Address Line2	
Mailing City	FRESNO
Mailing State	CA
Mailing Zip Code1	93777
Mailing Zip Code2	2224
Certification Type	DBE
EMail	debbieh@alertolite.com
Contact Name	DEBBIE HUNSAKER
Area Code	(559)
Phone Number	453-2474
Fax Area Code	(559)
Fax Phone Number	453-3250
Agency Name	CITY OF FRESNO
Counties	00;
Districts	00;
DBE NAICS	238990; 423610; 423830; 423990; 532412;

E-MAILED 4/2/15

ACDBE NAICS

Work Codes	C0612 SAFETY SUPPLIER; C0683 GUARD RAILINGS & BARRIERS SUPPLIER; C0686 ELECTRICAL & SIGNALS SUPPLIER; C0699 TOOLS Supplier; C1200 CONSTRUCTION AREA SIGNS; C5601 SIGN STRUCTURE; C5620 ROADSIDE SIGN; C9907 CONSTRUCTION EQUIPMENT RENTAL; C9908 HEAVY EQUIPMENT RENTAL; D3490 FABRICATED METAL PRODUCTS; D3990 MISC MANUFACTURES; F5070 HARDWARE, PLUMBING & HEATING EQUIPMENT; F5090 MISC DURABLE GOODS;
Licenses	C31 Construction Zone Traffic Control Contractor; D42 Sign Installation;
Trucks	
Gender	F
Ethnicity	CAUCASIAN
Firm Type	DBE

Firm ID	41902
Firm/DBA Name	ALFRED CIVIL ENGINEERING
Address Line1	7604 SOQUEL WAY
Address Line2	
City	CITRUS HEIGHTS
State	CA
Zip Code1	95610

E-MAILED 4/2/15

Received quote 4/12/15

Zip Code2	
Mailing Address Line1	
Mailing Address Line2	
Mailing City	
Mailing State	
Mailing Zip Code1	
Mailing Zip Code2	
Certification Type	DBE
EMail	btouray@comcast.net
Contact Name	BORI A. TOURAY
Area Code	(916)
Phone Number	235-3967
Fax Area Code	( )
Fax Phone Number	
Agency Name	DEPARTMENT OF TRANSPORTATION
Counties	01; 02; 03; 04; 05; 06; 07; 08; 09; 10; 11; 12; 13; 14; 15; 16; 17; 18; 19; 20; 21; 22; 23; 24; 25; 26; 27; 28; 29; 30; 32; 33; 34; 35; 36; 37; 38; 39; 40; 41; 42; 43; 44; 45; 46; 47; 48; 49; 50; 51; 52; 53; 54; 55; 56; 57; 58;
Districts	01; 02; 03; 04; 05; 06; 07; 08; 09; 10; 11; 12;
DBE NAICS	541330; 541340; 541620; 541690;

ACDBE NAICS

Work Codes	C8705 DESIGN; C8710 ENGINEERING; C8713 CONSULTANT, ENVIRONMENTAL; C8715 CONSULTANT, ENGINEERING; C8720 CIVIL ENGINEERING; C8722 ENVIRONMENTAL ENGINEER; C8765 DRAFTING; C8766 Computer-aided Design & DRAFTING (CADD); C8767 GIS Modeling; C8781 Engineering - Hydrology; C8794 Environmental - Water Quality; C8852 SWPPP Planning;
Licenses	EC Civil Engineer;
Trucks	
Gender	M
Ethnicity	BLACK
Firm Type	DBE

E-MAILED 4/2/15

Firm ID	40963
Firm/DBA Name	ALL AMERICAN ASPHALT SEALING INC
Address Line1	1565 TRAINER WAY
Address Line2	
City	RENO
State	NV
Zip Code1	89512
Zip Code2	
Mailing Address Line1	PO BOX 7295
Mailing Address Line2	
Mailing City	RENO
Mailing State	NV
Mailing Zip Code1	89512
Mailing Zip Code2	
Certification Type	DBE
EMail	aaasealing96@yahoo.com
Contact Name	ANTELMO LARA
Area Code	(775)
Phone Number	329-3003
Fax Area Code	(775)
Fax Phone Number	827-3006
Agency Name	DEPARTMENT OF TRANSPORTATION
Counties	02; 04; 09; 18; 26; 29; 31; 32; 34; 45; 46; 57; 58;
Districts	02; 03; 09; 10;
DBE NAICS	237310; 238990;

ACDBE NAICS

Work Codes	C0639 ASPHALT SUPPLIER; C1910 GRADING; C2201 FINISHING ROADWAY; C3910 PAVING ASPHALT (ASPHALT CONCRETE); C3930 PAVEMENT REINFORCING FABRIC; C8406 PAINTED TRAFFIC STRIPING & MARKING; C8501 PAVEMENT MARKING;
Licenses	C12 Earthwork and Paving Contractor; C32 Parking and Highway Improvement Contractor;
Trucks	

Gender	M
Ethnicity	HISPANIC
Firm Type	DBE

E-MAILED 4/2/15

Firm ID	39157
Firm/DBA Name	ALL EARTH CONSTRUCTION
Address Line1	P.O. BOX 717
Address Line2	
City	AUBERRY
State	CA
Zip Code1	93602
Zip Code2	
Mailing Address Line1	P.O. BOX 717
Mailing Address Line2	
Mailing City	AUBERRY
Mailing State	CA
Mailing Zip Code1	93602
Mailing Zip Code2	
Certification Type	DBE
EMail	allearthconstruction@gmail.com
Contact Name	JED DAVIS
Area Code	(559)
Phone Number	287-7168
Fax Area Code	(559)
Fax Phone Number	855-2610
Agency Name	CITY OF FRESNO
Counties	10; 20; 22;
Districts	06; 10;
DBE NAICS	237990; 238990;

ACDBE NAICS

Work Codes	C2030 EROSION CONTROL;
Licenses	A General Engineering Contractor;
Trucks	
Gender	M
Ethnicity	NATIVE AMERICAN
Firm Type	DBE

E-MAILED 4/2/15

Firm ID	37877
Firm/DBA Name	ALL PHASE CONSTRUCTION & ENGINEERING, INC
Address Line1	1210 STONEY POINT WAY
Address Line2	
City	ROSEVILLE
State	CA
Zip Code1	95661
Zip Code2	
Mailing Address Line1	PO BOX 876
Mailing Address Line2	
Mailing City	ROSEVILLE
Mailing State	CA
Mailing Zip Code1	95661
Mailing Zip Code2	
Certification Type	DBE
EMail	heasley@allphaseasphalt.com
Contact Name	GARRY EASLEY
Area Code	(916)
Phone Number	771-4602
Fax Area Code	(916)
Fax Phone Number	771-4603
Agency Name	DEPARTMENT OF TRANSPORTATION
Counties	09; 28; 29; 31; 34;
Districts	03; 04;

DBE NAICS	237210; 237310;
ACDBE NAICS	
Work Codes	C1910 GRADING; C3701 SEAL COAT; C3910 PAVING ASPHALT (ASPHALT CONCRETE); C5105 MINOR CONCRETE STRUCTURE; C5110 CONCRETE SURFACE FINISH;
Licenses	A General Engineering Contractor;
Trucks	
Gender	M
Ethnicity	NATIVE AMERICAN
Firm Type	DBE

Firm ID	28032
Firm/DBA Name	ALLANTE FENCE COMPANY
Address Line1	3450 SOUTH ELM AVE
Address Line2	
City	FRESNO
State	CA
Zip Code1	93706
Zip Code2	
Mailing Address Line1	3450 SOUTH ELM AVE
Mailing Address Line2	
Mailing City	FRESNO
Mailing State	CA
Mailing Zip Code1	93706
Mailing Zip Code2	
Certification Type	DBE
EMail	allantefence@gmail.com
Contact Name	CARLOS LOPEZ
Area Code	(559)
Phone Number	498-0551
Fax Area Code	(559)
Fax Phone Number	498-0951
Agency Name	CITY OF FRESNO
Counties	10; 15; 16; 20; 24; 34; 40; 54;
Districts	03; 05; 06; 10;
DBE NAICS	238990; 423390;
ACDBE NAICS	
Work Codes	C0680 FENCING SUPPLIER; C8000 FENCING CONTRACTOR; C8001 TEMPORARY FENCING;
Licenses	C13 Fencing Contractor;
Trucks	
Gender	M
Ethnicity	HISPANIC
Firm Type	DBE

E-MAILED 4/2/15

Firm ID	15324
Firm/DBA Name	ALLEN GILL CONSTRUCTION, INC.
Address Line1	10101 OAK RUN ROAD
Address Line2	
City	OAK RUN
State	CA
Zip Code1	96069
Zip Code2	
Mailing Address Line1	P.O. BOX 35
Mailing Address Line2	
Mailing City	MILLVILLE
Mailing State	CA
Mailing Zip Code1	96062
Mailing Zip Code2	
Certification Type	DBE
EMail	Tgill@frontiernet.net

E-MAILED 4/2/15

Contact Name	ALLEN GILL
Area Code	(530)
Phone Number	547-4334
Fax Area Code	(530)
Fax Phone Number	547-3197
Agency Name	DEPARTMENT OF TRANSPORTATION
Counties	04; 18; 25; 45; 47; 52; 53;
Districts	02; 03;
DBE NAICS	221310; 237110; 237310; 237990; 238110; 238120; 238910; 423320;
ACDBE NAICS	
Work Codes	C1601 CLEARING & GRUBBING; C1701 DEVELOP WATER SUPPLY; C1901 ROADWAY EXCAVATION; C1910 GRADING; C1920 STRUCTURE EXCAVATION; C1930 STRUCTURE BACKFILL; C1940 DITCHES EXCAVATION; C1970 EMBANKMENT CONSTRUCTION; C2201 FINISHING ROADWAY; C2800 CONCRETE BASE; C3901 ASPHALT CONCRETE; C5000 PRESTRESSING CONCRETE CAST-IN-PLACE; C7405 DRAINAGE PUMPING EQUIPMENT; C9980 DEMOLITION;
Licenses	A General Engineering Contractor;
Trucks	
Gender	M
Ethnicity	NATIVE AMERICAN
Firm Type	DBE

Firm ID	41769
Firm/DBA Name	AMCON CONSTRUCTION
Address Line1	6055 TOSCANA LOOP
Address Line2	
City	EL DORADO HILLS
State	CA
Zip Code1	95762
Zip Code2	
Mailing Address Line1	
Mailing Address Line2	
Mailing City	
Mailing State	
Mailing Zip Code1	
Mailing Zip Code2	
Certification Type	DBE
EMail	harvydhillon@yahoo.com
Contact Name	HARVINDER DHILLON
Area Code	(916)
Phone Number	204-8715
Fax Area Code	(916)
Fax Phone Number	204-8715
Agency Name	DEPARTMENT OF TRANSPORTATION
Counties	09; 24; 31; 34; 39; 46; 57; 58;
Districts	03; 10;
DBE NAICS	238110; 561730;
ACDBE NAICS	
Work Codes	A0780 LANDSCAPE & HORTICULTURAL SERVICES; A0781 Landscaping, Tree Services; C1531 PLANE ASPHALT CONCRETE; C1925 SHAPED BEDDING; C2000 HIGHWAY PLANTING; C2020 SOIL AMENDMENTS; C2030 EROSION CONTROL; C2065 IRRIGATION SYSTEM; C2066 TEMPORARY EROSION CONTROL; C2800 CONCRETE BASE; C4010 PORTLAND CEMENT & CONCRETE PAVEMENT; C5110 CONCRETE SURFACE FINISH; C5111 CONCRETE OVERLAY, DRILL & BOND; C7301 CONCRETE CURB & SIDEWALK - MISC; C8331 CONCRETE BARRIER; C9867 LANDSCAPING CONTRACTOR;
Licenses	C08 Concrete Contractor; C27 Landscaping Contractor;
Trucks	
Gender	M
Ethnicity	ASIAN SUBCONTINENT
Firm Type	DBE

E-MAILED 4/2/15

Firm ID	39072
Firm/DBA Name	AMERICA PACIFIC CONSTRUCTION

E-MAILED 4/2/15

Address Line1	201 LAUREL AVE. #13
Address Line2	
City	BREA
State	CA
Zip Code1	92821
Zip Code2	
Mailing Address Line1	
Mailing Address Line2	
Mailing City	
Mailing State	
Mailing Zip Code1	
Mailing Zip Code2	
Certification Type	DBE
EMail	apconstruction09@gmail.com
Contact Name	ASHISH SEGHAL
Area Code	(559)
Phone Number	577-9999
Fax Area Code	(714)
Fax Phone Number	384-3988
Agency Name	DEPARTMENT OF TRANSPORTATION
Counties	13; 19; 30; 33; 36; 37;
Districts	07; 08; 11; 12;
DBE NAICS	237310; 238910;
ACDBE NAICS	
Work Codes	C1901 ROADWAY EXCAVATION; C1920 STRUCTURE EXCAVATION; C3901 ASPHALT CONCRETE; C3910 PAVING ASPHALT (ASPHALT CONCRETE);
Licenses	A General Engineering Contractor;
Trucks	
Gender	M
Ethnicity	ASIAN SUBCONTINENT
Firm Type	DBE

Firm ID	37009
Firm/DBA Name	AMERICAN BOBCAT & BACKHOE SERVICE, INC
Address Line1	225 S. TWIN OAKS RD.
Address Line2	
City	SAN MARCOS
State	CA
Zip Code1	92078
Zip Code2	
Mailing Address Line1	P. O. BOX 1238
Mailing Address Line2	
Mailing City	SAN MARCOS
Mailing State	CA
Mailing Zip Code1	92079
Mailing Zip Code2	1238
Certification Type	DBE
EMail	lcollins@ambobcat.com
Contact Name	LESLI L. COLLINS
Area Code	(760)
Phone Number	744-3125
Fax Area Code	(760)
Fax Phone Number	744-6136
Agency Name	DEPARTMENT OF TRANSPORTATION
Counties	30; 33; 36; 37;
Districts	08; 11; 12;
DBE NAICS	238910;
ACDBE NAICS	
Work Codes	C1930 STRUCTURE BACKFILL; C1940 DITCHES EXCAVATION; C9907 CONSTRUCTION EQUIPMENT RENTAL; D3530 CONSTRUCTION & RELATED MACHINERY;

E-MAILED 4/2/15

Licenses	A General Engineering Contractor;
Trucks	
Gender	F
Ethnicity	CAUCASIAN
Firm Type	DBE

Firm ID	38658
Firm/DBA Name	AMERICAN PRECISION BUILDERS
Address Line1	1321 SANTA CLARA AVENUE
Address Line2	
City	ALAMEDA
State	CA
Zip Code1	94501
Zip Code2	
Mailing Address Line1	
Mailing Address Line2	
Mailing City	
Mailing State	
Mailing Zip Code1	
Mailing Zip Code2	
Certification Type	DBE
EMail	louis@apbconstruction.com
Contact Name	LOUIS CHERRY
Area Code	(510)
Phone Number	827-7684
Fax Area Code	(510)
Fax Phone Number	764-4955
Agency Name	BAY AREA RAPID TRANSIT DISTRICT (BART)
Counties	01; 07; 34; 49; 57;
Districts	03; 04;
DBE NAICS	236117; 236118; 236210; 236220; 237130; 237310; 237990; 238910; 541620;
ACDBE NAICS	
Work Codes	C1920 STRUCTURE EXCAVATION; C9632 HAZARDOUS SUBSTANCE REMOVAL; C9869 ASBESTOS REMOVAL/ABATEMENT; C9903 CONSTRUCTION CLEAN UP; C9980 DEMOLITION; E4953 WASTE COLLECTION AND DISPOSAL; E4954 HAZARDOUS WASTE COLLECTION AND DISPOSAL;
Licenses	A General Engineering Contractor; B General Building Contractor; HAZ Hazardous Waste;
Trucks	
Gender	M
Ethnicity	BLACK
Firm Type	DBE

Firm ID	33181
Firm/DBA Name	AMG CONSTRUCTION
Address Line1	8908 THERMAL STREET
Address Line2	
City	OAKLAND
State	CA
Zip Code1	94605
Zip Code2	
Mailing Address Line1	
Mailing Address Line2	
Mailing City	
Mailing State	
Mailing Zip Code1	
Mailing Zip Code2	
Certification Type	DBE
EMail	dougblacksher@aol.com
Contact Name	DOUG BLACKSHER
Area Code	(510)
Phone Number	562-8638
Fax Area Code	(510)
Fax Phone Number	562-4339

E-MAILED 4/2/15

Agency Name	BAY AREA RAPID TRANSIT DISTRICT (BART)
Counties	01; 07; 21; 38; 39; 41;
Districts	04; 10;
DBE NAICS	236116; 236118; 236210; 236220; 238990; 811310;

ACDBE NAICS

Work Codes	C0651 CONCRETE & CEMENT SUPPLIER; C1601 CLEARING & GRUBBING; C3901 ASPHALT CONCRETE; C3910 PAVING ASPHALT (ASPHALT CONCRETE); C5100 CONCRETE STRUCTURE; C9801 BUILDING CONSTRUCTION; C9810 SMALL STRUCTURES; C9822 CARPENTRY; C9827 DRYWALL CONSTRUCTION; C9903 CONSTRUCTION CLEAN UP;
Licenses	B General Building Contractor; C61 Limited Specialty Contractor; D63 Construction Cleanup;
Trucks	
Gender	M
Ethnicity	BLACK
Firm Type	DBE

---

wrong contact info

Firm ID	24042
Firm/DBA Name	AMLAND CORP
Address Line1	3168 KNIGHTS BRIDGE RD
Address Line2	
City	SAN JOSE
State	CA
Zip Code1	95132
Zip Code2	
Mailing Address Line1	1401 FELIPE AVE
Mailing Address Line2	
Mailing City	SAN JOSE
Mailing State	CA
Mailing Zip Code1	95122
Mailing Zip Code2	
Certification Type	DBE
EMail	kevinphan@amlandcorp.com
Contact Name	KEVIN BAO PHAN
Area Code	(408)
Phone Number	929-3949
Fax Area Code	(408)
Fax Phone Number	298-4344
Agency Name	SANTA CLARA VALLEY TRANSPORTATION AUTHORITY (VTA)
Counties	00;
Districts	00;
DBE NAICS	236210; 237130; 237210; 237310; 238210;

ACDBE NAICS

Work Codes	C1901 ROADWAY EXCAVATION; C1910 GRADING; C2000 HIGHWAY PLANTING; C2030 EROSION CONTROL; C8405 THERMOPLASTIC TRAFFIC STRIPING & MARKING; C8406 PAINTED TRAFFIC STRIPING & MARKING; C8501 PAVEMENT MARKING; C8604 LIGHTING; C9801 BUILDING CONSTRUCTION; C9858 RESIDENTIAL ELECTRICAL;
Licenses	A General Engineering Contractor; B General Building Contractor; C10 Electrical Contractor; C27 Landscaping Contractor;
Trucks	
Gender	M
Ethnicity	ASIAN PACIFIC
Firm Type	DBE

Firm ID	42231
Firm/DBA Name	ANTHONY'S GRADING & PAVING
Address Line1	10769 WOODSIDE AVENUE
Address Line2	SUITE 209
City	SANTEE
State	CA
Zip Code1	92071
Zip Code2	
Mailing Address Line1	

E-MAILED 4/2/15

Mailing Address Line2	
Mailing City	
Mailing State	
Mailing Zip Code1	
Mailing Zip Code2	
Certification Type	DBE
EMail	paving_agp@yahoo.com
Contact Name	ANTHONY TEJEDA
Area Code	(619)
Phone Number	334-6167
Fax Area Code	(619)
Fax Phone Number	749-3973
Agency Name	DEPARTMENT OF TRANSPORTATION
Counties	02; 37;
Districts	10; 11;
DBE NAICS	237310; 238910;

ACDBE NAICS

Work Codes	C1575 REMOVE BRIDGE ITEM; C1601 CLEARING & GRUBBING; C1801 DUST PALLIATIVE; C1901 ROADWAY EXCAVATION; C1910 GRADING; C1920 STRUCTURE EXCAVATION; C1925 SHAPED BEDDING; C1930 STRUCTURE BACKFILL; C1940 DITCHES EXCAVATION; C1970 EMBANKMENT CONSTRUCTION; C1980 IMPORTED BORROW; C2201 FINISHING ROADWAY; C2401 LIME TREATMENT; C2501 AGGREGATE SUBBASE; C2602 AGGREGATE BASE; C2700 CEMENT TREATED BASE; C3701 SEAL COAT; C3901 ASPHALT CONCRETE; C3910 PAVING ASPHALT (ASPHALT CONCRETE); C3930 PAVEMENT REINFORCING FABRIC; C3940 PLACE ASPHALT CONCRETE DIKE & MISC; C3990 RECYCLE, RECLAIM ASPHALT CONCRETE; C9829 RETAINER WALLS; C9905 CUTTING;
Licenses	C12 Earthwork and Paving Contractor;
Trucks	
Gender	M
Ethnicity	HISPANIC
Firm Type	DBE

---

wrong email

559-276-1223

FAXED 4/6/15

Firm ID	31152
Firm/DBA Name	ANTHONY'S LASER LEVELING
Address Line1	7258 W. RIALTO AVENUE
Address Line2	
City	FRESNO
State	CA
Zip Code1	93723
Zip Code2	
Mailing Address Line1	
Mailing Address Line2	
Mailing City	
Mailing State	
Mailing Zip Code1	
Mailing Zip Code2	
Certification Type	DBE
EMail	aavila7777@gmail.com
Contact Name	MARY JO & ANTHONY AVILA
Area Code	(559)
Phone Number	846-7608
Fax Area Code	(559)
Fax Phone Number	276-1223
Agency Name	DEPARTMENT OF TRANSPORTATION
Counties	02; 03; 05; 10; 15; 16; 20; 22; 24; 39; 54; 55; 56;
Districts	06; 07; 10;
DBE NAICS	238910;

ACDBE NAICS

Work Codes	A0710 SOIL PREPARATION SERVICES; C0700 CONSTRUCTION STAKING SUPPLIER; C1601 CLEARING & GRUBBING; C1901 ROADWAY EXCAVATION; C1920 STRUCTURE EXCAVATION; C1930 STRUCTURE BACKFILL; C1940 DITCHES EXCAVATION; C2030 EROSION CONTROL; C9980 DEMOLITION;

Licenses	A General Engineering Contractor;
Trucks	
Gender	M
Ethnicity	HISPANIC
Firm Type	DBE

Firm ID	39630
Firm/DBA Name	ANVIL BUILDERS
Address Line1	1475 DONNER AVENUE, 2ND FL
Address Line2	
City	SAN FRANCISCO
State	CA
Zip Code1	94124
Zip Code2	
Mailing Address Line1	
Mailing Address Line2	
Mailing City	
Mailing State	
Mailing Zip Code1	
Mailing Zip Code2	
Certification Type	DBE
EMail	HT@anvilbuilders.com
Contact Name	HIEN TRAN
Area Code	(415)
Phone Number	285-5000
Fax Area Code	(415)
Fax Phone Number	285-5005
Agency Name	DEPARTMENT OF TRANSPORTATION
Counties	01; 27; 28; 34; 37; 38; 41; 43; 44;
Districts	03; 04; 05; 11;
DBE NAICS	221310; 236220; 237110; 237310;

E-MAILED 4/2/15

ACDBE NAICS

Work Codes	C1701 DEVELOP WATER SUPPLY; C8770 CONSTRUCTION MANAGEMENT; C8777 Construction Management - Power and Communication Line and Related Structure Construction; C8778 Construction Management - Water and Sewer Line and Related Structure Construction;
Licenses	A General Engineering Contractor;
Trucks	
Gender	M
Ethnicity	ASIAN PACIFIC
Firm Type	DBE

Firm ID	38334
Firm/DBA Name	APPIAN UDBE SWPPPS
Address Line1	5780 OLINDA ROAD
Address Line2	
City	EL SOBRANTE
State	CA
Zip Code1	94803
Zip Code2	
Mailing Address Line1	
Mailing Address Line2	
Mailing City	
Mailing State	
Mailing Zip Code1	
Mailing Zip Code2	
Certification Type	DBE
EMail	tomkoprek@yahoo.com
Contact Name	NICOLE KOPREK
Area Code	(510)
Phone Number	375-1927
Fax Area Code	(510)
Fax Phone Number	222-0972

E-MAILED 4/2/15

Agency Name	BAY AREA RAPID TRANSIT DISTRICT (BART)
Counties	01; 07; 21; 38; 41; 48;
Districts	04;
DBE NAICS	541620;

ACDBE NAICS

Work Codes	C8794 Environmental - Water Quality; C8851 Lead Compliance; C8852 SWPPP Planning;
Licenses	
Trucks	
Gender	F
Ethnicity	BLACK
Firm Type	DBE

Firm ID	27172
Firm/DBA Name	ARCHULETA CONCRETE CONSTRUCTION COMPANY
Address Line1	79607 COUNTRY CLUB DRIVE, SUITE 1
Address Line2	
City	BERMUDA DUNES
State	CA
Zip Code1	92203
Zip Code2	
Mailing Address Line1	
Mailing Address Line2	
Mailing City	
Mailing State	
Mailing Zip Code1	
Mailing Zip Code2	
Certification Type	DBE
EMail	archuleta8@aol.com
Contact Name	TOMMY R. JR ARCHULETA
Area Code	(760)
Phone Number	345-8722
Fax Area Code	(760)
Fax Phone Number	345-8223
Agency Name	DEPARTMENT OF TRANSPORTATION
Counties	33; 36;
Districts	08;
DBE NAICS	238990;

E-MAILED 4/2/15

ACDBE NAICS

Work Codes	C4010 PORTLAND CEMENT & CONCRETE PAVEMENT; C7112 REINFORCED CONCRETE SEWER PIPE; C7250 SACKED CONCRETE; C7301 CONCRETE CURB & SIDEWALK - MISC;
Licenses	A General Engineering Contractor; C08 Concrete Contractor;
Trucks	
Gender	M
Ethnicity	HISPANIC
Firm Type	DBE

Firm ID	38342
Firm/DBA Name	ARGUELLO CONCRETE CONSTRUCTION
Address Line1	5753 N. MARIPOSA
Address Line2	
City	FRESNO
State	CA
Zip Code1	93710
Zip Code2	
Mailing Address Line1	
Mailing Address Line2	
Mailing City	
Mailing State	
Mailing Zip Code1	

E-MAILED 4/2/15

Mailing Zip Code2	
Certification Type	DBE
EMail	arguelloconcrete@sbcglobal.net
Contact Name	CHRIS ARGUELLO
Area Code	(559)
Phone Number	779-3068
Fax Area Code	(559)
Fax Phone Number	261-9885
Agency Name	CITY OF FRESNO
Counties	10; 15; 16; 20; 24; 54;
Districts	06; 10;
DBE NAICS	238110;

ACDBE NAICS

Work Codes	C5105 MINOR CONCRETE STRUCTURE; C5110 CONCRETE SURFACE FINISH; C7301 CONCRETE CURB & SIDEWALK - MISC;
Licenses	C08 Concrete Contractor;
Trucks	
Gender	M
Ethnicity	HISPANIC
Firm Type	DBE

Firm ID	41721
Firm/DBA Name	ARIZONA CIVIL CONSTRUCTORS, INC.
Address Line1	737 N. MAIN STREET
Address Line2	
City	LAS VEGAS
State	NV
Zip Code1	89101
Zip Code2	1918
Mailing Address Line1	
Mailing Address Line2	
Mailing City	
Mailing State	
Mailing Zip Code1	
Mailing Zip Code2	
Certification Type	DBE
EMail	stevepazcivil@aol.com
Contact Name	STEVEN C. PALACIOS
Area Code	(702)
Phone Number	366-0567
Fax Area Code	(702)
Fax Phone Number	366-1257
Agency Name	DEPARTMENT OF TRANSPORTATION
Counties	19;
Districts	07;
DBE NAICS	238110; 238120; 238190; 561730;

ACDBE NAICS

Work Codes	C4010 PORTLAND CEMENT & CONCRETE PAVEMENT; C5100 CONCRETE STRUCTURE; C9867 LANDSCAPING CONTRACTOR;
Licenses	A General Engineering Contractor;
Trucks	
Gender	M
Ethnicity	HISPANIC
Firm Type	DBE

Firm ID	40322
Firm/DBA Name	ARROW S COMPANY
Address Line1	177 CALIFORNIA AVENUE
Address Line2	
City	ARBUCKLE

E-MAILED 4/2/15

State	CA
Zip Code1	95912
Zip Code2	
Mailing Address Line1	P.O. BOX 1409
Mailing Address Line2	
Mailing City	ARBUCKLE
Mailing State	CA
Mailing Zip Code1	95912
Mailing Zip Code2	
Certification Type	DBE
EMail	lori@arrowsco.com
Contact Name	LORI SKAGGS
Area Code	(707)
Phone Number	396-0073
Fax Area Code	(707)
Fax Phone Number	437-2555
Agency Name	DEPARTMENT OF TRANSPORTATION
Counties	04; 06; 11; 28; 34; 39; 45; 46; 47; 48; 49; 51; 57; 58;
Districts	02; 03; 04; 10;
DBE NAICS	237310;

ACDBE NAICS

Work Codes	C3910 PAVING ASPHALT (ASPHALT CONCRETE);
Licenses	A General Engineering Contractor;
Trucks	
Gender	F
Ethnicity	CAUCASIAN
Firm Type	DBE

Firm ID	39542
Firm/DBA Name	AS DESIGN INC. DBA ASPHALT DESIGN BY JUAN GOMEZ
Address Line1	4061 W. BELMONT
Address Line2	
City	FRESNO
State	CA
Zip Code1	93722
Zip Code2	
Mailing Address Line1	
Mailing Address Line2	
Mailing City	
Mailing State	
Mailing Zip Code1	
Mailing Zip Code2	
Certification Type	DBE
EMail	patsy_gomez2002@yahoo.com
Contact Name	PATSY GOMEZ
Area Code	(559)
Phone Number	276-0447
Fax Area Code	(559)
Fax Phone Number	276-8029
Agency Name	CITY OF FRESNO
Counties	10; 16; 20; 22; 24; 50; 54;
Districts	06; 10;
DBE NAICS	237210; 237310; 237990; 238910;

E-MAILED 4/2/15

ACDBE NAICS

Work Codes	C1901 ROADWAY EXCAVATION; C2201 FINISHING ROADWAY; C2501 AGGREGATE SUBBASE; C2602 AGGREGATE BASE; C3901 ASPHALT CONCRETE; C3940 PLACE ASPHALT CONCRETE DIKE & MISC;
Licenses	C12 Earthwork and Paving Contractor;
Trucks	
Gender	M
Ethnicity	HISPANIC

Firm Type	DBE

Firm ID	37209
Firm/DBA Name	ASAP GENERAL ENGINEERING
Address Line1	1747 BENEDETTO POINT
Address Line2	
City	PERRIS
State	CA
Zip Code1	92571
Zip Code2	
Mailing Address Line1	
Mailing Address Line2	
Mailing City	
Mailing State	
Mailing Zip Code1	
Mailing Zip Code2	
Certification Type	DBE
EMail	asapgeneng@aol.com
Contact Name	ANSELMO YBARRA
Area Code	(951)
Phone Number	229-5952
Fax Area Code	(951)
Fax Phone Number	943-1692
Agency Name	DEPARTMENT OF TRANSPORTATION
Counties	15; 19; 30; 33; 36; 37; 40; 42; 56;
Districts	05; 06; 07; 08; 11; 12;
DBE NAICS	237310;

E-MAILED 4/2/15

ACDBE NAICS

Work Codes	C1522 RESET, ADJUST ROADWAY ITEMS; C1531 PLANE ASPHALT CONCRETE; C1575 REMOVE BRIDGE ITEM; C1580 MODIFY BRIDGE ITEM; C1601 CLEARING & GRUBBING; C1970 EMBANKMENT CONSTRUCTION; C8700 CONSULTANT, NON ENGINEERING; C8770 CONSTRUCTION MANAGEMENT;
Licenses	A General Engineering Contractor;
Trucks	
Gender	M
Ethnicity	HISPANIC
Firm Type	DBE

Firm ID	42320
Firm/DBA Name	ASHOONA LANDSCAPE
Address Line1	1248 WEST SIXTH STREET
Address Line2	
City	SANTA ANA
State	CA
Zip Code1	92703
Zip Code2	
Mailing Address Line1	PO BOX 27383
Mailing Address Line2	
Mailing City	SANTA ANA
Mailing State	CA
Mailing Zip Code1	92799
Mailing Zip Code2	
Certification Type	DBE
EMail	Darrell@AShoonaLandscape.com
Contact Name	DARRELL L. JOHNSTON
Area Code	(714)
Phone Number	290-3339
Fax Area Code	(714)
Fax Phone Number	852-3725
Agency Name	DEPARTMENT OF TRANSPORTATION
Counties	19; 30; 33; 36; 37; 56;
Districts	07; 08; 11; 12;
DBE NAICS	221310; 238990; 561730;

E-MAILED 4/2/15

ACDBE NAICS

Work Codes	C2000 HIGHWAY PLANTING; C2065 IRRIGATION SYSTEM; C5190 JOINT SEAL - WATER STOP; C8100 SYNTHETIC PRODUCTS INSTALLATION; C9867 LANDSCAPING CONTRACTOR;
Licenses	C27 Landscaping Contractor; D12 Synthetic Products;
Trucks	
Gender	M
Ethnicity	NATIVE AMERICAN
Firm Type	DBE

Firm ID	13602
Firm/DBA Name	AUSTIN ENTERPRISE
Address Line1	13421 SNOW ROAD
Address Line2	
City	BAKERSFIELD
State	CA
Zip Code1	93314
Zip Code2	
Mailing Address Line1	PO BOX 81926
Mailing Address Line2	
Mailing City	BAKERSFIELD
Mailing State	CA
Mailing Zip Code1	93380
Mailing Zip Code2	
Certification Type	DBE
EMail	paustin@austin-enterprise.com
Contact Name	PATTI AUSTIN
Area Code	(661)
Phone Number	589-1001
Fax Area Code	(661)
Fax Phone Number	589-9509
Agency Name	CITY OF LOS ANGELES
Counties	00;
Districts	00;
DBE NAICS	238110; 532412;

E-MAILED 4/2/15

ACDBE NAICS

Work Codes	C1200 CONSTRUCTION AREA SIGNS; C1522 RESET, ADJUST ROADWAY ITEMS; C1901 ROADWAY EXCAVATION; C3701 SEAL COAT; C4010 PORTLAND CEMENT & CONCRETE PAVEMENT; C4101 PAVEMENT SUBSEALING & JACKING; C4201 GROOVE & GRIND PAVEMENT; C5100 CONCRETE STRUCTURE; C5111 CONCRETE OVERLAY, DRILL & BOND; C5620 ROADSIDE SIGN; C9905 CUTTING; C9907 CONSTRUCTION EQUIPMENT RENTAL;
Licenses	A General Engineering Contractor; D06 Concrete Related Services;
Trucks	
Gender	F
Ethnicity	HISPANIC
Firm Type	DBE

Firm ID	41800
Firm/DBA Name	AVISON CONSTRUCTION, INC.
Address Line1	40434 BRICKYARD DRIVE
Address Line2	
City	MADERA
State	CA
Zip Code1	93636
Zip Code2	
Mailing Address Line1	
Mailing Address Line2	
Mailing City	
Mailing State	
Mailing Zip Code1	
Mailing Zip Code2	

E-MAILED 4/2/15

Certification Type	DBE
EMail	kavila@avisoninc.com
Contact Name	KELLY AVILA
Area Code	(559)
Phone Number	431-0317
Fax Area Code	(559)
Fax Phone Number	476-1319
Agency Name	CITY OF FRESNO
Counties	10; 20; 24; 27; 38; 39;
Districts	04; 05; 06; 10;
DBE NAICS	237110; 237310; 237990; 238110; 238210; 238910; 238990;
ACDBE NAICS	
Work Codes	C1901 ROADWAY EXCAVATION; C1910 GRADING; C1920 STRUCTURE EXCAVATION; C1930 STRUCTURE BACKFILL; C2201 FINISHING ROADWAY; C2501 AGGREGATE SUBBASE; C2602 AGGREGATE BASE; C3901 ASPHALT CONCRETE; C5105 MINOR CONCRETE STRUCTURE; C7000 PLASTIC PIPE; C7301 CONCRETE CURB & SIDEWALK - MISC;
Licenses	A General Engineering Contractor;
Trucks	
Gender	M
Ethnicity	HISPANIC
Firm Type	DBE

Firm ID	38119
Firm/DBA Name	AXNER EXCAVATING, INC.
Address Line1	2900 OLD OREGON TRAIL
Address Line2	
City	REDDING
State	CA
Zip Code1	96003
Zip Code2	
Mailing Address Line1	
Mailing Address Line2	
Mailing City	
Mailing State	
Mailing Zip Code1	
Mailing Zip Code2	
Certification Type	DBE
EMail	juliet@axnerexcavating.com, axner@shasta.com
Contact Name	JULIE MARIE BARNES
Area Code	(530)
Phone Number	222-0539
Fax Area Code	(530)
Fax Phone Number	222-8910
Agency Name	DEPARTMENT OF TRANSPORTATION
Counties	45;
Districts	02;
DBE NAICS	237110; 237310; 238910; 423310; 423320; 423990;
ACDBE NAICS	
Work Codes	C0620 LANDSCAPING & NURSERY SUPPLIER; C0621 LANDSCAPING MATERIAL SUPPLIER; C1601 CLEARING & GRUBBING; C1901 ROADWAY EXCAVATION; C1910 GRADING; C1920 STRUCTURE EXCAVATION; C1930 STRUCTURE BACKFILL; C1940 DITCHES EXCAVATION; C2501 AGGREGATE SUBBASE; C6200 ALTERNATIVE PIPE CULVERT; C9980 DEMOLITION; F5030 LUMBER AND CONSTRUCTION MATERIAL; F5070 HARDWARE, PLUMBING & HEATING EQUIPMENT;
Licenses	A General Engineering Contractor; C12 Earthwork and Paving Contractor; C21 Building Moving / Demolition Contractor; C42 Sanitation System Contractor;
Trucks	FOR HIRE - 8;
Gender	F
Ethnicity	CAUCASIAN
Firm Type	DBE

Firm ID	34153

E-MAILED 4/2/15

Firm/DBA Name	AZ CONSTRUCTION, INC.
Address Line1	727 N. GLENDORA AVENUE
Address Line2	
City	LA PUENTE
State	CA
Zip Code1	91744
Zip Code2	
Mailing Address Line1	
Mailing Address Line2	
Mailing City	
Mailing State	
Mailing Zip Code1	
Mailing Zip Code2	
Certification Type	DBE
EMail	KIM@acefencecompany.com
Contact Name	AMERICA TANG
Area Code	(626)
Phone Number	333-0727
Fax Area Code	(626)
Fax Phone Number	333-7843
Agency Name	CITY OF LOS ANGELES
Counties	00;
Districts	00;
DBE NAICS	237310; 237990; 238990;
ACDBE NAICS	
Work Codes	C0680 FENCING SUPPLIER; C8000 FENCING CONTRACTOR; C8201 OBJECT MARKER; C8320 METAL BEAM GUARD RAILING; C8391 METAL BEAM BARRIER;
Licenses	A General Engineering Contractor; B General Building Contractor; C13 Fencing Contractor;
Trucks	
Gender	F
Ethnicity	ASIAN PACIFIC
Firm Type	DBE

Firm ID	39729
Firm/DBA Name	AZUL WORKS INC
Address Line1	1555 YOSEMITE AVENUE, SUITE NO. 2
Address Line2	
City	SAN FRANCISCO
State	CA
Zip Code1	94124
Zip Code2	
Mailing Address Line1	
Mailing Address Line2	
Mailing City	
Mailing State	
Mailing Zip Code1	
Mailing Zip Code2	
Certification Type	DBE
EMail	rocio@azulworks.com
Contact Name	SANDRA ROCIO HERNANDEZ
Area Code	(415)
Phone Number	558-1507
Fax Area Code	(415)
Fax Phone Number	558-1556
Agency Name	SAN FRANCISCO MUNICIPAL TRANSPORTATION AGENCY
Counties	01; 07; 38; 41;
Districts	04;
DBE NAICS	236220; 237110; 237990; 238110;
ACDBE NAICS	

E-MAILED 4/2/15

Work Codes	C1601 CLEARING & GRUBBING; C1901 ROADWAY EXCAVATION; C1920 STRUCTURE EXCAVATION; C4906 CAST-IN-DRILLED-HOLE CONCRETE PILING; C5100 CONCRETE STRUCTURE; C5110 CONCRETE SURFACE FINISH; C8773 Construction Management - Highway, Street and Bridge Construction;
Licenses	A General Engineering Contractor; B General Building Contractor; C05 Framing and Rough Carpentry Contractor; C08 Concrete Contractor;
Trucks	
Gender	F
Ethnicity	HISPANIC
Firm Type	DBE

Firm ID	41022
Firm/DBA Name	BANAGA CONSTRUCTION, INC
Address Line1	1264 STAGECOACH TRAIL LOOP
Address Line2	
City	CHULA VISTA
State	CA
Zip Code1	91915
Zip Code2	
Mailing Address Line1	P.O. BOX 210814
Mailing Address Line2	
Mailing City	CHULA VISTA
Mailing State	CA
Mailing Zip Code1	91921
Mailing Zip Code2	
Certification Type	DBE
EMail	frank@kiteclimbers.com
Contact Name	FRANK BANAGA
Area Code	(619)
Phone Number	922-8570
Fax Area Code	(619)
Fax Phone Number	737-9199
Agency Name	DEPARTMENT OF TRANSPORTATION
Counties	19; 37; 45; 53;
Districts	02; 07; 11;
DBE NAICS	237310; 238910; 238990;

E-MAILED 4/2/15

ACDBE NAICS

Work Codes	C1531 PLANE ASPHALT CONCRETE; C1601 CLEARING & GRUBBING; C1701 DEVELOP WATER SUPPLY; C1901 ROADWAY EXCAVATION; C1910 GRADING; C1920 STRUCTURE EXCAVATION; C1930 STRUCTURE BACKFILL; C1940 DITCHES EXCAVATION; C3930 PAVEMENT REINFORCING FABRIC;
Licenses	A General Engineering Contractor;
Trucks	
Gender	M
Ethnicity	HISPANIC
Firm Type	DBE

Firm ID	38856
Firm/DBA Name	BARRAZA & SONS HEAVY EQUIPMENTS
Address Line1	1545 S. SYDNEY DRIVE
Address Line2	
City	COMMERCE,
State	CA
Zip Code1	90040
Zip Code2	
Mailing Address Line1	
Mailing Address Line2	
Mailing City	
Mailing State	
Mailing Zip Code1	
Mailing Zip Code2	
Certification Type	DBE
EMail	barrazaandsons@sbcglobal.net
Contact Name	LUPE MARTINEZ
Area Code	(323)

E-MAILED 4/2/15

Phone Number	981-9190
Fax Area Code	(323)
Fax Phone Number	981-9193
Agency Name	CITY OF LOS ANGELES
Counties	19; 30; 33; 36; 37; 56;
Districts	07; 08; 11; 12;
DBE NAICS	238910;

ACDBE NAICS

Work Codes	C1901 ROADWAY EXCAVATION; C1910 GRADING; C1920 STRUCTURE EXCAVATION; C1940 DITCHES EXCAVATION; C9980 DEMOLITION;
Licenses	C12 Earthwork and Paving Contractor; C21 Building Moving / Demolition Contractor;
Trucks	
Gender	M
Ethnicity	HISPANIC
Firm Type	DBE

Firm ID	33211
Firm/DBA Name	BASS ELECTRIC
Address Line1	390 SWIFT AVE., STE. 12
Address Line2	
City	SOUTH SAN FRANCISCO
State	CA
Zip Code1	94080
Zip Code2	
Mailing Address Line1	
Mailing Address Line2	
Mailing City	
Mailing State	
Mailing Zip Code1	
Mailing Zip Code2	
Certification Type	DBE
EMail	
Contact Name	JEFFREY YEE
Area Code	(415)
Phone Number	295-1600
Fax Area Code	(650)
Fax Phone Number	869-3509
Agency Name	BAY AREA RAPID TRANSIT DISTRICT (BART)
Counties	00;
Districts	00;
DBE NAICS	237990;

Does not bid above Sacramento

ACDBE NAICS

Work Codes	C1201 TRAFFIC CONTROL SYSTEM; C9858 RESIDENTIAL ELECTRICAL;
Licenses	A General Engineering Contractor; C10 Electrical Contractor;
Trucks	
Gender	M
Ethnicity	ASIAN PACIFIC
Firm Type	DBE

Firm ID	37334
Firm/DBA Name	BAY AREA LIGHTWORKS, INC.
Address Line1	1460 YOSEMITE AVE
Address Line2	
City	SAN FRANCISCO
State	CA
Zip Code1	94124
Zip Code2	
Mailing Address Line1	
Mailing Address Line2	

E-MAILED 4/2/15

Mailing City	
Mailing State	
Mailing Zip Code1	
Mailing Zip Code2	
Certification Type	DBE
EMail	lgalimba@bayarealightworks.com
Contact Name	JIM LAU
Area Code	(415)
Phone Number	822-2336
Fax Area Code	(415)
Fax Phone Number	822-8086
Agency Name	SAN FRANCISCO MUNICIPAL TRANSPORTATION AGENCY
Counties	01; 07; 21; 38; 41;
Districts	04;
DBE NAICS	238210;
ACDBE NAICS	
Work Codes	C8602 SIGNAL & LIGHTING; C8603 SIGNAL; C8604 LIGHTING; C8605 MESSAGE SIGNS, LIGHTING & SIGN ILLUMINATION; C8608 DETECTOR; C8740 ELECTRICAL ENGINEERS; C8903 ELECTRICAL; C9859 Commercial Electrical;
Licenses	A General Engineering Contractor; C10 Electrical Contractor;
Trucks	
Gender	M
Ethnicity	ASIAN PACIFIC
Firm Type	DBE

Firm ID	21117
Firm/DBA Name	BAY LINE CUTTING & CORING, INC.
Address Line1	1635 4TH STREET
Address Line2	
City	BERKELEY
State	CA
Zip Code1	94710
Zip Code2	
Mailing Address Line1	
Mailing Address Line2	
Mailing City	
Mailing State	
Mailing Zip Code1	
Mailing Zip Code2	
Certification Type	DBE
EMail	jcbayline@sbcglobal.net
Contact Name	JUAN ARREGUIN
Area Code	(510)
Phone Number	527-1000
Fax Area Code	(510)
Fax Phone Number	527-0500
Agency Name	DEPARTMENT OF TRANSPORTATION
Counties	01; 02; 03; 04; 05; 06; 07; 08; 09; 10; 11; 12; 13; 14; 15; 16; 17; 18; 19; 20; 21; 22; 23; 24; 25; 26; 27; 28; 29; 30; 31; 32; 33; 34; 35; 36; 37; 38; 39; 40; 41; 42; 43; 44; 45; 46; 47; 48; 49; 50; 51; 52; 53; 54; 55; 56; 57; 58;
Districts	01; 02; 03; 04; 05; 06; 07; 08; 09; 10; 11; 12;
DBE NAICS	237310;
ACDBE NAICS	
Work Codes	C1580 MODIFY BRIDGE ITEM; C5100 CONCRETE STRUCTURE; C5105 MINOR CONCRETE STRUCTURE; C5110 CONCRETE SURFACE FINISH; C5150 CORE CONCRETE - REPAIR BRIDGE DECK;
Licenses	A General Engineering Contractor;
Trucks	
Gender	M
Ethnicity	HISPANIC
Firm Type	DBE

E-MAILED 4/2/15

Firm ID	41473
Firm/DBA Name	BAY MANUFACTURE INCOPORATED
Address Line1	2321 FALLON ROAD
Address Line2	
City	HOLLISTER
State	CA
Zip Code1	95023
Zip Code2	
Mailing Address Line1	
Mailing Address Line2	
Mailing City	
Mailing State	
Mailing Zip Code1	
Mailing Zip Code2	
Certification Type	DBE
EMail	dennis4bmi@razzolink.com
Contact Name	null null
Area Code	(831)
Phone Number	634-0270
Fax Area Code	(831)
Fax Phone Number	634-0271
Agency Name	SANTA CLARA VALLEY TRANSPORTATION AUTHORITY (VTA)
Counties	01; 07; 21; 27; 35; 38; 41; 43; 44;
Districts	04; 05;
DBE NAICS	236220; 238120; 332312; 332323;
ACDBE NAICS	
Work Codes	C5501 STEEL STRUCTURES; C8000 FENCING CONTRACTOR; C8330 METAL RAILING; C9801 BUILDING CONSTRUCTION; D3440 FABRICATED STRUCTURAL METAL PRODUCTS;
Licenses	C51 Structural Steel Contractor;
Trucks	
Gender	M
Ethnicity	HISPANIC
Firm Type	DBE

E-MAILED 4/2/15

Firm ID	41505
Firm/DBA Name	BAYLINK ENGINEERING & CONSULTING, LLC
Address Line1	10 SERENA PL
Address Line2	
City	AMERICAN CANYON
State	CA
Zip Code1	94503
Zip Code2	
Mailing Address Line1	
Mailing Address Line2	
Mailing City	
Mailing State	
Mailing Zip Code1	
Mailing Zip Code2	
Certification Type	DBE
EMail	sanjay@baylinc.com
Contact Name	SANJAYA MISHRA
Area Code	(510)
Phone Number	764-1710
Fax Area Code	(707)
Fax Phone Number	656-4630
Agency Name	DEPARTMENT OF TRANSPORTATION
Counties	01; 07; 08; 10; 21; 24; 31; 34; 38; 39; 48; 49;
Districts	01; 03; 04; 06; 10;
DBE NAICS	541330; 541350; 541511; 541519; 541611;
ACDBE NAICS	

E-MAILED 4/2/15

Work Codes	C8720 CIVIL ENGINEERING; C8731 Building Inspection Services; C8852 SWPPP Planning; I7371 COMPUTER PROGRAMMING;
Licenses	EC Civil Engineer;
Trucks	
Gender	M
Ethnicity	ASIAN SUBCONTINENT
Firm Type	DBE

Firm ID	33659
Firm/DBA Name	BC SCHMIDT CONSTRUCTION, INC.
Address Line1	P.O. BOX 1557
Address Line2	
City	WILLIAMS
State	CA
Zip Code1	95987
Zip Code2	
Mailing Address Line1	
Mailing Address Line2	
Mailing City	
Mailing State	
Mailing Zip Code1	
Mailing Zip Code2	
Certification Type	DBE
EMail	bcschmidt@frontiernet.net
Contact Name	CARRIE SCHMIDT
Area Code	(530)
Phone Number	473-5423
Fax Area Code	(530)
Fax Phone Number	473-2749
Agency Name	DEPARTMENT OF TRANSPORTATION
Counties	01; 02; 03; 04; 05; 06; 07; 08; 09; 10; 11; 12; 13; 14; 15; 16; 17; 18; 19; 20; 21; 22; 23; 24; 25; 26; 27; 28; 29; 30; 31; 32; 33; 34; 35; 36; 37; 38; 39; 40; 41; 42; 43; 44; 45; 46; 47; 48; 49; 50; 51; 52; 53; 54; 55; 56; 57; 58;
Districts	01; 02; 03; 04; 05; 06; 07; 08; 09; 10; 11; 12;
DBE NAICS	236210; 236220; 238110; 332321; 444190; 488119;

wrong email
no Caltrans

ACDBE NAICS

Work Codes	C0651 CONCRETE & CEMENT SUPPLIER; C0655 STEEL SUPPLIER; C0656 DOORS & FRAMES SUPPLIER; C0657 LUMBER SUPPLIER; C0698 BUILDING MATERIAL SUPPLIER; C1601 CLEARING & GRUBBING; C1901 ROADWAY EXCAVATION; C1920 STRUCTURE EXCAVATION; C1930 STRUCTURE BACKFILL; C1940 DITCHES EXCAVATION; C5501 STEEL STRUCTURES; C5570 STEEL CRIB WALL; C8700 CONSULTANT, NON ENGINEERING; C8701 BUSINESS ADMINISTRATION; C8702 MANAGEMENT INFORMATION SYSTEMS; C9801 BUILDING CONSTRUCTION; C9810 SMALL STRUCTURES; C9822 CARPENTRY; C9874 HARDWARE (ROUGH); C9876 HARDWARE (FINISH); C9980 DEMOLITION; F5210 LUMBER & OTHER BUILDING MATERIALS; I8740 MANAGEMENT & PUBLIC RELATIONS;
Licenses	B General Building Contractor;
Trucks	
Gender	F
Ethnicity	CAUCASIAN
Firm Type	DBE

Firm ID	37193
Firm/DBA Name	BECKY'S CREATIVE LANDSCAPE & DESIGN
Address Line1	313 SOMERSET PLACE
Address Line2	
City	LOMPOC
State	CA
Zip Code1	93436
Zip Code2	
Mailing Address Line1	313 SOMERSET PLACE
Mailing Address Line2	
Mailing City	LOMPOC
Mailing State	CA
Mailing Zip Code1	93436
Mailing Zip Code2	

Too far North
for them

Certification Type	DBE
EMail	beckys.landscape@verizon.net
Contact Name	BECKY BARRITT
Area Code	(805)
Phone Number	331-3483
Fax Area Code	(805)
Fax Phone Number	736-4510
Agency Name	DEPARTMENT OF TRANSPORTATION
Counties	42;
Districts	05;
DBE NAICS	541320; 561730;

ACDBE NAICS

Work Codes	A0780 LANDSCAPE & HORTICULTURAL SERVICES; C0620 LANDSCAPING & NURSERY SUPPLIER; C2000 HIGHWAY PLANTING; C2020 SOIL AMENDMENTS; C2021 HYDROSEEDING; C2065 IRRIGATION SYSTEM; C8744 LANDSCAPE ARCHITECTS;
Licenses	C27 Landscaping Contractor;
Trucks	
Gender	F
Ethnicity	CAUCASIAN
Firm Type	DBE

Firm ID	42378
Firm/DBA Name	BELLCURVE AND SYNCNETWORKS
Address Line1	5300 REYNIER AVENUE
Address Line2	
City	LOS ANGELES
State	CA
Zip Code1	90056
Zip Code2	
Mailing Address Line1	
Mailing Address Line2	
Mailing City	
Mailing State	
Mailing Zip Code1	
Mailing Zip Code2	
Certification Type	DBE
EMail	syncnetworks@gmail.com
Contact Name	ABIYOU ADMASSU
Area Code	(310)
Phone Number	678-5018
Fax Area Code	(424)
Fax Phone Number	331-5242
Agency Name	CITY OF LOS ANGELES
Counties	00;
Districts	00;
DBE NAICS	238210; 541380; 541512; 541519; 811219;

ACDBE NAICS

Work Codes	C8605 MESSAGE SIGNS, LIGHTING & SIGN ILLUMINATION; C8711 COMPUTER; I7378 COMPUTER MAINTENANCE & REPAIR;
Licenses	C10 Electrical Contractor;
Trucks	
Gender	M
Ethnicity	BLACK
Firm Type	DBE

Firm ID	77
Firm/DBA Name	BERT W SALAS, INC.
Address Line1	10769 WOODSIDE AVENUE, SUITE 201
Address Line2	
City	SANTEE

Per Melissa out of
their area

State	CA
Zip Code1	92071
Zip Code2	3175
Mailing Address Line1	
Mailing Address Line2	
Mailing City	
Mailing State	
Mailing Zip Code1	
Mailing Zip Code2	
Certification Type	DBE
EMail	bsalaz@bertsalasinc.com
Contact Name	BOB E. SALAZ
Area Code	(619)
Phone Number	562-7711
Fax Area Code	(619)
Fax Phone Number	258-3515
Agency Name	DEPARTMENT OF TRANSPORTATION
Counties	00;
Districts	00;
DBE NAICS	237310; 238110; 238120; 238910; 238990;
ACDBE NAICS	
Work Codes	C1601 CLEARING & GRUBBING; C1901 ROADWAY EXCAVATION; C1920 STRUCTURE EXCAVATION; C1930 STRUCTURE BACKFILL; C1940 DITCHES EXCAVATION; C5105 MINOR CONCRETE STRUCTURE; C5501 STEEL STRUCTURES; C5570 STEEL CRIB WALL; C6200 ALTERNATIVE PIPE CULVERT; C6500 REINFORCED CONCRETE PIPE; C6650 CORRUGATED METAL PIPE (CSP); C6819 FILTER FABRIC; C7065 DEBRIS RACK-DRAINAGE GATE; C7140 CLAY SEWER PIPE; C7191 SEWER MANHOLE; C7215 CONCRETED-ROCK SLOPE PROTECTION; C7301 CONCRETE CURB & SIDEWALK - MISC; C7500 MISC IRON & STEEL FRAME, COVER & GRATE; C9980 DEMOLITION;
Licenses	A General Engineering Contractor;
Trucks	
Gender	M
Ethnicity	HISPANIC
Firm Type	DBE

Firm ID	36647
Firm/DBA Name	BIG VALLEY ASPHALT
Address Line1	3510 BRIAN WAY
Address Line2	
City	BAKERSFIELD
State	CA
Zip Code1	93308
Zip Code2	
Mailing Address Line1	3510 BRIAN WAY
Mailing Address Line2	
Mailing City	BAKERSFIELD
Mailing State	CA
Mailing Zip Code1	93308
Mailing Zip Code2	
Certification Type	DBE
EMail	donnawatson52@yahoo.com
Contact Name	DONNA WATSON
Area Code	(661)
Phone Number	587-5837
Fax Area Code	(661)
Fax Phone Number	326-8562
Agency Name	DEPARTMENT OF TRANSPORTATION
Counties	10; 15; 19; 39;
Districts	06; 07; 10;
DBE NAICS	237310; 238990;
ACDBE NAICS	
Work Codes	C3910 PAVING ASPHALT (ASPHALT CONCRETE); C4040 CLEAN & SEAL PAVEMENT JOINTS - ROUT &

E-MAILED 4/2/15

Work Codes	SEAL CRACKS; C8501 PAVEMENT MARKING;
Licenses	A General Engineering Contractor;
Trucks	
Gender	F
Ethnicity	CAUCASIAN
Firm Type	DBE

Firm ID	37308
Firm/DBA Name	BITECH CONSTRUCTION CO., INC.
Address Line1	7371 WALNUT AVENUE,
Address Line2	
City	BUENA PARK
State	CA
Zip Code1	90620
Zip Code2	
Mailing Address Line1	
Mailing Address Line2	
Mailing City	
Mailing State	
Mailing Zip Code1	
Mailing Zip Code2	
Certification Type	DBE
EMail	bitech_ben@yahoo.com
Contact Name	BENJAMIN BYONG KIM
Area Code	(714)
Phone Number	904-1477
Fax Area Code	(714)
Fax Phone Number	521-1479
Agency Name	CITY OF LOS ANGELES
Counties	19; 30; 33; 36; 56;
Districts	07; 08; 12;
DBE NAICS	236210; 236220; 237110; 237310; 238110;
ACDBE NAICS	
Work Codes	C5100 CONCRETE STRUCTURE; C9801 BUILDING CONSTRUCTION; C9829 RETAINER WALLS;
Licenses	A General Engineering Contractor; B General Building Contractor; C08 Concrete Contractor; C12 Earthwork and Paving Contractor;
Trucks	
Gender	M
Ethnicity	ASIAN PACIFIC
Firm Type	DBE

Firm ID	38218
Firm/DBA Name	BJ WILLIAMS COMPANY, INC
Address Line1	3664 TREFETHEN WAY
Address Line2	
City	SACRAMENTO
State	CA
Zip Code1	95834
Zip Code2	
Mailing Address Line1	
Mailing Address Line2	
Mailing City	
Mailing State	
Mailing Zip Code1	
Mailing Zip Code2	
Certification Type	DBE
EMail	
Contact Name	BOBBIE JO WILLIAMS
Area Code	(916)
Phone Number	359-5055
Fax Area Code	( )
Fax Phone Number	

E-MAILED 4/2/15

Phone only contact 916-359-5055

Agency Name	DEPARTMENT OF TRANSPORTATION
Counties	01; 03; 04; 05; 06; 07; 21; 28; 31; 34; 38; 43; 44; 51; 57; 58;
Districts	03; 04; 05; 10;
DBE NAICS	237110; 237130; 237210; 237310;

ACDBE NAICS

Work Codes	C1910 GRADING; C3910 PAVING ASPHALT (ASPHALT CONCRETE);
Licenses	A General Engineering Contractor; C12 Earthwork and Paving Contractor;
Trucks	
Gender	M
Ethnicity	BLACK
Firm Type	DBE

Firm ID	15216
Firm/DBA Name	BLACK GOLD INDUSTRIES
Address Line1	527 N. RICE AVENUE
Address Line2	
City	OXNARD
State	CA
Zip Code1	93030
Zip Code2	8924
Mailing Address Line1	
Mailing Address Line2	
Mailing City	
Mailing State	
Mailing Zip Code1	
Mailing Zip Code2	
Certification Type	DBE
EMail	Vvillard@bgi1.com
Contact Name	VICTOR VILLARD
Area Code	(805)
Phone Number	981-4616
Fax Area Code	(805)
Fax Phone Number	981-0105
Agency Name	LOS ANGELES COUNTY METRO TRANSPORTATION AUTHORITY (MTA)
Counties	00;
Districts	00;
DBE NAICS	561210; 562112; 562119; 562211; 562910;

E-MAILED 4/2/15

ACDBE NAICS

Work Codes	C1601 CLEARING & GRUBBING; C1940 DITCHES EXCAVATION; C8721 RIGHT OF WAY ENGINEER; C9632 HAZARDOUS SUBSTANCE REMOVAL; I8991 RECYCLING;
Licenses	A General Engineering Contractor; HAZ Hazardous Waste;
Trucks	
Gender	M
Ethnicity	ASIAN PACIFIC
Firm Type	DBE

Firm ID	32135
Firm/DBA Name	BLACK IPO
Address Line1	6125 IMPERIAL AVENUE
Address Line2	
City	SAN DIEGO
State	CA
Zip Code1	92114
Zip Code2	
Mailing Address Line1	
Mailing Address Line2	
Mailing City	
Mailing State	
Mailing Zip Code1	

Too far North

Mailing Zip Code2	
Certification Type	DBE
EMail	wrstemley@aol.com
Contact Name	WENDELL STEMLEY
Area Code	(619)
Phone Number	804-1376
Fax Area Code	(619)
Fax Phone Number	527-6396
Agency Name	DEPARTMENT OF TRANSPORTATION
Counties	37;
Districts	11;
DBE NAICS	238110;

ACDBE NAICS

Work Codes	C0651 CONCRETE & CEMENT SUPPLIER; C5100 CONCRETE STRUCTURE;
Licenses	
Trucks	
Gender	M
Ethnicity	BLACK
Firm Type	DBE

Firm ID	38922
Firm/DBA Name	BLACK STONE ASPHALT CONSTRUCTION, INC.
Address Line1	3112 ANTONINO AVENUE
Address Line2	
City	BAKERSFIELD
State	CA
Zip Code1	93308
Zip Code2	
Mailing Address Line1	
Mailing Address Line2	
Mailing City	
Mailing State	
Mailing Zip Code1	
Mailing Zip Code2	
Certification Type	DBE
EMail	info@BLACKSTONEASPHALT.COM
Contact Name	NORMAN GALANSKI
Area Code	(661)
Phone Number	282-8800
Fax Area Code	(661)
Fax Phone Number	282-8803
Agency Name	DEPARTMENT OF TRANSPORTATION
Counties	10; 15; 16; 24; 40; 42; 43; 45; 54; 55; 56;
Districts	02; 04; 05; 06; 07; 10;
DBE NAICS	237310;

E-MAILED 4/2/15

ACDBE NAICS

Work Codes	C1910 GRADING; C3701 SEAL COAT; C3910 PAVING ASPHALT (ASPHALT CONCRETE);
Licenses	A General Engineering Contractor;
Trucks	
Gender	M
Ethnicity	HISPANIC
Firm Type	DBE

Firm ID	36219
Firm/DBA Name	BLANCO CONSTRUCTION
Address Line1	4435 CARLSON PLACE
Address Line2	
City	RIVERSIDE
State	CA

E-MAILED 4/2/15

Zip Code1	92503
Zip Code2	3023
Mailing Address Line1	
Mailing Address Line2	
Mailing City	
Mailing State	
Mailing Zip Code1	
Mailing Zip Code2	
Certification Type	DBE
EMail	lawym2004@aol.com
Contact Name	LEONARDO BLANCO
Area Code	(951)
Phone Number	250-6692
Fax Area Code	(951)
Fax Phone Number	602-2050
Agency Name	DEPARTMENT OF TRANSPORTATION
Counties	10; 12; 13; 15; 19; 24; 30; 33; 36; 37; 40; 42; 43; 56;
Districts	01; 04; 05; 06; 07; 08; 10; 11; 12;
DBE NAICS	237110; 237310; 238110; 238120; 238190; 238390; 238910; 238990;
ACDBE NAICS	
Work Codes	C1601 CLEARING & GRUBBING; C1901 ROADWAY EXCAVATION; C1910 GRADING; C1920 STRUCTURE EXCAVATION; C5100 CONCRETE STRUCTURE; E4952 SEWERAGE SYSTEMS;
Licenses	A General Engineering Contractor;
Trucks	
Gender	M
Ethnicity	HISPANIC
Firm Type	DBE

Firm ID	41963
Firm/DBA Name	BLUE CABLE INC
Address Line1	7306 COLDWATER CANYON AVE #B
Address Line2	
City	NORTH HOLLYWOOD
State	CA
Zip Code1	91605
Zip Code2	
Mailing Address Line1	
Mailing Address Line2	
Mailing City	
Mailing State	
Mailing Zip Code1	
Mailing Zip Code2	
Certification Type	DBE
EMail	helinda@bluecable.com
Contact Name	HELINDA NAZARI
Area Code	(818)
Phone Number	559-5454
Fax Area Code	(818)
Fax Phone Number	861-7259
Agency Name	DEPARTMENT OF TRANSPORTATION
Counties	01; 02; 03; 04; 05; 06; 07; 08; 09; 10; 11; 12; 13; 14; 15; 16; 17; 18; 19; 20; 21; 22; 23; 24; 25; 26; 27; 28; 29; 30; 31; 32; 33; 34; 35; 36; 37; 38; 39; 40; 41; 42; 43; 44; 45; 46; 47; 48; 49; 50; 51; 52; 53; 54; 55; 56; 57; 58;
Districts	01; 02; 03; 04; 05; 06; 07; 08; 09; 10; 11; 12;
DBE NAICS	238210;
ACDBE NAICS	
Work Codes	C8602 SIGNAL & LIGHTING; C9857 Low Voltage Electrical Systems; C9858 RESIDENTIAL ELECTRICAL; C9859 Commercial Electrical;
Licenses	B General Building Contractor; C10 Electrical Contractor;
Trucks	

Gender	M
Ethnicity	HISPANIC
Firm Type	DBE

Firm ID	41862
Firm/DBA Name	BONITA PIPELINE, INC
Address Line1	2209 HIGHLAND AVE
Address Line2	
City	NATIONAL CITY
State	CA
Zip Code1	91950
Zip Code2	
Mailing Address Line1	
Mailing Address Line2	
Mailing City	
Mailing State	
Mailing Zip Code1	
Mailing Zip Code2	
Certification Type	DBE
EMail	frank@bonitapipeline.com
Contact Name	FRANCISCO MARQUEZ
Area Code	(619)
Phone Number	434-9801
Fax Area Code	(619)
Fax Phone Number	434-9802
Agency Name	DEPARTMENT OF TRANSPORTATION
Counties	02; 19; 30; 33; 36; 37; 42;
Districts	05; 07; 08; 10; 11; 12;
DBE NAICS	221310; 237110; 237990; 238120;
ACDBE NAICS	
Work Codes	C1701 DEVELOP WATER SUPPLY; C6650 CORRUGATED METAL PIPE (CSP); E4940 WATER SUPPLY; E4970 IRRIGATION SYSTEMS;
Licenses	A General Engineering Contractor;
Trucks	
Gender	M
Ethnicity	HISPANIC
Firm Type	DBE

E-MAILED 4/2/15

Firm ID	41886
Firm/DBA Name	BORG FENCE
Address Line1	50 CONTRACTORS STREET
Address Line2	
City	LIVERMORE
State	CA
Zip Code1	94551
Zip Code2	
Mailing Address Line1	
Mailing Address Line2	
Mailing City	
Mailing State	
Mailing Zip Code1	
Mailing Zip Code2	
Certification Type	DBE
EMail	julieborg@borgfence.com
Contact Name	JULIE BORG
Area Code	(925)
Phone Number	455-9620
Fax Area Code	(925)
Fax Phone Number	455-9626
Agency Name	CENTRAL CONTRA COSTA TRANSIT AUTHORITY (CCCTA)
Counties	00;
Districts	00;

E-MAILED 4/2/15

not bidding

DBE NAICS	238190; 238350; 238990;

ACDBE NAICS

Work Codes	C5135 CONCRETE BLOCK & MASONRY RETAINING WALL; C8000 FENCING CONTRACTOR;
Licenses	B General Building Contractor; C13 Fencing Contractor;
Trucks	
Gender	F
Ethnicity	CAUCASIAN
Firm Type	DBE

Firm ID	39963
Firm/DBA Name	BOUTHILLIER CONSTRUCTION, INC
Address Line1	1571 SOUTH MAIN STREET
Address Line2	
City	WILLITS
State	CA
Zip Code1	95490
Zip Code2	
Mailing Address Line1	
Mailing Address Line2	
Mailing City	
Mailing State	
Mailing Zip Code1	
Mailing Zip Code2	
Certification Type	DBE
EMail	wecandigit@onemain.com
Contact Name	JAMIE N. BOUTHILLIER
Area Code	(707)
Phone Number	459-4041
Fax Area Code	(707)
Fax Phone Number	459-8775
Agency Name	DEPARTMENT OF TRANSPORTATION
Counties	06; 12; 17;
Districts	01; 03;
DBE NAICS	237110; 237310; 237990; 238910; 238990;

E-MAILED 4/2/15

ACDBE NAICS

Work Codes	C1601 CLEARING & GRUBBING; C1901 ROADWAY EXCAVATION; C1910 GRADING; C1970 EMBANKMENT CONSTRUCTION; C2201 FINISHING ROADWAY; C8773 Construction Management - Highway, Street and Bridge Construction;
Licenses	A General Engineering Contractor;
Trucks	
Gender	F
Ethnicity	CAUCASIAN
Firm Type	DBE

Firm ID	27604
Firm/DBA Name	BRAHMA CONSTRUCTION INC
Address Line1	5744 EAST SHIELDS, SUITE #102
Address Line2	
City	FRESNO
State	CA
Zip Code1	93727
Zip Code2	
Mailing Address Line1	
Mailing Address Line2	
Mailing City	
Mailing State	
Mailing Zip Code1	
Mailing Zip Code2	
Certification Type	DBE
	ajchavez@brahmaconstruction.com

E-MAILED 4/2/15

EMail	
Contact Name	ALEX CHAVEZ
Area Code	(559)
Phone Number	291-4652
Fax Area Code	(559)
Fax Phone Number	291-9039
Agency Name	CITY OF FRESNO
Counties	10; 16; 20; 22; 24; 39;
Districts	06; 10;
DBE NAICS	236210; 236220; 238110; 238120; 238190;

ACDBE NAICS

Work Codes	C1920 STRUCTURE EXCAVATION; C1930 STRUCTURE BACKFILL; C5105 MINOR CONCRETE STRUCTURE; C7301 CONCRETE CURB & SIDEWALK - MISC; C9801 BUILDING CONSTRUCTION; C9810 SMALL STRUCTURES; C9822 CARPENTRY;
Licenses	A General Engineering Contractor; B General Building Contractor; C08 Concrete Contractor;
Trucks	
Gender	M
Ethnicity	HISPANIC
Firm Type	DBE

Firm ID	39330
Firm/DBA Name	BRAVO PACIFIC, INC. DBA MARMOLEJO CONTRACTORS, INC.
Address Line1	11818 FAIRWAY DRIVE
Address Line2	
City	YUCAIPA
State	CA
Zip Code1	92399
Zip Code2	
Mailing Address Line1	
Mailing Address Line2	
Mailing City	
Mailing State	
Mailing Zip Code1	
Mailing Zip Code2	
Certification Type	DBE
EMail	bravopacific@hotmail.com
Contact Name	EDWARD MARMOLEJO
Area Code	(909)
Phone Number	790-1637
Fax Area Code	( )
Fax Phone Number	
Agency Name	LOS ANGELES COUNTY METRO TRANSPORTATION AUTHORITY (MTA)
Counties	00;
Districts	00;
DBE NAICS	236210; 236220; 237110; 237310; 237990; 238110; 238120; 238910;

E-MAILED 4/2/15

ACDBE NAICS

Work Codes	C5100 CONCRETE STRUCTURE; C9802 BUILDING CONSTRUCTION; D3530 CONSTRUCTION & RELATED MACHINERY; J9530 HOUSING & URBAN DEVELOPMENT;
Licenses	A General Engineering Contractor;
Trucks	
Gender	M
Ethnicity	HISPANIC
Firm Type	DBE

Firm ID	38950
Firm/DBA Name	BROOKWATER, INC.
Address Line1	TWO CROW CANYON COURT, SUITE 100
Address Line2	
City	SAN RAMON
State	CA

Does not do const. irrigation design only

Zip Code1	94583
Zip Code2	
Mailing Address Line1	
Mailing Address Line2	
Mailing City	
Mailing State	
Mailing Zip Code1	
Mailing Zip Code2	
Certification Type	DBE
EMail	ann@brookwater.com
Contact Name	ANN CARROLL
Area Code	(925)
Phone Number	855-0417
Fax Area Code	(925)
Fax Phone Number	855-0357
Agency Name	CENTRAL CONTRA COSTA TRANSIT AUTHORITY (CCCTA)
Counties	01; 07; 21; 27; 28; 34; 38; 39; 43; 44; 49;
Districts	03; 04; 05; 10;
DBE NAICS	541490; 541618;
ACDBE NAICS	
Work Codes	C1701 DEVELOP WATER SUPPLY; C2065 IRRIGATION SYSTEM; C8700 CONSULTANT, NON ENGINEERING; C8705 DESIGN;
Licenses	
Trucks	
Gender	F
Ethnicity	CAUCASIAN
Firm Type	DBE

Firm ID	10544
Firm/DBA Name	BUENA VISTA LANDSCAPE, INC
Address Line1	1472 N HARDING ST.
Address Line2	
City	ORANGE
State	CA
Zip Code1	92867
Zip Code2	
Mailing Address Line1	
Mailing Address Line2	
Mailing City	
Mailing State	
Mailing Zip Code1	
Mailing Zip Code2	
Certification Type	DBE
EMail	b.v.landscape@pacbell.net
Contact Name	ANGEL GOMEZ
Area Code	(714)
Phone Number	779-2563
Fax Area Code	(714)
Fax Phone Number	771-2569
Agency Name	DEPARTMENT OF TRANSPORTATION
Counties	01; 02; 03; 04; 05; 06; 07; 08; 09; 10; 11; 12; 13; 14; 15; 16; 17; 18; 19; 20; 21; 22; 23; 24; 25; 26; 27; 28; 29; 30; 31; 32; 33; 34; 35; 36; 37; 38; 39; 40; 41; 42; 43; 44; 45; 46; 47; 48; 49; 50; 51; 52; 53; 54; 55; 56; 57; 58;
Districts	01; 02; 03; 04; 05; 06; 07; 08; 09; 10; 11; 12;
DBE NAICS	238910; 561730;
ACDBE NAICS	
Work Codes	C0700 CONSTRUCTION STAKING SUPPLIER; C1601 CLEARING & GRUBBING; C1940 DITCHES EXCAVATION; C2000 HIGHWAY PLANTING; C2020 SOIL AMENDMENTS;
Licenses	C27 Landscaping Contractor;
Trucks	
Gender	M

Does not bid outside of Orange County

Gender	
Ethnicity	HISPANIC
Firm Type	DBE

Firm ID	30173
Firm/DBA Name	BURKE CONSTRUCTION
Address Line1	4421 TENNESSEE DRIVE
Address Line2	
City	SHINGLE SPRINGS
State	CA
Zip Code1	95682
Zip Code2	
Mailing Address Line1	P.O. BOX 921
Mailing Address Line2	
Mailing City	SHINGLE SPRINGS
Mailing State	CA
Mailing Zip Code1	95682
Mailing Zip Code2	
Certification Type	DBE
EMail	burkebid@gmail.com
Contact Name	MICHAEL J. BURKE
Area Code	(530)
Phone Number	676-1009
Fax Area Code	(530)
Fax Phone Number	672-2411
Agency Name	DEPARTMENT OF TRANSPORTATION
Counties	00;
Districts	00;
DBE NAICS	237310; 238110; 238120; 238910; 562910;
ACDBE NAICS	
Work Codes	C1601 CLEARING & GRUBBING; C1901 ROADWAY EXCAVATION; C1920 STRUCTURE EXCAVATION; C1930 STRUCTURE BACKFILL; C1940 DITCHES EXCAVATION; C5501 STEEL STRUCTURES; C5570 STEEL CRIB WALL; C9980 DEMOLITION;
Licenses	A General Engineering Contractor; HAZ Hazardous Waste;
Trucks	
Gender	M
Ethnicity	NATIVE AMERICAN
Firm Type	DBE

No follow up calls
Email only

E-MAILED 4/2/15

Firm ID	41061
Firm/DBA Name	BWW & COMPANY
Address Line1	301 9TH STREET, SUITE 100
Address Line2	
City	REDLANDS
State	CA
Zip Code1	92374
Zip Code2	
Mailing Address Line1	
Mailing Address Line2	
Mailing City	
Mailing State	
Mailing Zip Code1	
Mailing Zip Code2	
Certification Type	DBE
EMail	b-w-w@live.com
Contact Name	BOBBY W. WILSON
Area Code	(909)
Phone Number	268-8516
Fax Area Code	(909)
Fax Phone Number	435-0392
Agency Name	DEPARTMENT OF TRANSPORTATION
Counties	01; 02; 03; 04; 05; 06; 07; 08; 09; 10; 11; 12; 13; 14; 15; 16; 17; 18; 19; 20; 21; 22; 23; 24; 25; 26; 27; 28; 29; 30; 31; 32; 33; 34; 35; 36; 37; 38; 39; 40; 41; 42; 43; 44; 45; 46; 47; 48; 49; 50; 51; 52; 53; 54; 55; 56;

E-MAILED 4/2/15

not bidding

	57; 58;
Districts	01; 02; 03; 04; 05; 06; 07; 08; 09; 10; 11; 12;
DBE NAICS	236115; 236220; 237110; 237210; 238110; 238910;

ACDBE NAICS

Work Codes	C5100 CONCRETE STRUCTURE; C9801 BUILDING CONSTRUCTION; C9810 SMALL STRUCTURES; C9980 DEMOLITION;
Licenses	A General Engineering Contractor; B General Building Contractor; C08 Concrete Contractor; C21 Building Moving / Demolition Contractor;
Trucks	
Gender	M
Ethnicity	BLACK
Firm Type	DBE

Firm ID	4483
Firm/DBA Name	C G O CONSTRUCTION COMPANY
Address Line1	3100 EAST CEDAR STREET #14
Address Line2	
City	ONTARIO
State	CA
Zip Code1	91761
Zip Code2	
Mailing Address Line1	
Mailing Address Line2	
Mailing City	
Mailing State	
Mailing Zip Code1	
Mailing Zip Code2	
Certification Type	DBE
EMail	cgoconst2@msn.com
Contact Name	CHARLES OJURI
Area Code	(909)
Phone Number	930-5501
Fax Area Code	(909)
Fax Phone Number	930-5503
Agency Name	DEPARTMENT OF TRANSPORTATION
Counties	13; 14; 15; 16; 19; 30; 33; 36; 37; 54;
Districts	06; 07; 08; 09; 11; 12;
DBE NAICS	237310; 238120; 541490; 541618;

E-MAILED 4/2/15

ACDBE NAICS

Work Codes	C1601 CLEARING & GRUBBING; C1901 ROADWAY EXCAVATION; C1920 STRUCTURE EXCAVATION; C1930 STRUCTURE BACKFILL; C1940 DITCHES EXCAVATION; C5501 STEEL STRUCTURES; C5570 STEEL CRIB WALL; C8700 CONSULTANT, NON ENGINEERING;
Licenses	A General Engineering Contractor; C21 Building Moving / Demolition Contractor;
Trucks	
Gender	M
Ethnicity	BLACK
Firm Type	DBE

Firm ID	37578
Firm/DBA Name	C.J.F. HARRIS DISPOSAL AND VENDOR SERVICES
Address Line1	1803 W. HARVARD
Address Line2	
City	FRESNO
State	CA
Zip Code1	93705
Zip Code2	
Mailing Address Line1	
Mailing Address Line2	
Mailing City	
Mailing State	
Mailing Zip Code1	

E-MAILED 4/2/15

Mailing Zip Code2	
Certification Type	DBE
EMail	xyfloyd@aol.com
Contact Name	FLOYD D. JR. HARRIS
Area Code	(559)
Phone Number	790-4277
Fax Area Code	(559)
Fax Phone Number	485-5857
Agency Name	CITY OF FRESNO
Counties	10; 15; 16; 20; 33; 34; 38; 40; 54; 58;
Districts	03; 04; 05; 06; 08;
DBE NAICS	238990; 561720; 561730; 562119;

ACDBE NAICS

Work Codes	C0620 LANDSCAPING & NURSERY SUPPLIER; C1601 CLEARING & GRUBBING; C9774 TRUCKER; C9801 BUILDING CONSTRUCTION; C9903 CONSTRUCTION CLEAN UP; C9980 DEMOLITION; E4110 LOCAL & SUBURBAN TRANSPORTATION; I7341 JANITORIAL SERVICES; I7349 BUILDING MAINTENANCE SERVICES;
Licenses	D49 Tree Service; D63 Construction Cleanup;
Trucks	
Gender	M
Ethnicity	BLACK
Firm Type	DBE

Firm ID	35563
Firm/DBA Name	C.R. GANN DEMOLITION, INC.
Address Line1	31521 PARK BLVD.
Address Line2	
City	NUEVO
State	CA
Zip Code1	92567
Zip Code2	
Mailing Address Line1	
Mailing Address Line2	
Mailing City	
Mailing State	
Mailing Zip Code1	
Mailing Zip Code2	
Certification Type	DBE
EMail	Linda@crganndemolition.com
Contact Name	LINDA S. BROYLES
Area Code	(951)
Phone Number	940-0937
Fax Area Code	(951)
Fax Phone Number	916-4265
Agency Name	DEPARTMENT OF TRANSPORTATION
Counties	10; 19; 30; 33; 36; 37; 42; 56;
Districts	05; 06; 07; 08; 11; 12;
DBE NAICS	238910;

E-MAILED 4/2/15

ACDBE NAICS

Work Codes	C1601 CLEARING & GRUBBING; C9869 ASBESTOS REMOVAL/ABATEMENT; C9980 DEMOLITION;
Licenses	A General Engineering Contractor; ASB Asbestos; C21 Building Moving / Demolition Contractor; HAZ Hazardous Waste;
Trucks	FOR HIRE - 2;
Gender	F
Ethnicity	CAUCASIAN
Firm Type	DBE

Firm ID	39655
Firm/DBA Name	CAL VALLEY CONSTRUCTION, INC.
Address Line1	6275 W. BULLARD

E-MAILED 4/2/15

Address Line2	
City	FRESNO
State	CA
Zip Code1	93722
Zip Code2	
Mailing Address Line1	
Mailing Address Line2	
Mailing City	
Mailing State	
Mailing Zip Code1	
Mailing Zip Code2	
Certification Type	DBE
EMail	shelleya@calvalleyconstruction.com
Contact Name	SHELLEY AVILA
Area Code	(559)
Phone Number	274-0300
Fax Area Code	(559)
Fax Phone Number	274-0311
Agency Name	CITY OF FRESNO
Counties	10; 15; 16; 20; 22; 24; 27; 28; 34; 39; 40; 42; 44; 54;
Districts	03; 04; 05; 06; 10;
DBE NAICS	237310; 237990; 425120;

ACDBE NAICS

Work Codes	C1901 ROADWAY EXCAVATION; C1910 GRADING; C1920 STRUCTURE EXCAVATION; C1930 STRUCTURE BACKFILL; C1980 IMPORTED BORROW; C2501 AGGREGATE SUBBASE; C2602 AGGREGATE BASE; C3901 ASPHALT CONCRETE;
Licenses	A General Engineering Contractor;
Trucks	
Gender	F
Ethnicity	CAUCASIAN
Firm Type	DBE

Firm ID	36919
Firm/DBA Name	CAL-CON PUMPING, LLC
Address Line1	1 AVENUE OF THE PALMS AVE., STE 212
Address Line2	
City	SAN FRANCISCO
State	CA
Zip Code1	94130
Zip Code2	
Mailing Address Line1	
Mailing Address Line2	
Mailing City	
Mailing State	
Mailing Zip Code1	
Mailing Zip Code2	
Certification Type	DBE
EMail	jb.calcon@mac.com
Contact Name	JULIE BERRY
Area Code	(415)
Phone Number	401-9838
Fax Area Code	(415)
Fax Phone Number	401-7664
Agency Name	SAN FRANCISCO MUNICIPAL TRANSPORTATION AGENCY
Counties	00;
Districts	00;
DBE NAICS	238110;

E-MAILED 4/2/15

ACDBE NAICS

Work Codes	C3000 Concrete Pumping; C3910 PAVING ASPHALT (ASPHALT CONCRETE);
Licenses	C08 Concrete Contractor;

Trucks	
Gender	F
Ethnicity	CAUCASIAN
Firm Type	DBE

Firm ID	39287
Firm/DBA Name	CALI CONCRETE
Address Line1	117 MUGSY AVENUE
Address Line2	
City	BAKERSFIELD
State	CA
Zip Code1	93307
Zip Code2	
Mailing Address Line1	
Mailing Address Line2	
Mailing City	
Mailing State	
Mailing Zip Code1	
Mailing Zip Code2	
Certification Type	DBE
EMail	gusto@caliconcrete.com
Contact Name	GUSTAVO VALDERAMMA
Area Code	(661)
Phone Number	398-8143
Fax Area Code	(661)
Fax Phone Number	398-1382
Agency Name	CITY OF FRESNO
Counties	10; 14; 15; 16; 20; 24; 33; 34; 36; 38; 39; 40; 42; 43; 54; 56;
Districts	03; 04; 05; 06; 07; 08; 09; 10;
DBE NAICS	237310; 237990; 238110; 238190;

E-MAILED 4/2/15

ACDBE NAICS

Work Codes	C5105 MINOR CONCRETE STRUCTURE; C5110 CONCRETE SURFACE FINISH; C7301 CONCRETE CURB & SIDEWALK - MISC;
Licenses	B General Building Contractor; C08 Concrete Contractor;
Trucks	
Gender	M
Ethnicity	HISPANIC
Firm Type	DBE

Firm ID	31277
Firm/DBA Name	CALIFORNIA PROFESSIONAL ELECTRICAL ENGINEERING
Address Line1	929 OTTERBEIN AVENUE, UNIT E
Address Line2	
City	LA PUENTE
State	CA
Zip Code1	91748
Zip Code2	
Mailing Address Line1	
Mailing Address Line2	
Mailing City	
Mailing State	
Mailing Zip Code1	
Mailing Zip Code2	
Certification Type	DBE
EMail	van@cpengineeringinc.com
Contact Name	VAN TAN NGUYEN
Area Code	(626)
Phone Number	810-1338
Fax Area Code	(626)
Fax Phone Number	810-1322
Agency Name	DEPARTMENT OF TRANSPORTATION
Counties	10; 15; 19; 30; 33; 36; 37;

E-MAILED 4/2/15

Districts	06; 07; 08; 11; 12;
DBE NAICS	237310; 238210;

ACDBE NAICS

Work Codes	C8501 PAVEMENT MARKING; C8602 SIGNAL & LIGHTING; C8603 SIGNAL; C8604 LIGHTING; C8608 DETECTOR; C8611 RAMP METERING SYSTEM;
Licenses	A General Engineering Contractor; C10 Electrical Contractor;
Trucks	
Gender	M
Ethnicity	ASIAN PACIFIC
Firm Type	DBE

Firm ID	41477
Firm/DBA Name	CALSYSTEM RESTORATION SERVICES, INC
Address Line1	6132 FOOTHILL BLVD.
Address Line2	
City	OAKLAND
State	CA
Zip Code1	94605
Zip Code2	
Mailing Address Line1	
Mailing Address Line2	
Mailing City	
Mailing State	
Mailing Zip Code1	
Mailing Zip Code2	
Certification Type	DBE
EMail	tonycalsystem@gmail.com
Contact Name	GONZALO GONZALEZ
Area Code	(510)
Phone Number	430-0226
Fax Area Code	( )
Fax Phone Number	
Agency Name	BAY AREA RAPID TRANSIT DISTRICT (BART)
Counties	01; 07;
Districts	04;
DBE NAICS	236115; 236116; 236118; 238130; 238140; 238310; 238320; 238330; 238340; 238350; 238390;

E-MAILED 4/2/15

ACDBE NAICS

Work Codes	C5135 CONCRETE BLOCK & MASONRY RETAINING WALL; C8000 FENCING CONTRACTOR; C9802 BUILDING CONSTRUCTION; C9822 CARPENTRY; C9827 DRYWALL CONSTRUCTION; C9840 FLOOR COVERING; C9842 MASONRY;
Licenses	B General Building Contractor;
Trucks	
Gender	M
Ethnicity	HISPANIC
Firm Type	DBE

Firm ID	37587
Firm/DBA Name	CANALES DEMOLITION & HAULING INC
Address Line1	3232 CENTRAL AVE
Address Line2	
City	SPRING VALLEY
State	CA
Zip Code1	91977
Zip Code2	
Mailing Address Line1	
Mailing Address Line2	
Mailing City	
Mailing State	
Mailing Zip Code1	
Mailing Zip Code2	

E-MAILED 4/2/15

Certification Type	DBE
EMail	karen@canalesdemo.com; joe@canalesdemo.com
Contact Name	JOE GILBERT CANALES JR
Area Code	(619)
Phone Number	204-2422
Fax Area Code	(619)
Fax Phone Number	303-9397
Agency Name	DEPARTMENT OF TRANSPORTATION
Counties	30; 37;
Districts	11; 12;
DBE NAICS	238990;

ACDBE NAICS

Work Codes	C1601 CLEARING & GRUBBING; C9980 DEMOLITION; C9981 BUILDING MOVER; I8990 SERVICES, NEC;
Licenses	C21 Building Moving / Demolition Contractor; D06 Concrete Related Services; D63 Construction Cleanup;
Trucks	
Gender	M
Ethnicity	HISPANIC
Firm Type	DBE

Firm ID	13240
Firm/DBA Name	CANTARINI TRACTOR
Address Line1	427 YUCCA ROAD
Address Line2	
City	FALLBROOK
State	CA
Zip Code1	92028
Zip Code2	
Mailing Address Line1	PO BOX 1390
Mailing Address Line2	
Mailing City	FALLBROOK
Mailing State	CA
Mailing Zip Code1	92088
Mailing Zip Code2	
Certification Type	DBE
EMail	Kimosavy7@yahoo.com
Contact Name	MICHAEL J CANTARINI
Area Code	(760)
Phone Number	427-9292
Fax Area Code	( )
Fax Phone Number	
Agency Name	DEPARTMENT OF TRANSPORTATION
Counties	33; 37;
Districts	08; 11;
DBE NAICS	238910;

E-MAILED 4/2/15

ACDBE NAICS

Work Codes	C1601 CLEARING & GRUBBING; C1901 ROADWAY EXCAVATION; C1920 STRUCTURE EXCAVATION; C1930 STRUCTURE BACKFILL; C1940 DITCHES EXCAVATION; C9980 DEMOLITION;
Licenses	A General Engineering Contractor; C12 Earthwork and Paving Contractor;
Trucks	
Gender	M
Ethnicity	NATIVE AMERICAN
Firm Type	DBE

Firm ID	39953
Firm/DBA Name	CAP CONSTRUCTION
Address Line1	12570 SLAUGHTERHOUSE CANYON ROAD
Address Line2	
City	LAKESIDE
State	CA
	92040

Zip Code1	
Zip Code2	
Mailing Address Line1	P.O. BOX 8726
Mailing Address Line2	
Mailing City	CHULA VISTA
Mailing State	CA
Mailing Zip Code1	91912
Mailing Zip Code2	
Certification Type	DBE
EMail	pattielaine@cox.net
Contact Name	PATRICIA THORNBURG
Area Code	(619)
Phone Number	619-8572
Fax Area Code	(619)
Fax Phone Number	207-0875
Agency Name	DEPARTMENT OF TRANSPORTATION
Counties	37;
Districts	11;
DBE NAICS	237110; 237310; 238110; 238910;

ACDBE NAICS

Work Codes	C1601 CLEARING & GRUBBING; C1901 ROADWAY EXCAVATION; C1920 STRUCTURE EXCAVATION; C1930 STRUCTURE BACKFILL; C1940 DITCHES EXCAVATION; C2602 AGGREGATE BASE; C5100 CONCRETE STRUCTURE; C5105 MINOR CONCRETE STRUCTURE; C5110 CONCRETE SURFACE FINISH; C7218 AIR-BLOWN MORTAR (SLOPE PAVING); C7301 CONCRETE CURB & SIDEWALK - MISC; C8770 CONSTRUCTION MANAGEMENT; C9829 RETAINER WALLS; C9903 CONSTRUCTION CLEAN UP; C9980 DEMOLITION;
Licenses	A General Engineering Contractor; C08 Concrete Contractor;
Trucks	
Gender	F
Ethnicity	CAUCASIAN
Firm Type	DBE

Firm ID	28389
Firm/DBA Name	CAPLINGER CONSTRUCTION INC
Address Line1	15924 NORTH CAJON BLVD.
Address Line2	
City	DEVORE HEIGHTS
State	CA
Zip Code1	92407
Zip Code2	
Mailing Address Line1	
Mailing Address Line2	
Mailing City	
Mailing State	
Mailing Zip Code1	
Mailing Zip Code2	
Certification Type	DBE
EMail	
Contact Name	CHERI J. CAPLINGER
Area Code	(909)
Phone Number	880-6200
Fax Area Code	(909)
Fax Phone Number	880-6262
Agency Name	DEPARTMENT OF TRANSPORTATION
Counties	19; 30; 33; 36;
Districts	07; 08; 12;
DBE NAICS	238910;

E-MAILED 4/2/15

ACDBE NAICS

Work Codes	C1601 CLEARING & GRUBBING; C1901 ROADWAY EXCAVATION; C1920 STRUCTURE EXCAVATION; C1930 STRUCTURE BACKFILL; C1940 DITCHES EXCAVATION; C9980 DEMOLITION;
Licenses	A General Engineering Contractor; C12 Earthwork and Paving Contractor; C21 Building Moving / Demolition

	Contractor;
Trucks	
Gender	F
Ethnicity	NATIVE AMERICAN
Firm Type	DBE

Firm ID	35073
Firm/DBA Name	CAROB VALLEY ELECTRIC, INC.
Address Line1	12035 SLAUSON AVE., SUITE G
Address Line2	
City	SANTA FE SPRINGS
State	CA
Zip Code1	90670
Zip Code2	2277
Mailing Address Line1	
Mailing Address Line2	
Mailing City	
Mailing State	
Mailing Zip Code1	
Mailing Zip Code2	
Certification Type	DBE
EMail	gina.miller@carobvalley.com
Contact Name	EDWARD CHAVEZ
Area Code	(562)
Phone Number	907-2105
Fax Area Code	(562)
Fax Phone Number	907-2106
Agency Name	LOS ANGELES COUNTY METRO TRANSPORTATION AUTHORITY (MTA)
Counties	00;
Districts	00;
DBE NAICS	221122; 238210;

E-MAILED 4/2/15

ACDBE NAICS

Work Codes	C1201 TRAFFIC CONTROL SYSTEM; C9858 RESIDENTIAL ELECTRICAL;
Licenses	C10 Electrical Contractor;
Trucks	
Gender	M
Ethnicity	HISPANIC
Firm Type	DBE

Firm ID	42488
Firm/DBA Name	CASKEY BIOLOGICAL CONSULTING, LLC
Address Line1	312 S SANTA ANITA AVENUE
Address Line2	
City	PASADENA
State	CA
Zip Code1	91107
Zip Code2	
Mailing Address Line1	
Mailing Address Line2	
Mailing City	
Mailing State	
Mailing Zip Code1	
Mailing Zip Code2	
Certification Type	DBE
EMail	ltennis@caskeybiological.com
Contact Name	LINDSEY MICHELLE TENNIS
Area Code	(831)
Phone Number	241-3712
Fax Area Code	( )
Fax Phone Number	
Agency Name	DEPARTMENT OF TRANSPORTATION
Counties	10; 13; 15; 16; 19; 36; 39; 40; 42; 43;

E-MAILED 4/2/15

Districts	04; 05; 06; 07; 08; 10; 11;
DBE NAICS	541620;

ACDBE NAICS

Work Codes	C8792 Environmental - Biological Studies; C8852 SWPPP Planning;
Licenses	
Trucks	
Gender	F
Ethnicity	CAUCASIAN
Firm Type	DBE

FAXED 4/6/15

619-561-6124

Firm ID	34347
Firm/DBA Name	CASTRO ELECTRIC
Address Line1	11616 LAKESIDE AVENUE
Address Line2	
City	LAKESIDE
State	CA
Zip Code1	92040
Zip Code2	
Mailing Address Line1	
Mailing Address Line2	
Mailing City	
Mailing State	
Mailing Zip Code1	
Mailing Zip Code2	
Certification Type	DBE
EMail	castroelectric@cox.net
Contact Name	EDWARD JOHN ANTHONY CASTRO
Area Code	(619)
Phone Number	561-6122
Fax Area Code	(619)
Fax Phone Number	561-6124
Agency Name	DEPARTMENT OF TRANSPORTATION
Counties	33; 37;
Districts	08; 11;
DBE NAICS	238210;

ACDBE NAICS

Work Codes	C1201 TRAFFIC CONTROL SYSTEM; C9858 RESIDENTIAL ELECTRICAL;
Licenses	C10 Electrical Contractor;
Trucks	
Gender	M
Ethnicity	HISPANIC
Firm Type	DBE

---

wrong email

FAXED 4/6/15

562-296-5125
Fax failed

Firm ID	37255
Firm/DBA Name	CD MONTGOMERY INC.
Address Line1	317 15TH STREET
Address Line2	
City	SEAL BEACH
State	CA
Zip Code1	90740
Zip Code2	
Mailing Address Line1	317 15TH STREET
Mailing Address Line2	
Mailing City	SEAL BEACH
Mailing State	CA
Mailing Zip Code1	90740
Mailing Zip Code2	
Certification Type	DBE
EMail	cmontgomery@cdmiconstruction.com

Contact Name	CARLEY MONTGOMERY
Area Code	(562)
Phone Number	826-2983
Fax Area Code	(562)
Fax Phone Number	296-5125
Agency Name	CITY OF LOS ANGELES
Counties	19; 30; 33; 36; 37; 40; 56;
Districts	05; 07; 08; 11; 12;
DBE NAICS	236210; 236220; 237990; 238110; 238120; 238990;

ACDBE NAICS

Work Codes	C0651 CONCRETE & CEMENT SUPPLIER; C4010 PORTLAND CEMENT & CONCRETE PAVEMENT; C5100 CONCRETE STRUCTURE; C5105 MINOR CONCRETE STRUCTURE; C5111 CONCRETE OVERLAY, DRILL & BOND; C5135 CONCRETE BLOCK & MASONRY RETAINING WALL; C5501 STEEL STRUCTURES; C7301 CONCRETE CURB & SIDEWALK - MISC; C8720 CIVIL ENGINEERING; C8770 CONSTRUCTION MANAGEMENT; C9801 BUILDING CONSTRUCTION; C9810 SMALL STRUCTURES; C9846 ADDITIONS, ALTERATIONS OR REPAIRS;
Licenses	A General Engineering Contractor; B General Building Contractor; HAZ Hazardous Waste;
Trucks	
Gender	F
Ethnicity	CAUCASIAN
Firm Type	DBE

E-MAILED 4/2/15

Firm ID	25584
Firm/DBA Name	CECILIA'S SAFETY SERVICE, INC.
Address Line1	751 SEABRIGHT LANE
Address Line2	
City	SOLANA BEACH
State	CA
Zip Code1	92075
Zip Code2	
Mailing Address Line1	1358 LA MIRADA DRIVE
Mailing Address Line2	
Mailing City	SAN MARCOS
Mailing State	CA
Mailing Zip Code1	92078
Mailing Zip Code2	
Certification Type	DBE
EMail	estimating@ceciliassafetyservice.com
Contact Name	CECILIA KATHLEEN OSTLUND
Area Code	(858)
Phone Number	793-4465
Fax Area Code	(858)
Fax Phone Number	793-4495
Agency Name	DEPARTMENT OF TRANSPORTATION
Counties	10; 13; 19; 30; 33; 36; 37; 40; 42; 56;
Districts	05; 06; 07; 08; 11; 12;
DBE NAICS	238990;

ACDBE NAICS

Work Codes	C1201 TRAFFIC CONTROL SYSTEM;
Licenses	C31 Construction Zone Traffic Control Contractor; D42 Sign Installation;
Trucks	
Gender	F
Ethnicity	CAUCASIAN
Firm Type	DBE

E-MAILED 4/2/15

Firm ID	37820
Firm/DBA Name	CHARLIE'S CUSTOM EXCAVATING, INC
Address Line1	21113 GILBERT DRIVE
Address Line2	
City	REDDING
State	CA

Zip Code1	96002
Zip Code2	
Mailing Address Line1	PO BOX 1160
Mailing Address Line2	
Mailing City	PALO CEDRO
Mailing State	CA
Mailing Zip Code1	96073
Mailing Zip Code2	
Certification Type	DBE
EMail	office@ccexcavatinginc.com
Contact Name	CHARLES JURIN
Area Code	(530)
Phone Number	221-3626
Fax Area Code	(530)
Fax Phone Number	221-7563
Agency Name	DEPARTMENT OF TRANSPORTATION
Counties	04; 12; 18; 31; 34; 45; 47; 51; 52; 53; 54; 55; 57; 58;
Districts	01; 02; 03; 06; 10;
DBE NAICS	113310; 237110; 237310; 237990; 238910;

ACDBE NAICS

Work Codes	C1200 CONSTRUCTION AREA SIGNS; C1201 TRAFFIC CONTROL SYSTEM; C1901 ROADWAY EXCAVATION; C1940 DITCHES EXCAVATION;
Licenses	A General Engineering Contractor; C31 Construction Zone Traffic Control Contractor;
Trucks	
Gender	M
Ethnicity	NATIVE AMERICAN
Firm Type	DBE

E-MAILED 4/2/15

Firm ID	817
Firm/DBA Name	CHAVEZ FENCE COMPANY
Address Line1	1230 SHADLE AVENUE
Address Line2	
City	CAMPBELL
State	CA
Zip Code1	95008
Zip Code2	
Mailing Address Line1	
Mailing Address Line2	
Mailing City	
Mailing State	
Mailing Zip Code1	
Mailing Zip Code2	
Certification Type	DBE
EMail	cfence@netzero.net
Contact Name	ROBERT CHAVEZ
Area Code	(408)
Phone Number	379-8139
Fax Area Code	(408)
Fax Phone Number	376-0273
Agency Name	DEPARTMENT OF TRANSPORTATION
Counties	07; 21; 28; 38; 41; 43; 44; 49;
Districts	04; 05;
DBE NAICS	238990;

ACDBE NAICS

Work Codes	C8000 FENCING CONTRACTOR;
Licenses	C13 Fencing Contractor;
Trucks	
Gender	M
Ethnicity	HISPANIC
Firm Type	DBE

E-MAILED 4/2/15

Firm ID	33135
Firm/DBA Name	CINDY BALES ENGINEERING, INC.
Address Line1	1828 SHADY LANE
Address Line2	
City	BIG BEAR CITY
State	CA
Zip Code1	92314
Zip Code2	
Mailing Address Line1	P. O. BOX 1600
Mailing Address Line2	
Mailing City	BIG BEAR CITY
Mailing State	CA
Mailing Zip Code1	92314
Mailing Zip Code2	1600
Certification Type	DBE
EMail	airbears@balesengineering.com
Contact Name	CINDY BALES
Area Code	(909)
Phone Number	585-1557
Fax Area Code	(909)
Fax Phone Number	752-7090
Agency Name	DEPARTMENT OF TRANSPORTATION
Counties	00;
Districts	00;
DBE NAICS	238210;

ACDBE NAICS

Work Codes	C1201 TRAFFIC CONTROL SYSTEM; C8903 ELECTRICAL; C9858 RESIDENTIAL ELECTRICAL;
Licenses	C10 Electrical Contractor;
Trucks	
Gender	F
Ethnicity	CAUCASIAN
Firm Type	DBE

Dist 1 and 2 are too far

Firm ID	40089
Firm/DBA Name	CINDY TRUMP INC DBA LINDY'S COLD PLANING
Address Line1	625 S. MOUNTAIN VIEW
Address Line2	
City	LA HABRA
State	CA
Zip Code1	90631
Zip Code2	
Mailing Address Line1	P. O. BOX 385
Mailing Address Line2	
Mailing City	LA HABRA
Mailing State	CA
Mailing Zip Code1	90631
Mailing Zip Code2	
Certification Type	DBE
EMail	wegrindasphalt@aol.com
Contact Name	CINDY TRUMP
Area Code	(562)
Phone Number	697-2286
Fax Area Code	(562)
Fax Phone Number	697-2039
Agency Name	LOS ANGELES COUNTY METRO TRANSPORTATION AUTHORITY (MTA)
Counties	10; 13; 14; 15; 19; 27; 29; 30; 33; 34; 35; 36; 37; 40; 42; 50; 53; 54; 55;
Districts	02; 03; 05; 06; 07; 08; 09; 10; 11; 12;
DBE NAICS	237310; 237990; 238910;

ACDBE NAICS

Work Codes	C1531 PLANE ASPHALT CONCRETE; C1901 ROADWAY EXCAVATION; C2201 FINISHING ROADWAY; C2401 LIME TREATMENT; C3901 ASPHALT CONCRETE; C3910 PAVING ASPHALT (ASPHALT CONCRETE); C3990 RECYCLE, RECLAIM ASPHALT CONCRETE; C4201 GROOVE & GRIND PAVEMENT; C9903 CONSTRUCTION CLEAN UP; C9905 CUTTING;
Licenses	A General Engineering Contractor;
Trucks	
Gender	F
Ethnicity	CAUCASIAN
Firm Type	DBE

Firm ID	13624
Firm/DBA Name	CIRIMELE ELECTRIC WORKS INC.
Address Line1	607 MARINA WAY SOUTH
Address Line2	
City	RICHMOND
State	CA
Zip Code1	94804
Zip Code2	
Mailing Address Line1	
Mailing Address Line2	
Mailing City	
Mailing State	
Mailing Zip Code1	
Mailing Zip Code2	
Certification Type	DBE
EMail	jcirimele@cirimeleelectric.com
Contact Name	JEAN CIRIMELE
Area Code	(510)
Phone Number	620-1150
Fax Area Code	(510)
Fax Phone Number	620-1155
Agency Name	BAY AREA RAPID TRANSIT DISTRICT (BART)
Counties	01; 07; 21; 23; 27; 28; 34; 38; 41; 43; 44; 48; 49;
Districts	01; 03; 04; 05;
DBE NAICS	238210; 238990; 423610;

E-MAILED 4/2/15

ACDBE NAICS

Work Codes	C0686 ELECTRICAL & SIGNALS SUPPLIER; C1201 TRAFFIC CONTROL SYSTEM; C9858 RESIDENTIAL ELECTRICAL; F5060 ELECTRICAL GOODS;
Licenses	C10 Electrical Contractor;
Trucks	
Gender	F
Ethnicity	CAUCASIAN
Firm Type	DBE

Firm ID	41250
Firm/DBA Name	CLEAR CREEK CONSTRUCTION INC.
Address Line1	570 JULIAN STREET
Address Line2	
City	REDDING
State	CA
Zip Code1	96003
Zip Code2	
Mailing Address Line1	
Mailing Address Line2	
Mailing City	
Mailing State	
Mailing Zip Code1	
Mailing Zip Code2	
Certification Type	DBE
EMail	clearcreekadam@gmail.com
Contact Name	ADAM HARNDEN
Area Code	(530)

E-MAILED 4/2/15

Phone Number	224-1430
Fax Area Code	( )
Fax Phone Number	
Agency Name	DEPARTMENT OF TRANSPORTATION
Counties	04; 06; 12; 17; 18; 23; 25; 32; 34; 45; 47; 51; 52; 53;
Districts	01; 02; 03;
DBE NAICS	237110; 237120; 237130; 237310; 237990; 238110; 238910;

ACDBE NAICS

Work Codes	B1380 OIL & GAS FIELD SERVICES; C1601 CLEARING & GRUBBING; C1901 ROADWAY EXCAVATION; C1920 STRUCTURE EXCAVATION; C8775 Construction Management - Oil and Gas Pipeline and Releted Structure Construction; E4930 COMBINATION UTILITY SERVICES;
Licenses	A General Engineering Contractor;
Trucks	
Gender	M
Ethnicity	NATIVE AMERICAN
Firm Type	DBE

Firm ID	33473
Firm/DBA Name	CMC TRAFFIC CONTROL SPECIALIST
Address Line1	3450 THIRD STREET, UNIT 3 G
Address Line2	
City	SAN FRANCISCO
State	CA
Zip Code1	94124
Zip Code2	
Mailing Address Line1	
Mailing Address Line2	
Mailing City	
Mailing State	
Mailing Zip Code1	
Mailing Zip Code2	
Certification Type	DBE
EMail	
Contact Name	null CRYSTAL MIKS
Area Code	(415)
Phone Number	206-1700
Fax Area Code	(415)
Fax Phone Number	206-1711
Agency Name	SAN FRANCISCO MUNICIPAL TRANSPORTATION AGENCY
Counties	00;
Districts	00;
DBE NAICS	238990;

FAXED 4/2/15
415-206-1711

ACDBE NAICS

Work Codes	C1201 TRAFFIC CONTROL SYSTEM;
Licenses	A General Engineering Contractor; C31 Construction Zone Traffic Control Contractor;
Trucks	
Gender	F
Ethnicity	CAUCASIAN
Firm Type	DBE

Firm ID	15320
Firm/DBA Name	CODE PRECAST PRODUCTS, INC
Address Line1	1050 E. LOS ANGELES AVE
Address Line2	
City	SHAFTER
State	CA
Zip Code1	93263
Zip Code2	
Mailing Address Line1	P.O. BOX 879
Mailing Address Line2	

E-MAILED 4/2/15

Mailing City	SHAFTER
Mailing State	CA
Mailing Zip Code1	93263
Mailing Zip Code2	
Certification Type	DBE
EMail	abran@codeprecast.com
Contact Name	REBECCA MORALES
Area Code	(661)
Phone Number	746-0466
Fax Area Code	(661)
Fax Phone Number	746-3716
Agency Name	DEPARTMENT OF TRANSPORTATION
Counties	10; 14; 15; 16; 19; 20; 24; 30; 36; 40; 42; 54; 56;
Districts	05; 06; 07; 08; 09; 10; 12;
DBE NAICS	238990;
ACDBE NAICS	
Work Codes	C7191 SEWER MANHOLE; D3240 CEMENT, HYDRAULIC;
Licenses	
Trucks	
Gender	F
Ethnicity	HISPANIC
Firm Type	DBE

Firm ID	40570
Firm/DBA Name	COMBINED EFFORT INC
Address Line1	17517 WILD OAK DRIVE
Address Line2	
City	JAMESTOWN
State	CA
Zip Code1	95327
Zip Code2	
Mailing Address Line1	PO BOX 2465
Mailing Address Line2	
Mailing City	MONTEREY
Mailing State	CA
Mailing Zip Code1	93942
Mailing Zip Code2	
Certification Type	DBE
EMail	cbrandt@combined-effort.us
Contact Name	CHERYL BRANDT
Area Code	(800)
Phone Number	728-1100
Fax Area Code	(800)
Fax Phone Number	831-1786
Agency Name	DEPARTMENT OF TRANSPORTATION
Counties	01; 02; 03; 04; 05; 06; 07; 08; 09; 10; 11; 12; 13; 14; 15; 16; 17; 18; 19; 20; 21; 22; 23; 24; 25; 26; 27; 28; 29; 30; 31; 32; 33; 34; 35; 36; 37; 38; 39; 40; 41; 42; 43; 44; 45; 46; 47; 48; 49; 50; 51; 52; 53; 54; 55; 56; 57; 58;
Districts	01; 02; 03; 04; 05; 06; 07; 08; 09; 10; 11; 12;
DBE NAICS	236220; 237990; 562910;
ACDBE NAICS	
Work Codes	C1970 EMBANKMENT CONSTRUCTION; C1980 IMPORTED BORROW; C8770 CONSTRUCTION MANAGEMENT; C9869 ASBESTOS REMOVAL/ABATEMENT;
Licenses	A General Engineering Contractor; HAZ Hazardous Waste;
Trucks	
Gender	F
Ethnicity	CAUCASIAN
Firm Type	DBE

Firm ID	851

wrong email
800-831-1786
no answer on fax.

FAXED 4/6/15

Firm/DBA Name	COMMAND PERFORMANCE CONSTRUCTORS, INC.
Address Line1	3346 OLIVE AVENUE
Address Line2	
City	SIGNAL HILL
State	CA
Zip Code1	90755
Zip Code2	
Mailing Address Line1	
Mailing Address Line2	
Mailing City	
Mailing State	
Mailing Zip Code1	
Mailing Zip Code2	
Certification Type	DBE
EMail	jim@cpconstructors.com
Contact Name	PRISCILLA HERNANDEZ
Area Code	(562)
Phone Number	997-9410
Fax Area Code	(562)
Fax Phone Number	997-9411
Agency Name	CITY OF LOS ANGELES
Counties	19; 30;
Districts	07; 12;
DBE NAICS	237110; 237310; 238110; 238190;
ACDBE NAICS	
Work Codes	C1601 CLEARING & GRUBBING; C3901 ASPHALT CONCRETE; C3910 PAVING ASPHALT (ASPHALT CONCRETE); C6200 ALTERNATIVE PIPE CULVERT; C6500 REINFORCED CONCRETE PIPE; C6591 NON-REINFORCED CONCRETE PIPE; C9980 DEMOLITION;
Licenses	A General Engineering Contractor;
Trucks	
Gender	M
Ethnicity	HISPANIC
Firm Type	DBE

E-MAILED 4/2/15

Firm ID	41249
Firm/DBA Name	COMMUNITY TREE SERVICE, INC
Address Line1	831 WALKER STREET
Address Line2	
City	WATSONVILLE
State	CA
Zip Code1	95076
Zip Code2	
Mailing Address Line1	320 INDUSTRIAL RD., STE. 105
Mailing Address Line2	
Mailing City	WATSONVILLE
Mailing State	CA
Mailing Zip Code1	95076
Mailing Zip Code2	
Certification Type	DBE
EMail	communitytreeservice320@gmail.com
Contact Name	ADOLFO GARCIA
Area Code	(831)
Phone Number	763-2391
Fax Area Code	(831)
Fax Phone Number	763-2008
Agency Name	DEPARTMENT OF TRANSPORTATION
Counties	27; 43; 44;
Districts	04; 05;
DBE NAICS	238910; 238990; 532412;
ACDBE NAICS	

E-MAILED 4/2/15

Work Codes	A0781 Landscaping, Tree Services; C1601 CLEARING & GRUBBING; C1901 ROADWAY EXCAVATION; C1940 DITCHES EXCAVATION; C9980 DEMOLITION; C9981 BUILDING MOVER; I7350 MISC EQUIPMENT RENTAL & LEASING;
Licenses	C21 Building Moving / Demolition Contractor; D49 Tree Service;
Trucks	
Gender	M
Ethnicity	HISPANIC
Firm Type	DBE

Firm ID	39772
Firm/DBA Name	CONSTRUCT ALLIANCE INC
Address Line1	7033 MILTON AVE SUITE #4
Address Line2	
City	WHITTIER
State	CA
Zip Code1	90602
Zip Code2	
Mailing Address Line1	2768 ASHWOOD CIRCLE
Mailing Address Line2	
Mailing City	FULLERTON
Mailing State	CA
Mailing Zip Code1	92835
Mailing Zip Code2	
Certification Type	DBE
EMail	pcamalich17@gmail.com
Contact Name	PEDRO CAMALICH
Area Code	(714)
Phone Number	878-5255
Fax Area Code	(714)
Fax Phone Number	256-9123
Agency Name	DEPARTMENT OF TRANSPORTATION
Counties	19; 30; 33;
Districts	07; 08; 12;
DBE NAICS	236115; 236116; 236118; 236220; 237310;

E-MAILED 4/2/15
not bidding remove from email list

ACDBE NAICS

Work Codes	C5100 CONCRETE STRUCTURE; C5105 MINOR CONCRETE STRUCTURE; C5110 CONCRETE SURFACE FINISH; C5180 SOUND WALL (MASONRY BLOCK - CONCRETE); C7301 CONCRETE CURB & SIDEWALK - MISC; C9801 BUILDING CONSTRUCTION; C9846 ADDITIONS, ALTERATIONS OR REPAIRS;
Licenses	A General Engineering Contractor; B General Building Contractor;
Trucks	
Gender	M
Ethnicity	HISPANIC
Firm Type	DBE

Firm ID	500
Firm/DBA Name	CONSTRUCTION AREA SIGNS, INCORPORATED
Address Line1	215 TAYLOR ROAD
Address Line2	
City	NEWCASTLE
State	CA
Zip Code1	95658
Zip Code2	
Mailing Address Line1	215 TAYLOR ROAD
Mailing Address Line2	
Mailing City	NEWCASTLE
Mailing State	CA
Mailing Zip Code1	95658
Mailing Zip Code2	
Certification Type	DBE
EMail	elisa@cas-tc.com
Contact Name	ELISA ROBINSON
Area Code	(916)
	663-9097

E-MAILED 4/2/15

Phone Number	
Fax Area Code	(916)
Fax Phone Number	663-1858
Agency Name	DEPARTMENT OF TRANSPORTATION
Counties	01; 02; 03; 04; 05; 06; 07; 08; 09; 11; 12; 17; 18; 21; 22; 23; 24; 25; 28; 29; 31; 32; 34; 38; 39; 41; 43; 44; 45; 46; 47; 48; 49; 50; 51; 52; 53; 55; 57; 58;
Districts	01; 02; 03; 04; 05; 10;
DBE NAICS	423990;

ACDBE NAICS

Work Codes	C1000 WHOLESALE BROKER OF CONSTRUCTION MATERIALS; C1200 CONSTRUCTION AREA SIGNS; C1201 TRAFFIC CONTROL SYSTEM; C1522 RESET, ADJUST ROADWAY ITEMS; C5110 CONCRETE SURFACE FINISH; C5620 ROADSIDE SIGN; F5990 RETAIL STORES SUPPLIER; I7380 MISC BUSINESS SERVICES;
Licenses	A General Engineering Contractor; C31 Construction Zone Traffic Control Contractor;
Trucks	
Gender	F
Ethnicity	HISPANIC
Firm Type	DBE

Firm ID	31969
Firm/DBA Name	CONTECH CONCRETE TECHNIQUES, INC
Address Line1	5819 E. HARVARD
Address Line2	
City	FRESNO
State	CA
Zip Code1	93727
Zip Code2	
Mailing Address Line1	5819 E. HARVARD
Mailing Address Line2	
Mailing City	FRESNO
Mailing State	CA
Mailing Zip Code1	93727
Mailing Zip Code2	
Certification Type	DBE
EMail	contechg@gmail.com
Contact Name	JIM GARCIA
Area Code	(559)
Phone Number	251-8818
Fax Area Code	(559)
Fax Phone Number	251-8821
Agency Name	CITY OF FRESNO
Counties	00;
Districts	00;
DBE NAICS	238110;

E-MAILED 4/2/15
not bidding

ACDBE NAICS

Work Codes	C5100 CONCRETE STRUCTURE; C5105 MINOR CONCRETE STRUCTURE; C5136 REINFORCED CONCRETE CRIB WALL; C5190 JOINT SEAL - WATER STOP; C5201 REINFORCING STEEL; C7301 CONCRETE CURB & SIDEWALK - MISC;
Licenses	C08 Concrete Contractor;
Trucks	
Gender	M
Ethnicity	HISPANIC
Firm Type	DBE

Firm ID	21899
Firm/DBA Name	CONTERA CONSTRUCTION CORP.
Address Line1	28545 OLD TOWN FRONT ST., SUITE 201
Address Line2	
City	TEMECULA
State	CA
Zip Code1	92590

E-MAILED 4/2/15

Zip Code2	
Mailing Address Line1	
Mailing Address Line2	
Mailing City	
Mailing State	
Mailing Zip Code1	
Mailing Zip Code2	
Certification Type	DBE
EMail	dick@varelacompanies.com
Contact Name	CRISTY LEE VARELA
Area Code	(951)
Phone Number	695-2800
Fax Area Code	(951)
Fax Phone Number	695-2801
Agency Name	DEPARTMENT OF TRANSPORTATION
Counties	13; 19; 30; 33; 36; 37; 56;
Districts	07; 08; 11; 12;
DBE NAICS	237310; 238910;
ACDBE NAICS	
Work Codes	C1901 ROADWAY EXCAVATION; C1910 GRADING; C1920 STRUCTURE EXCAVATION; C1930 STRUCTURE BACKFILL; C1940 DITCHES EXCAVATION; C1980 IMPORTED BORROW;
Licenses	A General Engineering Contractor; C12 Earthwork and Paving Contractor;
Trucks	
Gender	M
Ethnicity	HISPANIC
Firm Type	DBE

Firm ID	41616
Firm/DBA Name	CONTERRA GROUP, INC.
Address Line1	1470 N. BLACKSTONE
Address Line2	
City	FRESNO
State	CA
Zip Code1	93703
Zip Code2	
Mailing Address Line1	
Mailing Address Line2	
Mailing City	
Mailing State	
Mailing Zip Code1	
Mailing Zip Code2	
Certification Type	DBE
EMail	jherrera@conterragroup.net
Contact Name	JAVIER C. HERRERA
Area Code	(559)
Phone Number	395-3183
Fax Area Code	(559)
Fax Phone Number	442-3501
Agency Name	CITY OF FRESNO
Counties	10; 16; 20; 24; 54;
Districts	06; 10;
DBE NAICS	237110; 237310; 237990; 238910;
ACDBE NAICS	
Work Codes	C1601 CLEARING & GRUBBING; C1901 ROADWAY EXCAVATION; C1910 GRADING; C1930 STRUCTURE BACKFILL; C2201 FINISHING ROADWAY; C2501 AGGREGATE SUBBASE; C2602 AGGREGATE BASE; C3901 ASPHALT CONCRETE; C7000 PLASTIC PIPE; C7301 CONCRETE CURB & SIDEWALK - MISC;
Licenses	A General Engineering Contractor;
Trucks	
Gender	M
Ethnicity	HISPANIC

E-MAILED 4/2/15

wrong email

wrong fax #

Firm Type	DBE

Firm ID	36742
Firm/DBA Name	CONTRACTOR SERVICES GROUP, INC.
Address Line1	3960 INDUSTRIAL BLVD SUITE 500
Address Line2	
City	WEST SACRAMENTO
State	CA
Zip Code1	95691
Zip Code2	
Mailing Address Line1	P.O. BOX 1505
Mailing Address Line2	
Mailing City	WEST SACRAMENTO
Mailing State	CA
Mailing Zip Code1	95691
Mailing Zip Code2	
Certification Type	DBE
EMail	sheli@csg-web.com
Contact Name	CHERI THOMAS
Area Code	(916)
Phone Number	371-7303
Fax Area Code	(866)
Fax Phone Number	366-6646
Agency Name	DEPARTMENT OF TRANSPORTATION
Counties	00;
Districts	00;
DBE NAICS	237310; 237990; 238910; 541611;
ACDBE NAICS	
Work Codes	C1901 ROADWAY EXCAVATION; C1910 GRADING; C1925 SHAPED BEDDING; C1930 STRUCTURE BACKFILL; C1940 DITCHES EXCAVATION; C1970 EMBANKMENT CONSTRUCTION; C8700 CONSULTANT, NON ENGINEERING; C8701 BUSINESS ADMINISTRATION; C8776 Construction Management - Other Heavy and Civil Construction;
Licenses	
Trucks	
Gender	F
Ethnicity	CAUCASIAN
Firm Type	DBE

E-MAILED 4/2/15

Firm ID	40072
Firm/DBA Name	COOKS AND SON INC.
Address Line1	4134 ODIE LANE
Address Line2	
City	SANTA MARIA
State	CA
Zip Code1	93455
Zip Code2	
Mailing Address Line1	4134 ODIE LANE
Mailing Address Line2	
Mailing City	SANTA MARIA
Mailing State	CA
Mailing Zip Code1	93455
Mailing Zip Code2	
Certification Type	DBE
EMail	cooks_son@mail.com
Contact Name	CHARLES E. HENDERSON JR.
Area Code	(805)
Phone Number	934-2705
Fax Area Code	(805)
Fax Phone Number	937-5473
Agency Name	DEPARTMENT OF TRANSPORTATION
Counties	05; 07; 09; 10; 12; 15; 16; 19; 20; 23; 24; 27; 28; 29; 30; 31; 33; 34; 35; 36; 37; 38; 40; 41; 42; 43; 44; 46; 48; 49; 50; 54; 56;
Districts	01; 03; 04; 05; 06; 07; 08; 10; 11; 12;

DBE NAICS	237110; 237310; 238910;
ACDBE NAICS	
Work Codes	C1601 CLEARING & GRUBBING; C1701 DEVELOP WATER SUPPLY; C1901 ROADWAY EXCAVATION; C1910 GRADING; C1940 DITCHES EXCAVATION; C2501 AGGREGATE SUBBASE; C2602 AGGREGATE BASE; C3940 PLACE ASPHALT CONCRETE DIKE & MISC;
Licenses	A General Engineering Contractor;
Trucks	
Gender	M
Ethnicity	BLACK
Firm Type	DBE

Firm ID	2163
Firm/DBA Name	COVARRUBIAS BROTHERS CONSTRUCTION
Address Line1	37369 DEEPWOOD DRIVE
Address Line2	
City	MURRIETA
State	CA
Zip Code1	92562
Zip Code2	
Mailing Address Line1	
Mailing Address Line2	
Mailing City	
Mailing State	
Mailing Zip Code1	
Mailing Zip Code2	
Certification Type	DBE
EMail	covarrubias@aol.com
Contact Name	ABEL COVARRUBIAS
Area Code	(951)
Phone Number	600-1751
Fax Area Code	(951)
Fax Phone Number	600-4975
Agency Name	CITY OF LOS ANGELES
Counties	00;
Districts	00;
DBE NAICS	237110;

Wrong Email
951-600-4975

FAXED 4/6/15

ACDBE NAICS

Work Codes	C6401 ASBESTOS-CEMENT PIPE; C6500 REINFORCED CONCRETE PIPE; C7112 REINFORCED CONCRETE SEWER PIPE; C9872 SEWER CONNECTION;
Licenses	C42 Sanitation System Contractor;
Trucks	
Gender	M
Ethnicity	HISPANIC
Firm Type	DBE

Firm ID	41614
Firm/DBA Name	CPO ENTERPRISES, INC.
Address Line1	846 NORTH CHARTER DRIVE
Address Line2	
City	COVINA
State	CA
Zip Code1	91724
Zip Code2	
Mailing Address Line1	
Mailing Address Line2	
Mailing City	
Mailing State	
Mailing Zip Code1	
Mailing Zip Code2	
Certification Type	DBE

E-MAILED 4/2/15

EMail	cpoenterprisesinc@gmail.com
Contact Name	CHRISTINE OLIVAS
Area Code	(626)
Phone Number	967-4300
Fax Area Code	(626)
Fax Phone Number	967-4303
Agency Name	LOS ANGELES COUNTY METRO TRANSPORTATION AUTHORITY (MTA)
Counties	19; 30; 33; 36; 56;
Districts	07; 08; 12;
DBE NAICS	237310; 237990; 238110; 541330; 541618;
ACDBE NAICS	
Work Codes	C5100 CONCRETE STRUCTURE; C8700 CONSULTANT, NON ENGINEERING; C8720 CIVIL ENGINEERING; D3530 CONSTRUCTION & RELATED MACHINERY;
Licenses	A General Engineering Contractor; EC Civil Engineer;
Trucks	
Gender	M
Ethnicity	HISPANIC
Firm Type	DBE

Firm ID	40634
Firm/DBA Name	CRE8IVE ENGINEERING INC
Address Line1	77-770 COUNTRY CLUB DR,. SUITE D
Address Line2	
City	PALM DESERT
State	CA
Zip Code1	92211
Zip Code2	
Mailing Address Line1	
Mailing Address Line2	
Mailing City	
Mailing State	
Mailing Zip Code1	
Mailing Zip Code2	
Certification Type	DBE
EMail	cre8iveEngineering@gmail.com
Contact Name	REGINA CASTRO
Area Code	(760)
Phone Number	200-8889
Fax Area Code	(760)
Fax Phone Number	200-1116
Agency Name	DEPARTMENT OF TRANSPORTATION
Counties	01; 02; 03; 04; 05; 06; 07; 08; 09; 10; 11; 12; 13; 14; 15; 16; 17; 18; 19; 20; 21; 22; 23; 24; 25; 26; 27; 28; 29; 30; 31; 32; 33; 34; 35; 36; 37; 38; 39; 40; 41; 42; 43; 44; 45; 46; 47; 48; 49; 50; 51; 52; 53; 54; 55; 56; 57; 58;
Districts	01; 02; 03; 04; 05; 06; 07; 08; 09; 10; 11; 12;
DBE NAICS	237110; 237310; 238910;

E-MAILED 4/2/15

ACDBE NAICS

Work Codes	C3910 PAVING ASPHALT (ASPHALT CONCRETE); C9850 PLUMBING; C9851 FIRE PROTECTION CONTRACTOR;
Licenses	A General Engineering Contractor; C16 Fire Protection Contractor; C36 Plumbing Contractor;
Trucks	
Gender	M
Ethnicity	HISPANIC
Firm Type	DBE

Firm ID	36251
Firm/DBA Name	CREST EQUIPMENT, INC
Address Line1	13783 HWY 8 BUS.
Address Line2	
City	LAKESIDE
State	CA

E-MAILED 4/2/15

Zip Code1	92040
Zip Code2	
Mailing Address Line1	161 SCOTTFORD DR
Mailing Address Line2	
Mailing City	EL CAJON
Mailing State	CA
Mailing Zip Code1	92021
Mailing Zip Code2	
Certification Type	DBE
EMail	belio@sbcglobal.net
Contact Name	WENDI BELIO
Area Code	(619)
Phone Number	444-5061
Fax Area Code	(619)
Fax Phone Number	447-6540
Agency Name	DEPARTMENT OF TRANSPORTATION
Counties	13; 33; 37;
Districts	08; 11;
DBE NAICS	237110; 237310; 237990; 238110; 238120; 238140; 484110;

ACDBE NAICS

Work Codes	C5110 CONCRETE SURFACE FINISH; C6200 ALTERNATIVE PIPE CULVERT; C6500 REINFORCED CONCRETE PIPE; C9774 TRUCKER;
Licenses	A General Engineering Contractor;
Trucks	STANDARD DUMP TRUCK - 2;
Gender	F
Ethnicity	NATIVE AMERICAN
Firm Type	DBE

Firm ID	37544
Firm/DBA Name	CRIMSON MARIE COMPANY
Address Line1	11876 EABY RD
Address Line2	
City	PHELAN
State	CA
Zip Code1	92371
Zip Code2	
Mailing Address Line1	PO BOX 291723
Mailing Address Line2	
Mailing City	PHELAN
Mailing State	CA
Mailing Zip Code1	92329
Mailing Zip Code2	
Certification Type	DBE
EMail	SLT1992@yahoo.com
Contact Name	SARAH LYNN THACKER
Area Code	(760)
Phone Number	963-7692
Fax Area Code	(760)
Fax Phone Number	868-6814
Agency Name	DEPARTMENT OF TRANSPORTATION
Counties	13; 30; 33; 36;
Districts	08; 11; 12;
DBE NAICS	238910;

E-MAILED 4/2/15

ACDBE NAICS

Work Codes	C1910 GRADING;
Licenses	A General Engineering Contractor;
Trucks	
Gender	F
Ethnicity	CAUCASIAN

Firm Type	DBE

Firm ID	2311
Firm/DBA Name	CROOKS TRUCK & EQUIPMENT RENTAL, INC.
Address Line1	4538 BLANCA DR.
Address Line2	
City	CYPRESS
State	CA
Zip Code1	90630
Zip Code2	
Mailing Address Line1	P.O. BOX 831
Mailing Address Line2	
Mailing City	CYPRESS
Mailing State	CA
Mailing Zip Code1	90630
Mailing Zip Code2	
Certification Type	DBE
EMail	crookstrucking@sbcglobal.net
Contact Name	SANDRA CROOKS
Area Code	(714)
Phone Number	821-3756
Fax Area Code	(714)
Fax Phone Number	821-4730
Agency Name	DEPARTMENT OF TRANSPORTATION
Counties	00;
Districts	00;
DBE NAICS	238910; 532310;

E-MAILED 4/2/15

ACDBE NAICS

Work Codes	C1601 CLEARING & GRUBBING; C1901 ROADWAY EXCAVATION; C1920 STRUCTURE EXCAVATION; C1930 STRUCTURE BACKFILL; C1940 DITCHES EXCAVATION; C9980 DEMOLITION; I7350 MISC EQUIPMENT RENTAL & LEASING;
Licenses	A General Engineering Contractor;
Trucks	
Gender	F
Ethnicity	CAUCASIAN
Firm Type	DBE

Firm ID	41013
Firm/DBA Name	CT CONCRETE CUTTING INC.
Address Line1	26341 JEFFERSON AVE. SUITE B
Address Line2	
City	MURRIETA
State	CA
Zip Code1	92562
Zip Code2	
Mailing Address Line1	
Mailing Address Line2	
Mailing City	
Mailing State	
Mailing Zip Code1	
Mailing Zip Code2	
Certification Type	DBE
EMail	ct@ctconcretecutting.com
Contact Name	CHRISTOPHER TOMPKINS
Area Code	(951)
Phone Number	698-7745
Fax Area Code	(951)
Fax Phone Number	698-0795
Agency Name	DEPARTMENT OF TRANSPORTATION
Counties	13; 14; 15; 19; 26; 30; 33; 36; 37; 42;
Districts	05; 06; 07; 08; 09; 11; 12;
DBE NAICS	237110; 237310; 238910; 238990;

E-MAILED 4/2/15

ACDBE NAICS

Work Codes	C1901 ROADWAY EXCAVATION; C1910 GRADING; C1920 STRUCTURE EXCAVATION; C1940 DITCHES EXCAVATION; C4201 GROOVE & GRIND PAVEMENT; C5100 CONCRETE STRUCTURE; C5105 MINOR CONCRETE STRUCTURE; C5110 CONCRETE SURFACE FINISH; C7301 CONCRETE CURB & SIDEWALK - MISC; C9905 CUTTING;
Licenses	A General Engineering Contractor; D06 Concrete Related Services;
Trucks	
Gender	M
Ethnicity	HISPANIC
Firm Type	DBE

Firm ID	40124
Firm/DBA Name	D & D CONCRETE CONSTRUCTION CO
Address Line1	9237 LITTLE CREEK CIRCLE
Address Line2	
City	STOCKTON
State	CA
Zip Code1	95210
Zip Code2	
Mailing Address Line1	
Mailing Address Line2	
Mailing City	
Mailing State	
Mailing Zip Code1	
Mailing Zip Code2	
Certification Type	DBE
EMail	denise7431@yahoo.com
Contact Name	DENISE WILLIAMS
Area Code	(209)
Phone Number	992-2267
Fax Area Code	( )
Fax Phone Number	
Agency Name	DEPARTMENT OF TRANSPORTATION
Counties	01; 05; 07; 09; 10; 20; 24; 34; 38; 39; 41; 43; 48; 50;
Districts	03; 04; 06; 10;
DBE NAICS	238110; 238120;

E-MAILED 4/2/15

ACDBE NAICS

Work Codes	C5100 CONCRETE STRUCTURE; C5105 MINOR CONCRETE STRUCTURE; C5110 CONCRETE SURFACE FINISH; C5120 FURNISH PRECAST CONCRETE DECK UNIT;
Licenses	C08 Concrete Contractor;
Trucks	
Gender	F
Ethnicity	BLACK
Firm Type	DBE

Firm ID	40922
Firm/DBA Name	D-LINE CONSTRUCTORS, INC.
Address Line1	499 EMBARCADERO, SUITE Q
Address Line2	
City	OAKLAND
State	CA
Zip Code1	94606
Zip Code2	
Mailing Address Line1	499 EMBARCADERO POST 3 BOX 6
Mailing Address Line2	
Mailing City	OAKLAND
Mailing State	CA
Mailing Zip Code1	94606
Mailing Zip Code2	
Certification Type	DBE
EMail	tony@dlineconstructors.com

E-MAILED 4/2/15

Contact Name	JOSUE PRADA
Area Code	(510)
Phone Number	251-6400
Fax Area Code	(510)
Fax Phone Number	251-6401
Agency Name	BAY AREA RAPID TRANSIT DISTRICT (BART)
Counties	01; 19; 37; 38;
Districts	04; 07; 11;
DBE NAICS	236220; 237310; 237990;

ACDBE NAICS

Work Codes	C1531 PLANE ASPHALT CONCRETE; C1910 GRADING; C1970 EMBANKMENT CONSTRUCTION; C7041 JACKED WELDED STEEL PIPE;
Licenses	A General Engineering Contractor;
Trucks	
Gender	M
Ethnicity	HISPANIC
Firm Type	DBE

Firm ID	38288
Firm/DBA Name	DANIELS ENGINEERING & CONSTRUCTION, INC
Address Line1	2537 N. STAGECOACH LANE
Address Line2	
City	FALLBROOK
State	CA
Zip Code1	92028
Zip Code2	
Mailing Address Line1	P.O. BOX 1402
Mailing Address Line2	
Mailing City	FALLBROOK
Mailing State	CA
Mailing Zip Code1	92088
Mailing Zip Code2	
Certification Type	DBE
EMail	james-daniel@msn.com
Contact Name	JAMES DANIEL
Area Code	(760)
Phone Number	822-0752
Fax Area Code	(760)
Fax Phone Number	731-2504
Agency Name	DEPARTMENT OF TRANSPORTATION
Counties	13; 30; 37;
Districts	11; 12;
DBE NAICS	236210; 237110; 237120; 237310; 238910; 926150;

E-MAILED 4/2/15

ACDBE NAICS

Work Codes	C1901 ROADWAY EXCAVATION; C1910 GRADING; C8770 CONSTRUCTION MANAGEMENT;
Licenses	A General Engineering Contractor;
Trucks	
Gender	M
Ethnicity	ASIAN SUBCONTINENT
Firm Type	DBE

Firm ID	14982
Firm/DBA Name	DAVID ENGINEERING CONSTRUCTION
Address Line1	6344 NUGGET DRIVE
Address Line2	
City	FORESTHILL
State	CA
Zip Code1	95631
Zip Code2	
Mailing Address Line1	

E-MAILED 4/2/15

Mailing Address Line2	
Mailing City	
Mailing State	
Mailing Zip Code1	
Mailing Zip Code2	
Certification Type	DBE
EMail	odavid@ftcnet.net
Contact Name	OSCAR DAVID
Area Code	(530)
Phone Number	367-3508
Fax Area Code	(530)
Fax Phone Number	852-0323
Agency Name	DEPARTMENT OF TRANSPORTATION
Counties	09; 29; 31; 34; 57; 58;
Districts	03;
DBE NAICS	237310; 238110; 238120; 238910;
ACDBE NAICS	
Work Codes	C1601 CLEARING & GRUBBING; C1901 ROADWAY EXCAVATION; C1920 STRUCTURE EXCAVATION; C1930 STRUCTURE BACKFILL; C1940 DITCHES EXCAVATION; C5501 STEEL STRUCTURES; C5570 STEEL CRIB WALL;
Licenses	A General Engineering Contractor;
Trucks	
Gender	M
Ethnicity	BLACK
Firm Type	DBE

Firm ID	34661
Firm/DBA Name	DAWSON MAULDIN CONSTRUCTION, INC.
Address Line1	9842 HOT SPRINGS DR.
Address Line2	
City	HUNTINGTON BEACH
State	CA
Zip Code1	92646
Zip Code2	
Mailing Address Line1	PO BOX 8397
Mailing Address Line2	
Mailing City	HUNTINGTON BEACH
Mailing State	CA
Mailing Zip Code1	92615
Mailing Zip Code2	
Certification Type	DBE
EMail	sandradawson@dawson-mauldin.com
Contact Name	SANDRA DAWSON
Area Code	(714)
Phone Number	378-1533
Fax Area Code	(714)
Fax Phone Number	378-1534
Agency Name	DEPARTMENT OF TRANSPORTATION
Counties	10; 14; 16; 20; 27; 35; 54;
Districts	05; 06; 09;
DBE NAICS	237310;
ACDBE NAICS	
Work Codes	C1601 CLEARING & GRUBBING; C1901 ROADWAY EXCAVATION; C1910 GRADING; C1970 EMBANKMENT CONSTRUCTION; C3910 PAVING ASPHALT (ASPHALT CONCRETE);
Licenses	A General Engineering Contractor; EC Civil Engineer;
Trucks	
Gender	F
Ethnicity	CAUCASIAN
Firm Type	DBE

E-MAILED 4/2/15

Firm ID	35956
Firm/DBA Name	DE ANDA COMPANY
Address Line1	37647 VERDE AVENUE
Address Line2	
City	MADERA
State	CA
Zip Code1	93638
Zip Code2	
Mailing Address Line1	
Mailing Address Line2	
Mailing City	
Mailing State	
Mailing Zip Code1	
Mailing Zip Code2	
Certification Type	DBE
EMail	
Contact Name	VINCENT DE ANDA
Area Code	(559)
Phone Number	645-8800
Fax Area Code	(559)
Fax Phone Number	645-4688
Agency Name	CITY OF FRESNO
Counties	10; 16; 20; 22; 24; 40; 54;
Districts	05; 06; 10;
DBE NAICS	238990;
ACDBE NAICS	
Work Codes	A0710 SOIL PREPARATION SERVICES; C0625 SAND & GRAVEL SUPPLIER; C0639 ASPHALT SUPPLIER; C1601 CLEARING & GRUBBING; C1920 STRUCTURE EXCAVATION; C2201 FINISHING ROADWAY; C2501 AGGREGATE SUBBASE; C2602 AGGREGATE BASE; C3901 ASPHALT CONCRETE; C3910 PAVING ASPHALT (ASPHALT CONCRETE); C6200 ALTERNATIVE PIPE CULVERT; C6650 CORRUGATED METAL PIPE (CSP); C7006 CORRUGATED STEEL PIPE INLET & RISER; C7026 CORRUGATED STEEL PIPE ENERGY DISSIPATOR; C7200 ROCK SLOPE PROTECTION; C9670 TRUCK RENTAL; C9907 CONSTRUCTION EQUIPMENT RENTAL;
Licenses	C12 Earthwork and Paving Contractor;
Trucks	
Gender	M
Ethnicity	HISPANIC
Firm Type	DBE

Emailed 4/2/15
wrong email
559-645-4688

FAXED 4/6/15

Firm ID	37289
Firm/DBA Name	DE LA FUENTE CONSTRUCTION, INC.
Address Line1	121 E 31ST STREET, SUITE C
Address Line2	
City	NATIONAL CITY
State	CA
Zip Code1	91950
Zip Code2	
Mailing Address Line1	
Mailing Address Line2	
Mailing City	
Mailing State	
Mailing Zip Code1	
Mailing Zip Code2	
Certification Type	DBE
EMail	management@dlfci.com
Contact Name	JORGE DIAZ DE LA FUENTE
Area Code	(619)
Phone Number	512-5505
Fax Area Code	(619)
Fax Phone Number	878-2980
Agency Name	DEPARTMENT OF TRANSPORTATION
Counties	37;
Districts	11;
	237110; 238110; 238190; 238910;

E-MAILED 4/2/15

DBE NAICS

ACDBE NAICS

Work Codes	C2700 CEMENT TREATED BASE; C2800 CONCRETE BASE; C5105 MINOR CONCRETE STRUCTURE; C9846 ADDITIONS, ALTERATIONS OR REPAIRS; C9903 CONSTRUCTION CLEAN UP;
Licenses	A General Engineering Contractor; B General Building Contractor;
Trucks	
Gender	M
Ethnicity	HISPANIC
Firm Type	DBE

Firm ID	41669
Firm/DBA Name	DEHARO RAMIREZ CORPORATION
Address Line1	1250 MISSOURI STREET, STE 202
Address Line2	
City	SAN FRANCISCO
State	CA
Zip Code1	94107
Zip Code2	
Mailing Address Line1	
Mailing Address Line2	
Mailing City	
Mailing State	
Mailing Zip Code1	
Mailing Zip Code2	
Certification Type	DBE
EMail	marco@dhrgconcrete.com
Contact Name	MARCO RAMIREZ
Area Code	(415)
Phone Number	552-3504
Fax Area Code	(415)
Fax Phone Number	552-3505
Agency Name	SAN FRANCISCO MUNICIPAL TRANSPORTATION AGENCY
Counties	01; 07; 21; 35; 38; 41; 43; 44;
Districts	04; 05;
DBE NAICS	236210; 236220; 238110; 238190; 238910;

E-MAILED 4/2/15

ACDBE NAICS

Work Codes	C2800 CONCRETE BASE; C5110 CONCRETE SURFACE FINISH; C7301 CONCRETE CURB & SIDEWALK - MISC; C9801 BUILDING CONSTRUCTION; C9802 BUILDING CONSTRUCTION;
Licenses	B General Building Contractor; C08 Concrete Contractor;
Trucks	
Gender	F
Ethnicity	HISPANIC
Firm Type	DBE

Firm ID	31021
Firm/DBA Name	DELTECH ENGINEERING, INC
Address Line1	4913 E. GERDA DRIVE
Address Line2	
City	ANAHEIM
State	CA
Zip Code1	92807
Zip Code2	
Mailing Address Line1	P.O. BOX 6630
Mailing Address Line2	
Mailing City	ORANGE
Mailing State	CA
Mailing Zip Code1	92863
Mailing Zip Code2	
Certification Type	DBE
EMail	abili@deltechengineeringinc.com

E-MAILED 4/2/15

Contact Name	(MR.) EBBITEANGA I. ABILI
Area Code	(714)
Phone Number	495-9755
Fax Area Code	(714)
Fax Phone Number	384-4594
Agency Name	DEPARTMENT OF TRANSPORTATION
Counties	01; 10; 13; 15; 19; 24; 30; 33; 34; 36; 37; 38; 39; 40; 42; 43; 56; 57;
Districts	03; 04; 05; 06; 07; 08; 10; 11; 12;
DBE NAICS	237110; 237310; 237990; 541620; 541990; 562112; 562211; 562910;

ACDBE NAICS

Work Codes	C1901 ROADWAY EXCAVATION; C2065 IRRIGATION SYSTEM; C3910 PAVING ASPHALT (ASPHALT CONCRETE); C8707 FEASIBILITY STUDIES; C8730 SAFETY STUDIES; C9632 HAZARDOUS SUBSTANCE REMOVAL; C9869 ASBESTOS REMOVAL/ABATEMENT; E4954 HAZARDOUS WASTE COLLECTION AND DISPOSAL;
Licenses	A General Engineering Contractor; HAZ Hazardous Waste;
Trucks	
Gender	M
Ethnicity	BLACK
Firm Type	DBE

Firm ID	42005
Firm/DBA Name	DESIGNITGREEN
Address Line1	271 SETON HALL AVENUE
Address Line2	
City	VENTURA
State	CA
Zip Code1	93003
Zip Code2	
Mailing Address Line1	P. O. BOX 1162
Mailing Address Line2	
Mailing City	VENTURA
Mailing State	CA
Mailing Zip Code1	93002
Mailing Zip Code2	1162
Certification Type	DBE
EMail	marty@designitGREEN.com
Contact Name	MARTIN ALLEN ARMSTRONG
Area Code	(805)
Phone Number	364-2377
Fax Area Code	( )
Fax Phone Number	
Agency Name	LOS ANGELES COUNTY METRO TRANSPORTATION AUTHORITY (MTA)
Counties	15; 19; 21; 28; 37; 42; 49; 56; 57;
Districts	03; 04; 05; 06; 07; 11;
DBE NAICS	541320; 541620;

E-MAILED 4/2/15

ACDBE NAICS

Work Codes	C8700 CONSULTANT, NON ENGINEERING; C8705 DESIGN; C8713 CONSULTANT, ENVIRONMENTAL; C8744 LANDSCAPE ARCHITECTS; C8765 DRAFTING; C8793 Environmental - Environmental Impact Assessment; C8794 Environmental - Water Quality; C8834 Bicycle, Pedestrian Studies; C8852 SWPPP Planning;
Licenses	LA Landscape Architect;
Trucks	
Gender	M
Ethnicity	HISPANIC
Firm Type	DBE

Firm ID	41844
Firm/DBA Name	DEXTEROUS CONSTRUCTION
Address Line1	4708 CRENSHAW BLVD. SUITE 203
Address Line2	
City	LOS ANGELES

E-MAILED 4/2/15
not bidding

State	CA
Zip Code1	90043
Zip Code2	
Mailing Address Line1	
Mailing Address Line2	
Mailing City	
Mailing State	
Mailing Zip Code1	
Mailing Zip Code2	
Certification Type	DBE
EMail	dextersconstruction2@hotmail.com
Contact Name	DEXTER SMITH
Area Code	(323)
Phone Number	290-1100
Fax Area Code	(323)
Fax Phone Number	290-1199
Agency Name	LOS ANGELES COUNTY METRO TRANSPORTATION AUTHORITY (MTA)
Counties	00;
Districts	00;
DBE NAICS	238110; 238130; 238310; 238320; 238910;

ACDBE NAICS

Work Codes	A0710 SOIL PREPARATION SERVICES; C5100 CONCRETE STRUCTURE; C5501 STEEL STRUCTURES; C9801 BUILDING CONSTRUCTION; C9827 DRYWALL CONSTRUCTION;
Licenses	B General Building Contractor;
Trucks	
Gender	M
Ethnicity	BLACK
Firm Type	DBE

Firm ID	33164
Firm/DBA Name	DIAMOND D GENERAL ENGINEERING, INC.
Address Line1	32500 STATE HIGHWAY 16
Address Line2	
City	WOODLAND
State	CA
Zip Code1	95695
Zip Code2	
Mailing Address Line1	P.O. BOX 8608
Mailing Address Line2	
Mailing City	WOODLAND
Mailing State	CA
Mailing Zip Code1	95776
Mailing Zip Code2	
Certification Type	DBE
EMail	sdefty@ddge.net
Contact Name	LAURA DEFTY
Area Code	(530)
Phone Number	662-2042
Fax Area Code	(530)
Fax Phone Number	662-6770
Agency Name	DEPARTMENT OF TRANSPORTATION
Counties	03; 04; 05; 06; 09; 11; 17; 25; 28; 29; 31; 32; 34; 39; 45; 48; 51; 52; 53; 57;
Districts	01; 02; 03; 04; 10;
DBE NAICS	237310; 238910;

E-MAILED 4/2/15

ACDBE NAICS

Work Codes	C1601 CLEARING & GRUBBING; C1901 ROADWAY EXCAVATION; C1920 STRUCTURE EXCAVATION; C1930 STRUCTURE BACKFILL; C1940 DITCHES EXCAVATION; C1970 EMBANKMENT CONSTRUCTION; C9801 BUILDING CONSTRUCTION; C9980 DEMOLITION;
Licenses	A General Engineering Contractor;
Trucks	

Gender	M
Ethnicity	ASIAN PACIFIC
Firm Type	DBE

Firm ID	5329
Firm/DBA Name	DIAZ CORPORATION
Address Line1	1858 ALMADEN ROAD #7
Address Line2	
City	SAN JOSE
State	CA
Zip Code1	95125
Zip Code2	1927
Mailing Address Line1	
Mailing Address Line2	
Mailing City	
Mailing State	
Mailing Zip Code1	
Mailing Zip Code2	
Certification Type	DBE
EMail	No email Please
Contact Name	JAMES F. DIAZ
Area Code	(408)
Phone Number	445-6140
Fax Area Code	(408)
Fax Phone Number	445-6144
Agency Name	SANTA CLARA VALLEY TRANSPORTATION AUTHORITY (VTA)
Counties	01; 07; 21; 27; 38; 41; 43; 44;
Districts	04; 05;
DBE NAICS	237310; 238320; 238990;

408-445-6144

Fax failed

FAXED 4/6/15

ACDBE NAICS

Work Codes	C0659 PAINT SUPPLIER; C0685 PAVEMENT MARKERS SUPPLIER; C5900 CLEAN & PAINT STEEL;
Licenses	A General Engineering Contractor; B General Building Contractor; C33 Painting and Decorating Contractor;
Trucks	
Gender	M
Ethnicity	HISPANIC
Firm Type	DBE

Firm ID	7106
Firm/DBA Name	DILLARD ENVIRONMENTAL SERVICES
Address Line1	3120 CAMINO DIABLO RD
Address Line2	
City	BYRON
State	CA
Zip Code1	94514
Zip Code2	
Mailing Address Line1	P. O. BOX 579
Mailing Address Line2	
Mailing City	BYRON
Mailing State	CA
Mailing Zip Code1	94514
Mailing Zip Code2	
Certification Type	DBE
EMail	patriciad@dillardenv.com
Contact Name	PATRICIA DILLARD
Area Code	(925)
Phone Number	634-6850
Fax Area Code	(925)
Fax Phone Number	634-6858
Agency Name	DEPARTMENT OF TRANSPORTATION
Counties	01; 02; 03; 04; 05; 06; 07; 08; 09; 10; 11; 12; 13; 14; 15; 16; 17; 18; 19; 20; 21; 22; 23; 24; 25; 26; 27; 28; 29; 30; 31; 32; 33; 34; 35; 36; 37; 38; 39; 40; 41; 42; 43; 44; 45; 46; 47; 48; 49; 50; 51; 52; 53; 54; 55; 56; 57; 58;
	01; 02; 03; 04; 05; 06; 07; 08; 09; 10; 11; 12;

wrong email

925-634-6858

FAXED 4/6/15

Districts	
DBE NAICS	238910; 484110; 562112; 562211;

ACDBE NAICS

Work Codes	C1601 CLEARING & GRUBBING; C1901 ROADWAY EXCAVATION; C1920 STRUCTURE EXCAVATION; C1930 STRUCTURE BACKFILL; C1940 DITCHES EXCAVATION; C9602 BOTTOM DUMP TRUCKING; C9605 FLAT BED TRUCKING; C9632 HAZARDOUS SUBSTANCE REMOVAL; C9774 TRUCKER; C9980 DEMOLITION; E4954 HAZARDOUS WASTE COLLECTION AND DISPOSAL;
Licenses	A General Engineering Contractor;
Trucks	FOR HIRE - 21;
Gender	F
Ethnicity	CAUCASIAN
Firm Type	DBE

Firm ID	41066
Firm/DBA Name	DIMURE CORP
Address Line1	3842 AVENIDA JOHANNA
Address Line2	
City	LA MESA
State	CA
Zip Code1	91941
Zip Code2	
Mailing Address Line1	
Mailing Address Line2	
Mailing City	
Mailing State	
Mailing Zip Code1	
Mailing Zip Code2	
Certification Type	DBE
EMail	dm3mlm@me.com
Contact Name	DINA MURALT
Area Code	(619)
Phone Number	647-3996
Fax Area Code	(619)
Fax Phone Number	467-7768
Agency Name	DEPARTMENT OF TRANSPORTATION
Counties	13; 30; 37;
Districts	11; 12;
DBE NAICS	236220; 237310; 238990; 541340; 541614; 561730;

E-MAILED 4/2/15

ACDBE NAICS

Work Codes	C1200 CONSTRUCTION AREA SIGNS; C2000 HIGHWAY PLANTING; C8708 CONSULTANT,MASS TRANSIT/TRANSPORTATION; C8765 DRAFTING; C8770 CONSTRUCTION MANAGEMENT; C9872 SEWER CONNECTION;
Licenses	A General Engineering Contractor; B General Building Contractor; C27 Landscaping Contractor;
Trucks	
Gender	F
Ethnicity	ASIAN PACIFIC
Firm Type	DBE

Firm ID	20
Firm/DBA Name	DIRT & AGGREGATE INTERCHANGE, INC
Address Line1	20905 N.E. SANDY BOULEVARD
Address Line2	
City	FAIRVIEW
State	OR
Zip Code1	97024
Zip Code2	9772
Mailing Address Line1	
Mailing Address Line2	
Mailing City	
Mailing State	
Mailing Zip Code1	

E-MAILED 4/2/15

not bidding

Mailing Zip Code2	
Certification Type	DBE
EMail	contractor@dirtagg.com
Contact Name	HENRY PELFREY
Area Code	(503)
Phone Number	661-5093
Fax Area Code	(503)
Fax Phone Number	669-1192
Agency Name	DEPARTMENT OF TRANSPORTATION
Counties	02; 04; 06; 08; 09; 11; 12; 14; 17; 18; 23; 25; 26; 29; 31; 32; 34; 45; 46; 47; 51; 52; 53; 57; 58;
Districts	01; 02; 03; 09; 10;
DBE NAICS	237310;

ACDBE NAICS

Work Codes	C0683 GUARD RAILINGS & BARRIERS SUPPLIER; C1000 WHOLESALE BROKER OF CONSTRUCTION MATERIALS; C1522 RESET, ADJUST ROADWAY ITEMS; C1601 CLEARING & GRUBBING; C1901 ROADWAY EXCAVATION; C1920 STRUCTURE EXCAVATION; C1970 EMBANKMENT CONSTRUCTION; C8201 OBJECT MARKER; C8320 METAL BEAM GUARD RAILING; C8330 METAL RAILING; C8391 METAL BEAM BARRIER;
Licenses	A General Engineering Contractor; C32 Parking and Highway Improvement Contractor;
Trucks	
Gender	M
Ethnicity	ASIAN PACIFIC
Firm Type	DBE

Firm ID	8022
Firm/DBA Name	DIVERSIFIED LANDSCAPE CO.
Address Line1	21730 BUNDY CANYON ROAD
Address Line2	
City	WILDOMAR
State	CA
Zip Code1	92595
Zip Code2	
Mailing Address Line1	21730 BUNDY CANYON ROAD
Mailing Address Line2	
Mailing City	WILDOMAR
Mailing State	CA
Mailing Zip Code1	92595
Mailing Zip Code2	
Certification Type	DBE
EMail	dbe@diversifiedlandscape.com
Contact Name	VICKI MORALEZ
Area Code	(951)
Phone Number	245-1686
Fax Area Code	(951)
Fax Phone Number	245-1847
Agency Name	DEPARTMENT OF TRANSPORTATION
Counties	19; 30; 33; 36; 37;
Districts	07; 08; 11; 12;
DBE NAICS	237110; 237310;

E-MAILED 4/2/15

ACDBE NAICS

Work Codes	C1901 ROADWAY EXCAVATION; C1910 GRADING; C1920 STRUCTURE EXCAVATION; C1930 STRUCTURE BACKFILL; C2065 IRRIGATION SYSTEM; C5100 CONCRETE STRUCTURE; C5110 CONCRETE SURFACE FINISH; C7200 ROCK SLOPE PROTECTION; C7215 CONCRETED-ROCK SLOPE PROTECTION; C7301 CONCRETE CURB & SIDEWALK - MISC;
Licenses	A General Engineering Contractor; C27 Landscaping Contractor;
Trucks	
Gender	F
Ethnicity	CAUCASIAN
Firm Type	DBE

Firm ID	40986

E-MAILED 4/2/15

Firm/DBA Name	DIVERSIFIED LANDSCAPE MANAGEMENT INC
Address Line1	1785 POMONA ROAD, SUITE C
Address Line2	
City	CORONA
State	CA
Zip Code1	92880
Zip Code2	
Mailing Address Line1	
Mailing Address Line2	
Mailing City	
Mailing State	
Mailing Zip Code1	
Mailing Zip Code2	
Certification Type	DBE
EMail	csmallwood@dlmlandscape.com
Contact Name	CYNTHIA SMALLWOOD
Area Code	(951)
Phone Number	734-6161
Fax Area Code	(951)
Fax Phone Number	734-6565
Agency Name	DEPARTMENT OF TRANSPORTATION
Counties	13; 19; 30; 33; 36; 37; 40; 56;
Districts	05; 07; 08; 11; 12;
DBE NAICS	425120; 541320; 561730;
ACDBE NAICS	
Work Codes	A0780 LANDSCAPE & HORTICULTURAL SERVICES; A0781 Landscaping, Tree Services; C2000 HIGHWAY PLANTING; C2020 SOIL AMENDMENTS; C2021 HYDROSEEDING; C2030 EROSION CONTROL; C2066 TEMPORARY EROSION CONTROL; C9867 LANDSCAPING CONTRACTOR; C9999 BROKER;
Licenses	C27 Landscaping Contractor;
Trucks	
Gender	F
Ethnicity	CAUCASIAN
Firm Type	DBE

Firm ID	42619
Firm/DBA Name	DLD STRUCTURAL BUILDERS & FABRICATORS
Address Line1	2064 FREMONT AVENUE
Address Line2	
City	SOUTH PASADENA
State	CA
Zip Code1	91030
Zip Code2	
Mailing Address Line1	
Mailing Address Line2	
Mailing City	
Mailing State	
Mailing Zip Code1	
Mailing Zip Code2	
Certification Type	DBE
EMail	IDDominguez6@att.net
Contact Name	DONALD DOMINGUEZ
Area Code	(626)
Phone Number	831-4958
Fax Area Code	( )
Fax Phone Number	
Agency Name	LOS ANGELES COUNTY METRO TRANSPORTATION AUTHORITY (MTA)
Counties	00;
Districts	00;
DBE NAICS	238120; 332323;
ACDBE NAICS	

Phone# only Contact
626-831-4958

Work Codes	C5100 CONCRETE STRUCTURE; C5501 STEEL STRUCTURES; D3470 METAL MANUFACTURING;
Licenses	C51 Structural Steel Contractor;
Trucks	
Gender	M
Ethnicity	HISPANIC
Firm Type	DBE

E-MAILED 4/2/15

Firm ID	41935
Firm/DBA Name	DM CONTRACTING, INC.
Address Line1	HARBER DRIVE
Address Line2	
City	COLTON
State	CA
Zip Code1	92324
Zip Code2	
Mailing Address Line1	
Mailing Address Line2	
Mailing City	
Mailing State	
Mailing Zip Code1	
Mailing Zip Code2	
Certification Type	DBE
EMail	dave@dmengineeringinc.com
Contact Name	DAVID MAGANA
Area Code	(909)
Phone Number	824-7071
Fax Area Code	(909)
Fax Phone Number	824-1547
Agency Name	LOS ANGELES COUNTY METRO TRANSPORTATION AUTHORITY (MTA)
Counties	19; 30; 33; 36;
Districts	07; 08; 12;
DBE NAICS	237310; 238110; 238910; 238990;
ACDBE NAICS	
Work Codes	C5100 CONCRETE STRUCTURE; C9802 BUILDING CONSTRUCTION; D3530 CONSTRUCTION & RELATED MACHINERY;
Licenses	A General Engineering Contractor; C08 Concrete Contractor; C12 Earthwork and Paving Contractor;
Trucks	
Gender	M
Ethnicity	HISPANIC
Firm Type	DBE

E-MAILED 4/2/15

Firm ID	40407
Firm/DBA Name	DOMINGUEZ & SONS TRUCKING, INC
Address Line1	529 N. 10TH STREET
Address Line2	
City	SAN JOSE
State	CA
Zip Code1	95112
Zip Code2	
Mailing Address Line1	
Mailing Address Line2	
Mailing City	
Mailing State	
Mailing Zip Code1	
Mailing Zip Code2	
Certification Type	DBE
EMail	genaro@dominguezandsons.com
Contact Name	GENARO DOMINGUEZ
Area Code	(408)
Phone Number	288-9663
Fax Area Code	(408)
Fax Phone Number	275-6762

Agency Name	DEPARTMENT OF TRANSPORTATION
Counties	01; 07; 09; 21; 27; 28; 34; 38; 41; 43; 44;
Districts	03; 04; 05;
DBE NAICS	238990; 484110; 484220;
ACDBE NAICS	
Work Codes	C1920 STRUCTURE EXCAVATION; C9632 HAZARDOUS SUBSTANCE REMOVAL; C9774 TRUCKER; C9980 DEMOLITION;
Licenses	C12 Earthwork and Paving Contractor; C21 Building Moving / Demolition Contractor; HAZ Hazardous Waste;
Trucks	FOR HIRE - 2; END DUMP TRUCK - 1;
Gender	M
Ethnicity	HISPANIC
Firm Type	DBE

Firm ID	34767
Firm/DBA Name	DOMINGUEZ GENERAL ENGINEERING, INC.
Address Line1	11096 PIPELINE AVENUE
Address Line2	
City	POMONA
State	CA
Zip Code1	91766
Zip Code2	
Mailing Address Line1	11096 PIPELINE AVENUE
Mailing Address Line2	
Mailing City	POMONA
Mailing State	CA
Mailing Zip Code1	91766
Mailing Zip Code2	
Certification Type	DBE
EMail	dominguezgeneral@aol.com
Contact Name	ADOLFO DOMINGUEZ
Area Code	(909)
Phone Number	461-3658
Fax Area Code	(909)
Fax Phone Number	461-3678
Agency Name	DEPARTMENT OF TRANSPORTATION
Counties	13; 15; 19; 30; 33; 36; 37; 56;
Districts	06; 07; 08; 11; 12;
DBE NAICS	237110;
ACDBE NAICS	
Work Codes	C1910 GRADING; C6800 SUBSURFACE DRAIN; C6811 EDGE DRAIN; C6815 HORIZONTAL DRAIN; C6900 DOWNDRAIN; C9872 SEWER CONNECTION;
Licenses	A General Engineering Contractor;
Trucks	
Gender	M
Ethnicity	HISPANIC
Firm Type	DBE

FAXED 4/6/15

909-461-3678

Firm ID	425
Firm/DBA Name	DON GARCIA EXCAVATING & PAVING, INC.
Address Line1	2020 E STREET
Address Line2	
City	SOUTH LAKE TAHOE
State	CA
Zip Code1	96150
Zip Code2	
Mailing Address Line1	P.O. BOX 7176
Mailing Address Line2	
Mailing City	SOUTH LAKE TAHOE
Mailing State	CA
Mailing Zip Code1	96158

E-MAILED 4/2/15

Mailing Zip Code2	
Certification Type	DBE
EMail	dgarcia287@aol.com
Contact Name	MICHAEL GARCIA
Area Code	(530)
Phone Number	577-0558
Fax Area Code	(530)
Fax Phone Number	577-0221
Agency Name	DEPARTMENT OF TRANSPORTATION
Counties	02; 03; 04; 05; 06; 08; 09; 11; 12; 14; 16; 17; 22; 23; 24; 29; 31; 34; 39; 46; 48; 50; 51; 55; 57; 58;
Districts	01; 03; 04; 06; 09; 10;
DBE NAICS	237310; 238110; 238120; 238910;
ACDBE NAICS	
Work Codes	C1531 PLANE ASPHALT CONCRETE; C1601 CLEARING & GRUBBING; C1901 ROADWAY EXCAVATION; C1910 GRADING; C1920 STRUCTURE EXCAVATION; C1930 STRUCTURE BACKFILL; C1940 DITCHES EXCAVATION; C1970 EMBANKMENT CONSTRUCTION; C1980 IMPORTED BORROW; C2030 EROSION CONTROL; C2066 TEMPORARY EROSION CONTROL; C2201 FINISHING ROADWAY; C2501 AGGREGATE SUBBASE; C2602 AGGREGATE BASE; C3901 ASPHALT CONCRETE; C3910 PAVING ASPHALT (ASPHALT CONCRETE); C5105 MINOR CONCRETE STRUCTURE; C5501 STEEL STRUCTURES; C5570 STEEL CRIB WALL; C6200 ALTERNATIVE PIPE CULVERT; C6500 REINFORCED CONCRETE PIPE; C6650 CORRUGATED METAL PIPE (CSP); C6800 SUBSURFACE DRAIN; C6811 EDGE DRAIN; C7000 PLASTIC PIPE; C7200 ROCK SLOPE PROTECTION; C9980 DEMOLITION;
Licenses	A General Engineering Contractor;
Trucks	
Gender	M
Ethnicity	HISPANIC
Firm Type	DBE

Firm ID	38712
Firm/DBA Name	DREAMBUILDER CONSTRUCTION CORP
Address Line1	1324 E LAWSON LN.
Address Line2	
City	PLACENTIA
State	CA
Zip Code1	92870
Zip Code2	
Mailing Address Line1	
Mailing Address Line2	
Mailing City	
Mailing State	
Mailing Zip Code1	
Mailing Zip Code2	
Certification Type	DBE
EMail	alex.singh@dreambuildercorp.com
Contact Name	ANURAG SINGH
Area Code	(714)
Phone Number	646-3697
Fax Area Code	(714)
Fax Phone Number	646-3698
Agency Name	DEPARTMENT OF TRANSPORTATION
Counties	01; 02; 03; 04; 05; 06; 07; 08; 09; 10; 11; 12; 13; 14; 15; 16; 17; 18; 19; 20; 21; 22; 23; 24; 25; 26; 27; 28; 29; 30; 31; 32; 33; 34; 35; 36; 37; 38; 39; 40; 41; 42; 43; 44; 45; 46; 47; 48; 49; 50; 51; 52; 53; 54; 55; 56; 57; 58;
Districts	01; 02; 03; 04; 05; 06; 07; 08; 09; 10; 11; 12;
DBE NAICS	237110; 237310; 238110; 238910;
ACDBE NAICS	
Work Codes	C1200 CONSTRUCTION AREA SIGNS; C1201 TRAFFIC CONTROL SYSTEM; C1531 PLANE ASPHALT CONCRETE; C1601 CLEARING & GRUBBING; C1701 DEVELOP WATER SUPPLY; C1901 ROADWAY EXCAVATION; C2065 IRRIGATION SYSTEM; C3901 ASPHALT CONCRETE; C3910 PAVING ASPHALT (ASPHALT CONCRETE); C5105 MINOR CONCRETE STRUCTURE; C6200 ALTERNATIVE PIPE CULVERT;
Licenses	A General Engineering Contractor;
Trucks	

FAXED 4/6/15

714-646-3698

Gender	M
Ethnicity	ASIAN SUBCONTINENT
Firm Type	DBE

Firm ID	42338
Firm/DBA Name	DVBE ASAP, INC
Address Line1	28840 BAY AVE
Address Line2	
City	MORENO VALLEY
State	CA
Zip Code1	92555
Zip Code2	
Mailing Address Line1	
Mailing Address Line2	
Mailing City	
Mailing State	
Mailing Zip Code1	
Mailing Zip Code2	
Certification Type	DBE
EMail	asapdvbe@aol.com
Contact Name	ANSELMO YBARRA III
Area Code	(951)
Phone Number	229-5952
Fax Area Code	( )
Fax Phone Number	
Agency Name	DEPARTMENT OF TRANSPORTATION
Counties	13; 19; 30; 33; 36; 37;
Districts	07; 08; 11; 12;
DBE NAICS	237310; 237990; 238390; 238910;

E-MAILED 4/2/15

ACDBE NAICS

Work Codes	C1910 GRADING; C1970 EMBANKMENT CONSTRUCTION; C8770 CONSTRUCTION MANAGEMENT; C8773 Construction Management - Highway, Street and Bridge Construction; C8776 Construction Management - Other Heavy and Civil Construction;
Licenses	A General Engineering Contractor;
Trucks	
Gender	M
Ethnicity	HISPANIC
Firm Type	DBE

Firm ID	25021
Firm/DBA Name	E E ELECTRIC, INC
Address Line1	11127 CALABASH AVENUE
Address Line2	
City	FONTANA
State	CA
Zip Code1	92337
Zip Code2	
Mailing Address Line1	P. O. BOX 465
Mailing Address Line2	
Mailing City	MIRA LOMA
Mailing State	CA
Mailing Zip Code1	91752
Mailing Zip Code2	
Certification Type	DBE
EMail	eeelectric@earthlink.net
Contact Name	HENRY ESCAJEDA
Area Code	(909)
Phone Number	829-7818
Fax Area Code	(909)
Fax Phone Number	829-0118
Agency Name	LOS ANGELES COUNTY METRO TRANSPORTATION AUTHORITY (MTA)
Counties	00;

Per Geraldine too far North

Districts	00;
DBE NAICS	237130; 238210; 238990; 811310;

ACDBE NAICS

Work Codes	C1201 TRAFFIC CONTROL SYSTEM; C8903 ELECTRICAL; C9858 RESIDENTIAL ELECTRICAL; D3590 INDUSTRIAL MACHINERY MANUFACTURING;
Licenses	B General Building Contractor; C10 Electrical Contractor;
Trucks	
Gender	M
Ethnicity	HISPANIC
Firm Type	DBE

Firm ID	42441
Firm/DBA Name	E L ENGINEERING CORP
Address Line1	5705 SIERRA WAY #1
Address Line2	
City	LA VERNE
State	CA
Zip Code1	91750
Zip Code2	
Mailing Address Line1	
Mailing Address Line2	
Mailing City	
Mailing State	
Mailing Zip Code1	
Mailing Zip Code2	
Certification Type	DBE
EMail	elengineeringcorp@hotmail.com
Contact Name	ENRIQUE LOPEZ
Area Code	(909)
Phone Number	596-4650
Fax Area Code	(909)
Fax Phone Number	596-5115
Agency Name	DEPARTMENT OF TRANSPORTATION
Counties	19; 30; 33; 36; 37;
Districts	07; 08; 11; 12;
DBE NAICS	236220; 237110; 237130; 238910;

E-MAILED 4/2/15

ACDBE NAICS

Work Codes	C1920 STRUCTURE EXCAVATION; C1925 SHAPED BEDDING; C1940 DITCHES EXCAVATION; C6800 SUBSURFACE DRAIN; C6815 HORIZONTAL DRAIN; C8778 Construction Management - Water and Sewer Line and Related Structure Construction;
Licenses	A General Engineering Contractor; C36 Plumbing Contractor;
Trucks	
Gender	M
Ethnicity	HISPANIC
Firm Type	DBE

Firm ID	37718
Firm/DBA Name	E-NOR INNOVATIONS INC.
Address Line1	16213 ILLINOIS AVENUE
Address Line2	
City	PARAMOUNT
State	CA
Zip Code1	90723
Zip Code2	
Mailing Address Line1	
Mailing Address Line2	
Mailing City	
Mailing State	
Mailing Zip Code1	
Mailing Zip Code2	

E-MAILED 4/2/15

Certification Type	DBE
EMail	ronnie@enortraffic.com
Contact Name	RONNIE JONES
Area Code	(310)
Phone Number	513-6209
Fax Area Code	(310)
Fax Phone Number	513-6299
Agency Name	LOS ANGELES COUNTY METRO TRANSPORTATION AUTHORITY (MTA)
Counties	00;
Districts	00;
DBE NAICS	423990; 541340; 541620; 561990;

ACDBE NAICS

Work Codes	C1200 CONSTRUCTION AREA SIGNS; C1201 TRAFFIC CONTROL SYSTEM; C8700 CONSULTANT, NON ENGINEERING; C8765 DRAFTING; C9999 BROKER; J9510 ENVIRONMENTAL QUALITY;
Licenses	C31 Construction Zone Traffic Control Contractor; D42 Sign Installation;
Trucks	
Gender	M
Ethnicity	BLACK
Firm Type	DBE

Firm ID	41588
Firm/DBA Name	E. GUINN INC.
Address Line1	280 NEWHALL STREET
Address Line2	
City	SAN FRANCISCO
State	CA
Zip Code1	94124
Zip Code2	
Mailing Address Line1	
Mailing Address Line2	
Mailing City	
Mailing State	
Mailing Zip Code1	
Mailing Zip Code2	
Certification Type	DBE
EMail	eguinn55@gmail.com
Contact Name	EDWARD GUINN
Area Code	(415)
Phone Number	571-9759
Fax Area Code	( )
Fax Phone Number	
Agency Name	SAN FRANCISCO MUNICIPAL TRANSPORTATION AGENCY
Counties	00;
Districts	00;
DBE NAICS	237990; 238910; 562112; 562910;

E-MAILED 4/2/15

ACDBE NAICS

Work Codes	C1901 ROADWAY EXCAVATION; C1920 STRUCTURE EXCAVATION; C1940 DITCHES EXCAVATION; C8720 CIVIL ENGINEERING; E4953 WASTE COLLECTION AND DISPOSAL;
Licenses	A General Engineering Contractor;
Trucks	
Gender	M
Ethnicity	BLACK
Firm Type	DBE

Firm ID	31492
Firm/DBA Name	E. JASPER WRKG. (DEMO) & TRKG
Address Line1	9326 S. VERMONT AVE.
Address Line2	
City	LOS ANGELES

FAXED 4/6/15

323-754-8558
fax failed

State	CA
Zip Code1	90044
Zip Code2	
Mailing Address Line1	11515 S. WILTON PLACE
Mailing Address Line2	
Mailing City	HAWTHORNE
Mailing State	CA
Mailing Zip Code1	90250
Mailing Zip Code2	1902
Certification Type	DBE
EMail	
Contact Name	null LYNN JASPER
Area Code	(323)
Phone Number	754-9877
Fax Area Code	(323)
Fax Phone Number	754-8558
Agency Name	CITY OF LOS ANGELES
Counties	00;
Districts	00;
DBE NAICS	238910; 484110;

ACDBE NAICS

Work Codes	C1601 CLEARING & GRUBBING; C1901 ROADWAY EXCAVATION; C1920 STRUCTURE EXCAVATION; C1930 STRUCTURE BACKFILL; C1940 DITCHES EXCAVATION; C9602 BOTTOM DUMP TRUCKING; C9605 FLAT BED TRUCKING; C9774 TRUCKER; C9980 DEMOLITION;
Licenses	C12 Earthwork and Paving Contractor; C21 Building Moving / Demolition Contractor;
Trucks	
Gender	F
Ethnicity	BLACK
Firm Type	DBE

Firm ID	30894
Firm/DBA Name	EAGLE ENGINEERING & DEVELOPMENT, INC.
Address Line1	216 TOBY WAY
Address Line2	
City	POMONA
State	CA
Zip Code1	91767
Zip Code2	
Mailing Address Line1	216 TOBY WAY
Mailing Address Line2	
Mailing City	POMONA
Mailing State	CA
Mailing Zip Code1	91767
Mailing Zip Code2	
Certification Type	DBE
EMail	bramirez@eagleengdev.com
Contact Name	WILLIAM RAMIREZ
Area Code	(909)
Phone Number	444-5566
Fax Area Code	(909)
Fax Phone Number	444-8311
Agency Name	CITY OF LOS ANGELES
Counties	19; 30; 33; 36;
Districts	07; 08; 12;
DBE NAICS	237310; 238110; 238120; 238990;

E-MAILED 4/2/15

FAXED 4/6/15 wrong email
909-444-8311

ACDBE NAICS

Work Codes	C3901 ASPHALT CONCRETE; C3910 PAVING ASPHALT (ASPHALT CONCRETE);
Licenses	A General Engineering Contractor;
Trucks	
Gender	M

Ethnicity	HISPANIC
Firm Type	DBE

Firm ID	24176
Firm/DBA Name	EAGLE ENGINEERING AND CONSTRUCTION, INC
Address Line1	1175 PALOMAR DRIVE
Address Line2	
City	REDWOOD CITY
State	CA
Zip Code1	94062
Zip Code2	3834
Mailing Address Line1	
Mailing Address Line2	
Mailing City	
Mailing State	
Mailing Zip Code1	
Mailing Zip Code2	
Certification Type	DBE
EMail	brooks.curtis@att.net
Contact Name	CURTIS BROOKS
Area Code	(650)
Phone Number	367-8000
Fax Area Code	(650)
Fax Phone Number	367-8282
Agency Name	DEPARTMENT OF TRANSPORTATION
Counties	00;
Districts	00;
DBE NAICS	221119; 237990; 238110; 238120; 238910; 333611; 517110;

E-MAILED 4/2/15

ACDBE NAICS

Work Codes	C1200 CONSTRUCTION AREA SIGNS; C1575 REMOVE BRIDGE ITEM; C1580 MODIFY BRIDGE ITEM; C1601 CLEARING & GRUBBING; C1901 ROADWAY EXCAVATION; C1920 STRUCTURE EXCAVATION; C1930 STRUCTURE BACKFILL; C1940 DITCHES EXCAVATION; C3910 PAVING ASPHALT (ASPHALT CONCRETE); C4010 PORTLAND CEMENT & CONCRETE PAVEMENT; C5501 STEEL STRUCTURES; C5570 STEEL CRIB WALL; C7410 PUMPING PLANT ELECTRICAL EQUIPMENT; C7415 ENGINE GENERATOR SET; C8602 SIGNAL & LIGHTING; C8605 MESSAGE SIGNS, LIGHTING & SIGN ILLUMINATION; C8611 RAMP METERING SYSTEM; C8770 CONSTRUCTION MANAGEMENT; C9858 RESIDENTIAL ELECTRICAL; C9866 HEATING & AIR CONDITIONING; C9980 DEMOLITION; D3510 ENGINES & TURBINES; E4810 TELEPHONE COMMUNICATIONS; E4820 TELEGRAPH & OTHER COMMUNICATIONS; E4910 ELECTRIC SERVICES; E4930 COMBINATION UTILITY SERVICES;
Licenses	A General Engineering Contractor; C07 Low Voltage Systems Contractor; C10 Electrical Contractor; C20 Warm-Air Heating, Ventilation and Air-conditioning Contracto;
Trucks	
Gender	M
Ethnicity	BLACK
Firm Type	DBE

Firm ID	27500
Firm/DBA Name	EAR - ENVIRONMENTAL ASSESSMENT AND REMEDIATION MANAGEMENT,
Address Line1	4097 TRAIL CREEK ROAD
Address Line2	
City	RIVERSIDE
State	CA
Zip Code1	92505
Zip Code2	
Mailing Address Line1	
Mailing Address Line2	
Mailing City	
Mailing State	
Mailing Zip Code1	
Mailing Zip Code2	
Certification Type	DBE
EMail	rpendurthi@eamanagement.com
Contact Name	RAVINDRA PENDURTHI
Area Code	(951)

951-324-8061

FAXED 4/16/15

Phone Number	324-8060
Fax Area Code	(951)
Fax Phone Number	324-8061
Agency Name	LOS ANGELES COUNTY METRO TRANSPORTATION AUTHORITY (MTA)
Counties	00;
Districts	00;
DBE NAICS	236115; 236116; 236220; 237110; 562910;

ACDBE NAICS

Work Codes	C1601 CLEARING & GRUBBING; C1901 ROADWAY EXCAVATION; C1920 STRUCTURE EXCAVATION; C1930 STRUCTURE BACKFILL; C1940 DITCHES EXCAVATION; C9802 BUILDING CONSTRUCTION; C9980 DEMOLITION;
Licenses	A General Engineering Contractor; B General Building Contractor; C08 Concrete Contractor; C10 Electrical Contractor; C12 Earthwork and Paving Contractor; C20 Warm-Air Heating, Ventilation and Air-conditioning Contracto; C21 Building Moving / Demolition Contractor; C33 Painting and Decorating Contractor; C36 Plumbing Contractor;
Trucks	
Gender	F
Ethnicity	OTHER
Firm Type	DBE

Firm ID	32769
Firm/DBA Name	EAST BAY SIGN CO., INC.
Address Line1	207 11TH STREET
Address Line2	
City	SAN FRANCISCO
State	CA
Zip Code1	94103
Zip Code2	
Mailing Address Line1	
Mailing Address Line2	
Mailing City	
Mailing State	
Mailing Zip Code1	
Mailing Zip Code2	
Certification Type	DBE
EMail	christina@bordendecal.com
Contact Name	CHRISTINA LAU
Area Code	(415)
Phone Number	431-8882
Fax Area Code	(415)
Fax Phone Number	431-9053
Agency Name	CENTRAL CONTRA COSTA TRANSIT AUTHORITY (CCCTA)
Counties	00;
Districts	00;
DBE NAICS	238990; 323110; 323113; 323115; 323119; 423990; 541890;

E-MAILED 4/2/15

ACDBE NAICS

Work Codes	C1200 CONSTRUCTION AREA SIGNS; D2750 COMMERCIAL PRINTING; F5090 MISC DURABLE GOODS;
Licenses	
Trucks	
Gender	F
Ethnicity	ASIAN PACIFIC
Firm Type	DBE

Firm ID	37978
Firm/DBA Name	ECO-LOGIC, INC
Address Line1	26043 JEFFERSON AVE., SUITE C
Address Line2	
City	MURRIETA
State	CA
Zip Code1	92562

E-MAILED 4/2/15

Zip Code2	
Mailing Address Line1	
Mailing Address Line2	
Mailing City	
Mailing State	
Mailing Zip Code1	
Mailing Zip Code2	
Certification Type	DBE
EMail	dave@ecologicinc.com
Contact Name	SHANNON BORGESON
Area Code	(951)
Phone Number	461-2250
Fax Area Code	(951)
Fax Phone Number	461-2246
Agency Name	DEPARTMENT OF TRANSPORTATION
Counties	19; 30; 33; 36; 37; 42;
Districts	05; 07; 08; 11; 12;
DBE NAICS	561730;

ACDBE NAICS

Work Codes	C0620 LANDSCAPING & NURSERY SUPPLIER; C2000 HIGHWAY PLANTING; C2020 SOIL AMENDMENTS; C2065 IRRIGATION SYSTEM; C9867 LANDSCAPING CONTRACTOR;
Licenses	C27 Landscaping Contractor;
Trucks	
Gender	M
Ethnicity	HISPANIC
Firm Type	DBE

Firm ID	39646
Firm/DBA Name	EDISON CONSTRUCTION, INC.
Address Line1	260 FAIRFAX ROAD
Address Line2	
City	BAKERSFIELD
State	CA
Zip Code1	93307
Zip Code2	
Mailing Address Line1	PO BOX 5305
Mailing Address Line2	
Mailing City	BAKERSFIELD
Mailing State	CA
Mailing Zip Code1	93388
Mailing Zip Code2	
Certification Type	DBE
EMail	eci@lightspeed.net
Contact Name	CATHY RAMEY
Area Code	(661)
Phone Number	366-6311
Fax Area Code	(661)
Fax Phone Number	366-0204
Agency Name	DEPARTMENT OF TRANSPORTATION
Counties	01; 10; 15; 19; 20; 21; 22; 23; 24; 27; 29; 30; 32; 33; 34; 35; 36; 37; 38; 39; 40; 41; 42; 43; 44; 45; 46; 54; 56;
Districts	01; 02; 03; 04; 05; 06; 07; 08; 10; 11; 12;
DBE NAICS	237990; 238910;

wrong email

661-366-0204

FAXED 4/6/15

ACDBE NAICS

Work Codes	C0651 CONCRETE & CEMENT SUPPLIER; C1601 CLEARING & GRUBBING; C1940 DITCHES EXCAVATION; C9980 DEMOLITION;
Licenses	A General Engineering Contractor; C21 Building Moving / Demolition Contractor;
Trucks	
Gender	F
Ethnicity	NATIVE AMERICAN
Firm Type	DBE

Firm Type

Firm ID	38602
Firm/DBA Name	EDMONDS ASPHALT MAINTENANCE
Address Line1	3500 BULLOCK LANE #23
Address Line2	
City	SAN LUIS OBISPO
State	CA
Zip Code1	93401
Zip Code2	
Mailing Address Line1	P.O. BOX 1063
Mailing Address Line2	
Mailing City	SAN LUIS OBISPO
Mailing State	CA
Mailing Zip Code1	93401
Mailing Zip Code2	
Certification Type	DBE
EMail	edmondsasphalt@yahoo.com
Contact Name	ANDREW EDMONDS
Area Code	(805)
Phone Number	541-6892
Fax Area Code	(805)
Fax Phone Number	541-6892
Agency Name	DEPARTMENT OF TRANSPORTATION
Counties	40; 42;
Districts	05;
DBE NAICS	238990;

E-MAILED 4/2/15

ACDBE NAICS

Work Codes	C3901 ASPHALT CONCRETE; C3910 PAVING ASPHALT (ASPHALT CONCRETE); C4101 PAVEMENT SUBSEALING & JACKING; C4201 GROOVE & GRIND PAVEMENT;
Licenses	C12 Earthwork and Paving Contractor;
Trucks	
Gender	M
Ethnicity	BLACK
Firm Type	DBE

Firm ID	38799
Firm/DBA Name	EL CAMINO CONSTRUCTION & ENGINEERING CORP.
Address Line1	810 ROSWELL AVENUE
Address Line2	
City	LONG BEACH
State	CA
Zip Code1	90804
Zip Code2	
Mailing Address Line1	
Mailing Address Line2	
Mailing City	
Mailing State	
Mailing Zip Code1	
Mailing Zip Code2	
Certification Type	DBE
EMail	miguel@elcaminoconeng.com
Contact Name	MIGUEL GUAJARDO
Area Code	(562)
Phone Number	983-8811
Fax Area Code	(562)
Fax Phone Number	983-8817
Agency Name	LOS ANGELES COUNTY METRO TRANSPORTATION AUTHORITY (MTA)
Counties	19; 30; 33; 36; 37; 42; 56;
Districts	05; 07; 08; 11; 12;
DBE NAICS	237310; 237990; 238110; 238140; 238190;

E-MAILED 4/2/15

ACDBE NAICS

Work Codes	C5100 CONCRETE STRUCTURE; C8710 ENGINEERING; C9842 MASONRY; D3530 CONSTRUCTION & RELATED MACHINERY;
Licenses	A General Engineering Contractor; B General Building Contractor;
Trucks	
Gender	M
Ethnicity	HISPANIC
Firm Type	DBE

Firm ID	34817
Firm/DBA Name	EMINENT ELECTRICAL
Address Line1	P O BOX 1045
Address Line2	
City	SAN MATEO
State	CA
Zip Code1	94403
Zip Code2	
Mailing Address Line1	420 23RD AVENUE
Mailing Address Line2	
Mailing City	SAN MATEO
Mailing State	CA
Mailing Zip Code1	94403
Mailing Zip Code2	
Certification Type	DBE
EMail	alex@eminentelectrical.com
Contact Name	ALEX TONG
Area Code	(650)
Phone Number	245-8879
Fax Area Code	(270)
Fax Phone Number	721-5845
Agency Name	SAN FRANCISCO MUNICIPAL TRANSPORTATION AGENCY
Counties	01; 38; 41; 43;
Districts	04;
DBE NAICS	238210;

E-MAILED 4/2/15

ACDBE NAICS

Work Codes	C1201 TRAFFIC CONTROL SYSTEM; C9858 RESIDENTIAL ELECTRICAL;
Licenses	C10 Electrical Contractor;
Trucks	
Gender	M
Ethnicity	ASIAN PACIFIC
Firm Type	DBE

Firm ID	38803
Firm/DBA Name	EMPIRE STEEL, INC.
Address Line1	1058 RAIN LILY WAY
Address Line2	
City	BEAUMONT
State	CA
Zip Code1	92223
Zip Code2	
Mailing Address Line1	P.O. BOX 9281
Mailing Address Line2	
Mailing City	SAN BERNARDINO
Mailing State	CA
Mailing Zip Code1	92427
Mailing Zip Code2	
Certification Type	DBE
EMail	saru@empiresteelinc.com
Contact Name	SAROEUNG POCH
Area Code	(909)

not bidding only bid So-Cal

E-MAILED 4/2/15

wrong email!

909-509-5927

FAXED 4/6/15

Phone Number	509-5926
Fax Area Code	(909)
Fax Phone Number	509-5927
Agency Name	LOS ANGELES COUNTY METRO TRANSPORTATION AUTHORITY (MTA)
Counties	19; 30; 33; 36;
Districts	07; 08; 12;
DBE NAICS	238120;

ACDBE NAICS

Work Codes	C0652 REINFORCING BAR SECTION SUPPLIER; C4906 CAST-IN-DRILLED-HOLE CONCRETE PILING; C5136 REINFORCED CONCRETE CRIB WALL; C5201 REINFORCING STEEL; C5501 STEEL STRUCTURES; C6500 REINFORCED CONCRETE PIPE; C8331 CONCRETE BARRIER;
Licenses	C50 Reinforcing Steel Contractor;
Trucks	
Gender	M
Ethnicity	ASIAN PACIFIC
Firm Type	DBE

Firm ID	41804
Firm/DBA Name	EPIC PEST CONTROL & LANDSCAPE SERVICES, INC
Address Line1	7614 LEMON AVENUE
Address Line2	
City	LEMON GROVE
State	CA
Zip Code1	91945
Zip Code2	
Mailing Address Line1	P.O. BOX 3235
Mailing Address Line2	
Mailing City	LA MESA
Mailing State	CA
Mailing Zip Code1	91944
Mailing Zip Code2	
Certification Type	DBE
EMail	cthedford@epicpestcontrolinc1.com
Contact Name	CLAUDE W. THEDFORD
Area Code	(619)
Phone Number	466-3033
Fax Area Code	(619)
Fax Phone Number	474-9538
Agency Name	DEPARTMENT OF TRANSPORTATION
Counties	19; 30; 36; 37;
Districts	07; 08; 11; 12;
DBE NAICS	561710; 561730;

E-MAILED 4/2/15

ACDBE NAICS

Work Codes	A0780 LANDSCAPE & HORTICULTURAL SERVICES; C2020 SOIL AMENDMENTS; C8001 TEMPORARY FENCING; C9852 EXTERMINATORS; C9867 LANDSCAPING CONTRACTOR; I7340 SERVICES TO BUILDINGS; I7342 DISINFECTING AND PEST CONTROL;
Licenses	C27 Landscaping Contractor;
Trucks	
Gender	F
Ethnicity	BLACK
Firm Type	DBE

Firm ID	37319
Firm/DBA Name	ERIC'S BACKHOE SERVICE
Address Line1	4780 MARY HILL ROAD
Address Line2	
City	ACTON
State	CA
Zip Code1	93510
Zip Code2	

FAXED 4/6/15

661-269-2222

Mailing Address Line1	P.O. BOX 104
Mailing Address Line2	
Mailing City	ACTON
Mailing State	CA
Mailing Zip Code1	93510
Mailing Zip Code2	
Certification Type	DBE
EMail	
Contact Name	ERIC SERRANO
Area Code	(661)
Phone Number	269-2222
Fax Area Code	(661)
Fax Phone Number	269-2222
Agency Name	DEPARTMENT OF TRANSPORTATION
Counties	01; 19; 30; 33; 36; 42; 56;
Districts	04; 05; 07; 08; 12;
DBE NAICS	238910; 532412;

ACDBE NAICS

Work Codes	C1601 CLEARING & GRUBBING; C9903 CONSTRUCTION CLEAN UP; C9907 CONSTRUCTION EQUIPMENT RENTAL; C9908 HEAVY EQUIPMENT RENTAL;
Licenses	C12 Earthwork and Paving Contractor;
Trucks	
Gender	M
Ethnicity	HISPANIC
Firm Type	DBE

Firm ID	39513
Firm/DBA Name	ERNEST B. DEE
Address Line1	6120 BELFIELD CIR
Address Line2	
City	ELK GROVE
State	CA
Zip Code1	95758
Zip Code2	6212
Mailing Address Line1	
Mailing Address Line2	
Mailing City	
Mailing State	
Mailing Zip Code1	
Mailing Zip Code2	
Certification Type	DBE
EMail	dee4321@frontiemet.net
Contact Name	ERNEST B. DEE
Area Code	(916)
Phone Number	271-0410
Fax Area Code	(916)
Fax Phone Number	691-2127
Agency Name	DEPARTMENT OF TRANSPORTATION
Counties	01; 02; 03; 04; 05; 06; 07; 09; 10; 11; 15; 16; 18; 20; 21; 22; 24; 25; 27; 28; 29; 31; 32; 34; 35; 38; 39; 40; 41; 42; 43; 44; 45; 46; 47; 48; 49; 50; 51; 52; 53; 54; 57; 58;
Districts	02; 03; 04; 05; 06; 10;
DBE NAICS	236220; 237310;

E-MAILED 4/2/15

ACDBE NAICS

Work Codes	C1920 STRUCTURE EXCAVATION; C1930 STRUCTURE BACKFILL; C5100 CONCRETE STRUCTURE; C8770 CONSTRUCTION MANAGEMENT; C9801 BUILDING CONSTRUCTION; C9810 SMALL STRUCTURES; C9829 RETAINER WALLS;
Licenses	A General Engineering Contractor; B General Building Contractor;
Trucks	
Gender	M
Ethnicity	BLACK
Firm Type	DBE

Firm ID	35345
Firm/DBA Name	ESD&C, INC.
Address Line1	1499 BAYSHORE HWY., SUITE 131
Address Line2	
City	BURLINGAME
State	CA
Zip Code1	94010
Zip Code2	
Mailing Address Line1	
Mailing Address Line2	
Mailing City	
Mailing State	
Mailing Zip Code1	
Mailing Zip Code2	
Certification Type	DBE
EMail	sales@esdandc.com
Contact Name	ED NEVES
Area Code	(650)
Phone Number	766-2778
Fax Area Code	(650)
Fax Phone Number	240-0413
Agency Name	BAY AREA RAPID TRANSIT DISTRICT (BART)
Counties	41;
Districts	04;
DBE NAICS	423610;

E-MAILED 4/2/15

ACDBE NAICS

Work Codes	C0686 ELECTRICAL & SIGNALS SUPPLIER; C1201 TRAFFIC CONTROL SYSTEM; C9858 RESIDENTIAL ELECTRICAL;
Licenses	
Trucks	
Gender	M
Ethnicity	HISPANIC
Firm Type	DBE

Firm ID	1296
Firm/DBA Name	ESQUIVEL GRADING & PAVING, INC.
Address Line1	918 INGERSON AVENUE
Address Line2	
City	SAN FRANCISCO
State	CA
Zip Code1	94124
Zip Code2	
Mailing Address Line1	
Mailing Address Line2	
Mailing City	
Mailing State	
Mailing Zip Code1	
Mailing Zip Code2	
Certification Type	DBE
EMail	audrey@esquivel-gp.com
Contact Name	null RALPH G. ESQUIVEL
Area Code	(415)
Phone Number	468-5700
Fax Area Code	(415)
Fax Phone Number	468-8108
Agency Name	SAN FRANCISCO MUNICIPAL TRANSPORTATION AGENCY
Counties	01; 07; 38; 41; 43;
Districts	04;
DBE NAICS	237310; 238910; 238990;

E-MAILED 4/2/15

ACDBE NAICS

Work Codes	C1901 ROADWAY EXCAVATION; C1920 STRUCTURE EXCAVATION; C1930 STRUCTURE BACKFILL; C1940 DITCHES EXCAVATION; C3910 PAVING ASPHALT (ASPHALT CONCRETE); C9980 DEMOLITION;
Licenses	A General Engineering Contractor; C12 Earthwork and Paving Contractor;
Trucks	
Gender	M
Ethnicity	HISPANIC
Firm Type	DBE

Firm ID	35275
Firm/DBA Name	ESWPPP CONSULTANTS LLC
Address Line1	902 CORTINA COURT
Address Line2	
City	WALNUT CREEK
State	CA
Zip Code1	94598
Zip Code2	4526
Mailing Address Line1	
Mailing Address Line2	
Mailing City	
Mailing State	
Mailing Zip Code1	
Mailing Zip Code2	
Certification Type	DBE
EMail	eswppp@hotmail.com
Contact Name	TIMIRBARAN MEHTA
Area Code	(925)
Phone Number	451-1337
Fax Area Code	(925)
Fax Phone Number	956-7191
Agency Name	DEPARTMENT OF TRANSPORTATION
Counties	01; 02; 03; 04; 05; 06; 07; 08; 09; 10; 11; 12; 13; 14; 15; 16; 17; 18; 19; 20; 21; 22; 23; 24; 25; 26; 27; 28; 29; 30; 31; 32; 33; 34; 35; 36; 37; 38; 39; 40; 41; 42; 43; 44; 45; 46; 47; 48; 49; 50; 51; 52; 53; 54; 55; 56; 57; 58;
Districts	01; 02; 03; 04; 05; 06; 07; 08; 09; 10; 11; 12;
DBE NAICS	541330; 541620;

E-MAILED 4/2/15

ACDBE NAICS

Work Codes	C8713 CONSULTANT, ENVIRONMENTAL; C8720 CIVIL ENGINEERING; C8722 ENVIRONMENTAL ENGINEER; C8851 Lead Compliance; C8852 SWPPP Planning;
Licenses	EC Civil Engineer;
Trucks	
Gender	M
Ethnicity	ASIAN SUBCONTINENT
Firm Type	DBE

Firm ID	42305
Firm/DBA Name	EW CORPORATION INDUSTRIAL CONSTRUCTORS
Address Line1	1002 EAST MAIN STREET
Address Line2	
City	EL CENTRO
State	CA
Zip Code1	92243
Zip Code2	
Mailing Address Line1	
Mailing Address Line2	
Mailing City	
Mailing State	
Mailing Zip Code1	
Mailing Zip Code2	
Certification Type	DBE
EMail	bid@ewcorporation.com
Contact Name	TIBERIO R. ESPARZA
Area Code	(760)

E-MAILED 4/2/15

Phone Number	337-0020
Fax Area Code	(760)
Fax Phone Number	337-0030
Agency Name	DEPARTMENT OF TRANSPORTATION
Counties	13; 15; 19; 30; 33; 36; 37; 40; 42; 56;
Districts	05; 06; 07; 08; 11; 12;
DBE NAICS	237130; 237310; 237990; 238120; 332114; 332312; 332313; 332710; 332812; 332996;

ACDBE NAICS

Work Codes	C5501 STEEL STRUCTURES; C7500 MISC IRON & STEEL FRAME, COVER & GRATE; C8331 CONCRETE BARRIER; C8770 CONSTRUCTION MANAGEMENT; D3440 FABRICATED STRUCTURAL METAL PRODUCTS;
Licenses	A General Engineering Contractor; C08 Concrete Contractor; C51 Structural Steel Contractor; C60 Welding Contractor;
Trucks	
Gender	M
Ethnicity	HISPANIC
Firm Type	DBE

Firm ID	36272
Firm/DBA Name	EXBON DEVELOPMENT, INC.
Address Line1	13432 ACLARE STREET,
Address Line2	
City	CERRITOS
State	CA
Zip Code1	90703
Zip Code2	
Mailing Address Line1	13432 ACLARE STREET,
Mailing Address Line2	
Mailing City	CERRITOS
Mailing State	CA
Mailing Zip Code1	90703
Mailing Zip Code2	
Certification Type	DBE
EMail	info@exbon.com
Contact Name	JANET LEE
Area Code	(714)
Phone Number	827-7327
Fax Area Code	(562)
Fax Phone Number	777-1888
Agency Name	CITY OF LOS ANGELES
Counties	00;
Districts	00;
DBE NAICS	236115; 236116; 236117; 236118; 236220; 237310; 238130; 238160; 238350; 238390; 238910; 238990;

E-MAILED 4/2/15

wrong email
wrong fax#

ACDBE NAICS

Work Codes	C1575 REMOVE BRIDGE ITEM; C1701 DEVELOP WATER SUPPLY; C1901 ROADWAY EXCAVATION; C1910 GRADING; C1920 STRUCTURE EXCAVATION; C1940 DITCHES EXCAVATION; C2065 IRRIGATION SYSTEM; C8710 ENGINEERING; C9801 BUILDING CONSTRUCTION; C9822 CARPENTRY; C9837 ROOFING; C9846 ADDITIONS, ALTERATIONS OR REPAIRS; E4940 WATER SUPPLY;
Licenses	A General Engineering Contractor; B General Building Contractor; C39 Roofing Contractor;
Trucks	
Gender	F
Ethnicity	ASIAN PACIFIC
Firm Type	DBE

Firm ID	40892
Firm/DBA Name	EXCEL LANDSCAPE
Address Line1	9624 KIEFER BLVD
Address Line2	
City	SACRAMENTO
State	CA
	95827

E-MAILED 4/2/15

Zip Code1	
Zip Code2	
Mailing Address Line1	
Mailing Address Line2	
Mailing City	
Mailing State	
Mailing Zip Code1	
Mailing Zip Code2	
Certification Type	DBE
EMail	excellandscape@hotmail.com
Contact Name	RAYMOND WILLIAMS
Area Code	(916)
Phone Number	366-6364
Fax Area Code	(916)
Fax Phone Number	366-6225
Agency Name	DEPARTMENT OF TRANSPORTATION
Counties	34;
Districts	03;
DBE NAICS	561730;

ACDBE NAICS

Work Codes	C2000 HIGHWAY PLANTING; C2065 IRRIGATION SYSTEM; C9867 LANDSCAPING CONTRACTOR;
Licenses	C27 Landscaping Contractor;
Trucks	
Gender	M
Ethnicity	BLACK
Firm Type	DBE

Firm ID	41972
Firm/DBA Name	F G CONCRETE CONSTRUCTION
Address Line1	1674 N. WHEELER
Address Line2	
City	FRESNO
State	CA
Zip Code1	93722
Zip Code2	
Mailing Address Line1	
Mailing Address Line2	
Mailing City	
Mailing State	
Mailing Zip Code1	
Mailing Zip Code2	
Certification Type	DBE
EMail	danyf.123@sbcglobal.net
Contact Name	FRANCISCO GOMEZ
Area Code	(559)
Phone Number	313-7984
Fax Area Code	( )
Fax Phone Number	
Agency Name	CITY OF FRESNO
Counties	10; 15; 20; 24;
Districts	06; 10;
DBE NAICS	237310; 238110;

E-MAILED 4/2/15

ACDBE NAICS

Work Codes	C7301 CONCRETE CURB & SIDEWALK - MISC;
Licenses	C08 Concrete Contractor;
Trucks	
Gender	M
Ethnicity	HISPANIC
Firm Type	DBE

Firm ID	36850
Firm/DBA Name	FALCON BUILDERS & DEVELOPERS INC
Address Line1	5070 N. SIXTH STREET, SUITE 185
Address Line2	
City	FRESNO
State	CA
Zip Code1	93710
Zip Code2	
Mailing Address Line1	5070 N. SIXTH STREET, SUITE 185
Mailing Address Line2	
Mailing City	FRESNO
Mailing State	CA
Mailing Zip Code1	93710
Mailing Zip Code2	
Certification Type	DBE
EMail	johnf@falconbuildersanddevelopers.com
Contact Name	JOHN FALCON
Area Code	(559)
Phone Number	226-1994
Fax Area Code	(559)
Fax Phone Number	226-1877
Agency Name	CITY OF FRESNO
Counties	10; 15; 16; 20; 22; 24; 34; 39; 40; 54;
Districts	03; 05; 06; 10;
DBE NAICS	236210; 236220; 237310;

E-MAILED 4/2/15

ACDBE NAICS

Work Codes	C5100 CONCRETE STRUCTURE; C5501 STEEL STRUCTURES; C7301 CONCRETE CURB & SIDEWALK - MISC; C7500 MISC IRON & STEEL FRAME, COVER & GRATE; C8000 FENCING CONTRACTOR; C9801 BUILDING CONSTRUCTION; C9903 CONSTRUCTION CLEAN UP;
Licenses	A General Engineering Contractor;
Trucks	
Gender	M
Ethnicity	HISPANIC
Firm Type	DBE

Firm ID	5435
Firm/DBA Name	FANFA, INC.
Address Line1	2401 GRANT AVENUE
Address Line2	
City	SAN LORENZO
State	CA
Zip Code1	94580
Zip Code2	1888
Mailing Address Line1	
Mailing Address Line2	
Mailing City	
Mailing State	
Mailing Zip Code1	
Mailing Zip Code2	
Certification Type	DBE
EMail	dbgriffin@fanfainc.com
Contact Name	JOSEPH FANFA
Area Code	(510)
Phone Number	278-8410
Fax Area Code	(510)
Fax Phone Number	278-3095
Agency Name	BAY AREA RAPID TRANSIT DISTRICT (BART)
Counties	01; 07; 21; 27; 28; 34; 38; 41; 43; 44; 48; 49; 50;
Districts	03; 04; 05; 10;
DBE NAICS	237310; 238110; 238120; 238910; 238990;

wrong email
510-278-3095

FAXED 4/6/15

ACDBE NAICS

Work Codes	C1601 CLEARING & GRUBBING; C1901 ROADWAY EXCAVATION; C1920 STRUCTURE EXCAVATION; C1930 STRUCTURE BACKFILL; C1940 DITCHES EXCAVATION; C5501 STEEL STRUCTURES; C5570 STEEL CRIB WALL; C9980 DEMOLITION;
Licenses	A General Engineering Contractor;
Trucks	
Gender	M
Ethnicity	HISPANIC
Firm Type	DBE

Firm ID	39845
Firm/DBA Name	FCS STRIPING, SEALING AND PAVING, INC.
Address Line1	206 THRASHER AVENUE
Address Line2	
City	LIVERMORE
State	CA
Zip Code1	94551
Zip Code2	
Mailing Address Line1	
Mailing Address Line2	
Mailing City	
Mailing State	
Mailing Zip Code1	
Mailing Zip Code2	
Certification Type	DBE
EMail	inesseoane@fcs-ssp.com
Contact Name	INES SEOANE
Area Code	(925)
Phone Number	373-6205
Fax Area Code	(925)
Fax Phone Number	373-6208
Agency Name	BAY AREA RAPID TRANSIT DISTRICT (BART)
Counties	01; 02; 04; 05; 22; 23; 31; 32; 41; 43; 44; 45; 46; 47; 48; 49; 50; 51; 52; 53; 54; 55; 56; 57; 58;
Districts	01; 02; 03; 04; 05; 06; 07; 10;
DBE NAICS	237310; 238110;

E-MAILED 4/2/15

ACDBE NAICS

Work Codes	C0639 ASPHALT SUPPLIER; C1531 PLANE ASPHALT CONCRETE; C3901 ASPHALT CONCRETE; C3910 PAVING ASPHALT (ASPHALT CONCRETE);
Licenses	C12 Earthwork and Paving Contractor;
Trucks	
Gender	M
Ethnicity	HISPANIC
Firm Type	DBE

Firm ID	4952
Firm/DBA Name	FINE GRADE EQUIPMENT, INC.
Address Line1	41729 CIELO VISTA DR
Address Line2	
City	PALMDALE
State	CA
Zip Code1	93551
Zip Code2	
Mailing Address Line1	P.O. BOX 2798
Mailing Address Line2	
Mailing City	LANCASTER
Mailing State	CA
Mailing Zip Code1	93539
Mailing Zip Code2	
Certification Type	DBE
EMail	judy@finegradeinc.com
Contact Name	JUDY JOHNSTON

Per Kail only bids southern CA

Area Code	(661)
Phone Number	949-8788
Fax Area Code	(661)
Fax Phone Number	722-8900
Agency Name	CITY OF LOS ANGELES
Counties	00;
Districts	00;
DBE NAICS	237310;

ACDBE NAICS

Work Codes	C1901 ROADWAY EXCAVATION; C1910 GRADING; C3910 PAVING ASPHALT (ASPHALT CONCRETE); C9908 HEAVY EQUIPMENT RENTAL;
Licenses	C12 Earthwork and Paving Contractor;
Trucks	
Gender	F
Ethnicity	NATIVE AMERICAN
Firm Type	DBE

Firm ID	39950
Firm/DBA Name	FLASH TRAFFIC, INC.
Address Line1	28420 N. HERRERA STREET
Address Line2	
City	VALENCIA
State	CA
Zip Code1	91354
Zip Code2	
Mailing Address Line1	PO BOX 801360
Mailing Address Line2	
Mailing City	SANTA CLARITA
Mailing State	CA
Mailing Zip Code1	91380
Mailing Zip Code2	1360
Certification Type	DBE
EMail	flashwbe@outlook.com
Contact Name	NATALIE VASQUEZ
Area Code	(661)
Phone Number	262-6003
Fax Area Code	(661)
Fax Phone Number	262-6099
Agency Name	DEPARTMENT OF TRANSPORTATION
Counties	01; 10; 13; 15; 19; 30; 33; 36; 37; 42; 43; 56;
Districts	04; 05; 06; 07; 08; 11; 12;
DBE NAICS	561990;

E-MAILED 4/2/15

ACDBE NAICS

Work Codes	C1200 CONSTRUCTION AREA SIGNS; C1201 TRAFFIC CONTROL SYSTEM; C1210 Traffic Count;
Licenses	C31 Construction Zone Traffic Control Contractor;
Trucks	
Gender	F
Ethnicity	HISPANIC
Firm Type	DBE

Firm ID	39536
Firm/DBA Name	FLO-RITE ENGINEERS
Address Line1	1754 HALLMARK LN
Address Line2	
City	SAN JOSE
State	CA
Zip Code1	95154
Zip Code2	
Mailing Address Line1	PO BOX 24369

E-MAILED 4/2/15

Mailing Address Line2	
Mailing City	SAN JOSE
Mailing State	CA
Mailing Zip Code1	95154
Mailing Zip Code2	
Certification Type	DBE
EMail	floritestorm@gmail.com
Contact Name	VITINA MANDELLA
Area Code	(408)
Phone Number	982-7140
Fax Area Code	(408)
Fax Phone Number	979-0260
Agency Name	SANTA CLARA VALLEY TRANSPORTATION AUTHORITY (VTA)
Counties	01; 07; 27; 28; 38; 41; 43; 44; 49;
Districts	04; 05;
DBE NAICS	541330; 541340; 541620;

ACDBE NAICS

Work Codes	C8710 ENGINEERING; C8720 CIVIL ENGINEERING; C8722 ENVIRONMENTAL ENGINEER; C8765 DRAFTING; C8766 Computer-aided Design & DRAFTING (CADD); C8852 SWPPP Planning;
Licenses	EC Civil Engineer;
Trucks	
Gender	F
Ethnicity	CAUCASIAN
Firm Type	DBE

Firm ID	41622
Firm/DBA Name	FLORES CONSTRUCTION, INC.
Address Line1	1819 LARK ELLEN AVE
Address Line2	
City	WEST COVINA
State	CA
Zip Code1	91791
Zip Code2	
Mailing Address Line1	
Mailing Address Line2	
Mailing City	
Mailing State	
Mailing Zip Code1	
Mailing Zip Code2	
Certification Type	DBE
EMail	garzy3@yahoo.com
Contact Name	EMERIO FLORES
Area Code	(909)
Phone Number	322-9240
Fax Area Code	(909)
Fax Phone Number	597-8100
Agency Name	DEPARTMENT OF TRANSPORTATION
Counties	13; 15; 19; 29; 30; 33; 36; 37;
Districts	03; 06; 07; 08; 11; 12;
DBE NAICS	221310; 237110; 237310; 237990; 541611; 541930;

Per mario Dist 1 & 2 are too far

ACDBE NAICS

Work Codes	C1701 DEVELOP WATER SUPPLY; C2065 IRRIGATION SYSTEM; C8700 CONSULTANT, NON ENGINEERING; C8770 CONSTRUCTION MANAGEMENT; C8773 Construction Management - Highway, Street and Bridge Construction; C8776 Construction Management - Other Heavy and Civil Construction; C8778 Construction Management - Water and Sewer Line and Related Structure Construction; E4930 COMBINATION UTILITY SERVICES; E4952 SEWERAGE SYSTEMS; I8995 Translations;
Licenses	A General Engineering Contractor;
Trucks	
Gender	M
Ethnicity	HISPANIC
Firm Type	DBE

E-MAILED 4/2/15

Firm ID	29518
Firm/DBA Name	FOCON, INC
Address Line1	610 16TH STREET, SUITE 501
Address Line2	
City	OAKLAND
State	CA
Zip Code1	94612
Zip Code2	
Mailing Address Line1	
Mailing Address Line2	
Mailing City	
Mailing State	
Mailing Zip Code1	
Mailing Zip Code2	
Certification Type	DBE
EMail	mseals@foconinc.com
Contact Name	MICHAEL SEALS
Area Code	(510)
Phone Number	465-6319
Fax Area Code	(510)
Fax Phone Number	465-6356
Agency Name	DEPARTMENT OF TRANSPORTATION
Counties	01; 07; 21; 38; 41; 43; 48;
Districts	04;
DBE NAICS	237310; 238110; 238120; 238910;

ACDBE NAICS

Work Codes	C1601 CLEARING & GRUBBING; C1901 ROADWAY EXCAVATION; C1920 STRUCTURE EXCAVATION; C1930 STRUCTURE BACKFILL; C1940 DITCHES EXCAVATION; C5501 STEEL STRUCTURES; C5570 STEEL CRIB WALL; C9801 BUILDING CONSTRUCTION; C9810 SMALL STRUCTURES;
Licenses	A General Engineering Contractor; B General Building Contractor;
Trucks	
Gender	M
Ethnicity	BLACK
Firm Type	DBE

Firm ID	29335
Firm/DBA Name	FORCE TRAFFIC CONTROL, INC
Address Line1	1478-B NORTH BELMONT RD
Address Line2	
City	EXETER
State	CA
Zip Code1	93221
Zip Code2	
Mailing Address Line1	P.O. BOX 1107
Mailing Address Line2	
Mailing City	EXETER
Mailing State	CA
Mailing Zip Code1	93221
Mailing Zip Code2	
Certification Type	DBE
EMail	forcetraffic@earthlink.net
Contact Name	ROSEMARY STIMPEL
Area Code	(559)
Phone Number	594-1062
Fax Area Code	(559)
Fax Phone Number	594-1056
Agency Name	DEPARTMENT OF TRANSPORTATION
Counties	01; 02; 03; 04; 05; 06; 07; 08; 09; 10; 11; 12; 13; 14; 15; 16; 17; 18; 19; 20; 21; 22; 23; 24; 25; 26; 27; 28; 29; 31; 32; 33; 34; 35; 36; 37; 39; 40; 41; 42; 43; 44; 45; 46; 47; 48; 49; 50; 51; 52; 53; 54; 55; 56; 57; 58;
Districts	01; 02; 03; 04; 05; 06; 07; 08; 09; 10; 11;
DBE NAICS	238990;

now bidding Caltrans Dist 1 & 2 Received quote 4/10/15

ACDBE NAICS

Work Codes	C1201 TRAFFIC CONTROL SYSTEM;
Licenses	C31 Construction Zone Traffic Control Contractor;
Trucks	
Gender	F
Ethnicity	CAUCASIAN
Firm Type	DBE

Asked not to be contacted

Firm ID	37305
Firm/DBA Name	FORE ENGINEERING CONSTRUCTION, INC
Address Line1	212 TECHNOLOGY DR. STE. W
Address Line2	
City	IRVINE
State	CA
Zip Code1	92168
Zip Code2	
Mailing Address Line1	
Mailing Address Line2	
Mailing City	
Mailing State	
Mailing Zip Code1	
Mailing Zip Code2	
Certification Type	DBE
EMail	foreeng@earthlink.net
Contact Name	CARLOS ALBERTO JAVUERK
Area Code	(714)
Phone Number	258-1100
Fax Area Code	(714)
Fax Phone Number	258-1158
Agency Name	DEPARTMENT OF TRANSPORTATION
Counties	19; 30; 33; 36; 37;
Districts	07; 08; 11; 12;
DBE NAICS	237110; 237120; 237130; 238120; 238210;

ACDBE NAICS

Work Codes	C2201 FINISHING ROADWAY; C3901 ASPHALT CONCRETE; C5000 PRESTRESSING CONCRETE CAST-IN-PLACE; C8602 SIGNAL & LIGHTING; C8604 LIGHTING; C9858 RESIDENTIAL ELECTRICAL; C9859 Commercial Electrical; C9872 SEWER CONNECTION; E4910 ELECTRIC SERVICES;
Licenses	A General Engineering Contractor; C10 Electrical Contractor;
Trucks	
Gender	M
Ethnicity	HISPANIC
Firm Type	DBE

E-MAILED 4/2/15

Firm ID	14717
Firm/DBA Name	FRANK MEDINA GENERAL ENGINEERING CONTRACTOR
Address Line1	10096 AHART ROAD
Address Line2	
City	OROVILLE
State	CA
Zip Code1	95966
Zip Code2	
Mailing Address Line1	
Mailing Address Line2	
Mailing City	
Mailing State	
Mailing Zip Code1	
Mailing Zip Code2	
Certification Type	DBE
EMail	toni.medina@att.net
Contact Name	FRANK MEDINA
Area Code	(530)

Phone Number	743-0744
Fax Area Code	(530)
Fax Phone Number	743-9352
Agency Name	DEPARTMENT OF TRANSPORTATION
Counties	01; 02; 03; 04; 05; 06; 07; 09; 10; 11; 12; 15; 16; 17; 18; 20; 21; 23; 24; 25; 26; 27; 28; 29; 31; 32; 34; 35; 38; 39; 40; 41; 42; 43; 44; 45; 46; 47; 48; 49; 50; 51; 52; 53; 54; 55; 57; 58;
Districts	01; 02; 03; 04; 05; 06; 09; 10;
DBE NAICS	237310; 237990; 238110; 238120; 238910; 238990;

ACDBE NAICS

Work Codes	C1200 CONSTRUCTION AREA SIGNS; C1522 RESET, ADJUST ROADWAY ITEMS; C1575 REMOVE BRIDGE ITEM; C1580 MODIFY BRIDGE ITEM; C1601 CLEARING & GRUBBING; C1901 ROADWAY EXCAVATION; C1910 GRADING; C1920 STRUCTURE EXCAVATION; C1930 STRUCTURE BACKFILL; C1940 DITCHES EXCAVATION; C5501 STEEL STRUCTURES; C5570 STEEL CRIB WALL; C5601 SIGN STRUCTURE; C5620 ROADSIDE SIGN; C7500 MISC IRON & STEEL FRAME, COVER & GRATE; C8000 FENCING CONTRACTOR; C8201 OBJECT MARKER; C8320 METAL BEAM GUARD RAILING; C8331 CONCRETE BARRIER; C8391 METAL BEAM BARRIER; C9810 SMALL STRUCTURES; C9980 DEMOLITION;
Licenses	A General Engineering Contractor; C13 Fencing Contractor; C31 Construction Zone Traffic Control Contractor;
Trucks	
Gender	M
Ethnicity	HISPANIC
Firm Type	DBE

E-MAILED 4/2/15

Firm ID	39204
Firm/DBA Name	FREMONT REINFORCING STEEL
Address Line1	4104 POLARIS AVENUE
Address Line2	
City	UNION CITY
State	CA
Zip Code1	94587
Zip Code2	
Mailing Address Line1	
Mailing Address Line2	
Mailing City	
Mailing State	
Mailing Zip Code1	
Mailing Zip Code2	
Certification Type	DBE
EMail	fremontreinforcing@gmail.com
Contact Name	ARES VAZQUEZ
Area Code	(510)
Phone Number	429-0198
Fax Area Code	(510)
Fax Phone Number	429-0198
Agency Name	BAY AREA RAPID TRANSIT DISTRICT (BART)
Counties	01; 07; 21; 27; 28; 34; 38; 39; 41; 43; 44; 49; 50;
Districts	03; 04; 05; 10;
DBE NAICS	236116; 236210; 238110;

ACDBE NAICS

Work Codes	C6500 REINFORCED CONCRETE PIPE; C6700 STRUCTURAL STEEL PLATE PIPE, ARCH & PIPE ARCH;
Licenses	C50 Reinforcing Steel Contractor;
Trucks	
Gender	M
Ethnicity	HISPANIC
Firm Type	DBE

E-MAILED 4/2/15

Firm ID	203
Firm/DBA Name	FRESNO CONCRETE CONSTRUCTION, INC.
Address Line1	5450 S VILLA AVE
Address Line2	

City	FRESNO
State	CA
Zip Code1	93725
Zip Code2	9798
Mailing Address Line1	5450 S VILLA AVE
Mailing Address Line2	
Mailing City	FRESNO
Mailing State	CA
Mailing Zip Code1	93725
Mailing Zip Code2	9798
Certification Type	DBE
EMail	josie@fresnoconcreteconst.com
Contact Name	RAY BECERRA
Area Code	(559)
Phone Number	834-2031
Fax Area Code	(559)
Fax Phone Number	834-2064
Agency Name	CITY OF FRESNO
Counties	10; 15; 16; 20; 24; 39; 54;
Districts	06; 10;
DBE NAICS	237310; 238110; 238990;

ACDBE NAICS

Work Codes	C5105 MINOR CONCRETE STRUCTURE; C5120 FURNISH PRECAST CONCRETE DECK UNIT; C5135 CONCRETE BLOCK & MASONRY RETAINING WALL; C5136 REINFORCED CONCRETE CRIB WALL; C5150 CORE CONCRETE - REPAIR BRIDGE DECK; C5180 SOUND WALL (MASONRY BLOCK - CONCRETE); C7301 CONCRETE CURB & SIDEWALK - MISC;
Licenses	C08 Concrete Contractor; C12 Earthwork and Paving Contractor;
Trucks	
Gender	M
Ethnicity	HISPANIC
Firm Type	DBE

Firm ID	35904
Firm/DBA Name	FRESNO LANDSCAPE
Address Line1	PO BOX 6350
Address Line2	
City	FRESNO
State	CA
Zip Code1	93703
Zip Code2	
Mailing Address Line1	PO BOX 6350
Mailing Address Line2	
Mailing City	FRESNO
Mailing State	CA
Mailing Zip Code1	93703
Mailing Zip Code2	
Certification Type	DBE
EMail	LMartinez@fresnoLandscape.net
Contact Name	ELODIA (LORI) MARTINEZ
Area Code	(559)
Phone Number	268-2600
Fax Area Code	(559)
Fax Phone Number	264-2640
Agency Name	CITY OF FRESNO
Counties	10; 15; 20; 24; 34; 54;
Districts	03; 06; 10;
DBE NAICS	444220; 561730;

E-MAILED 4/2/15

ACDBE NAICS

Work Codes	A0780 LANDSCAPE & HORTICULTURAL SERVICES; C0620 LANDSCAPING & NURSERY SUPPLIER; C2000 HIGHWAY PLANTING; C2020 SOIL AMENDMENTS; C2021 HYDROSEEDING; C2030 EROSION

Work Codes	CONTROL; C2065 IRRIGATION SYSTEM; C6800 SUBSURFACE DRAIN; C6815 HORIZONTAL DRAIN; C6819 FILTER FABRIC; C7301 CONCRETE CURB & SIDEWALK - MISC; C8705 DESIGN; C9828 CRANE WORK; C9829 RETAINER WALLS; C9903 CONSTRUCTION CLEAN UP; C9904 CORING; E4970 IRRIGATION SYSTEMS; F5260 RETAIL NURSERIES & GARDEN STORES;
Licenses	B General Building Contractor; C27 Landscaping Contractor;
Trucks	
Gender	F
Ethnicity	HISPANIC
Firm Type	DBE

Firm ID	35742
Firm/DBA Name	FULL TRAFFIC MAINTENANCE, INC.
Address Line1	217 LEWIS COURT
Address Line2	
City	CORONA
State	CA
Zip Code1	92882
Zip Code2	
Mailing Address Line1	
Mailing Address Line2	
Mailing City	
Mailing State	
Mailing Zip Code1	
Mailing Zip Code2	
Certification Type	DBE
EMail	sammysalgado@sbcglobal.net
Contact Name	SAMUEL J. SALGADO
Area Code	(951)
Phone Number	520-9990
Fax Area Code	(951)
Fax Phone Number	520-9980
Agency Name	CITY OF LOS ANGELES
Counties	19; 30; 33; 36; 37;
Districts	07; 08; 11; 12;
DBE NAICS	561990;

E-MAILED 4/2/15

ACDBE NAICS

Work Codes	C0612 SAFETY SUPPLIER; C1200 CONSTRUCTION AREA SIGNS; C5601 SIGN STRUCTURE; C5620 ROADSIDE SIGN; C8605 MESSAGE SIGNS, LIGHTING & SIGN ILLUMINATION;
Licenses	A General Engineering Contractor; C31 Construction Zone Traffic Control Contractor;
Trucks	
Gender	M
Ethnicity	HISPANIC
Firm Type	DBE

Firm ID	8735
Firm/DBA Name	G & F CONCRETE CUTTING, INC.
Address Line1	1006 E. CHESTNUT AVENUE
Address Line2	
City	SANTA ANA
State	CA
Zip Code1	92701
Zip Code2	
Mailing Address Line1	PO. BOX 10215
Mailing Address Line2	
Mailing City	SANTA ANA
Mailing State	CA
Mailing Zip Code1	92711
Mailing Zip Code2	0215
Certification Type	DBE
EMail	r.ferguson@gfconcretecutting.com
Contact Name	RITA M. VIGIL-FERGUSON
Area Code	(714)

E-MAILED 4/2/15

Phone Number	648-0397
Fax Area Code	(888)
Fax Phone Number	624-4361
Agency Name	DEPARTMENT OF TRANSPORTATION
Counties	19; 30; 33; 36; 37; 40; 56;
Districts	05; 07; 08; 11; 12;
DBE NAICS	238910; 238990;

ACDBE NAICS

Work Codes	C1920 STRUCTURE EXCAVATION; C5100 CONCRETE STRUCTURE; C5111 CONCRETE OVERLAY, DRILL & BOND; C9980 DEMOLITION;
Licenses	C21 Building Moving / Demolition Contractor; D06 Concrete Related Services;
Trucks	
Gender	F
Ethnicity	HISPANIC
Firm Type	DBE

Firm ID	41700
Firm/DBA Name	G & G ELECTRIC INC
Address Line1	4229 GILES COURT
Address Line2	
City	RIVERSIDE
State	CA
Zip Code1	92503
Zip Code2	
Mailing Address Line1	
Mailing Address Line2	
Mailing City	
Mailing State	
Mailing Zip Code1	
Mailing Zip Code2	
Certification Type	DBE
EMail	chvz_glbrt@yahoo.com
Contact Name	GILBERTO CHAVEZ
Area Code	(951)
Phone Number	572-0196
Fax Area Code	(951)
Fax Phone Number	689-2694
Agency Name	DEPARTMENT OF TRANSPORTATION
Counties	19; 30; 33; 36; 37;
Districts	07; 08; 11; 12;
DBE NAICS	238210;

E-MAILED 4/2/15

ACDBE NAICS

Work Codes	C8602 SIGNAL & LIGHTING; C8603 SIGNAL; C8604 LIGHTING; C8605 MESSAGE SIGNS, LIGHTING & SIGN ILLUMINATION; C8903 ELECTRICAL; C9859 Commercial Electrical;
Licenses	C10 Electrical Contractor;
Trucks	
Gender	M
Ethnicity	HISPANIC
Firm Type	DBE

Firm ID	40744
Firm/DBA Name	G F GARCIA AND SONS, INC
Address Line1	123 PARK AVE.
Address Line2	
City	CAYUCOS
State	CA
Zip Code1	93430
Zip Code2	
Mailing Address Line1	P.O. BOX 525
Mailing Address Line2	

E-MAILED 4/2/15

Mailing City	CAYUCOS
Mailing State	CA
Mailing Zip Code1	93430
Mailing Zip Code2	
Certification Type	DBE
EMail	gfgsi@att.net
Contact Name	ALEC F. GARCIA
Area Code	(805)
Phone Number	995-3548
Fax Area Code	(805)
Fax Phone Number	995-1895
Agency Name	DEPARTMENT OF TRANSPORTATION
Counties	27; 40; 42; 44;
Districts	05;
DBE NAICS	237110; 237120; 237310; 238110; 238910;

ACDBE NAICS

Work Codes	C1601 CLEARING & GRUBBING; C1901 ROADWAY EXCAVATION; C2201 FINISHING ROADWAY; C3901 ASPHALT CONCRETE; C7200 ROCK SLOPE PROTECTION; C9980 DEMOLITION; E4930 COMBINATION UTILITY SERVICES;
Licenses	A General Engineering Contractor; C08 Concrete Contractor; C12 Earthwork and Paving Contractor; C21 Building Moving / Demolition Contractor; C34 Pipeline Contractor;
Trucks	
Gender	M
Ethnicity	HISPANIC
Firm Type	DBE

Firm ID	24244
Firm/DBA Name	G SOSA CONSTRUCTION, INC
Address Line1	400 E. CLARK AVE, SUITE D
Address Line2	
City	ORCUTT
State	CA
Zip Code1	93455
Zip Code2	
Mailing Address Line1	
Mailing Address Line2	
Mailing City	
Mailing State	
Mailing Zip Code1	
Mailing Zip Code2	
Certification Type	DBE
EMail	gsosainc@aol.com
Contact Name	GREGORY SOSA
Area Code	(805)
Phone Number	934-3606
Fax Area Code	(805)
Fax Phone Number	934-3609
Agency Name	DEPARTMENT OF TRANSPORTATION
Counties	15; 16; 27; 40; 42; 56;
Districts	05; 06; 07;
DBE NAICS	237310; 238110; 238120;

E-MAILED 4/2/15

ACDBE NAICS

Work Codes	C1601 CLEARING & GRUBBING; C1901 ROADWAY EXCAVATION; C1920 STRUCTURE EXCAVATION; C1930 STRUCTURE BACKFILL; C1940 DITCHES EXCAVATION; C5501 STEEL STRUCTURES; C5570 STEEL CRIB WALL;
Licenses	A General Engineering Contractor;
Trucks	
Gender	M
Ethnicity	ASIAN PACIFIC
Firm Type	DBE

Firm ID	39575
Firm/DBA Name	G. RAMIREZ CONCRETE, INC.
Address Line1	1911 E. GERARD AVENUE
Address Line2	
City	MERCED
State	CA
Zip Code1	95341
Zip Code2	
Mailing Address Line1	23 W. ALEXANDER AVE., PMB #54
Mailing Address Line2	
Mailing City	MERCED
Mailing State	CA
Mailing Zip Code1	95348
Mailing Zip Code2	
Certification Type	DBE
EMail	gramirezconc@sbcglobal.net
Contact Name	HELEN SCHRUF
Area Code	(209)
Phone Number	722-4594
Fax Area Code	(209)
Fax Phone Number	726-5305
Agency Name	CITY OF FRESNO
Counties	03; 04; 05; 06; 10; 15; 16; 20; 22; 24; 27; 31; 34; 35; 40; 42; 44; 50; 51; 54; 55; 58;
Districts	03; 05; 06; 10;
DBE NAICS	237990; 238990;

E-MAILED 4/2/15

ACDBE NAICS

Work Codes	C4010 PORTLAND CEMENT & CONCRETE PAVEMENT; C5110 CONCRETE SURFACE FINISH; C7301 CONCRETE CURB & SIDEWALK - MISC;
Licenses	A General Engineering Contractor; C08 Concrete Contractor;
Trucks	
Gender	M
Ethnicity	NATIVE AMERICAN
Firm Type	DBE

Firm ID	29381
Firm/DBA Name	G. W. PEOPLES CONTRACTING CO., INC.
Address Line1	2011 CRYSTAL DRIVE, SUITE 400
Address Line2	
City	ARLINGTON
State	VA
Zip Code1	22202
Zip Code2	
Mailing Address Line1	
Mailing Address Line2	
Mailing City	
Mailing State	
Mailing Zip Code1	
Mailing Zip Code2	
Certification Type	DBE
EMail	gwpeoples@aol.com
Contact Name	RENEE BANKS
Area Code	(202)
Phone Number	488-7185
Fax Area Code	(703)
Fax Phone Number	682-6804
Agency Name	DEPARTMENT OF TRANSPORTATION
Counties	01; 02; 03; 04; 05; 06; 07; 08; 09; 10; 11; 12; 13; 14; 15; 16; 17; 18; 19; 20; 21; 22; 23; 24; 25; 26; 27; 28; 29; 30; 31; 32; 33; 34; 35; 36; 37; 38; 39; 40; 41; 42; 43; 44; 45; 46; 47; 48; 49; 50; 51; 52; 53; 54; 55; 56; 57; 58;
Districts	01; 02; 03; 04; 05; 06; 07; 08; 09; 10; 11; 12;
DBE NAICS	237990;

E-MAILED 4/2/15

ACDBE NAICS

Work Codes	C1601 CLEARING & GRUBBING; C1901 ROADWAY EXCAVATION; C1920 STRUCTURE EXCAVATION; C1930 STRUCTURE BACKFILL; C1940 DITCHES EXCAVATION; C9980 DEMOLITION;
Licenses	NL CAUTION:FIRM NOT LICENSED IN CALIFORNIA;
Trucks	
Gender	M
Ethnicity	BLACK
Firm Type	DBE

Firm ID	41740
Firm/DBA Name	G2 CONSTRUCTION INC.
Address Line1	13331 GARDEN GROVE BLVD. UNIT K
Address Line2	
City	GARDEN GROVE
State	CA
Zip Code1	92843
Zip Code2	
Mailing Address Line1	
Mailing Address Line2	
Mailing City	
Mailing State	
Mailing Zip Code1	
Mailing Zip Code2	
Certification Type	DBE
EMail	Jalvarado@g2construction.com
Contact Name	JOHN ALVARADO
Area Code	(714)
Phone Number	448-8080
Fax Area Code	(714)
Fax Phone Number	748-4244
Agency Name	LOS ANGELES COUNTY METRO TRANSPORTATION AUTHORITY (MTA)
Counties	19; 30; 33; 36; 56;
Districts	07; 08; 12;
DBE NAICS	237310; 331491; 332313;

E-MAILED 4/2/15

ACDBE NAICS

Work Codes	C3910 PAVING ASPHALT (ASPHALT CONCRETE); D3460 METAL FORGINGS & STAMPINGS; D3470 METAL MANUFACTURING; D3530 CONSTRUCTION & RELATED MACHINERY; F5050 METALS & MINERALS, EXCEPT PETROLEUM;
Licenses	A General Engineering Contractor; C08 Concrete Contractor; C60 Welding Contractor;
Trucks	
Gender	M
Ethnicity	HISPANIC
Firm Type	DBE

Firm ID	39568
Firm/DBA Name	GARCON CONSTRUCTION, INC
Address Line1	4975 W. PHILLIPS ST
Address Line2	
City	ONTARIO
State	CA
Zip Code1	91762
Zip Code2	
Mailing Address Line1	
Mailing Address Line2	
Mailing City	
Mailing State	
Mailing Zip Code1	
Mailing Zip Code2	
Certification Type	DBE
EMail	garcon@garconconstruction.com
Contact Name	GABRIEL GARCIA
Area Code	(909)

E-MAILED 4/2/15

Phone Number	591-8601
Fax Area Code	(909)
Fax Phone Number	563-8690
Agency Name	DEPARTMENT OF TRANSPORTATION
Counties	19; 30; 33; 36;
Districts	07; 08; 12;
DBE NAICS	238110;

ACDBE NAICS

Work Codes	C5100 CONCRETE STRUCTURE;
Licenses	C08 Concrete Contractor;
Trucks	
Gender	M
Ethnicity	HISPANIC
Firm Type	DBE

Firm ID	37053
Firm/DBA Name	GATES ENTERPRISES, INC
Address Line1	6 HUTTON CENTRE DRIVE, SUITE 600
Address Line2	
City	SANTA ANA
State	CA
Zip Code1	92707
Zip Code2	
Mailing Address Line1	6 HUTTON CENTRE DRIVE, SUITE 600
Mailing Address Line2	SOUTH METRO AREA
Mailing City	SANTA ANA
Mailing State	CA
Mailing Zip Code1	92707
Mailing Zip Code2	
Certification Type	DBE
EMail	jgates.gei@gmail.com
Contact Name	JOE GATES
Area Code	(310)
Phone Number	592-5810
Fax Area Code	(714)
Fax Phone Number	382-6801
Agency Name	DEPARTMENT OF TRANSPORTATION
Counties	01; 02; 03; 04; 05; 06; 07; 08; 09; 10; 11; 12; 13; 14; 15; 16; 17; 18; 19; 20; 21; 22; 23; 24; 25; 26; 27; 28; 29; 30; 31; 32; 33; 34; 35; 36; 37; 38; 39; 40; 41; 42; 43; 44; 45; 46; 47; 48; 49; 50; 51; 52; 53; 54; 55; 56; 57; 58;
Districts	01; 02; 03; 04; 05; 06; 07; 08; 09; 10; 11; 12;
DBE NAICS	237310; 238910; 532412;

E-MAILED 4/2/15

ACDBE NAICS

Work Codes	C1901 ROADWAY EXCAVATION; C3910 PAVING ASPHALT (ASPHALT CONCRETE); C8700 CONSULTANT, NON ENGINEERING;
Licenses	
Trucks	
Gender	M
Ethnicity	BLACK
Firm Type	DBE

Firm ID	35183
Firm/DBA Name	GECKO GOLF CONSTRUCTION, INC.
Address Line1	231 MARKET PLACE #243
Address Line2	
City	SAN RAMON
State	CA
Zip Code1	94583
Zip Code2	
Mailing Address Line1	231 MARKET PLACE, #243

E-MAILED 4/2/15

Mailing Address Line2	
Mailing City	SAN RAMON
Mailing State	CA
Mailing Zip Code1	94583
Mailing Zip Code2	
Certification Type	DBE
EMail	geckogconstruction@gmail.com
Contact Name	KEIKO FREDERICK
Area Code	(925)
Phone Number	548-8723
Fax Area Code	( )
Fax Phone Number	
Agency Name	DEPARTMENT OF TRANSPORTATION
Counties	01; 03; 05; 07; 10; 16; 20; 21; 22; 24; 27; 28; 35; 38; 39; 41; 42; 43; 44; 48; 49; 50; 54; 55;
Districts	04; 05; 06; 10;
DBE NAICS	115310; 238990; 561730; 562119;

ACDBE NAICS

Work Codes	C2000 HIGHWAY PLANTING; C2020 SOIL AMENDMENTS; C2030 EROSION CONTROL; C2065 IRRIGATION SYSTEM; C9867 LANDSCAPING CONTRACTOR;
Licenses	C27 Landscaping Contractor;
Trucks	
Gender	F
Ethnicity	ASIAN PACIFIC
Firm Type	DBE

Firm ID	39941
Firm/DBA Name	GEN CON ENVIRO SVC GROUP
Address Line1	8828 JUNIPER ST
Address Line2	
City	APPLE VALLEY
State	CA
Zip Code1	92308
Zip Code2	
Mailing Address Line1	8828 JUNIPER STREET
Mailing Address Line2	
Mailing City	APPLE VALLEY
Mailing State	CA
Mailing Zip Code1	92308
Mailing Zip Code2	
Certification Type	DBE
EMail	genconenviro@verizon.net
Contact Name	GERALD A. YATES
Area Code	(626)
Phone Number	255-8755
Fax Area Code	(760)
Fax Phone Number	241-8420
Agency Name	DEPARTMENT OF TRANSPORTATION
Counties	15; 19; 33; 36; 37; 38; 56;
Districts	04; 06; 07; 08; 11;
DBE NAICS	236118; 238910; 238990; 562211; 562910;

E-MAILED 4/2/15

ACDBE NAICS

Work Codes	C1910 GRADING; C9801 BUILDING CONSTRUCTION; C9810 SMALL STRUCTURES; C9846 ADDITIONS, ALTERATIONS OR REPAIRS; C9869 ASBESTOS REMOVAL/ABATEMENT; C9903 CONSTRUCTION CLEAN UP; C9980 DEMOLITION; C9981 BUILDING MOVER;
Licenses	A General Engineering Contractor; ASB Asbestos; B General Building Contractor; C12 Earthwork and Paving Contractor; C21 Building Moving / Demolition Contractor; HAZ Hazardous Waste;
Trucks	
Gender	M
Ethnicity	BLACK
Firm Type	DBE

Firm ID	39433
Firm/DBA Name	GENERAL ENGINEERING CONSTRUCTION CO.
Address Line1	755 EL PINTADO ROAD
Address Line2	P. O. BOX 476
City	DANVILLE
State	CA
Zip Code1	94526
Zip Code2	
Mailing Address Line1	
Mailing Address Line2	
Mailing City	
Mailing State	
Mailing Zip Code1	
Mailing Zip Code2	
Certification Type	DBE
EMail	kelly.generalengineering@yahoo.com
Contact Name	KELLY ORTIZ
Area Code	(925)
Phone Number	768-5329
Fax Area Code	( )
Fax Phone Number	
Agency Name	CENTRAL CONTRA COSTA TRANSIT AUTHORITY (CCCTA)
Counties	01; 07; 21; 27; 28; 34; 38; 41; 43; 48;
Districts	03; 04; 05;
DBE NAICS	238910; 238990; 562112; 562119;

ACDBE NAICS

Work Codes	C1940 DITCHES EXCAVATION; C4010 PORTLAND CEMENT & CONCRETE PAVEMENT; C7301 CONCRETE CURB & SIDEWALK - MISC; C8000 FENCING CONTRACTOR; E4954 HAZARDOUS WASTE COLLECTION AND DISPOSAL;
Licenses	A General Engineering Contractor; HAZ Hazardous Waste;
Trucks	
Gender	F
Ethnicity	CAUCASIAN
Firm Type	DBE

E-MAILED 4/2/15

Firm ID	34507
Firm/DBA Name	GERONIMO CONCRETE, INC.
Address Line1	4560 N. HUNTINGTON DRIVE
Address Line2	
City	LOS ANGELES
State	CA
Zip Code1	90032
Zip Code2	
Mailing Address Line1	P.O. BOX 42027
Mailing Address Line2	
Mailing City	LOS ANGELES
Mailing State	CA
Mailing Zip Code1	90042
Mailing Zip Code2	
Certification Type	DBE
EMail	geronimo_concrete@sbcglobal.net
Contact Name	LIDIA LOPEZ
Area Code	(323)
Phone Number	225-2016
Fax Area Code	(323)
Fax Phone Number	222-8312
Agency Name	CITY OF LOS ANGELES
Counties	00;
Districts	00;
DBE NAICS	237310; 238110; 238120; 238990;

ACDBE NAICS

E-MAILED 4/2/15

Work Codes	C1575 REMOVE BRIDGE ITEM; C1580 MODIFY BRIDGE ITEM; C1910 GRADING; C4010 PORTLAND CEMENT & CONCRETE PAVEMENT; C4040 CLEAN & SEAL PAVEMENT JOINTS - ROUT & SEAL CRACKS; C5000 PRESTRESSING CONCRETE CAST-IN-PLACE;
Licenses	A General Engineering Contractor; B General Building Contractor; C08 Concrete Contractor; C12 Earthwork and Paving Contractor; C23 Ornamental Metal Contractor;
Trucks	
Gender	F
Ethnicity	HISPANIC
Firm Type	DBE

Firm ID	29206
Firm/DBA Name	GK CONSTRUCTION
Address Line1	4911 COLISEUM WAY
Address Line2	
City	OAKLAND
State	CA
Zip Code1	94601
Zip Code2	
Mailing Address Line1	2624 LAKEVIEW DRIVE
Mailing Address Line2	
Mailing City	SAN LEANDRO
Mailing State	CA
Mailing Zip Code1	94577
Mailing Zip Code2	
Certification Type	DBE
EMail	kevinyip168@yahoo.com
Contact Name	KEVIN YIP
Area Code	(510)
Phone Number	928-3036
Fax Area Code	(510)
Fax Phone Number	895-3888
Agency Name	DEPARTMENT OF TRANSPORTATION
Counties	01; 07; 21; 38; 41; 43; 48;
Districts	04;
DBE NAICS	238120; 238990; 332323;

ACDBE NAICS

Work Codes	C8000 FENCING CONTRACTOR; C8320 METAL BEAM GUARD RAILING; C8330 METAL RAILING; C8391 METAL BEAM BARRIER;
Licenses	B General Building Contractor; C13 Fencing Contractor;
Trucks	
Gender	M
Ethnicity	ASIAN PACIFIC
Firm Type	DBE

E-MAILED 4/2/15

Firm ID	31176
Firm/DBA Name	GLOBAL ROAD SEALING, INC
Address Line1	10832 DOROTHY AVE
Address Line2	
City	GARDEN GROVE
State	CA
Zip Code1	92843
Zip Code2	
Mailing Address Line1	
Mailing Address Line2	
Mailing City	
Mailing State	
Mailing Zip Code1	
Mailing Zip Code2	
Certification Type	DBE
EMail	trila.grsi@yahoo.com
Contact Name	TRI LA
Area Code	(714)

E-MAILED 4/2/15

Phone Number	893-0845
Fax Area Code	(714)
Fax Phone Number	893-0945
Agency Name	DEPARTMENT OF TRANSPORTATION
Counties	00;
Districts	00;
DBE NAICS	238210; 238910;
ACDBE NAICS	
Work Codes	C1201 TRAFFIC CONTROL SYSTEM; C1601 CLEARING & GRUBBING; C1901 ROADWAY EXCAVATION; C1920 STRUCTURE EXCAVATION; C1930 STRUCTURE BACKFILL; C1940 DITCHES EXCAVATION; C3701 SEAL COAT; C4040 CLEAN & SEAL PAVEMENT JOINTS - ROUT & SEAL CRACKS; C4101 PAVEMENT SUBSEALING & JACKING; C8501 PAVEMENT MARKING; C8608 DETECTOR; C8611 RAMP METERING SYSTEM; C9858 RESIDENTIAL ELECTRICAL; C9980 DEMOLITION;
Licenses	A General Engineering Contractor; C10 Electrical Contractor; C32 Parking and Highway Improvement Contractor;
Trucks	
Gender	M
Ethnicity	ASIAN PACIFIC
Firm Type	DBE

Firm ID	40381
Firm/DBA Name	GO RUSH CONCRETE
Address Line1	1312 I STREET
Address Line2	
City	SANGER
State	CA
Zip Code1	93657
Zip Code2	
Mailing Address Line1	
Mailing Address Line2	
Mailing City	
Mailing State	
Mailing Zip Code1	
Mailing Zip Code2	
Certification Type	DBE
EMail	gorush71@yahoo.com
Contact Name	ORLANDO ESCOBAR
Area Code	(559)
Phone Number	647-7679
Fax Area Code	( )
Fax Phone Number	
Agency Name	CITY OF FRESNO
Counties	10; 15; 16; 20; 24; 54;
Districts	06; 10;
DBE NAICS	237990; 238110; 238990;
ACDBE NAICS	
Work Codes	C5100 CONCRETE STRUCTURE; C5105 MINOR CONCRETE STRUCTURE; C5110 CONCRETE SURFACE FINISH;
Licenses	C08 Concrete Contractor;
Trucks	
Gender	M
Ethnicity	HISPANIC
Firm Type	DBE

E-MAILED 4/2/15

Firm ID	40233
Firm/DBA Name	GOLDEN ARROW ENGINEERING, INC
Address Line1	1960 CHICAGO AVENUE, SUITE D-13
Address Line2	
City	RIVERSIDE
State	CA
Zip Code1	92507

E-MAILED 4/2/15

Zip Code2	
Mailing Address Line1	4175 QUAIL ARROW ROAD
Mailing Address Line2	
Mailing City	RIVERSIDE
Mailing State	CA
Mailing Zip Code1	92507
Mailing Zip Code2	
Certification Type	DBE
EMail	khays@goldenarrowengineering.com
Contact Name	KIRBY HAYS
Area Code	(951)
Phone Number	722-0845
Fax Area Code	(951)
Fax Phone Number	686-2473
Agency Name	DEPARTMENT OF TRANSPORTATION
Counties	19; 30; 33; 36; 37;
Districts	07; 08; 11; 12;
DBE NAICS	236115; 236116; 236118; 236210;
ACDBE NAICS	
Work Codes	C5000 PRESTRESSING CONCRETE CAST-IN-PLACE; C5100 CONCRETE STRUCTURE; C5105 MINOR CONCRETE STRUCTURE; C5110 CONCRETE SURFACE FINISH; C9801 BUILDING CONSTRUCTION; C9846 ADDITIONS, ALTERATIONS OR REPAIRS;
Licenses	A General Engineering Contractor; B General Building Contractor; C08 Concrete Contractor;
Trucks	
Gender	M
Ethnicity	NATIVE AMERICAN
Firm Type	DBE

E-MAILED 4/2/15

Firm ID	9140
Firm/DBA Name	GOLDEN BAY FENCE PLUS IRON WORKS, INC.
Address Line1	4104 SOUTH B STREET
Address Line2	
City	STOCKTON
State	CA
Zip Code1	95206
Zip Code2	
Mailing Address Line1	
Mailing Address Line2	
Mailing City	
Mailing State	
Mailing Zip Code1	
Mailing Zip Code2	
Certification Type	DBE
EMail	GOLDENBAYFENCE@YAHOO.COM
Contact Name	CAROLINE TAIVIT
Area Code	(209)
Phone Number	944-9754
Fax Area Code	(209)
Fax Phone Number	944-5812
Agency Name	DEPARTMENT OF TRANSPORTATION
Counties	01; 02; 03; 04; 05; 06; 07; 09; 10; 20; 21; 24; 27; 28; 29; 31; 34; 38; 39; 40; 41; 43; 44; 48; 49; 50; 55; 57; 58;
Districts	03; 04; 05; 06; 10;
DBE NAICS	238990; 332323; 444190;
ACDBE NAICS	
Work Codes	C0680 FENCING SUPPLIER; C8000 FENCING CONTRACTOR; D3490 FABRICATED METAL PRODUCTS;
Licenses	A General Engineering Contractor; B General Building Contractor; C10 Electrical Contractor; C13 Fencing Contractor; C23 Ornamental Metal Contractor;
Trucks	
Gender	M
	HISPANIC

Ethnicity	
Firm Type	DBE

Firm ID	28593
Firm/DBA Name	GOLDEN SUN CONSTRUCTION, INC
Address Line1	25371 MUSTANG DRIVE
Address Line2	
City	LAGUNA HILLS
State	CA
Zip Code1	92653
Zip Code2	
Mailing Address Line1	
Mailing Address Line2	
Mailing City	
Mailing State	
Mailing Zip Code1	
Mailing Zip Code2	
Certification Type	DBE
EMail	gscon@cox.net
Contact Name	MEILING YIP
Area Code	(949)
Phone Number	380-9797
Fax Area Code	(949)
Fax Phone Number	380-9707
Agency Name	CITY OF LOS ANGELES
Counties	19; 30; 33; 36; 56;
Districts	07; 08; 12;
DBE NAICS	237310; 238110; 238120; 238990;

E-MAILED 4/2/15

ACDBE NAICS

Work Codes	C1575 REMOVE BRIDGE ITEM; C1901 ROADWAY EXCAVATION; C1920 STRUCTURE EXCAVATION; C1970 EMBANKMENT CONSTRUCTION; C2065 IRRIGATION SYSTEM; C2201 FINISHING ROADWAY; C2602 AGGREGATE BASE; C2700 CEMENT TREATED BASE; C3940 PLACE ASPHALT CONCRETE DIKE & MISC; C7041 JACKED WELDED STEEL PIPE;
Licenses	A General Engineering Contractor; B General Building Contractor;
Trucks	
Gender	F
Ethnicity	ASIAN PACIFIC
Firm Type	DBE

Firm ID	30795
Firm/DBA Name	GONZALES, SUAREZ & ASSOCIATES, INC.
Address Line1	1036 CORONADO ST.
Address Line2	
City	UPLAND
State	CA
Zip Code1	91786
Zip Code2	
Mailing Address Line1	
Mailing Address Line2	
Mailing City	
Mailing State	
Mailing Zip Code1	
Mailing Zip Code2	
Certification Type	DBE
EMail	dgonzales@gsaeng.com
Contact Name	DIONICIO "DEE" GONZALES
Area Code	(909)
Phone Number	981-2156
Fax Area Code	(909)
Fax Phone Number	988-9531
Agency Name	LOS ANGELES COUNTY METRO TRANSPORTATION AUTHORITY (MTA)
Counties	00;

E-MAILED 4/2/15

Districts	00;
DBE NAICS	236210; 236220; 237990; 238190; 541330; 541618;

ACDBE NAICS

Work Codes	C5100 CONCRETE STRUCTURE; C8715 CONSULTANT, ENGINEERING; C8720 CIVIL ENGINEERING; C8770 CONSTRUCTION MANAGEMENT; C9802 BUILDING CONSTRUCTION;
Licenses	A General Engineering Contractor; EC Civil Engineer;
Trucks	
Gender	M
Ethnicity	HISPANIC
Firm Type	DBE

Firm ID	31060
Firm/DBA Name	GR SUNDBERG, INC.
Address Line1	5211 BOYD ROAD
Address Line2	
City	ARCATA
State	CA
Zip Code1	95521
Zip Code2	
Mailing Address Line1	
Mailing Address Line2	
Mailing City	
Mailing State	
Mailing Zip Code1	
Mailing Zip Code2	
Certification Type	DBE
EMail	randy@grsinc.biz
Contact Name	GARTH RANDOLPH SUNDBERG JR.
Area Code	(707)
Phone Number	825-6565
Fax Area Code	(707)
Fax Phone Number	825-6563
Agency Name	DEPARTMENT OF TRANSPORTATION
Counties	08; 12; 23; 53;
Districts	01; 02;
DBE NAICS	237310; 238910; 327390; 532412;

E-MAILED 4/2/15

ACDBE NAICS

Work Codes	C1522 RESET, ADJUST ROADWAY ITEMS; C1531 PLANE ASPHALT CONCRETE; C1701 DEVELOP WATER SUPPLY; C1901 ROADWAY EXCAVATION; C1910 GRADING; C1920 STRUCTURE EXCAVATION; C3701 SEAL COAT; C3901 ASPHALT CONCRETE; C3910 PAVING ASPHALT (ASPHALT CONCRETE); C8201 OBJECT MARKER; C8405 THERMOPLASTIC TRAFFIC STRIPING & MARKING; C8406 PAINTED TRAFFIC STRIPING & MARKING; C8501 PAVEMENT MARKING; C9907 CONSTRUCTION EQUIPMENT RENTAL; C9908 HEAVY EQUIPMENT RENTAL;
Licenses	A General Engineering Contractor; ASB Asbestos; C32 Parking and Highway Improvement Contractor;
Trucks	FOR HIRE - 6;
Gender	M
Ethnicity	NATIVE AMERICAN
Firm Type	DBE

Firm ID	8794
Firm/DBA Name	GRANITEX CONSTRUCTION, CO, INC
Address Line1	185 E. PAULARINO AVE. SUITE D
Address Line2	
City	COSTA MESA
State	CA
Zip Code1	92626
Zip Code2	
Mailing Address Line1	
Mailing Address Line2	
Mailing City	
Mailing State	

E-MAILED 4/2/15

Mailing Zip Code1	
Mailing Zip Code2	
Certification Type	DBE
EMail	jharris@granitexconstruction.com
Contact Name	JANET HARRIS
Area Code	(714)
Phone Number	424-0622
Fax Area Code	(714)
Fax Phone Number	424-0552
Agency Name	LOS ANGELES COUNTY METRO TRANSPORTATION AUTHORITY (MTA)
Counties	19; 30; 33; 36;
Districts	07; 08; 12;
DBE NAICS	238110;

ACDBE NAICS

Work Codes	C5100 CONCRETE STRUCTURE; C9802 BUILDING CONSTRUCTION;
Licenses	A General Engineering Contractor; B General Building Contractor;
Trucks	
Gender	F
Ethnicity	CAUCASIAN
Firm Type	DBE

Firm ID	38176
Firm/DBA Name	H & R PLUMBING DRAIN & CLEANING
Address Line1	3990 LA CIMA ROAD
Address Line2	
City	EL SOBRANTE
State	CA
Zip Code1	94803
Zip Code2	
Mailing Address Line1	
Mailing Address Line2	
Mailing City	
Mailing State	
Mailing Zip Code1	
Mailing Zip Code2	
Certification Type	DBE
EMail	horale@sbcglobal.net
Contact Name	HORACIO FRANCO
Area Code	(510)
Phone Number	222-5556
Fax Area Code	(510)
Fax Phone Number	222-4627
Agency Name	BAY AREA RAPID TRANSIT DISTRICT (BART)
Counties	01; 02; 07; 10; 19; 21; 23; 24; 27; 28; 29; 34; 38; 39; 41; 43; 48; 49;
Districts	01; 03; 04; 05; 06; 07; 10;
DBE NAICS	237110; 238220; 238990;

E-MAILED 4/2/15

ACDBE NAICS

Work Codes	C7191 SEWER MANHOLE; C7405 DRAINAGE PUMPING EQUIPMENT; C9850 PLUMBING; C9872 SEWER CONNECTION; D3430 PLUMBING & HEATING, EXCEPT ELECTRIC; E4952 SEWERAGE SYSTEMS;
Licenses	C36 Plumbing Contractor; C42 Sanitation System Contractor;
Trucks	
Gender	M
Ethnicity	HISPANIC
Firm Type	DBE

Firm ID	21941
Firm/DBA Name	HABITAT WEST, INC.
Address Line1	2067 WINERIDGE PLACE, SUITE B
Address Line2	
City	ESCONDIDO

E-MAILED 4/2/15

State	CA
Zip Code1	92029
Zip Code2	1931
Mailing Address Line1	
Mailing Address Line2	
Mailing City	
Mailing State	
Mailing Zip Code1	
Mailing Zip Code2	
Certification Type	DBE
EMail	habitatgal@habitatwest.com
Contact Name	GIGI L. HURST
Area Code	(760)
Phone Number	735-9378
Fax Area Code	(760)
Fax Phone Number	735-9351
Agency Name	DEPARTMENT OF TRANSPORTATION
Counties	30; 33; 37; 40; 42; 56;
Districts	05; 07; 08; 11; 12;
DBE NAICS	221310; 541618; 561710; 561730;

ACDBE NAICS

Work Codes	C1601 CLEARING & GRUBBING; C1701 DEVELOP WATER SUPPLY; C8700 CONSULTANT, NON ENGINEERING; C8701 BUSINESS ADMINISTRATION; E4940 WATER SUPPLY; E4970 IRRIGATION SYSTEMS; I7342 DISINFECTING AND PEST CONTROL;
Licenses	C27 Landscaping Contractor;
Trucks	
Gender	F
Ethnicity	CAUCASIAN
Firm Type	DBE

Firm ID	37792
Firm/DBA Name	HALF MOON BAY GRADING & PAVING
Address Line1	1780 HIGGINS CANYON ROAD
Address Line2	
City	HALF MOON BAY
State	CA
Zip Code1	94019
Zip Code2	
Mailing Address Line1	
Mailing Address Line2	
Mailing City	
Mailing State	
Mailing Zip Code1	
Mailing Zip Code2	
Certification Type	DBE
EMail	hmbpave@sbcglobal.net
Contact Name	GARY GIOVANNONI
Area Code	(650)
Phone Number	726-3588
Fax Area Code	(650)
Fax Phone Number	726-3582
Agency Name	SAN MATEO COUNTY TRANSIT DISTRICT (SAMTRANS)/JPB
Counties	01; 07; 21; 38; 41; 43; 44;
Districts	04; 05;
DBE NAICS	237310; 238910; 238990;

E-MAILED 4/2/15

ACDBE NAICS

Work Codes	C1910 GRADING; C3910 PAVING ASPHALT (ASPHALT CONCRETE);
Licenses	A General Engineering Contractor; C12 Earthwork and Paving Contractor;
Trucks	
Gender	M

Ethnicity	HISPANIC
Firm Type	DBE

Firm ID	20535
Firm/DBA Name	HAMANAKA PAINTING CO.
Address Line1	1805 2ND STREET, SUITE A
Address Line2	
City	EUREKA
State	CA
Zip Code1	95501
Zip Code2	
Mailing Address Line1	PO BOX 6413
Mailing Address Line2	
Mailing City	EUREKA
Mailing State	CA
Mailing Zip Code1	95502
Mailing Zip Code2	
Certification Type	DBE
EMail	mutaba@northcoast.com
Contact Name	GLENN HAMANAKA
Area Code	(707)
Phone Number	444-3340
Fax Area Code	(707)
Fax Phone Number	444-3346
Agency Name	DEPARTMENT OF TRANSPORTATION
Counties	12; 23; 53;
Districts	01; 02;
DBE NAICS	237310; 238320; 238990;

E-MAILED 4/2/15

ACDBE NAICS

Work Codes	C8405 THERMOPLASTIC TRAFFIC STRIPING & MARKING; C8406 PAINTED TRAFFIC STRIPING & MARKING; C9830 WALL COVERING; C9854 PAINTING STRUCTURES;
Licenses	B General Building Contractor; C32 Parking and Highway Improvement Contractor; C33 Painting and Decorating Contractor;
Trucks	
Gender	M
Ethnicity	ASIAN PACIFIC
Firm Type	DBE

Firm ID	41563
Firm/DBA Name	HARRIS DEVELOPMENT CORPORATION
Address Line1	1840 SHAW #105-08
Address Line2	
City	CLOVIS
State	CA
Zip Code1	93611
Zip Code2	
Mailing Address Line1	
Mailing Address Line2	
Mailing City	
Mailing State	
Mailing Zip Code1	
Mailing Zip Code2	
Certification Type	DBE
EMail	rharriscorp@gmail.com
Contact Name	ROBERT HARRIS III
Area Code	(559)
Phone Number	797-1642
Fax Area Code	( )
Fax Phone Number	
Agency Name	CITY OF FRESNO
Counties	10; 16; 20; 22; 24; 46;
Districts	03; 06; 10;

E-MAILED 4/2/15

DBE NAICS	236115; 236116; 237110; 238110; 238170; 238190; 238320; 238910;

ACDBE NAICS

Work Codes	C1601 CLEARING & GRUBBING; C1920 STRUCTURE EXCAVATION; C1930 STRUCTURE BACKFILL; C7301 CONCRETE CURB & SIDEWALK - MISC; C9801 BUILDING CONSTRUCTION; C9810 SMALL STRUCTURES; C9830 WALL COVERING; C9846 ADDITIONS, ALTERATIONS OR REPAIRS; C9903 CONSTRUCTION CLEAN UP;
Licenses	B General Building Contractor; C08 Concrete Contractor; C13 Fencing Contractor; C33 Painting and Decorating Contractor; D03 Awnings; D06 Concrete Related Services; D28 Doors, Gates and Activating Devices; D56 Trenching; D63 Construction Cleanup;
Trucks	
Gender	M
Ethnicity	BLACK
Firm Type	DBE

Firm ID	36281
Firm/DBA Name	HER-CON CONSTRUCTION SERVICES, INC.
Address Line1	758 S. HOLLENBECK AVENUE
Address Line2	
City	COVINA
State	CA
Zip Code1	91723
Zip Code2	
Mailing Address Line1	
Mailing Address Line2	
Mailing City	
Mailing State	
Mailing Zip Code1	
Mailing Zip Code2	
Certification Type	DBE
EMail	hercon7774511@aol.com
Contact Name	JOSEPH HERNANDEZ
Area Code	(626)
Phone Number	339-7000
Fax Area Code	(626)
Fax Phone Number	331-3638
Agency Name	DEPARTMENT OF TRANSPORTATION
Counties	19; 30; 33; 36;
Districts	07; 08; 12;
DBE NAICS	236220; 237110; 237120; 237130; 237990;

E-MAILED 4/2/15

ACDBE NAICS

Work Codes	C0651 CONCRETE & CEMENT SUPPLIER; C5100 CONCRETE STRUCTURE; C9801 BUILDING CONSTRUCTION; C9810 SMALL STRUCTURES;
Licenses	A General Engineering Contractor; C08 Concrete Contractor;
Trucks	
Gender	M
Ethnicity	HISPANIC
Firm Type	DBE

Firm ID	35158
Firm/DBA Name	HERCON COMPANY, INC.
Address Line1	30211 AVENIDA DE LAS BANDERAS, STE 200
Address Line2	
City	RANCHO SANTA MARGARI
State	CA
Zip Code1	92688
Zip Code2	
Mailing Address Line1	
Mailing Address Line2	
Mailing City	
Mailing State	

E-MAILED 4/2/15

Mailing Zip Code1	
Mailing Zip Code2	
Certification Type	DBE
EMail	ahernandez@herconcompany.com
Contact Name	ALBERT HERNANDEZ JR.
Area Code	(949)
Phone Number	766-6770
Fax Area Code	(949)
Fax Phone Number	766-6768
Agency Name	DEPARTMENT OF TRANSPORTATION
Counties	00;
Districts	00;
DBE NAICS	237110;
ACDBE NAICS	
Work Codes	C1701 DEVELOP WATER SUPPLY; C1920 STRUCTURE EXCAVATION; C7160 ASBESTOS-CEMENT SEWER PIPE; C7191 SEWER MANHOLE; C8903 ELECTRICAL;
Licenses	A General Engineering Contractor; ASB Asbestos; B General Building Contractor; C10 Electrical Contractor; C12 Earthwork and Paving Contractor; C16 Fire Protection Contractor; C36 Plumbing Contractor; C42 Sanitation System Contractor; HAZ Hazardous Waste;
Trucks	
Gender	M
Ethnicity	HISPANIC
Firm Type	DBE

Firm ID	42041
Firm/DBA Name	HISTORY CONCRETE INC.
Address Line1	126 W NORTH AVENUE
Address Line2	
City	FRESNO
State	CA
Zip Code1	93706
Zip Code2	
Mailing Address Line1	
Mailing Address Line2	
Mailing City	
Mailing State	
Mailing Zip Code1	
Mailing Zip Code2	
Certification Type	DBE
EMail	historyconcrete@yahoo.com
Contact Name	JAVIER CARMONA
Area Code	(559)
Phone Number	903-9531
Fax Area Code	( )
Fax Phone Number	
Agency Name	CITY OF FRESNO
Counties	10; 20; 22; 24; 39; 54;
Districts	06; 10;
DBE NAICS	238110;
ACDBE NAICS	
Work Codes	C7301 CONCRETE CURB & SIDEWALK - MISC;
Licenses	C08 Concrete Contractor;
Trucks	
Gender	M
Ethnicity	HISPANIC
Firm Type	DBE

E-MAILED 4/2/15

Firm ID	39071
Firm/DBA Name	HOFER CORPORATION
Address Line1	5662 OTAY VALLEY ROAD

E-MAILED 4/2/15

Address Line2	
City	SAN DIEGO
State	CA
Zip Code1	92154
Zip Code2	
Mailing Address Line1	
Mailing Address Line2	
Mailing City	
Mailing State	
Mailing Zip Code1	
Mailing Zip Code2	
Certification Type	DBE
EMail	hofercorp@yahoo.com
Contact Name	SCOTT HOFER
Area Code	(619)
Phone Number	661-6053
Fax Area Code	(619)
Fax Phone Number	661-6054
Agency Name	DEPARTMENT OF TRANSPORTATION
Counties	13; 19; 30; 33; 36; 37;
Districts	07; 08; 11; 12;
DBE NAICS	236210; 237990; 238190; 238910;
ACDBE NAICS	
Work Codes	C1601 CLEARING & GRUBBING; C1801 DUST PALLIATIVE; C1901 ROADWAY EXCAVATION; C1920 STRUCTURE EXCAVATION;
Licenses	A General Engineering Contractor;
Trucks	
Gender	M
Ethnicity	NATIVE AMERICAN
Firm Type	DBE

Firm ID	29337
Firm/DBA Name	HUNSAKER SAFETY & SIGN, INC.
Address Line1	P.O. BOX 11487
Address Line2	
City	FRESNO
State	CA
Zip Code1	93773
Zip Code2	1487
Mailing Address Line1	P.O. BOX 11487
Mailing Address Line2	
Mailing City	FRESNO
Mailing State	CA
Mailing Zip Code1	93772
Mailing Zip Code2	1487
Certification Type	DBE
EMail	estimating@hunsakersafety.com
Contact Name	DEBBIE L. HUNSAKER
Area Code	(559)
Phone Number	255-7446
Fax Area Code	(559)
Fax Phone Number	453-3250
Agency Name	CITY OF FRESNO
Counties	10; 16; 20; 22; 27; 35; 40; 43; 54;
Districts	04; 05; 06; 10;
DBE NAICS	238990; 561990;
ACDBE NAICS	
Work Codes	C1200 CONSTRUCTION AREA SIGNS; C1201 TRAFFIC CONTROL SYSTEM;
Licenses	C31 Construction Zone Traffic Control Contractor;
Trucks	

E-MAILED 4/2/15

Gender	F
Ethnicity	CAUCASIAN
Firm Type	DBE

Firm ID	49
Firm/DBA Name	HURRICANE & POWAY FENCE CO., INC.
Address Line1	209 10TH STREET
Address Line2	
City	RAMONA
State	CA
Zip Code1	92065
Zip Code2	
Mailing Address Line1	P.O. BOX 1636
Mailing Address Line2	
Mailing City	RAMONA
Mailing State	CA
Mailing Zip Code1	92065
Mailing Zip Code2	
Certification Type	DBE
EMail	laurann@usa.net
Contact Name	LAURANNE VOLK
Area Code	(760)
Phone Number	789-4142
Fax Area Code	(760)
Fax Phone Number	788-1537
Agency Name	DEPARTMENT OF TRANSPORTATION
Counties	13; 37;
Districts	11;
DBE NAICS	238990;

E-MAILED 4/2/15

ACDBE NAICS

Work Codes	C8000 FENCING CONTRACTOR;
Licenses	C13 Fencing Contractor;
Trucks	
Gender	F
Ethnicity	CAUCASIAN
Firm Type	DBE

Firm ID	34842
Firm/DBA Name	HYDROCONSULT ENGINEERS, INC.
Address Line1	45 POLK STREET, 3RD FLOOR
Address Line2	
City	SAN FRANCISCO
State	CA
Zip Code1	94102
Zip Code2	
Mailing Address Line1	
Mailing Address Line2	
Mailing City	
Mailing State	
Mailing Zip Code1	
Mailing Zip Code2	
Certification Type	DBE
EMail	bgoldstein@hydroce.com
Contact Name	BETH GOLDSTEIN
Area Code	(415)
Phone Number	252-9750
Fax Area Code	(415)
Fax Phone Number	252-9261
Agency Name	SAN FRANCISCO MUNICIPAL TRANSPORTATION AGENCY
Counties	01; 07; 21; 28; 38; 41; 43; 44; 48; 49;
Districts	04; 05;

E-MAILED 4/2/15

DBE NAICS	221111; 221310; 237990; 541330;

ACDBE NAICS

Work Codes	C1575 REMOVE BRIDGE ITEM; C1580 MODIFY BRIDGE ITEM; C1701 DEVELOP WATER SUPPLY; C8707 FEASIBILITY STUDIES; C8720 CIVIL ENGINEERING; C8730 SAFETY STUDIES; E4940 WATER SUPPLY; E4970 IRRIGATION SYSTEMS;
Licenses	EC Civil Engineer;
Trucks	
Gender	F
Ethnicity	CAUCASIAN
Firm Type	DBE

Firm ID	38719
Firm/DBA Name	HYM ENGINEERING, INC
Address Line1	6380 ROLAND STREET
Address Line2	
City	BUENA PARK
State	CA
Zip Code1	90621
Zip Code2	
Mailing Address Line1	
Mailing Address Line2	
Mailing City	
Mailing State	
Mailing Zip Code1	
Mailing Zip Code2	
Certification Type	DBE
EMail	solee206@hymengineering.com
Contact Name	ABRAHAM J. JEON
Area Code	(714)
Phone Number	523-2372
Fax Area Code	(562)
Fax Phone Number	249-6609
Agency Name	DEPARTMENT OF TRANSPORTATION
Counties	13; 15; 19; 30; 33; 36; 37;
Districts	06; 07; 08; 11; 12;
DBE NAICS	237990;

E-MAILED 4/2/15

wrong email

562-249-6609

FAXED 4/6/15

ACDBE NAICS

Work Codes	C1910 GRADING; C3901 ASPHALT CONCRETE; C9802 BUILDING CONSTRUCTION;
Licenses	A General Engineering Contractor;
Trucks	
Gender	M
Ethnicity	ASIAN PACIFIC
Firm Type	DBE

Firm ID	14089
Firm/DBA Name	IN-LINE FENCE & RAILING CO., INC
Address Line1	PO BOX 2637
Address Line2	
City	RAMONA
State	CA
Zip Code1	92065
Zip Code2	
Mailing Address Line1	
Mailing Address Line2	
Mailing City	
Mailing State	
Mailing Zip Code1	
Mailing Zip Code2	
Certification Type	DBE
EMail	julie@inlinerail.com

E-MAILED 4/2/15

Contact Name	DAVID ORTIZ
Area Code	(760)
Phone Number	789-0282
Fax Area Code	(760)
Fax Phone Number	789-0689
Agency Name	DEPARTMENT OF TRANSPORTATION
Counties	13; 30; 33; 36; 37;
Districts	08; 11; 12;
DBE NAICS	238990;

ACDBE NAICS

Work Codes	C8000 FENCING CONTRACTOR; C8320 METAL BEAM GUARD RAILING; C8501 PAVEMENT MARKING;
Licenses	C13 Fencing Contractor;
Trucks	
Gender	M
Ethnicity	HISPANIC
Firm Type	DBE

Firm ID	38048
Firm/DBA Name	INDIAN CONSTRUCTION INC
Address Line1	15924 N. CAJON BLVD.
Address Line2	
City	DEVORE HEIGHTS
State	CA
Zip Code1	92407
Zip Code2	
Mailing Address Line1	
Mailing Address Line2	
Mailing City	
Mailing State	
Mailing Zip Code1	
Mailing Zip Code2	
Certification Type	DBE
EMail	sooners7@wildblue.net
Contact Name	JAY SHACKELFORD
Area Code	(909)
Phone Number	880-6244
Fax Area Code	(909)
Fax Phone Number	880-6262
Agency Name	DEPARTMENT OF TRANSPORTATION
Counties	19; 30; 33; 34; 37;
Districts	03; 07; 08; 11; 12;
DBE NAICS	236210; 236220; 238910;

E-MAILED 4/2/15

not bidding

ACDBE NAICS

Work Codes	C1910 GRADING; C9980 DEMOLITION; C9981 BUILDING MOVER;
Licenses	A General Engineering Contractor; C12 Earthwork and Paving Contractor; C21 Building Moving / Demolition Contractor;
Trucks	
Gender	M
Ethnicity	NATIVE AMERICAN
Firm Type	DBE

Firm ID	33587
Firm/DBA Name	INDUSTRIAL BATTERY SERVICES
Address Line1	673 ERLANDSON STREET
Address Line2	
City	RICHMOND
State	CA
Zip Code1	94804
Zip Code2	

Do not contact

Mailing Address Line1	
Mailing Address Line2	
Mailing City	
Mailing State	
Mailing Zip Code1	
Mailing Zip Code2	
Certification Type	DBE
EMail	ibsrecoder@aol.com
Contact Name	ELIZABETH RECORDER
Area Code	(510)
Phone Number	222-7719
Fax Area Code	(510)
Fax Phone Number	412-5988
Agency Name	BAY AREA RAPID TRANSIT DISTRICT (BART)
Counties	00;
Districts	00;
DBE NAICS	238210; 441310;

ACDBE NAICS

Work Codes	C1201 TRAFFIC CONTROL SYSTEM; C8906 AUTO SERVICE; C9858 RESIDENTIAL ELECTRICAL;
Licenses	C10 Electrical Contractor;
Trucks	
Gender	M
Ethnicity	HISPANIC
Firm Type	DBE

Firm ID	36741
Firm/DBA Name	INDUSTRIAL ELECTRICAL SERVICE
Address Line1	8710 MURIETTA AVENUE
Address Line2	
City	PANORAMA CITY
State	CA
Zip Code1	91402
Zip Code2	
Mailing Address Line1	
Mailing Address Line2	
Mailing City	
Mailing State	
Mailing Zip Code1	
Mailing Zip Code2	
Certification Type	DBE
EMail	davidvillalvazo@sbcglobal.net
Contact Name	DAVID VILLALVAZO
Area Code	(818)
Phone Number	395-6658
Fax Area Code	(818)
Fax Phone Number	508-6031
Agency Name	CITY OF LOS ANGELES
Counties	19; 30; 33; 36; 56;
Districts	07; 08; 12;
DBE NAICS	238210;

E-MAILED 4/2/15

ACDBE NAICS

Work Codes	C8602 SIGNAL & LIGHTING; C9858 RESIDENTIAL ELECTRICAL; C9859 Commercial Electrical;
Licenses	C10 Electrical Contractor; C20 Warm-Air Heating, Ventilation and Air-conditioning Contracto;
Trucks	
Gender	M
Ethnicity	HISPANIC
Firm Type	DBE

Firm ID	27378

Firm/DBA Name	INTERIOR DEMOLITION INC
Address Line1	2621 HONOLULU AVE
Address Line2	
City	MONTROSE
State	CA
Zip Code1	91020
Zip Code2	
Mailing Address Line1	
Mailing Address Line2	
Mailing City	
Mailing State	
Mailing Zip Code1	
Mailing Zip Code2	
Certification Type	DBE
EMail	maria@interiordemolition.net
Contact Name	GEORGE MOLINA
Area Code	(818)
Phone Number	249-4932
Fax Area Code	(818)
Fax Phone Number	249-4937
Agency Name	DEPARTMENT OF TRANSPORTATION
Counties	01; 03; 07; 10; 12; 13; 14; 15; 17; 19; 21; 22; 24; 27; 28; 29; 30; 31; 36; 40; 43; 54; 56;
Districts	01; 03; 04; 05; 06; 07; 08; 09; 10; 11; 12;
DBE NAICS	238910; 238990;
ACDBE NAICS	
Work Codes	C1601 CLEARING & GRUBBING; C1901 ROADWAY EXCAVATION; C1910 GRADING; C1920 STRUCTURE EXCAVATION; C1930 STRUCTURE BACKFILL; C1940 DITCHES EXCAVATION; C9980 DEMOLITION;
Licenses	ASB Asbestos; C12 Earthwork and Paving Contractor; C21 Building Moving / Demolition Contractor;
Trucks	FOR HIRE - 4;
Gender	M
Ethnicity	HISPANIC
Firm Type	DBE

E-MAILED 4/2/15

Firm ID	12174
Firm/DBA Name	INTERWEST PACIFIC, LTD.
Address Line1	990 HIGHLAND DR. STE. 212
Address Line2	
City	SOLANA BEACH
State	CA
Zip Code1	92075
Zip Code2	
Mailing Address Line1	PO BOX 1450
Mailing Address Line2	
Mailing City	SOLANA BEACH
Mailing State	CA
Mailing Zip Code1	92075
Mailing Zip Code2	
Certification Type	DBE
EMail	jack@interwestpacific.com
Contact Name	JACK NICKOLAISEN
Area Code	(858)
Phone Number	259-2062
Fax Area Code	(858)
Fax Phone Number	345-3737
Agency Name	DEPARTMENT OF TRANSPORTATION
Counties	00;
Districts	00;
DBE NAICS	237310; 238110; 238120; 238910; 238990;
ACDBE NAICS	

Per Jack: too far North

C1601 CLEARING & GRUBBING; C1901 ROADWAY EXCAVATION; C1920 STRUCTURE EXCAVATION;

Work Codes	C1930 STRUCTURE BACKFILL; C1940 DITCHES EXCAVATION; C5501 STEEL STRUCTURES; C5570 STEEL CRIB WALL; C9980 DEMOLITION;
Licenses	A General Engineering Contractor; B General Building Contractor; C07 Low Voltage Systems Contractor;
Trucks	
Gender	M
Ethnicity	HISPANIC
Firm Type	DBE

Firm ID	32481
Firm/DBA Name	J & M LAND RESTORATION, INC.
Address Line1	1640 JAMES ROAD
Address Line2	
City	BAKERSFIELD
State	CA
Zip Code1	93308
Zip Code2	
Mailing Address Line1	
Mailing Address Line2	
Mailing City	
Mailing State	
Mailing Zip Code1	
Mailing Zip Code2	
Certification Type	DBE
EMail	jmland2@aol.com
Contact Name	PAMELA JUETTE
Area Code	(661)
Phone Number	872-7039
Fax Area Code	(661)
Fax Phone Number	399-8882
Agency Name	CITY OF LOS ANGELES
Counties	15; 19;
Districts	06; 07;
DBE NAICS	115112; 221310; 561730;
ACDBE NAICS	
Work Codes	A0710 SOIL PREPARATION SERVICES; A0780 LANDSCAPE & HORTICULTURAL SERVICES; C2021 HYDROSEEDING; C2030 EROSION CONTROL; C2066 TEMPORARY EROSION CONTROL;
Licenses	A General Engineering Contractor;
Trucks	
Gender	F
Ethnicity	CAUCASIAN
Firm Type	DBE

E-MAILED 4/2/15

Firm ID	38326
Firm/DBA Name	J FRANCIS COMPANY
Address Line1	16197 KRAMERIA AVE
Address Line2	
City	RIVERSIDE
State	CA
Zip Code1	92504
Zip Code2	
Mailing Address Line1	
Mailing Address Line2	
Mailing City	
Mailing State	
Mailing Zip Code1	
Mailing Zip Code2	
Certification Type	DBE
EMail	diana@jfranciscompany.com
Contact Name	DIANA HANNA
Area Code	(951)
Phone Number	776-9100
Fax Area Code	(951)

E-MAILED 4/2/15

Fax Phone Number	776-9174
Agency Name	DEPARTMENT OF TRANSPORTATION
Counties	01; 07; 08; 10; 15; 19; 30; 33; 34; 36; 37; 38; 39; 40; 41; 42; 43; 44; 56;
Districts	01; 03; 04; 05; 06; 07; 08; 10; 11; 12;
DBE NAICS	238990;

ACDBE NAICS

Work Codes	C5105 MINOR CONCRETE STRUCTURE; C5110 CONCRETE SURFACE FINISH; C5111 CONCRETE OVERLAY, DRILL & BOND; C5190 JOINT SEAL - WATER STOP; C5401 WATERPROOFING;
Licenses	C02 Insulation and Accoustical Contractor; C08 Concrete Contractor; C33 Painting and Decorating Contractor; D06 Concrete Related Services; D12 Synthetic Products; D38 Sand and Water Blasting; D51 Waterproofing and Weatherproofing; HIC Home Improvement Certification;
Trucks	
Gender	F
Ethnicity	CAUCASIAN
Firm Type	DBE

Firm ID	39353
Firm/DBA Name	J N A BUILDERS, INC.
Address Line1	3549 EL CAMINITO
Address Line2	
City	LA CRESCENTA
State	CA
Zip Code1	91214
Zip Code2	
Mailing Address Line1	
Mailing Address Line2	
Mailing City	
Mailing State	
Mailing Zip Code1	
Mailing Zip Code2	
Certification Type	DBE
EMail	JNABUILDERSINC@gmail.com
Contact Name	JOSEPH N. ANTONIO
Area Code	(818)
Phone Number	281-5262
Fax Area Code	(818)
Fax Phone Number	248-0013
Agency Name	LOS ANGELES COUNTY METRO TRANSPORTATION AUTHORITY (MTA)
Counties	01; 07; 10; 15; 16; 19; 20; 21; 24; 27; 28; 30; 33; 34; 35; 36; 37; 38; 39; 40; 41; 42; 43; 44; 48; 49; 50; 54; 56;
Districts	03; 04; 05; 06; 07; 08; 10; 11; 12;
DBE NAICS	236116; 236220; 237210; 237310; 237990; 238110; 238910; 541611;

E-MAILED 4/2/15

ACDBE NAICS

Work Codes	C5100 CONCRETE STRUCTURE; C8700 CONSULTANT, NON ENGINEERING; C9802 BUILDING CONSTRUCTION; D3530 CONSTRUCTION & RELATED MACHINERY;
Licenses	A General Engineering Contractor; B General Building Contractor; C08 Concrete Contractor;
Trucks	
Gender	M
Ethnicity	ASIAN PACIFIC
Firm Type	DBE

Firm ID	37403
Firm/DBA Name	J. MORAGA CONSTRUCTION, INC
Address Line1	2857 BUSINESS PARK WAY
Address Line2	
City	MERCED
State	CA
Zip Code1	95348
Zip Code2	
Mailing Address Line1	
Mailing Address Line2	

E-MAILED 4/2/15

Mailing City	
Mailing State	
Mailing Zip Code1	
Mailing Zip Code2	
Certification Type	DBE
EMail	jmoraga@flash.net
Contact Name	JOSE MORAGA
Area Code	(209)
Phone Number	388-9200
Fax Area Code	(209)
Fax Phone Number	383-6506
Agency Name	CITY OF FRESNO
Counties	01; 10; 15; 20; 24; 34; 35; 38; 39; 41; 43; 44; 48; 49; 50; 54; 55;
Districts	03; 04; 05; 06; 10;
DBE NAICS	237110; 237310; 238910;

ACDBE NAICS

Work Codes	C5100 CONCRETE STRUCTURE; C8700 CONSULTANT, NON ENGINEERING; C8770 CONSTRUCTION MANAGEMENT;
Licenses	A General Engineering Contractor;
Trucks	
Gender	M
Ethnicity	HISPANIC
Firm Type	DBE

Firm ID	40008
Firm/DBA Name	J.J.R. CONSTRUCTION
Address Line1	1120 NINTH AVENUE
Address Line2	
City	SAN MATEO
State	CA
Zip Code1	94402
Zip Code2	
Mailing Address Line1	
Mailing Address Line2	
Mailing City	
Mailing State	
Mailing Zip Code1	
Mailing Zip Code2	
Certification Type	DBE
EMail	JJRCONSTRUCTION@AOL.COM
Contact Name	CARLOS RAPOSO
Area Code	(650)
Phone Number	343-6109
Fax Area Code	(650)
Fax Phone Number	343-6207
Agency Name	SAN MATEO COUNTY TRANSIT DISTRICT (SAMTRANS)/JPB
Counties	01; 07; 21; 27; 38; 39; 41; 43; 44; 47; 48; 49; 50;
Districts	02; 04; 05; 10;
DBE NAICS	237310; 237990; 238910; 238990;

E-MAILED 4/2/15

ACDBE NAICS

Work Codes	C7301 CONCRETE CURB & SIDEWALK - MISC;
Licenses	A General Engineering Contractor;
Trucks	
Gender	M
Ethnicity	HISPANIC
Firm Type	DBE

Firm ID	39540
Firm/DBA Name	JAKI CONSTRUCTION COMPANY
Address Line1	1217 WASHINGTON AVENUE, SUITE 158

E-MAILED 4/2/15

Address Line2	
City	SAN LEANDRO
State	CA
Zip Code1	94577
Zip Code2	
Mailing Address Line1	1217 WASINGTON AVE
Mailing Address Line2	
Mailing City	OAKLAND
Mailing State	CA
Mailing Zip Code1	94603
Mailing Zip Code2	
Certification Type	DBE
EMail	jakiconstructioncompany@gmail.com
Contact Name	EARL WILLIAMS
Area Code	(510)
Phone Number	568-2560
Fax Area Code	(510)
Fax Phone Number	568-5236
Agency Name	BAY AREA RAPID TRANSIT DISTRICT (BART)
Counties	01; 07; 38; 41; 48;
Districts	04;
DBE NAICS	236115; 236118; 238110; 238190; 238910;

ACDBE NAICS

Work Codes	C0651 CONCRETE & CEMENT SUPPLIER; C2800 CONCRETE BASE; C5110 CONCRETE SURFACE FINISH; C7301 CONCRETE CURB & SIDEWALK - MISC; C9801 BUILDING CONSTRUCTION; C9802 BUILDING CONSTRUCTION; C9980 DEMOLITION;
Licenses	B General Building Contractor; C08 Concrete Contractor; C21 Building Moving / Demolition Contractor;
Trucks	
Gender	M
Ethnicity	BLACK
Firm Type	DBE

Firm ID	41422
Firm/DBA Name	JARELL HARRIS STRIPING SERVICES
Address Line1	1120 EATON AVENUE #11
Address Line2	
City	SAN CARLOS
State	CA
Zip Code1	94070
Zip Code2	
Mailing Address Line1	
Mailing Address Line2	
Mailing City	
Mailing State	
Mailing Zip Code1	
Mailing Zip Code2	
Certification Type	DBE
EMail	jharrisstripingservices@hotmail.com
Contact Name	JARELL HARRIS
Area Code	(650)
Phone Number	832-1171
Fax Area Code	(650)
Fax Phone Number	832-1736
Agency Name	SAN MATEO COUNTY TRANSIT DISTRICT (SAMTRANS)/JPB
Counties	01; 07; 21; 38; 41; 43; 44;
Districts	04; 05;
DBE NAICS	237310 Striping and pavement marking;

E-MAILED 4/2/15

ACDBE NAICS

Work Codes	C8405 THERMOPLASTIC TRAFFIC STRIPING & MARKING; C8406 PAINTED TRAFFIC STRIPING & MARKING; C8501 PAVEMENT MARKING;
Licenses	C32 Parking and Highway Improvement Contractor;

Trucks	
Gender	M
Ethnicity	BLACK
Firm Type	DBE

Firm ID	32278
Firm/DBA Name	JESMAR CONSTRUCTION
Address Line1	2528 OAKMOUNT AVENUE
Address Line2	
City	SANTA ANA
State	CA
Zip Code1	92706
Zip Code2	
Mailing Address Line1	
Mailing Address Line2	
Mailing City	
Mailing State	
Mailing Zip Code1	
Mailing Zip Code2	
Certification Type	DBE
EMail	jesmarboring@sbcglobal.net
Contact Name	JESUS HERNANDEZ
Area Code	(714)
Phone Number	972-2665
Fax Area Code	(714)
Fax Phone Number	972-9331
Agency Name	DEPARTMENT OF TRANSPORTATION
Counties	13; 19; 30; 33; 36; 37; 42; 56;
Districts	05; 07; 08; 11; 12;
DBE NAICS	237110; 237990;

E-MAILED 4/2/15

ACDBE NAICS

Work Codes	C7601 DIRECTIONAL BORING/DRILLING; E4940 WATER SUPPLY; E4970 IRRIGATION SYSTEMS;
Licenses	A General Engineering Contractor;
Trucks	
Gender	M
Ethnicity	HISPANIC
Firm Type	DBE

Firm ID	41803
Firm/DBA Name	JF ENGINEERING
Address Line1	1539 E. GRAND AVE
Address Line2	
City	POMONA
State	CA
Zip Code1	91766
Zip Code2	
Mailing Address Line1	
Mailing Address Line2	
Mailing City	
Mailing State	
Mailing Zip Code1	
Mailing Zip Code2	
Certification Type	DBE
EMail	jflores@jfengineering.com
Contact Name	JOSEPH FLORES
Area Code	(909)
Phone Number	622-9333
Fax Area Code	(909)
Fax Phone Number	622-9330
Agency Name	DEPARTMENT OF TRANSPORTATION
Counties	13; 15; 19; 30; 33; 36; 37; 40; 42; 56;
Districts	05; 06; 07; 08; 11; 12;

E-MAILED 4/2/15

DBE NAICS	236220; 237110; 237310; 237990; 541690;

ACDBE NAICS

Work Codes	C5100 CONCRETE STRUCTURE; C8705 DESIGN; C8770 CONSTRUCTION MANAGEMENT; C8778 Construction Management - Water and Sewer Line and Related Structure Construction;
Licenses	A General Engineering Contractor;
Trucks	
Gender	M
Ethnicity	HISPANIC
Firm Type	DBE

Firm ID	37409
Firm/DBA Name	JL STORMWATER CONSULTANTS, INC
Address Line1	1720 BRIDGEHAMPTON PLACE
Address Line2	
City	EL CAJON
State	CA
Zip Code1	92019
Zip Code2	
Mailing Address Line1	PMB 127 , 2650 JAMACHA RD., STE 147
Mailing Address Line2	
Mailing City	EL CAJON
Mailing State	CA
Mailing Zip Code1	92019
Mailing Zip Code2	
Certification Type	DBE
EMail	jane@jlstormwater.com
Contact Name	JANE LEDFORD
Area Code	(619)
Phone Number	938-2420
Fax Area Code	(619)
Fax Phone Number	334-6750
Agency Name	DEPARTMENT OF TRANSPORTATION
Counties	19; 30; 33; 37;
Districts	07; 08; 11; 12;
DBE NAICS	541620;

E-MAILED 4/2/15

ACDBE NAICS

Work Codes	C8700 CONSULTANT, NON ENGINEERING; C8852 SWPPP Planning;
Licenses	
Trucks	
Gender	F
Ethnicity	CAUCASIAN
Firm Type	DBE

Firm ID	41839
Firm/DBA Name	JPS CONSTRUCTION AND ENGINEERING DBA JPS EXCAVATION
Address Line1	1686 FIRESTONE DRIVE
Address Line2	
City	TULARE
State	CA
Zip Code1	93274
Zip Code2	
Mailing Address Line1	
Mailing Address Line2	
Mailing City	
Mailing State	
Mailing Zip Code1	
Mailing Zip Code2	
Certification Type	DBE
EMail	jpsconsteng@gmail.com
Contact Name	SEAN REED

E-MAILED 4/2/15

Area Code	(559)
Phone Number	213-8773
Fax Area Code	(559)
Fax Phone Number	842-1320
Agency Name	CITY OF FRESNO
Counties	10; 15; 16; 20; 22; 27; 40; 54;
Districts	05; 06; 10;
DBE NAICS	237310; 237990; 238910;

ACDBE NAICS

Work Codes	C1901 ROADWAY EXCAVATION; C1910 GRADING; C1920 STRUCTURE EXCAVATION; C2201 FINISHING ROADWAY; C2501 AGGREGATE SUBBASE; C2602 AGGREGATE BASE; C3901 ASPHALT CONCRETE; C7301 CONCRETE CURB & SIDEWALK - MISC;
Licenses	C12 Earthwork and Paving Contractor;
Trucks	
Gender	M
Ethnicity	NATIVE AMERICAN
Firm Type	DBE

Firm ID	40630
Firm/DBA Name	JULIO A. HALLACK, INC.
Address Line1	3130 FULKERTH RD
Address Line2	
City	TURLOCK
State	CA
Zip Code1	95380
Zip Code2	
Mailing Address Line1	
Mailing Address Line2	
Mailing City	
Mailing State	
Mailing Zip Code1	
Mailing Zip Code2	
Certification Type	DBE
EMail	hallackj@concretebyhallack.com
Contact Name	JULIO A. HALLACK
Area Code	(209)
Phone Number	667-9391
Fax Area Code	(209)
Fax Phone Number	667-0960
Agency Name	DEPARTMENT OF TRANSPORTATION
Counties	24; 39; 50;
Districts	10;
DBE NAICS	238110;

E-MAILED 4/2/15

ACDBE NAICS

Work Codes	C5100 CONCRETE STRUCTURE; C5110 CONCRETE SURFACE FINISH; C5150 CORE CONCRETE - REPAIR BRIDGE DECK;
Licenses	C08 Concrete Contractor; C27 Landscaping Contractor;
Trucks	
Gender	M
Ethnicity	HISPANIC
Firm Type	DBE

Firm ID	37604
Firm/DBA Name	JUNGLE NURSERY, INC., THE
Address Line1	1900 SAWTELLE BLVD.
Address Line2	
City	LOS ANGELES
State	CA
Zip Code1	90025
Zip Code2	

no longer in business

Mailing Address Line1	
Mailing Address Line2	
Mailing City	
Mailing State	
Mailing Zip Code1	
Mailing Zip Code2	
Certification Type	DBE
EMail	carlos@thejungle.biz
Contact Name	CARLOS SAEZ
Area Code	(310)
Phone Number	235-2875
Fax Area Code	(310)
Fax Phone Number	388-5783
Agency Name	LOS ANGELES COUNTY METRO TRANSPORTATION AUTHORITY (MTA)
Counties	19; 33; 42; 56;
Districts	05; 07; 08;
DBE NAICS	424930; 444220; 561730;

ACDBE NAICS

Work Codes	A0780 LANDSCAPE & HORTICULTURAL SERVICES; C0620 LANDSCAPING & NURSERY SUPPLIER; C2021 HYDROSEEDING; C2030 EROSION CONTROL;
Licenses	C27 Landscaping Contractor; D49 Tree Service;
Trucks	
Gender	M
Ethnicity	HISPANIC
Firm Type	DBE

Firm ID	38962
Firm/DBA Name	K & G CONCRETE INC
Address Line1	1079 SUNRISE AVENUE, SUITE B-353
Address Line2	
City	ROSEVILLE
State	CA
Zip Code1	95661
Zip Code2	
Mailing Address Line1	
Mailing Address Line2	
Mailing City	
Mailing State	
Mailing Zip Code1	
Mailing Zip Code2	
Certification Type	DBE
EMail	keaven@kgconcretepumping.com
Contact Name	HERMAN (KEAVEN) GUILLORY
Area Code	(916)
Phone Number	539-6652
Fax Area Code	(866)
Fax Phone Number	878-2769
Agency Name	DEPARTMENT OF TRANSPORTATION
Counties	00;
Districts	00;
DBE NAICS	238110; 484220;

E-MAILED 4/2/15

ACDBE NAICS

Work Codes	C2800 CONCRETE BASE; C5100 CONCRETE STRUCTURE;
Licenses	C08 Concrete Contractor;
Trucks	
Gender	M
Ethnicity	BLACK
Firm Type	DBE

Firm ID	447
Firm/DBA Name	K R C SAFETY CO. INC.
Address Line1	7821 WEST SUNNYVIEW
Address Line2	
City	VISALIA
State	CA
Zip Code1	93291
Zip Code2	
Mailing Address Line1	
Mailing Address Line2	
Mailing City	
Mailing State	
Mailing Zip Code1	
Mailing Zip Code2	
Certification Type	DBE
EMail	garyc@krcsafety.com
Contact Name	GARY CASTRO
Area Code	(559)
Phone Number	732-0393
Fax Area Code	(559)
Fax Phone Number	732-2684
Agency Name	CITY OF FRESNO
Counties	00;
Districts	00;
DBE NAICS	237310; 238110; 238990; 339950; 423390; 423810; 423830; 423990; 484110; 532412; 541430; 541490; 541850; 541890;

wrong email

559-732-2684

FAXED 4/6/15

ACDBE NAICS

Work Codes	C0612 SAFETY SUPPLIER; C0683 GUARD RAILINGS & BARRIERS SUPPLIER; C1200 CONSTRUCTION AREA SIGNS; C1201 TRAFFIC CONTROL SYSTEM; C1522 RESET, ADJUST ROADWAY ITEMS; C2030 EROSION CONTROL; C2066 TEMPORARY EROSION CONTROL; C3930 PAVEMENT REINFORCING FABRIC; C4906 CAST-IN-DRILLED-HOLE CONCRETE PILING; C5601 SIGN STRUCTURE; C5620 ROADSIDE SIGN; C8101 SURVEY OR HISTORICAL MONUMENT; C8201 OBJECT MARKER; C8320 METAL BEAM GUARD RAILING; C8405 THERMOPLASTIC TRAFFIC STRIPING & MARKING; C8406 PAINTED TRAFFIC STRIPING & MARKING; C8501 PAVEMENT MARKING; C9605 FLAT BED TRUCKING; C9774 TRUCKER; C9907 CONSTRUCTION EQUIPMENT RENTAL; F5030 LUMBER AND CONSTRUCTION MATERIAL;
Licenses	A General Engineering Contractor; C31 Construction Zone Traffic Control Contractor;
Trucks	
Gender	M
Ethnicity	NATIVE AMERICAN
Firm Type	DBE

Firm ID	20410
Firm/DBA Name	K. W. EMERSON, INC.
Address Line1	413 WEST ST. CHARLES STREET
Address Line2	
City	SAN ANDREAS
State	CA
Zip Code1	95249
Zip Code2	
Mailing Address Line1	P.O. BOX 549
Mailing Address Line2	
Mailing City	SAN ANDREAS
Mailing State	CA
Mailing Zip Code1	95249
Mailing Zip Code2	
Certification Type	DBE
EMail	alison@kwemerson.com
Contact Name	EMMA JEAN EMERSON
Area Code	(209)
Phone Number	754-3839
Fax Area Code	(209)
Fax Phone Number	754-3830
Agency Name	DEPARTMENT OF TRANSPORTATION
	02; 03; 05; 09; 18; 20; 22; 26; 29; 31; 32; 45; 46; 55;

wrong email

209-754-3830

FAXED 4/6/15

Counties	
Districts	02; 03; 06; 09; 10;
DBE NAICS	237110; 237310; 238910;

ACDBE NAICS

Work Codes	C1601 CLEARING & GRUBBING; C1901 ROADWAY EXCAVATION; C1920 STRUCTURE EXCAVATION; C1930 STRUCTURE BACKFILL; C1940 DITCHES EXCAVATION; C9980 DEMOLITION;
Licenses	A General Engineering Contractor;
Trucks	
Gender	F
Ethnicity	CAUCASIAN
Firm Type	DBE

Firm ID	35398
Firm/DBA Name	KATO LANDSCAPE INCORPORATED
Address Line1	18182 BUSHARD ST
Address Line2	
City	FOUNTAIN VALLEY
State	CA
Zip Code1	92708
Zip Code2	
Mailing Address Line1	
Mailing Address Line2	
Mailing City	
Mailing State	
Mailing Zip Code1	
Mailing Zip Code2	
Certification Type	DBE
EMail	v_hoang114@yahoo.com
Contact Name	MICHAEL KATO
Area Code	(714)
Phone Number	963-4615
Fax Area Code	(714)
Fax Phone Number	963-6424
Agency Name	DEPARTMENT OF TRANSPORTATION
Counties	19; 30; 33;
Districts	07; 08; 12;
DBE NAICS	561730;

E-MAILED 4/2/15

ACDBE NAICS

Work Codes	A0780 LANDSCAPE & HORTICULTURAL SERVICES; C2000 HIGHWAY PLANTING; C2020 SOIL AMENDMENTS; C2065 IRRIGATION SYSTEM;
Licenses	C27 Landscaping Contractor;
Trucks	
Gender	M
Ethnicity	ASIAN PACIFIC
Firm Type	DBE

Firm ID	38347
Firm/DBA Name	KAYLEN ENGINEERING, INC. DBA KAYLEN TRAFFIC CONTROL
Address Line1	22140 FRONTIER ROAD
Address Line2	
City	CLOVIS
State	CA
Zip Code1	93619
Zip Code2	
Mailing Address Line1	
Mailing Address Line2	
Mailing City	
Mailing State	
Mailing Zip Code1	
Mailing Zip Code2	

E-MAILED 4/2/15

Certification Type	DBE
EMail	karen@imaginationmetals.com
Contact Name	KAREN JOHNSTON
Area Code	(559)
Phone Number	299-2899
Fax Area Code	( )
Fax Phone Number	
Agency Name	CITY OF FRESNO
Counties	10; 15; 16; 20; 24; 33; 34; 36; 37; 39; 49; 50; 54;
Districts	03; 04; 06; 08; 10; 11;
DBE NAICS	237110; 238990; 332322; 332323; 423390; 425120;

ACDBE NAICS

Work Codes	C1200 CONSTRUCTION AREA SIGNS; C1201 TRAFFIC CONTROL SYSTEM; C5105 MINOR CONCRETE STRUCTURE; C6200 ALTERNATIVE PIPE CULVERT; C6301 CAST-IN-PLACE CONCRETE PIPE; C6500 REINFORCED CONCRETE PIPE; C6650 CORRUGATED METAL PIPE (CSP); D3470 METAL MANUFACTURING; D3490 FABRICATED METAL PRODUCTS;
Licenses	A General Engineering Contractor; C31 Construction Zone Traffic Control Contractor;
Trucks	
Gender	F
Ethnicity	CAUCASIAN
Firm Type	DBE

Firm ID	37235
Firm/DBA Name	KA'PEL CONSTRUCTION INC.
Address Line1	691 PONY EXPRESS WAY, LOT 31
Address Line2	
City	BURNT RANCH
State	CA
Zip Code1	95527
Zip Code2	
Mailing Address Line1	PO BOX 160
Mailing Address Line2	
Mailing City	BURNT RANCH
Mailing State	CA
Mailing Zip Code1	95527
Mailing Zip Code2	
Certification Type	DBE
EMail	lrobbins@kapelconstruction.com
Contact Name	LANCE E. ROBBINS
Area Code	(530)
Phone Number	629-3300
Fax Area Code	(530)
Fax Phone Number	629-3300
Agency Name	DEPARTMENT OF TRANSPORTATION
Counties	04; 05; 06; 08; 09; 11; 12; 17; 18; 20; 23; 29; 32; 45; 46; 47; 51; 52; 53; 57; 58;
Districts	01; 02; 03; 06; 10;
DBE NAICS	237110; 237310; 237990; 238910;

E-MAILED 4/2/15

ACDBE NAICS

Work Codes	C1601 CLEARING & GRUBBING; C1801 DUST PALLIATIVE; C1901 ROADWAY EXCAVATION; C1910 GRADING; C1920 STRUCTURE EXCAVATION;
Licenses	A General Engineering Contractor;
Trucks	
Gender	M
Ethnicity	NATIVE AMERICAN
Firm Type	DBE

Firm ID	41942
Firm/DBA Name	KEISH ENVIRONMENTAL
Address Line1	6768 CROSBY COURT
Address Line2	

E-MAILED 4/2/15

City	SAN JOSE
State	CA
Zip Code1	95129
Zip Code2	
Mailing Address Line1	
Mailing Address Line2	
Mailing City	
Mailing State	
Mailing Zip Code1	
Mailing Zip Code2	
Certification Type	DBE
EMail	rachael@keish-environmental.com
Contact Name	null null
Area Code	(408)
Phone Number	359-7248
Fax Area Code	(408)
Fax Phone Number	477-2249
Agency Name	SANTA CLARA VALLEY TRANSPORTATION AUTHORITY (VTA)
Counties	01; 07; 21; 27; 28; 38; 41; 43; 44; 49;
Districts	04; 05;
DBE NAICS	541330; 541620; 611430;

ACDBE NAICS

Work Codes	C8710 ENGINEERING; C8713 CONSULTANT, ENVIRONMENTAL; C8852 SWPPP Planning; I8330 JOB TRAINING & RELATED SERVICES;
Licenses	EC Civil Engineer;
Trucks	
Gender	F
Ethnicity	CAUCASIAN
Firm Type	DBE

Firm ID	39756
Firm/DBA Name	KELLEY EROSION CONTROL, INC
Address Line1	2395-B TAMPA ST.
Address Line2	
City	RENO
State	NV
Zip Code1	89512
Zip Code2	
Mailing Address Line1	
Mailing Address Line2	
Mailing City	
Mailing State	
Mailing Zip Code1	
Mailing Zip Code2	
Certification Type	DBE
EMail	claudia@kelleyerosioncontrol.com
Contact Name	CALUDIA CHAMBERS
Area Code	(775)
Phone Number	322-7755
Fax Area Code	(775)
Fax Phone Number	322-6606
Agency Name	DEPARTMENT OF TRANSPORTATION
Counties	02; 09; 18; 29; 31; 32; 46;
Districts	02; 03; 10;
DBE NAICS	115112; 115310;

Per Claudia: Does not bid Dist 1 or 2

ACDBE NAICS

Work Codes	A0710 SOIL PREPARATION SERVICES; C2021 HYDROSEEDING; C2030 EROSION CONTROL;
Licenses	A General Engineering Contractor; C27 Landscaping Contractor;
Trucks	
Gender	F

Ethnicity	CAUCASIAN
Firm Type	DBE

Firm ID	38321
Firm/DBA Name	KELLIE AVILA CONSTRUCTION SERVICES, INC
Address Line1	PO BOX 2221
Address Line2	
City	ATASCADERO
State	CA
Zip Code1	93423
Zip Code2	
Mailing Address Line1	
Mailing Address Line2	
Mailing City	
Mailing State	
Mailing Zip Code1	
Mailing Zip Code2	
Certification Type	DBE
EMail	kellie@associatedtrafficsafety.com
Contact Name	KELLIE AVILA
Area Code	(805)
Phone Number	461-1600
Fax Area Code	(805)
Fax Phone Number	461-1613
Agency Name	CITY OF FRESNO
Counties	10; 15; 16; 20; 21; 27; 35; 40; 42; 43; 54; 56;
Districts	04; 05; 06; 07;
DBE NAICS	238990; 423390; 423510; 423850; 423990; 484110; 532411; 541611; 541618; 561110; 561990; 562119; 562998;

E-MAILED 4/2/15

ACDBE NAICS

Work Codes	C0612 SAFETY SUPPLIER; C0621 LANDSCAPING MATERIAL SUPPLIER; C0670 PIPE SUPPLIER; C0680 FENCING SUPPLIER; C0683 GUARD RAILINGS & BARRIERS SUPPLIER; C0685 PAVEMENT MARKERS SUPPLIER; C0698 BUILDING MATERIAL SUPPLIER; C0800 Traffic Striping, Marking and Traffic Control Materials Supplier; C1200 CONSTRUCTION AREA SIGNS; C1201 TRAFFIC CONTROL SYSTEM; C1210 Traffic Count; C8609 TRAFFIC COUNT STATION; C8610 SPEED MONITORING STATION; C8700 CONSULTANT, NON ENGINEERING; C8701 BUSINESS ADMINISTRATION; C8770 CONSTRUCTION MANAGEMENT; C9903 CONSTRUCTION CLEAN UP; C9907 CONSTRUCTION EQUIPMENT RENTAL; F5088 TRANSPORTATION EQUIPMENT & SUPPLIES;
Licenses	A General Engineering Contractor; B General Building Contractor; C31 Construction Zone Traffic Control Contractor;
Trucks	
Gender	F
Ethnicity	CAUCASIAN
Firm Type	DBE

Firm ID	30847
Firm/DBA Name	KERN COUNTY CUSTOM CONCRETE
Address Line1	4916 COLLEGE AVE
Address Line2	
City	BAKERSFIELD
State	CA
Zip Code1	93306
Zip Code2	
Mailing Address Line1	
Mailing Address Line2	
Mailing City	
Mailing State	
Mailing Zip Code1	
Mailing Zip Code2	
Certification Type	DBE
EMail	JerryKCCC@yahoo.com
Contact Name	MR. JERRY M. FUENTEZ
Area Code	(661)
Phone Number	872-4602
	(661)

E-MAILED 4/2/15

Fax Area Code	
Fax Phone Number	325-5590
Agency Name	DEPARTMENT OF TRANSPORTATION
Counties	00;
Districts	00;
DBE NAICS	238110; 238120; 238990; 327390;

ACDBE NAICS

Work Codes	C2800 CONCRETE BASE; C4906 CAST-IN-DRILLED-HOLE CONCRETE PILING; C5000 PRESTRESSING CONCRETE CAST-IN-PLACE; C5100 CONCRETE STRUCTURE; C5105 MINOR CONCRETE STRUCTURE; C5110 CONCRETE SURFACE FINISH; C5120 FURNISH PRECAST CONCRETE DECK UNIT; C5124 ERECT PRECAST CONCRETE; C5136 REINFORCED CONCRETE CRIB WALL; C5501 STEEL STRUCTURES; C5570 STEEL CRIB WALL; C7301 CONCRETE CURB & SIDEWALK - MISC; C8331 CONCRETE BARRIER; D3460 METAL FORGINGS & STAMPINGS;
Licenses	C08 Concrete Contractor;
Trucks	
Gender	M
Ethnicity	HISPANIC
Firm Type	DBE

Firm ID	25268
Firm/DBA Name	KILLGORE INDUSTRIES
Address Line1	909 MARINA VILLAGE PARKWAY, #197
Address Line2	
City	ALAMEDA
State	CA
Zip Code1	94501
Zip Code2	
Mailing Address Line1	
Mailing Address Line2	
Mailing City	
Mailing State	
Mailing Zip Code1	
Mailing Zip Code2	
Certification Type	DBE
EMail	killgoreind@earthlink.net
Contact Name	KEITH KILLGORE
Area Code	(510)
Phone Number	715-4863
Fax Area Code	(510)
Fax Phone Number	548-3981
Agency Name	BAY AREA RAPID TRANSIT DISTRICT (BART)
Counties	01; 07; 21; 38; 41; 43; 48;
Districts	04;
DBE NAICS	238110; 238120; 238910; 238990; 532412;

E-MAILED 4/2/15

ACDBE NAICS

Work Codes	C1601 CLEARING & GRUBBING; C1901 ROADWAY EXCAVATION; C1920 STRUCTURE EXCAVATION; C1930 STRUCTURE BACKFILL; C1940 DITCHES EXCAVATION; C5501 STEEL STRUCTURES; C5570 STEEL CRIB WALL; C9907 CONSTRUCTION EQUIPMENT RENTAL; C9908 HEAVY EQUIPMENT RENTAL; C9980 DEMOLITION;
Licenses	A General Engineering Contractor;
Trucks	
Gender	M
Ethnicity	NATIVE AMERICAN
Firm Type	DBE

Firm ID	40497
Firm/DBA Name	KIONA LANDSCAPING
Address Line1	3889 F STREET, APT 2
Address Line2	
City	EUREKA
State	CA

E-MAILED 4/2/15

Zip Code1	95503
Zip Code2	
Mailing Address Line1	P.O. BOX 5138
Mailing Address Line2	
Mailing City	ARCATA
Mailing State	CA
Mailing Zip Code1	95518
Mailing Zip Code2	
Certification Type	DBE
EMail	egruetzmacherjr@gmail.com
Contact Name	ERNIE GRUETZMACHER JR.
Area Code	(707)
Phone Number	616-4340
Fax Area Code	( )
Fax Phone Number	
Agency Name	DEPARTMENT OF TRANSPORTATION
Counties	01; 02; 03; 04; 05; 06; 07; 08; 10; 11; 12; 17; 18; 20; 21; 22; 23; 25; 27; 28; 29; 31; 32; 34; 38; 41; 43; 44; 45; 46; 47; 48; 49; 51; 52; 53; 57; 58;
Districts	01; 02; 03; 04; 05; 06; 10;
DBE NAICS	238990; 561730;

ACDBE NAICS

Work Codes	C2030 EROSION CONTROL; C2065 IRRIGATION SYSTEM; C8000 FENCING CONTRACTOR; C9867 LANDSCAPING CONTRACTOR;
Licenses	C13 Fencing Contractor; C27 Landscaping Contractor;
Trucks	
Gender	M
Ethnicity	NATIVE AMERICAN
Firm Type	DBE

Firm ID	39610
Firm/DBA Name	KITCHELL CONSTRUCTION, INC.
Address Line1	311 SOUTH FIRST STREET
Address Line2	
City	TURLOCK
State	CA
Zip Code1	95380
Zip Code2	
Mailing Address Line1	P.O. BOX 3118
Mailing Address Line2	
Mailing City	TURLOCK
Mailing State	CA
Mailing Zip Code1	95381
Mailing Zip Code2	
Certification Type	DBE
EMail	kitchellconstruction@gmail.com
Contact Name	MICHAEL KITCHELL
Area Code	(209)
Phone Number	667-1454
Fax Area Code	(209)
Fax Phone Number	667-1201
Agency Name	DEPARTMENT OF TRANSPORTATION
Counties	01; 03; 04; 05; 06; 07; 09; 10; 11; 12; 15; 16; 17; 18; 20; 21; 22; 24; 27; 28; 29; 31; 32; 34; 38; 39; 40; 41; 43; 44; 45; 46; 47; 48; 49; 50; 51; 52; 53; 54; 55; 57; 58;
Districts	01; 02; 03; 04; 05; 06; 10;
DBE NAICS	238910;

E-MAILED 4/2/15

ACDBE NAICS

Work Codes	C1601 CLEARING & GRUBBING; C1901 ROADWAY EXCAVATION;
Licenses	A General Engineering Contractor; HAZ Hazardous Waste;
Trucks	
Gender	M
Ethnicity	NATIVE AMERICAN

Firm Type	DBE

Firm ID	35025
Firm/DBA Name	KRT MANAGEMENT INC. DBA NORTHSTAR ENVIRONMENTAL REMEDIATION
Address Line1	26225 ENTERPRISE COURT
Address Line2	
City	LAKE FOREST
State	CA
Zip Code1	92630
Zip Code2	
Mailing Address Line1	
Mailing Address Line2	
Mailing City	
Mailing State	
Mailing Zip Code1	
Mailing Zip Code2	
Certification Type	DBE
EMail	kathy.tweidt@northstarer.com
Contact Name	KATHERINE TWEIDT
Area Code	(949)
Phone Number	580-2800
Fax Area Code	(949)
Fax Phone Number	580-2802
Agency Name	LOS ANGELES COUNTY METRO TRANSPORTATION AUTHORITY (MTA)
Counties	00;
Districts	00;
DBE NAICS	541620; 562910;

E-MAILED 4/2/15

ACDBE NAICS

Work Codes	A0710 SOIL PREPARATION SERVICES; C1601 CLEARING & GRUBBING; C8713 CONSULTANT, ENVIRONMENTAL; C8730 SAFETY STUDIES;
Licenses	A General Engineering Contractor; HAZ Hazardous Waste; RG Registered Geologist;
Trucks	
Gender	F
Ethnicity	CAUCASIAN
Firm Type	DBE

Firm ID	39415
Firm/DBA Name	L & E CONSTRUCTION
Address Line1	1150 OSAGE
Address Line2	
City	NIPOMO
State	CA
Zip Code1	93444
Zip Code2	
Mailing Address Line1	P.O. BOX 2249
Mailing Address Line2	
Mailing City	NIPOMO
Mailing State	CA
Mailing Zip Code1	93444
Mailing Zip Code2	
Certification Type	DBE
EMail	loopesquivel@gmail.com
Contact Name	GUADALUPE E. ESQUIVEL
Area Code	(805)
Phone Number	680-4212
Fax Area Code	( )
Fax Phone Number	
Agency Name	DEPARTMENT OF TRANSPORTATION
Counties	40; 42;
Districts	05;
DBE NAICS	238910;

E-MAILED 4/2/15

ACDBE NAICS

Work Codes	C1920 STRUCTURE EXCAVATION; C1940 DITCHES EXCAVATION;
Licenses	A General Engineering Contractor;
Trucks	
Gender	M
Ethnicity	HISPANIC
Firm Type	DBE

Firm ID	20499
Firm/DBA Name	L C PAVING & SEALING, INC.
Address Line1	996 BORDEN RD.
Address Line2	
City	SAN MARCOS
State	CA
Zip Code1	92069
Zip Code2	
Mailing Address Line1	
Mailing Address Line2	
Mailing City	
Mailing State	
Mailing Zip Code1	
Mailing Zip Code2	
Certification Type	DBE
EMail	marisa@lcpaving.com
Contact Name	JOSE SALINAS
Area Code	(760)
Phone Number	752-1743
Fax Area Code	(760)
Fax Phone Number	752-1674
Agency Name	DEPARTMENT OF TRANSPORTATION
Counties	19; 30; 33; 36; 37;
Districts	07; 08; 11; 12;
DBE NAICS	238110; 238120; 238990;

E-MAILED 4/2/15

ACDBE NAICS

Work Codes	C3901 ASPHALT CONCRETE; C3910 PAVING ASPHALT (ASPHALT CONCRETE); C3930 PAVEMENT REINFORCING FABRIC; C4101 PAVEMENT SUBSEALING & JACKING;
Licenses	A General Engineering Contractor; B General Building Contractor; C12 Earthwork and Paving Contractor;
Trucks	
Gender	M
Ethnicity	HISPANIC
Firm Type	DBE

Firm ID	39322
Firm/DBA Name	LA FIRMA INC.
Address Line1	715 RIDGE ROAD
Address Line2	
City	NIPOMO
State	CA
Zip Code1	93444
Zip Code2	
Mailing Address Line1	
Mailing Address Line2	
Mailing City	
Mailing State	
Mailing Zip Code1	
Mailing Zip Code2	
Certification Type	DBE
EMail	estimating@theswppfirm.com
Contact Name	VICENTE C. BRAVO
Area Code	(805)
Phone Number	748-8576

E-MAILED 4/2/15

Fax Area Code	(805)
Fax Phone Number	929-0501
Agency Name	DEPARTMENT OF TRANSPORTATION
Counties	01; 02; 03; 04; 05; 06; 07; 08; 09; 10; 11; 12; 13; 14; 15; 16; 17; 18; 19; 20; 21; 22; 23; 24; 25; 26; 27; 28; 29; 30; 31; 32; 33; 34; 35; 36; 37; 38; 39; 40; 41; 42; 43; 44; 45; 46; 47; 48; 49; 50; 51; 52; 53; 54; 55; 56; 57; 58;
Districts	01; 02; 03; 04; 05; 06; 07; 08; 09; 10; 11; 12;
DBE NAICS	238990; 541620;

ACDBE NAICS

Work Codes	C2021 HYDROSEEDING; C2030 EROSION CONTROL; C8700 CONSULTANT, NON ENGINEERING; C8852 SWPPP Planning;
Licenses	B General Building Contractor; D64 Nonspecialized;
Trucks	
Gender	M
Ethnicity	NATIVE AMERICAN
Firm Type	DBE

Firm ID	36466
Firm/DBA Name	LABAT'S TREE CARE
Address Line1	1330 VEALE AVENUE
Address Line2	
City	MARTINEZ
State	CA
Zip Code1	94553
Zip Code2	
Mailing Address Line1	
Mailing Address Line2	
Mailing City	
Mailing State	
Mailing Zip Code1	
Mailing Zip Code2	
Certification Type	DBE
EMail	labatstree@gmail.com
Contact Name	CHERYL COLE
Area Code	(925)
Phone Number	285-7741
Fax Area Code	(925)
Fax Phone Number	335-9116
Agency Name	CENTRAL CONTRA COSTA TRANSIT AUTHORITY (CCCTA)
Counties	01; 07; 21; 34; 41; 48;
Districts	03; 04;
DBE NAICS	238990; 561730;

E-MAILED 4/2/15 not bidding

ACDBE NAICS

Work Codes	A0780 LANDSCAPE & HORTICULTURAL SERVICES; C0620 LANDSCAPING & NURSERY SUPPLIER; C8000 FENCING CONTRACTOR;
Licenses	C13 Fencing Contractor; C27 Landscaping Contractor; D49 Tree Service;
Trucks	
Gender	F
Ethnicity	CAUCASIAN
Firm Type	DBE

Firm ID	42017
Firm/DBA Name	LAGO VISTA CONSTRUCTION, INC.
Address Line1	17222 MILLBURGH ROAD
Address Line2	
City	AZUSA
State	CA
Zip Code1	91702
Zip Code2	
Mailing Address Line1	
Mailing Address Line2	

E-MAILED 4/2/15

Mailing City	
Mailing State	
Mailing Zip Code1	
Mailing Zip Code2	
Certification Type	DBE
EMail	tavo@LagoVistaInc.com
Contact Name	OCTAVIO AVILA
Area Code	(310)
Phone Number	968-2301
Fax Area Code	( )
Fax Phone Number	
Agency Name	LOS ANGELES COUNTY METRO TRANSPORTATION AUTHORITY (MTA)
Counties	19; 30; 33; 36; 37; 42; 43; 56; 58;
Districts	03; 04; 05; 07; 08; 11; 12;
DBE NAICS	236118; 238110; 238130; 238210; 238220;

ACDBE NAICS

Work Codes	C5100 CONCRETE STRUCTURE; C8901 AIR CONDITIONING/SHEET METAL; D3430 PLUMBING & HEATING, EXCEPT ELECTRIC; D3640 ELECTRIC LIGHTING & WIRING EQUIPMENT;
Licenses	B General Building Contractor; C08 Concrete Contractor; C10 Electrical Contractor; C12 Earthwork and Paving Contractor; C36 Plumbing Contractor;
Trucks	
Gender	M
Ethnicity	HISPANIC
Firm Type	DBE

Firm ID	40620
Firm/DBA Name	LANDSCAPE SUPPORT SERVICES, INC
Address Line1	22957-1 SIERRA HWY
Address Line2	
City	SANTA CLARITA
State	CA
Zip Code1	91321
Zip Code2	
Mailing Address Line1	PO BOX 55307
Mailing Address Line2	
Mailing City	SHERMAN OAKS
Mailing State	CA
Mailing Zip Code1	91403
Mailing Zip Code2	
Certification Type	DBE
EMail	soheila@landscapesupportservices.com
Contact Name	SOHEILA STURM
Area Code	(818)
Phone Number	475-0680
Fax Area Code	(661)
Fax Phone Number	554-0109
Agency Name	DEPARTMENT OF TRANSPORTATION
Counties	19;
Districts	07;
DBE NAICS	424910; 561730;

E-MAILED 4/2/15

ACDBE NAICS

Work Codes	A0780 LANDSCAPE & HORTICULTURAL SERVICES; A0781 Landscaping, Tree Services; C0621 LANDSCAPING MATERIAL SUPPLIER; C1925 SHAPED BEDDING; C2000 HIGHWAY PLANTING; C2020 SOIL AMENDMENTS; C2021 HYDROSEEDING; C2030 EROSION CONTROL; C2065 IRRIGATION SYSTEM; C2066 TEMPORARY EROSION CONTROL; C9867 LANDSCAPING CONTRACTOR;
Licenses	C27 Landscaping Contractor;
Trucks	
Gender	F
Ethnicity	CAUCASIAN
Firm Type	DBE

E-MAILED 4/2/15

Firm ID	41241
Firm/DBA Name	LASAR UNDERGROUND CONSTRUCTION
Address Line1	2565 N. SUNNYSIDE
Address Line2	
City	FRESNO
State	CA
Zip Code1	93727
Zip Code2	
Mailing Address Line1	
Mailing Address Line2	
Mailing City	
Mailing State	
Mailing Zip Code1	
Mailing Zip Code2	
Certification Type	DBE
EMail	lomg@sbcglobal.net
Contact Name	LORRIE GRISWOLD
Area Code	(559)
Phone Number	291-1024
Fax Area Code	(559)
Fax Phone Number	291-0624
Agency Name	CITY OF FRESNO
Counties	10; 15; 16; 20; 24; 54;
Districts	06; 10;
DBE NAICS	237110; 237120; 237130; 237210;

ACDBE NAICS

Work Codes	C7000 PLASTIC PIPE; E4810 TELEPHONE COMMUNICATIONS; E4890 COMMUNICATIONS SERVICES; E4930 COMBINATION UTILITY SERVICES;
Licenses	A General Engineering Contractor;
Trucks	
Gender	F
Ethnicity	CAUCASIAN
Firm Type	DBE

E-MAILED 4/2/15

Firm ID	39408
Firm/DBA Name	LEGEND FENCE CORPORATION
Address Line1	3559 VISTA AVENUE
Address Line2	
City	LEMON GROVE
State	CA
Zip Code1	91945
Zip Code2	
Mailing Address Line1	3559 VISTA AVENUE
Mailing Address Line2	
Mailing City	LEMON GROVE
Mailing State	CA
Mailing Zip Code1	91945
Mailing Zip Code2	
Certification Type	DBE
EMail	lupita@legendfencecorp.com
Contact Name	LUPITA GARCIA
Area Code	(619)
Phone Number	282-6000
Fax Area Code	(619)
Fax Phone Number	282-6001
Agency Name	DEPARTMENT OF TRANSPORTATION
Counties	10; 13; 19; 20; 27; 28; 30; 33; 34; 36; 37; 38; 41; 42; 43; 44; 56;
Districts	03; 04; 05; 06; 07; 08; 11; 12;
DBE NAICS	238990;

ACDBE NAICS

Work Codes	C8000 FENCING CONTRACTOR;
Licenses	C13 Fencing Contractor;
Trucks	
Gender	M
Ethnicity	HISPANIC
Firm Type	DBE

---

wrong email

805-888-2539

FAXED 4/6/15

Firm ID	39108
Firm/DBA Name	LENHARDT ENGINEERING, INC.
Address Line1	1449 GARCIA DRIVE
Address Line2	
City	SAN LUIS OBISPO
State	CA
Zip Code1	93405
Zip Code2	
Mailing Address Line1	P.O. BOX 13105
Mailing Address Line2	
Mailing City	SAN LUIS OBISPO
Mailing State	CA
Mailing Zip Code1	93406
Mailing Zip Code2	
Certification Type	DBE
EMail	cheryl@lenhardtengineering.com
Contact Name	CHERYL A. LENHARDT
Area Code	(805)
Phone Number	440-7593
Fax Area Code	(805)
Fax Phone Number	888-2539
Agency Name	DEPARTMENT OF TRANSPORTATION
Counties	14; 15; 16; 27; 40; 42; 44; 54;
Districts	05; 06; 09;
DBE NAICS	541330; 541620;

ACDBE NAICS

Work Codes	C8705 DESIGN; C8715 CONSULTANT, ENGINEERING; C8720 CIVIL ENGINEERING; C8722 ENVIRONMENTAL ENGINEER; C8733 CONSTRUCTION ENGINEERING & INSPECTION SERVICES; C8770 CONSTRUCTION MANAGEMENT; C8801 Construction Project and Document Control; C8802 Construction Scheduling; C8852 SWPPP Planning;
Licenses	EC Civil Engineer;
Trucks	
Gender	F
Ethnicity	CAUCASIAN
Firm Type	DBE

E-MAILED 4/2/15

Firm ID	41409
Firm/DBA Name	LIGHT DUTY ELECTRIC
Address Line1	633 SHADOW TREE DRIVE
Address Line2	
City	OCEANSIDE
State	CA
Zip Code1	92058
Zip Code2	7430
Mailing Address Line1	PO BOX 2603
Mailing Address Line2	
Mailing City	OCEANSIDE
Mailing State	CA
Mailing Zip Code1	92051
Mailing Zip Code2	2603
Certification Type	DBE
EMail	cthermond@lightdutyelectric.com
Contact Name	CHARLTON THERMOND
Area Code	(760)
Phone Number	214-2730
	(760)

Fax Area Code	
Fax Phone Number	757-4939
Agency Name	DEPARTMENT OF TRANSPORTATION
Counties	30; 37;
Districts	11; 12;
DBE NAICS	238210;

ACDBE NAICS

Work Codes	C8602 SIGNAL & LIGHTING; C9858 RESIDENTIAL ELECTRICAL; C9859 Commercial Electrical;
Licenses	C10 Electrical Contractor;
Trucks	
Gender	M
Ethnicity	BLACK
Firm Type	DBE

Firm ID	40437
Firm/DBA Name	LINDCO, INC
Address Line1	653 BRUNKEN AVE
Address Line2	
City	SALINAS
State	CA
Zip Code1	93901
Zip Code2	
Mailing Address Line1	P.O. BOX 3437
Mailing Address Line2	
Mailing City	SALINAS
Mailing State	CA
Mailing Zip Code1	93912
Mailing Zip Code2	
Certification Type	DBE
EMail	linda@redshift.com
Contact Name	LINDA KAY KERLEE
Area Code	(831)
Phone Number	751-7329
Fax Area Code	(831)
Fax Phone Number	751-7322
Agency Name	DEPARTMENT OF TRANSPORTATION
Counties	27; 35; 43; 44;
Districts	04; 05;
DBE NAICS	237990; 238910; 532412;

E-MAILED 4/2/15

ACDBE NAICS

Work Codes	C1601 CLEARING & GRUBBING; C1801 DUST PALLIATIVE; C1970 EMBANKMENT CONSTRUCTION; C1980 IMPORTED BORROW; C8776 Construction Management - Other Heavy and Civil Construction;
Licenses	A General Engineering Contractor;
Trucks	
Gender	F
Ethnicity	CAUCASIAN
Firm Type	DBE

Firm ID	41216
Firm/DBA Name	LITTLE POTATO INC.
Address Line1	1037 W. 45TH ST.
Address Line2	
City	LOS ANGELES
State	CA
Zip Code1	90037
Zip Code2	
Mailing Address Line1	
Mailing Address Line2	
Mailing City	

E-MAILED 4/2/15

Mailing State	
Mailing Zip Code1	
Mailing Zip Code2	
Certification Type	DBE
EMail	inspectoreg26@gmail.com
Contact Name	REGINALD WORTHAM
Area Code	(323)
Phone Number	718-6730
Fax Area Code	( )
Fax Phone Number	
Agency Name	LOS ANGELES COUNTY METRO TRANSPORTATION AUTHORITY (MTA)
Counties	19;
Districts	07;
DBE NAICS	237110; 237310; 238110; 238190; 238910;

ACDBE NAICS

Work Codes	A0710 SOIL PREPARATION SERVICES; C1531 PLANE ASPHALT CONCRETE; C5100 CONCRETE STRUCTURE; C9802 BUILDING CONSTRUCTION; E4952 SEWERAGE SYSTEMS;
Licenses	A General Engineering Contractor; B General Building Contractor;
Trucks	
Gender	M
Ethnicity	BLACK
Firm Type	DBE

Firm ID	40561
Firm/DBA Name	LMN CONCRETE & GRINDING
Address Line1	2751 AVALON ST
Address Line2	
City	JURUPA VALLEY
State	CA
Zip Code1	92509
Zip Code2	
Mailing Address Line1	2751 AVALON ST
Mailing Address Line2	
Mailing City	JURUPA VALLEY
Mailing State	CA
Mailing Zip Code1	92509
Mailing Zip Code2	
Certification Type	DBE
EMail	orders@lmncoldmilling.com
Contact Name	ANTHONY STEEN
Area Code	(951)
Phone Number	616-3828
Fax Area Code	(951)
Fax Phone Number	685-1862
Agency Name	DEPARTMENT OF TRANSPORTATION
Counties	19; 30; 33; 36; 37; 42;
Districts	05; 07; 08; 11; 12;
DBE NAICS	238990;

E-MAILED 4/2/15

ACDBE NAICS

Work Codes	C1531 PLANE ASPHALT CONCRETE; C4040 CLEAN & SEAL PAVEMENT JOINTS - ROUT & SEAL CRACKS;
Licenses	D06 Concrete Related Services;
Trucks	
Gender	M
Ethnicity	ASIAN PACIFIC
Firm Type	DBE

Firm ID	31286
Firm/DBA Name	LNA CONCRETE STRUCTURES, INC.

E-MAILED 4/2/15

Address Line1	15455 TERN STREET
Address Line2	
City	CHINO HILLS
State	CA
Zip Code1	91709
Zip Code2	
Mailing Address Line1	
Mailing Address Line2	
Mailing City	
Mailing State	
Mailing Zip Code1	
Mailing Zip Code2	
Certification Type	DBE
EMail	agarcialna@aol.com
Contact Name	HELIODORO GARCIA
Area Code	(909)
Phone Number	393-1493
Fax Area Code	(909)
Fax Phone Number	393-9363
Agency Name	CITY OF LOS ANGELES
Counties	00;
Districts	00;
DBE NAICS	237310; 238110; 238120; 238990;

ACDBE NAICS

Work Codes	C1575 REMOVE BRIDGE ITEM; C1580 MODIFY BRIDGE ITEM; C1910 GRADING; C2201 FINISHING ROADWAY; C3901 ASPHALT CONCRETE; C3910 PAVING ASPHALT (ASPHALT CONCRETE);
Licenses	A General Engineering Contractor;
Trucks	
Gender	M
Ethnicity	HISPANIC
Firm Type	DBE

Firm ID	36327
Firm/DBA Name	LONG'S DIRECTIONAL BORING, INC
Address Line1	1476 BODIE PLACE
Address Line2	
City	NORCO
State	CA
Zip Code1	92860
Zip Code2	
Mailing Address Line1	
Mailing Address Line2	
Mailing City	
Mailing State	
Mailing Zip Code1	
Mailing Zip Code2	
Certification Type	DBE
EMail	kathy@longsdirectionalboring.com
Contact Name	KATHLEEN LONG
Area Code	(951)
Phone Number	817-0111
Fax Area Code	(951)
Fax Phone Number	817-1247
Agency Name	DEPARTMENT OF TRANSPORTATION
Counties	10; 13; 14; 19; 30; 33; 34; 36; 37; 40; 42;
Districts	03; 05; 06; 07; 08; 09; 11; 12;
DBE NAICS	237120; 238910;

E-MAILED 4/2/15

ACDBE NAICS

Work Codes	C1701 DEVELOP WATER SUPPLY; C7041 JACKED WELDED STEEL PIPE;

Licenses	D09 Drilling, Blasting and Oil Field Work;
Trucks	
Gender	F
Ethnicity	CAUCASIAN
Firm Type	DBE

Bids south of Bakersfield only

Firm ID	20524
Firm/DBA Name	LOVEX GENERAL ENGINEERING CORPORATION
Address Line1	PO BOX 1968
Address Line2	
City	WRIGHTWOOD
State	CA
Zip Code1	92397
Zip Code2	
Mailing Address Line1	P.O. BOX 1968
Mailing Address Line2	
Mailing City	WRIGHTWOOD
Mailing State	CA
Mailing Zip Code1	92397
Mailing Zip Code2	1968
Certification Type	DBE
EMail	lovettexcavating93@gmail.com
Contact Name	LORI R. LOVETT
Area Code	(760)
Phone Number	249-5428
Fax Area Code	(760)
Fax Phone Number	249-6616
Agency Name	DEPARTMENT OF TRANSPORTATION
Counties	02; 03; 05; 13; 14; 19; 22; 24; 26; 30; 33; 36; 37; 39; 50; 55; 56;
Districts	07; 08; 09; 10; 11; 12;
DBE NAICS	238110; 238120; 238910; 238990;

ACDBE NAICS

Work Codes	C1601 CLEARING & GRUBBING; C1901 ROADWAY EXCAVATION; C1940 DITCHES EXCAVATION; C8770 CONSTRUCTION MANAGEMENT;
Licenses	A General Engineering Contractor;
Trucks	
Gender	F
Ethnicity	CAUCASIAN
Firm Type	DBE

E-MAILED 4/2/15

Firm ID	42324
Firm/DBA Name	LOWERS WELDING & FABRICATION, INC.
Address Line1	10847 PAINTER AVENUE
Address Line2	
City	SANTA FE SPRINGS
State	CA
Zip Code1	90670
Zip Code2	
Mailing Address Line1	P. O. BOX 2985
Mailing Address Line2	
Mailing City	SANTA FE SPRINGS
Mailing State	CA
Mailing Zip Code1	90670
Mailing Zip Code2	
Certification Type	DBE
EMail	ddavis@lowerswelding.com
Contact Name	DAWN DAVIS
Area Code	(562)
Phone Number	946-4521
Fax Area Code	(562)
Fax Phone Number	903-0116
Agency Name	LOS ANGELES COUNTY METRO TRANSPORTATION AUTHORITY (MTA)

Counties	00;
Districts	00;
DBE NAICS	238120; 238990; 332710;

ACDBE NAICS

Work Codes	C5100 CONCRETE STRUCTURE; C5501 STEEL STRUCTURES; C7035 WELDED STEEL PIPE; C8907 MACHINING;
Licenses	C60 Welding Contractor;
Trucks	
Gender	F
Ethnicity	CAUCASIAN
Firm Type	DBE

Firm ID	41993
Firm/DBA Name	LVDH CONSTRUCTION
Address Line1	5460 W. RAMONA
Address Line2	
City	FRESNO
State	CA
Zip Code1	93722
Zip Code2	
Mailing Address Line1	
Mailing Address Line2	
Mailing City	
Mailing State	
Mailing Zip Code1	
Mailing Zip Code2	
Certification Type	DBE
EMail	loucon@outlook.com
Contact Name	DAT LUONG
Area Code	(559)
Phone Number	392-5221
Fax Area Code	( )
Fax Phone Number	
Agency Name	CITY OF FRESNO
Counties	10; 15; 16; 20; 22; 24; 39; 40; 50; 54;
Districts	05; 06; 10;
DBE NAICS	236210; 237990; 238110;

E-MAILED 4/2/15

ACDBE NAICS

Work Codes	C0651 CONCRETE & CEMENT SUPPLIER; C5105 MINOR CONCRETE STRUCTURE; C9801 BUILDING CONSTRUCTION; C9810 SMALL STRUCTURES; C9822 CARPENTRY; C9827 DRYWALL CONSTRUCTION; C9829 RETAINER WALLS; C9846 ADDITIONS, ALTERATIONS OR REPAIRS;
Licenses	
Trucks	
Gender	M
Ethnicity	ASIAN PACIFIC
Firm Type	DBE

Firm ID	30736
Firm/DBA Name	M & S ENVIRONMENTAL LANDSCAPES, INC
Address Line1	12192 MACS ROAD
Address Line2	
City	REDDING
State	CA
Zip Code1	96003
Zip Code2	
Mailing Address Line1	
Mailing Address Line2	
Mailing City	
Mailing State	
Mailing Zip Code1	

E-MAILED 4/2/15

Mailing Zip Code2	
Certification Type	DBE
EMail	shelley@mandsenviro.com; michael@mandsenviro.com
Contact Name	MICHAEL A. SMITH
Area Code	(530)
Phone Number	241-1418
Fax Area Code	(530)
Fax Phone Number	241-9647
Agency Name	DEPARTMENT OF TRANSPORTATION
Counties	01; 03; 04; 05; 06; 07; 08; 09; 11; 12; 17; 18; 21; 23; 25; 27; 28; 29; 31; 32; 34; 38; 45; 46; 47; 48; 49; 51; 52; 53; 57; 58;
Districts	01; 02; 03; 04; 05; 10;
DBE NAICS	238910; 561730;

ACDBE NAICS

Work Codes	C0620 LANDSCAPING & NURSERY SUPPLIER; C2000 HIGHWAY PLANTING; C2020 SOIL AMENDMENTS; C2021 HYDROSEEDING; C2030 EROSION CONTROL; C2065 IRRIGATION SYSTEM; C2066 TEMPORARY EROSION CONTROL;
Licenses	C27 Landscaping Contractor;
Trucks	
Gender	M
Ethnicity	HISPANIC
Firm Type	DBE

Firm ID	41307
Firm/DBA Name	M J AVILA COMPANY, INC.
Address Line1	7258 W. RIALTO
Address Line2	
City	FRESNO
State	CA
Zip Code1	93723
Zip Code2	
Mailing Address Line1	
Mailing Address Line2	
Mailing City	
Mailing State	
Mailing Zip Code1	
Mailing Zip Code2	
Certification Type	DBE
EMail	brucej@mjavila.com
Contact Name	MARY JO AVILA
Area Code	(559)
Phone Number	846-7601
Fax Area Code	(559)
Fax Phone Number	846-7610
Agency Name	CITY OF FRESNO
Counties	01; 03; 05; 10; 15; 16; 20; 21; 22; 24; 27; 28; 34; 35; 38; 39; 41; 43; 44; 48; 50; 54; 55;
Districts	03; 04; 05; 06; 10;
DBE NAICS	236210; 236220; 237110; 237120; 237130; 237210; 237310; 237990; 238910; 238990; 423320; 423390; 532412;

E-MAILED 4/2/15

ACDBE NAICS

Work Codes	C0625 SAND & GRAVEL SUPPLIER; C0639 ASPHALT SUPPLIER; C0651 CONCRETE & CEMENT SUPPLIER; C0670 PIPE SUPPLIER; C0671 Draining Systems Supplier; C0672 Storm Water Systems Supplier; C0698 BUILDING MATERIAL SUPPLIER; C2501 AGGREGATE SUBBASE; C2602 AGGREGATE BASE; C3901 ASPHALT CONCRETE; C5105 MINOR CONCRETE STRUCTURE; C5501 STEEL STRUCTURES; C7000 PLASTIC PIPE; C7301 CONCRETE CURB & SIDEWALK - MISC; C9801 BUILDING CONSTRUCTION; C9810 SMALL STRUCTURES; C9907 CONSTRUCTION EQUIPMENT RENTAL; C9908 HEAVY EQUIPMENT RENTAL; D3610 ELECTRIC DISTRIBUTION EQUIPMENT; E4910 ELECTRIC SERVICES; E4930 COMBINATION UTILITY SERVICES; F5090 MISC DURABLE GOODS;
Licenses	A General Engineering Contractor; B General Building Contractor;
Trucks	
Gender	F
Ethnicity	HISPANIC
Firm Type	DBE

Firm ID	34829
Firm/DBA Name	M. HERNANDEZ CONSTRUCTION INC
Address Line1	850 RANKIN STREET
Address Line2	
City	SAN FRANCISCO
State	CA
Zip Code1	94124
Zip Code2	
Mailing Address Line1	
Mailing Address Line2	
Mailing City	
Mailing State	
Mailing Zip Code1	
Mailing Zip Code2	
Certification Type	DBE
EMail	mariano@hernandez-engineering.com
Contact Name	MARIANO HERNANDEZ
Area Code	(415)
Phone Number	824-4731
Fax Area Code	(415)
Fax Phone Number	824-4696
Agency Name	SAN FRANCISCO MUNICIPAL TRANSPORTATION AGENCY
Counties	01; 07; 21; 28; 38; 41; 43; 44; 48; 49;
Districts	04; 05;
DBE NAICS	236220; 237110; 238110; 561990;
ACDBE NAICS	
Work Codes	C1201 TRAFFIC CONTROL SYSTEM; C9802 BUILDING CONSTRUCTION;
Licenses	A General Engineering Contractor; C31 Construction Zone Traffic Control Contractor;
Trucks	
Gender	M
Ethnicity	HISPANIC
Firm Type	DBE

E-MAILED 4/2/15

Firm ID	35799
Firm/DBA Name	M. S. LEE ENTERPRISES
Address Line1	1908 COVENTRY
Address Line2	
City	CLOVIS
State	CA
Zip Code1	93611
Zip Code2	
Mailing Address Line1	
Mailing Address Line2	
Mailing City	
Mailing State	
Mailing Zip Code1	
Mailing Zip Code2	
Certification Type	DBE
EMail	MonSLee@yahoo.com
Contact Name	MON SON LEE
Area Code	(559)
Phone Number	217-4851
Fax Area Code	(559)
Fax Phone Number	325-0760
Agency Name	CITY OF FRESNO
Counties	10; 15; 16; 20; 24; 54;
Districts	06; 10;
DBE NAICS	221310; 236115; 236116; 236118; 237310; 237990; 238110; 238990;
ACDBE NAICS	

E-MAILED 4/2/15

Work Codes	C1200 CONSTRUCTION AREA SIGNS; C1701 DEVELOP WATER SUPPLY; C2065 IRRIGATION SYSTEM; C7301 CONCRETE CURB & SIDEWALK - MISC; C9801 BUILDING CONSTRUCTION; C9846 ADDITIONS, ALTERATIONS OR REPAIRS;
Licenses	A General Engineering Contractor; B General Building Contractor;
Trucks	
Gender	M
Ethnicity	ASIAN PACIFIC
Firm Type	DBE

E-MAILED 4/2/15

Firm ID	42253
Firm/DBA Name	MACHADO & SONS CONSTRUCTION, INC
Address Line1	1000 S. KILROY ROAD
Address Line2	
City	TURLOCK
State	CA
Zip Code1	95380
Zip Code2	
Mailing Address Line1	
Mailing Address Line2	
Mailing City	
Mailing State	
Mailing Zip Code1	
Mailing Zip Code2	
Certification Type	DBE
EMail	mike@machadoandsons.com
Contact Name	MICHAEL MACHADO
Area Code	(209)
Phone Number	632-5260
Fax Area Code	(209)
Fax Phone Number	632-3963
Agency Name	DEPARTMENT OF TRANSPORTATION
Counties	01; 05; 07; 10; 15; 20; 22; 24; 27; 34; 35; 39; 41; 43; 44; 50; 54;
Districts	03; 04; 05; 06; 10;
DBE NAICS	237120; 237130; 237990; 238110; 238190; 238910;
ACDBE NAICS	
Work Codes	C1901 ROADWAY EXCAVATION; C1910 GRADING; C1930 STRUCTURE BACKFILL; C3901 ASPHALT CONCRETE; C5100 CONCRETE STRUCTURE; C5105 MINOR CONCRETE STRUCTURE; C5110 CONCRETE SURFACE FINISH; C7301 CONCRETE CURB & SIDEWALK - MISC;
Licenses	B General Building Contractor; C08 Concrete Contractor; C12 Earthwork and Paving Contractor; D06 Concrete Related Services; D30 Pile Driving / Pressure Foundation Jacking;
Trucks	
Gender	M
Ethnicity	HISPANIC
Firm Type	DBE

E-MAILED 4/2/15

Firm ID	41872
Firm/DBA Name	MADERA CONCRETE COMPANY
Address Line1	25075 BROOK DRIVE
Address Line2	
City	MADERA
State	CA
Zip Code1	93638
Zip Code2	
Mailing Address Line1	
Mailing Address Line2	
Mailing City	
Mailing State	
Mailing Zip Code1	
Mailing Zip Code2	
Certification Type	DBE
EMail	maderaconcrete@live.com
Contact Name	JOSE HERNANDEZ

Area Code	(559)
Phone Number	517-6730
Fax Area Code	(559)
Fax Phone Number	674-9743
Agency Name	CITY OF FRESNO
Counties	10; 15; 16; 20; 22; 24; 39; 54;
Districts	06; 10;
DBE NAICS	237990; 238110; 238990;

ACDBE NAICS

Work Codes	C5105 MINOR CONCRETE STRUCTURE; C7301 CONCRETE CURB & SIDEWALK - MISC;
Licenses	C08 Concrete Contractor;
Trucks	
Gender	M
Ethnicity	HISPANIC
Firm Type	DBE

Firm ID	38384
Firm/DBA Name	MAG-CON ENGINEERING AND CONSTRUCTION, INC
Address Line1	2164 TIBER RIVER DR.
Address Line2	
City	RANCHO CORDOVA
State	CA
Zip Code1	95670
Zip Code2	
Mailing Address Line1	11230 GOLD EXPRESS DR. #310-260
Mailing Address Line2	
Mailing City	GOLD RIVER
Mailing State	CA
Mailing Zip Code1	95670
Mailing Zip Code2	
Certification Type	DBE
EMail	kcho@mag-coninc.com
Contact Name	KELLY CHO
Area Code	(916)
Phone Number	638-1175
Fax Area Code	(916)
Fax Phone Number	638-1178
Agency Name	DEPARTMENT OF TRANSPORTATION
Counties	03; 04; 05; 06; 09; 10; 12; 20; 28; 29; 31; 34; 44; 45; 46; 48; 53; 54; 55; 57; 58;
Districts	01; 02; 03; 04; 05; 06; 10;
DBE NAICS	238910;

E-MAILED 4/2/15

ACDBE NAICS

Work Codes	C1901 ROADWAY EXCAVATION; C1910 GRADING;
Licenses	C12 Earthwork and Paving Contractor;
Trucks	
Gender	M
Ethnicity	ASIAN PACIFIC
Firm Type	DBE

Firm ID	38078
Firm/DBA Name	MANERI TRAFFIC CONTROL
Address Line1	47423 RAINBOW CANYON RD
Address Line2	
City	TEMECULA
State	CA
Zip Code1	92592
Zip Code2	
Mailing Address Line1	
Mailing Address Line2	

E-MAILED 4/2/15

Mailing City	
Mailing State	
Mailing Zip Code1	
Mailing Zip Code2	
Certification Type	DBE
EMail	mariamaneri@yahoo.com
Contact Name	MARIA MANERI
Area Code	(951)
Phone Number	695-5104
Fax Area Code	(951)
Fax Phone Number	695-5105
Agency Name	DEPARTMENT OF TRANSPORTATION
Counties	01; 13; 19; 30; 33; 36; 37; 40; 42; 56;
Districts	04; 05; 07; 08; 11; 12;
DBE NAICS	561990;

ACDBE NAICS

Work Codes	C1200 CONSTRUCTION AREA SIGNS; C1201 TRAFFIC CONTROL SYSTEM; C1210 Traffic Count;
Licenses	C31 Construction Zone Traffic Control Contractor; D42 Sign Installation;
Trucks	
Gender	F
Ethnicity	HISPANIC
Firm Type	DBE

Firm ID	34783
Firm/DBA Name	MARTIN GENERAL ENGINEERING INC
Address Line1	12485 QUICKSILVER DRIVE
Address Line2	
City	RANCHO CORDOVA
State	CA
Zip Code1	95742
Zip Code2	
Mailing Address Line1	
Mailing Address Line2	
Mailing City	
Mailing State	
Mailing Zip Code1	
Mailing Zip Code2	
Certification Type	DBE
EMail	dmyers@martingeneral.net
Contact Name	TRANQUILINO MARTIN
Area Code	(916)
Phone Number	355-8101
Fax Area Code	(916)
Fax Phone Number	355-8108
Agency Name	DEPARTMENT OF TRANSPORTATION
Counties	03; 04; 05; 06; 09; 24; 29; 31; 34; 48; 50; 51; 57; 58;
Districts	03; 04; 10;
DBE NAICS	237310; 237990;

Per Nancy only bids Dist. 4 & Sacramento

ACDBE NAICS

Work Codes	C1901 ROADWAY EXCAVATION; C1910 GRADING; C3910 PAVING ASPHALT (ASPHALT CONCRETE);
Licenses	A General Engineering Contractor;
Trucks	
Gender	M
Ethnicity	HISPANIC
Firm Type	DBE

Firm ID	36949
Firm/DBA Name	MARTINI DRILLING CORP.
	15571 CHEMICAL LANE

Too far North

Address Line1	
Address Line2	
City	HUNTINGTON BEACH
State	CA
Zip Code1	92649
Zip Code2	
Mailing Address Line1	15571 CHEMICAL LANE
Mailing Address Line2	
Mailing City	HUNTINGTON BEACH
Mailing State	CA
Mailing Zip Code1	92649
Mailing Zip Code2	
Certification Type	DBE
EMail	martinidrilling@yahoo.com
Contact Name	DARIN MARTINI
Area Code	(714)
Phone Number	715-2715
Fax Area Code	(714)
Fax Phone Number	373-6322
Agency Name	CITY OF LOS ANGELES
Counties	04; 10; 14; 15; 19; 24; 27; 30; 33; 36; 37; 40; 42; 44; 45; 54; 56;
Districts	02; 03; 05; 06; 07; 08; 09; 10; 11; 12;
DBE NAICS	238910;
ACDBE NAICS	
Work Codes	A0710 SOIL PREPARATION SERVICES; C1901 ROADWAY EXCAVATION; C1920 STRUCTURE EXCAVATION; C1940 DITCHES EXCAVATION;
Licenses	C57 Well Drilling Contractor;
Trucks	
Gender	M
Ethnicity	HISPANIC
Firm Type	DBE

E-MAILED 4/2/15

Firm ID	39715
Firm/DBA Name	MASS X INC.
Address Line1	2524 N. FORDHAM AVENUE
Address Line2	
City	FRESNO
State	CA
Zip Code1	93727
Zip Code2	
Mailing Address Line1	2524 N. FORDHAM AVENUE
Mailing Address Line2	
Mailing City	FRESNO
Mailing State	CA
Mailing Zip Code1	93727
Mailing Zip Code2	
Certification Type	DBE
EMail	massx6@hotmail.com, massx2@hotmail.com
Contact Name	JENNIFER FOSTER
Area Code	(559)
Phone Number	294-1075
Fax Area Code	(559)
Fax Phone Number	294-1463
Agency Name	CITY OF FRESNO
Counties	10; 14; 15; 16; 20; 22; 24; 27; 34; 39; 40; 50; 54; 55; 56;
Districts	03; 05; 06; 07; 09; 10;
DBE NAICS	237210; 237310; 237990; 238910;
ACDBE NAICS	
Work Codes	C1901 ROADWAY EXCAVATION; C1910 GRADING; C1920 STRUCTURE EXCAVATION; C1930 STRUCTURE BACKFILL; C1970 EMBANKMENT CONSTRUCTION; C2501 AGGREGATE SUBBASE; C2602

	AGGREGATE BASE; C3901 ASPHALT CONCRETE;
Licenses	A General Engineering Contractor;
Trucks	
Gender	F
Ethnicity	CAUCASIAN
Firm Type	DBE

E-MAILED 4/2/15

Firm ID	37417
Firm/DBA Name	MATTOS UNDERGROUND CONSTRUCTION, INC.
Address Line1	819 E. WOOD
Address Line2	
City	LATON
State	CA
Zip Code1	93242
Zip Code2	
Mailing Address Line1	
Mailing Address Line2	
Mailing City	
Mailing State	
Mailing Zip Code1	
Mailing Zip Code2	
Certification Type	DBE
EMail	nanmattos@yahoo.com
Contact Name	NANETTE MATTOS
Area Code	(559)
Phone Number	923-4615
Fax Area Code	(559)
Fax Phone Number	923-4651
Agency Name	CITY OF FRESNO
Counties	10; 15; 16; 20; 54;
Districts	06;
DBE NAICS	237110; 237120; 237130;
ACDBE NAICS	
Work Codes	C1701 DEVELOP WATER SUPPLY; C7000 PLASTIC PIPE; C7112 REINFORCED CONCRETE SEWER PIPE; C7191 SEWER MANHOLE; E4610 PIPELINES, EXCEPT NATURAL GAS; E4930 COMBINATION UTILITY SERVICES; E4952 SEWERAGE SYSTEMS;
Licenses	A General Engineering Contractor;
Trucks	
Gender	F
Ethnicity	CAUCASIAN
Firm Type	DBE

E-MAILED 4/2/15

Firm ID	15032
Firm/DBA Name	MATZENAUER ELECTRIC, INC
Address Line1	12115 LAKESIDE AVE
Address Line2	
City	LAKESIDE
State	CA
Zip Code1	92040
Zip Code2	
Mailing Address Line1	
Mailing Address Line2	
Mailing City	
Mailing State	
Mailing Zip Code1	
Mailing Zip Code2	
Certification Type	DBE
EMail	diana@matzenauer.com
Contact Name	DIANA TOWNE
Area Code	(619)
Phone Number	390-4570
Fax Area Code	(619)

Fax Phone Number	390-4559
Agency Name	DEPARTMENT OF TRANSPORTATION
Counties	19; 30; 33; 37;
Districts	07; 08; 11; 12;
DBE NAICS	238210;

ACDBE NAICS

Work Codes	C1201 TRAFFIC CONTROL SYSTEM; C9858 RESIDENTIAL ELECTRICAL;
Licenses	C10 Electrical Contractor; D34 Prefabricated Equipment; D50 Suspended Ceilings;
Trucks	
Gender	F
Ethnicity	CAUCASIAN
Firm Type	DBE

E-MAILED 4/2/15

Firm ID	41112
Firm/DBA Name	MAX OUT INC.
Address Line1	19135 SAN JOSE AVENUE
Address Line2	
City	CITY OF INDUSTRY
State	CA
Zip Code1	91748
Zip Code2	
Mailing Address Line1	
Mailing Address Line2	
Mailing City	
Mailing State	
Mailing Zip Code1	
Mailing Zip Code2	
Certification Type	DBE
EMail	REdison@maxoutinc.biz
Contact Name	RODERICK EDISON SR.
Area Code	(626)
Phone Number	964-8003
Fax Area Code	(626)
Fax Phone Number	964-8004
Agency Name	LOS ANGELES COUNTY METRO TRANSPORTATION AUTHORITY (MTA)
Counties	10; 19; 30; 33; 36; 37; 40; 42;
Districts	05; 06; 07; 08; 11; 12;
DBE NAICS	237310; 238110; 238140;

ACDBE NAICS

Work Codes	C5100 CONCRETE STRUCTURE; C9802 BUILDING CONSTRUCTION; C9842 MASONRY;
Licenses	A General Engineering Contractor;
Trucks	
Gender	M
Ethnicity	BLACK
Firm Type	DBE

E-MAILED 4/2/15

Firm ID	38125
Firm/DBA Name	MBJ CONSULTANTS, INC
Address Line1	1276 S BEVERLY GLEN
Address Line2	
City	LOS ANGELES
State	CA
Zip Code1	90024
Zip Code2	
Mailing Address Line1	30 WEST 3RD ST., SUITE 4M
Mailing Address Line2	
Mailing City	CINCINNATI
Mailing State	OH
Mailing Zip Code1	45202

Mailing Zip Code2	3559
Certification Type	DBE
EMail	clipp@mbjconsultants.com, ehatcher@mbjconsultants.com
Contact Name	EVELYN HATCHER
Area Code	(424)
Phone Number	204-9569
Fax Area Code	( )
Fax Phone Number	
Agency Name	DEPARTMENT OF TRANSPORTATION
Counties	15; 19; 30; 36; 40; 42; 56;
Districts	05; 06; 07; 08; 12;
DBE NAICS	236210; 236220; 541611;

ACDBE NAICS

Work Codes	C5900 CLEAN & PAINT STEEL; C8700 CONSULTANT, NON ENGINEERING; C8705 DESIGN; C8707 FEASIBILITY STUDIES; C8770 CONSTRUCTION MANAGEMENT; C9801 BUILDING CONSTRUCTION;
Licenses	B General Building Contractor;
Trucks	
Gender	M
Ethnicity	BLACK
Firm Type	DBE

Bids as prime only

Firm ID	27969
Firm/DBA Name	MC CULLOUGH CONSTRUCTION INC
Address Line1	57 ALDERGROVE ROAD
Address Line2	
City	ARCATA
State	CA
Zip Code1	95521
Zip Code2	
Mailing Address Line1	57 ALDERGROVE RD
Mailing Address Line2	
Mailing City	ARCATA
Mailing State	CA
Mailing Zip Code1	95521
Mailing Zip Code2	
Certification Type	DBE
EMail	denamccullough@mcculloughconstructioninc.com
Contact Name	MACKY MCCULLOUGH
Area Code	(707)
Phone Number	825-1014
Fax Area Code	(707)
Fax Phone Number	825-1769
Agency Name	DEPARTMENT OF TRANSPORTATION
Counties	00;
Districts	00;
DBE NAICS	212321; 221310; 237310; 237990; 238120; 238910; 532412;

ACDBE NAICS

Work Codes	B1440 SAND & GRAVEL; C1201 TRAFFIC CONTROL SYSTEM; C1575 REMOVE BRIDGE ITEM; C1580 MODIFY BRIDGE ITEM; C1601 CLEARING & GRUBBING; C1701 DEVELOP WATER SUPPLY; C1901 ROADWAY EXCAVATION; C1920 STRUCTURE EXCAVATION; C1930 STRUCTURE BACKFILL; C1940 DITCHES EXCAVATION; C5501 STEEL STRUCTURES; C5570 STEEL CRIB WALL; C9907 CONSTRUCTION EQUIPMENT RENTAL; C9908 HEAVY EQUIPMENT RENTAL; C9980 DEMOLITION; E4940 WATER SUPPLY; E4970 IRRIGATION SYSTEMS;
Licenses	A General Engineering Contractor;
Trucks	
Gender	M
Ethnicity	NATIVE AMERICAN
Firm Type	DBE

E-MAILED 4/2/15

Firm ID	38828
Firm/DBA Name	MCAFEE TRANSPORTATION

Address Line1	551 LILAC CT.
Address Line2	
City	BRENTWOOD
State	CA
Zip Code1	94513
Zip Code2	
Mailing Address Line1	
Mailing Address Line2	
Mailing City	
Mailing State	
Mailing Zip Code1	
Mailing Zip Code2	
Certification Type	DBE
EMail	mcafeetransportation@gmail.com
Contact Name	REREGINAL MCAFEE
Area Code	(925)
Phone Number	308-7700
Fax Area Code	(925)
Fax Phone Number	308-7700
Agency Name	BAY AREA RAPID TRANSIT DISTRICT (BART)
Counties	01; 07; 10; 12; 21; 24; 28; 34; 38; 39; 41; 43; 44; 49; 50; 55;
Districts	01; 03; 04; 05; 06; 10;
DBE NAICS	484110;
ACDBE NAICS	
Work Codes	C2501 AGGREGATE SUBBASE; C2602 AGGREGATE BASE; C3901 ASPHALT CONCRETE; C9774 TRUCKER;
Licenses	
Trucks	FOR HIRE - 2;
Gender	M
Ethnicity	BLACK
Firm Type	DBE

Firm ID	39069
Firm/DBA Name	MCC EQUIPMENT RENTALS, INC.
Address Line1	32389 DUNLAP BOULEVARD
Address Line2	
City	YUCAIPA
State	CA
Zip Code1	92399
Zip Code2	
Mailing Address Line1	P.O. BOX 1730
Mailing Address Line2	
Mailing City	YUCAIPA
Mailing State	CA
Mailing Zip Code1	92399
Mailing Zip Code2	
Certification Type	DBE
EMail	accounting@mccpipeline.com
Contact Name	ROSIE SANDOVAL
Area Code	(909)
Phone Number	795-8300
Fax Area Code	(909)
Fax Phone Number	795-7308
Agency Name	DEPARTMENT OF TRANSPORTATION
Counties	19; 33; 36; 56;
Districts	07; 08;
DBE NAICS	237110; 237310; 238990;
ACDBE NAICS	
Work Codes	C2700 CEMENT TREATED BASE; C2800 CONCRETE BASE; C3901 ASPHALT CONCRETE; C3910 PAVING ASPHALT (ASPHALT CONCRETE); C6200 ALTERNATIVE PIPE CULVERT; C6401 ASBESTOS-CEMENT PIPE; C6500 REINFORCED CONCRETE PIPE; C6552 JACKED REINFORCED CONCRETE PIPE; C6591 NON-REINFORCED CONCRETE PIPE; C6650 CORRUGATED METAL PIPE (CSP); C6680 JACKED CORRUGATED STEEL PIPE); C6800 SUBSURFACE DRAIN; C6811 EDGE DRAIN; C6815 HORIZONTAL DRAIN; C6900 DOWNDRAIN; C7000 PLASTIC PIPE; C7006 CORRUGATED STEEL PIPE INLET & RISER; C7026 CORRUGATED STEEL PIPE ENERGY DISSIPATOR; C7035 WELDED STEEL PIPE; C7041 JACKED WELDED STEEL PIPE; C7065 DEBRIS RACK-DRAINAGE GATE; C7112 REINFORCED CONCRETE SEWER PIPE; C7140 CLAY SEWER PIPE; C7160 ASBESTOS-CEMENT SEWER PIPE; C7180 CAST IRON SEWER PIPE; C7191 SEWER MANHOLE; C7194 JUNCTION CHAMBER; C7200 ROCK SLOPE PROTECTION; C7250 SACKED CONCRETE; C9860 WATER METER & TEMP FACILITIES; C9872 SEWER CONNECTION;
Licenses	A General Engineering Contractor; C12 Earthwork and Paving Contractor; C34 Pipeline Contractor; C42 Sanitation System Contractor;
Trucks	
Gender	M
Ethnicity	HISPANIC
Firm Type	DBE

E-MAILED 4/2/15

Firm ID	40349
Firm/DBA Name	MERCADE CONSTRUCTION & DEVELOPMENT INC.
Address Line1	21168 POKIE DR.
Address Line2	
City	SOULSBYVILLE
State	CA
Zip Code1	95372
Zip Code2	
Mailing Address Line1	P. O. BOX 98
Mailing Address Line2	
Mailing City	TWAIN HARTE
Mailing State	CA
Mailing Zip Code1	95383
Mailing Zip Code2	
Certification Type	DBE
EMail	jorge@mercadeco.com
Contact Name	JORGE LUIS MERCADE
Area Code	(209)
Phone Number	586-7722
Fax Area Code	(209)
Fax Phone Number	532-7744
Agency Name	DEPARTMENT OF TRANSPORTATION
Counties	02; 05; 10; 20; 21; 22; 24; 34; 49; 50; 55;
Districts	03; 04; 06; 10;
DBE NAICS	236115; 236220; 237310; 237990; 238910;
ACDBE NAICS	
Work Codes	C8000 FENCING CONTRACTOR; C9801 BUILDING CONSTRUCTION;
Licenses	A General Engineering Contractor; B General Building Contractor;
Trucks	
Gender	M
Ethnicity	HISPANIC
Firm Type	DBE

E-MAILED 4/2/15

Firm ID	14906
Firm/DBA Name	METCO
Address Line1	2165 FRANCISCO BOULEVARD, #AI
Address Line2	
City	SAN RAFAEL
State	CA
Zip Code1	94901
Zip Code2	
Mailing Address Line1	
Mailing Address Line2	
Mailing City	
Mailing State	
Mailing Zip Code1	
Mailing Zip Code2	
Certification Type	DBE

FAXED 4/6/15

415-455-9900
faxed failed

EMail	c.martinez@metco-usa.com
Contact Name	CHRISTOPHER MARTINEZ
Area Code	(415)
Phone Number	455-9922
Fax Area Code	(415)
Fax Phone Number	455-9960
Agency Name	SAN FRANCISCO MUNICIPAL TRANSPORTATION AGENCY
Counties	00;
Districts	00;
DBE NAICS	221119; 238210; 238990; 423610; 561621;
ACDBE NAICS	
Work Codes	C0686 ELECTRICAL & SIGNALS SUPPLIER; C1201 TRAFFIC CONTROL SYSTEM; C8700 CONSULTANT, NON ENGINEERING; C8701 BUSINESS ADMINISTRATION; C8702 MANAGEMENT INFORMATION SYSTEMS; C8703 TRAFFIC ENGINEER; C8707 FEASIBILITY STUDIES; C8716 ARCHITECTURAL ENGINEER; C8720 CIVIL ENGINEERING; C8730 SAFETY STUDIES; C8742 MECHANICAL ENGINEERS; C8903 ELECTRICAL; C9858 RESIDENTIAL ELECTRICAL; E4810 TELEPHONE COMMUNICATIONS; E4820 TELEGRAPH & OTHER COMMUNICATIONS; E4910 ELECTRIC SERVICES; E4930 COMBINATION UTILITY SERVICES; F5060 ELECTRICAL GOODS; F5085 COMPUTER EQUIPMENT & SUPPLIES; I7370 COMPUTER & DATA PROCESSING SERVICES; I7371 COMPUTER PROGRAMMING; I7382 SECURITY SYSTEMS SERVICES; I8740 MANAGEMENT & PUBLIC RELATIONS;
Licenses	C10 Electrical Contractor;
Trucks	
Gender	M
Ethnicity	HISPANIC
Firm Type	DBE

Firm ID	40757
Firm/DBA Name	MIRUS LANDSCAPE ARCHITECTURE
Address Line1	2935 GRINNEL DR.
Address Line2	
City	DAVIS
State	CA
Zip Code1	95618
Zip Code2	
Mailing Address Line1	PO BOX 4637
Mailing Address Line2	
Mailing City	DAVIS
Mailing State	CA
Mailing Zip Code1	95617
Mailing Zip Code2	
Certification Type	DBE
EMail	info@mirus-la.com
Contact Name	CELINE LIVENGOOD
Area Code	(530)
Phone Number	302-3495
Fax Area Code	( )
Fax Phone Number	
Agency Name	DEPARTMENT OF TRANSPORTATION
Counties	03; 29; 31; 34; 48; 57;
Districts	03; 04; 10;
DBE NAICS	541320; 541620;
ACDBE NAICS	
Work Codes	C8713 CONSULTANT, ENVIRONMENTAL; C8744 LANDSCAPE ARCHITECTS; C8852 SWPPP Planning;
Licenses	LA Landscape Architect;
Trucks	
Gender	F
Ethnicity	CAUCASIAN
Firm Type	DBE

Firm ID	4830
Firm/DBA Name	MLE ENVIRONMENTAL TECHNOLOGIES, INC.

E-MAILED 4/2/15

E-MAILED 4/2/15

Address Line1	11511 RAGUSA DRIVE
Address Line2	
City	RANCHO CUCAMONGA
State	CA
Zip Code1	91701
Zip Code2	
Mailing Address Line1	P.O. BOX 4606
Mailing Address Line2	
Mailing City	RANCHO CUCAMONGA
Mailing State	CA
Mailing Zip Code1	91729
Mailing Zip Code2	
Certification Type	DBE
EMail	vmuniz@charter.net
Contact Name	VICTOR MUNIZ
Area Code	(909)
Phone Number	989-7191
Fax Area Code	(909)
Fax Phone Number	989-4791
Agency Name	CITY OF LOS ANGELES
Counties	00;
Districts	00;
DBE NAICS	236220; 541330; 541620; 541690; 562910;
ACDBE NAICS	
Work Codes	C1601 CLEARING & GRUBBING; C1901 ROADWAY EXCAVATION; C1920 STRUCTURE EXCAVATION; C1930 STRUCTURE BACKFILL; C1940 DITCHES EXCAVATION; C8700 CONSULTANT, NON ENGINEERING; C8730 SAFETY STUDIES; C9980 DEMOLITION; E4954 HAZARDOUS WASTE COLLECTION AND DISPOSAL; J9510 ENVIRONMENTAL QUALITY;
Licenses	A General Engineering Contractor; ASB Asbestos; B General Building Contractor; C21 Building Moving / Demolition Contractor; HAZ Hazardous Waste;
Trucks	
Gender	M
Ethnicity	HISPANIC
Firm Type	DBE

Firm ID	39705
Firm/DBA Name	MOJAM INCORPORATED
Address Line1	9349 E. AVENUE S
Address Line2	
City	LITTLEROCK
State	CA
Zip Code1	93543
Zip Code2	
Mailing Address Line1	P O BOX 1272
Mailing Address Line2	
Mailing City	LITTLE ROCK
Mailing State	CA
Mailing Zip Code1	93543
Mailing Zip Code2	
Certification Type	DBE
EMail	mojam@roadrunner.com
Contact Name	MAURICE SCOTT
Area Code	(661)
Phone Number	526-7121
Fax Area Code	(661)
Fax Phone Number	794-2505
Agency Name	DEPARTMENT OF TRANSPORTATION
Counties	10; 13; 14; 15; 19; 24; 25; 30; 33; 34; 36; 37; 40; 41; 42; 43; 54; 56;
Districts	02; 03; 04; 05; 06; 07; 08; 09; 10; 11; 12;
DBE NAICS	238110; 238140;
ACDBE NAICS	

E-MAILED 4/2/15

Work Codes	C5100 CONCRETE STRUCTURE; C5105 MINOR CONCRETE STRUCTURE; C5110 CONCRETE SURFACE FINISH; C5135 CONCRETE BLOCK & MASONRY RETAINING WALL; C9842 MASONRY;
Licenses	C08 Concrete Contractor; C29 Masonry Contractor;
Trucks	
Gender	M
Ethnicity	BLACK
Firm Type	DBE

Firm ID	4481
Firm/DBA Name	MORALES CONTRACTING SERVICES
Address Line1	5031 CALMVIEW STREET
Address Line2	
City	BALDWIN PARK
State	CA
Zip Code1	91706
Zip Code2	
Mailing Address Line1	
Mailing Address Line2	
Mailing City	
Mailing State	
Mailing Zip Code1	
Mailing Zip Code2	
Certification Type	DBE
EMail	mcs.rexhand@verizon.net
Contact Name	ANTONIO MORALES
Area Code	(626)
Phone Number	856-3646
Fax Area Code	(626)
Fax Phone Number	856-3648
Agency Name	DEPARTMENT OF TRANSPORTATION
Counties	00;
Districts	00;
DBE NAICS	236210; 238990;

E-MAILED 4/2/15

ACDBE NAICS

Work Codes	C5100 CONCRETE STRUCTURE; C9801 BUILDING CONSTRUCTION;
Licenses	B General Building Contractor; D06 Concrete Related Services;
Trucks	
Gender	M
Ethnicity	HISPANIC
Firm Type	DBE

Firm ID	41161
Firm/DBA Name	MORELLO CONCRETE CONSTRUCTION, INC
Address Line1	8534 HUBBLES LANE
Address Line2	
City	SANTEE
State	CA
Zip Code1	92071
Zip Code2	
Mailing Address Line1	
Mailing Address Line2	
Mailing City	
Mailing State	
Mailing Zip Code1	
Mailing Zip Code2	
Certification Type	DBE
EMail	cindymorello@yahoo.com
Contact Name	CYNTHIA A. MORELLO
Area Code	(619)
Phone Number	596-5400
	(619)

E-MAILED 4/2/15

Fax Area Code	
Fax Phone Number	596-3269
Agency Name	DEPARTMENT OF TRANSPORTATION
Counties	13; 30; 33; 36; 37;
Districts	08; 11; 12;
DBE NAICS	238110; 238120;

ACDBE NAICS

Work Codes	C5100 CONCRETE STRUCTURE; C5105 MINOR CONCRETE STRUCTURE; C5111 CONCRETE OVERLAY, DRILL & BOND; C5136 REINFORCED CONCRETE CRIB WALL;
Licenses	C08 Concrete Contractor;
Trucks	
Gender	F
Ethnicity	CAUCASIAN
Firm Type	DBE

Firm ID	7972
Firm/DBA Name	MOTHERLODE CONCRETE CONSTRUCTION
Address Line1	90 GOLD DUST TRAIL
Address Line2	
City	SUTTER CREEK
State	CA
Zip Code1	95685
Zip Code2	
Mailing Address Line1	P.O. BOX 951
Mailing Address Line2	
Mailing City	SUTTER CREEK
Mailing State	CA
Mailing Zip Code1	95685
Mailing Zip Code2	
Certification Type	DBE
EMail	motherlodeconcrete@att.net
Contact Name	GLENN FOSTER, JR.
Area Code	(209)
Phone Number	223-2663
Fax Area Code	(209)
Fax Phone Number	267-1887
Agency Name	DEPARTMENT OF TRANSPORTATION
Counties	01; 02; 03; 04; 05; 06; 09; 20; 21; 28; 34; 51; 55; 58;
Districts	03; 04; 06; 10;
DBE NAICS	238110; 238120; 238910;

E-MAILED 4/2/15

ACDBE NAICS

Work Codes	C1601 CLEARING & GRUBBING; C1901 ROADWAY EXCAVATION; C1920 STRUCTURE EXCAVATION; C1930 STRUCTURE BACKFILL; C1940 DITCHES EXCAVATION; C5110 CONCRETE SURFACE FINISH; C5501 STEEL STRUCTURES; C5570 STEEL CRIB WALL; C9980 DEMOLITION;
Licenses	C08 Concrete Contractor; C12 Earthwork and Paving Contractor;
Trucks	
Gender	M
Ethnicity	NATIVE AMERICAN
Firm Type	DBE

Firm ID	40840
Firm/DBA Name	MV CONSTRUCTION, INC.
Address Line1	PO BOX 1575
Address Line2	
City	ATWATER
State	CA
Zip Code1	95301
Zip Code2	
Mailing Address Line1	5610 ZEINER CT.
Mailing Address Line2	
	ATWATER

E-MAILED 4/2/15

Mailing City	
Mailing State	CA
Mailing Zip Code1	95301
Mailing Zip Code2	
Certification Type	DBE
EMail	valdez05@gmail.com
Contact Name	MANUEL VALDEZ
Area Code	(209)
Phone Number	756-5936
Fax Area Code	(559)
Fax Phone Number	357-0851
Agency Name	CITY OF FRESNO
Counties	02; 03; 05; 06; 10; 15; 20; 21; 22; 24; 26; 27; 28; 34; 39; 40; 41; 42; 43; 44; 49; 50; 52; 54; 55; 56; 57; 58;
Districts	02; 03; 04; 05; 06; 07; 09; 10;
DBE NAICS	237310; 237990; 238910; 238990;

ACDBE NAICS

Work Codes	C1901 ROADWAY EXCAVATION; C1910 GRADING; C2602 AGGREGATE BASE; C3901 ASPHALT CONCRETE; C5105 MINOR CONCRETE STRUCTURE;
Licenses	A General Engineering Contractor;
Trucks	
Gender	M
Ethnicity	HISPANIC
Firm Type	DBE

Firm ID	41765
Firm/DBA Name	NATURAL INVESTIGATIONS COMPANY, LLC
Address Line1	6124 SHADOW LANE
Address Line2	
City	CITRUS HEIGHTS
State	CA
Zip Code1	95621
Zip Code2	
Mailing Address Line1	
Mailing Address Line2	
Mailing City	
Mailing State	
Mailing Zip Code1	
Mailing Zip Code2	
Certification Type	DBE
EMail	Cindy@naturalinvestigations.com
Contact Name	CINDY J. ARRINGTON
Area Code	(916)
Phone Number	765-9381
Fax Area Code	( )
Fax Phone Number	
Agency Name	DEPARTMENT OF TRANSPORTATION
Counties	01; 02; 03; 04; 05; 06; 07; 08; 09; 10; 11; 12; 13; 14; 15; 16; 17; 18; 19; 20; 21; 22; 23; 24; 25; 26; 27; 28; 29; 30; 31; 32; 33; 34; 35; 36; 37; 38; 39; 40; 41; 42; 43; 44; 45; 46; 47; 48; 49; 50; 51; 52; 53; 54; 55; 56; 57; 58;
Districts	01; 02; 03; 04; 05; 06; 07; 08; 09; 10; 11; 12;
DBE NAICS	541620; 541690;

E-MAILED 4/2/15 ✓

wrong email

Phone only 916-765-9381

ACDBE NAICS

Work Codes	C8700 CONSULTANT, NON ENGINEERING; C8713 CONSULTANT, ENVIRONMENTAL; C8792 Environmental - Biological Studies; C8835 Archeology; C8852 SWPPP Planning;
Licenses	
Trucks	
Gender	F
Ethnicity	CAUCASIAN
Firm Type	DBE

Firm ID	41024
Firm/DBA Name	NEW LEGACY DEVELOPMENT CORP
Address Line1	14040 SLOVER AVE
Address Line2	
City	FONTANA
State	CA
Zip Code1	92337
Zip Code2	
Mailing Address Line1	PO BOX 1917
Mailing Address Line2	
Mailing City	RANCHO CUCAMONGA
Mailing State	CA
Mailing Zip Code1	91729
Mailing Zip Code2	
Certification Type	DBE
EMail	jc8020@msn.com
Contact Name	JOSE CARCELEN
Area Code	(951)
Phone Number	992-6903
Fax Area Code	(909)
Fax Phone Number	428-7856
Agency Name	DEPARTMENT OF TRANSPORTATION
Counties	19; 30; 36;
Districts	07; 08; 12;
DBE NAICS	236210; 236220; 237110; 237310; 237990;

E-MAILED 4/2/15 ✓

ACDBE NAICS

Work Codes	C1970 EMBANKMENT CONSTRUCTION; C4010 PORTLAND CEMENT & CONCRETE PAVEMENT; C5100 CONCRETE STRUCTURE; C9801 BUILDING CONSTRUCTION; C9810 SMALL STRUCTURES; C9872 SEWER CONNECTION;
Licenses	A General Engineering Contractor; B General Building Contractor; C08 Concrete Contractor;
Trucks	
Gender	M
Ethnicity	HISPANIC
Firm Type	DBE

Firm ID	35955
Firm/DBA Name	NEWLAND ENTITIES, INC
Address Line1	500 OLIVE STREET
Address Line2	
City	MARYSVILLE
State	CA
Zip Code1	95901
Zip Code2	
Mailing Address Line1	PO BOX 3102
Mailing Address Line2	
Mailing City	YUBA CITY
Mailing State	CA
Mailing Zip Code1	95992
Mailing Zip Code2	
Certification Type	DBE
EMail	rcervantes@newlandentities.com
Contact Name	ROBERT CERVANTES
Area Code	(530)
Phone Number	755-1178
Fax Area Code	(530)
Fax Phone Number	674-0756
Agency Name	DEPARTMENT OF TRANSPORTATION
Counties	01; 03; 04; 05; 06; 07; 08; 09; 10; 13; 14; 15; 16; 18; 19; 20; 21; 22; 23; 24; 27; 28; 29; 31; 33; 34; 36; 37; 38; 39; 40; 41; 42; 43; 44; 48; 49; 51; 54; 55; 56; 57; 58;
Districts	01; 02; 03; 04; 05; 06; 07; 08; 09; 10; 11;
DBE NAICS	237110; 237130; 237310; 237990; 238910;

E-MAILED 4/2/15 ✓

ACDBE NAICS

Work Codes	C1580 MODIFY BRIDGE ITEM; C1901 ROADWAY EXCAVATION; C2201 FINISHING ROADWAY; C3901 ASPHALT CONCRETE; C9860 WATER METER & TEMP FACILITIES; C9872 SEWER CONNECTION;
Licenses	A General Engineering Contractor;
Trucks	
Gender	M
Ethnicity	HISPANIC
Firm Type	DBE

Firm ID	32107
Firm/DBA Name	NIELSON CONSTRUCTION
Address Line1	147 CAMINO ORUGA
Address Line2	
City	NAPA
State	CA
Zip Code1	94558
Zip Code2	
Mailing Address Line1	
Mailing Address Line2	
Mailing City	
Mailing State	
Mailing Zip Code1	
Mailing Zip Code2	
Certification Type	DBE
EMail	dnielson@nielsoninc.com
Contact Name	DIANN NIELSON
Area Code	(707)
Phone Number	253-8774
Fax Area Code	(707)
Fax Phone Number	253-0131
Agency Name	BAY AREA RAPID TRANSIT DISTRICT (BART)
Counties	01; 02; 03; 04; 05; 06; 07; 08; 09; 10; 11; 12; 14; 15; 16; 17; 18; 20; 21; 22; 23; 24; 25; 26; 27; 28; 29; 31; 32; 34; 38; 39; 40; 41; 43; 44; 45; 46; 47; 48; 49; 50; 51; 52; 53; 54; 55; 57; 58;
Districts	01; 02; 03; 04; 05; 06; 09; 10;
DBE NAICS	237310; 238910; 238990;

E-MAILED ✓ 4/2/15

ACDBE NAICS

Work Codes	C1601 CLEARING & GRUBBING; C1901 ROADWAY EXCAVATION; C1920 STRUCTURE EXCAVATION; C1930 STRUCTURE BACKFILL; C1940 DITCHES EXCAVATION; C9980 DEMOLITION;
Licenses	A General Engineering Contractor;
Trucks	
Gender	F
Ethnicity	CAUCASIAN
Firm Type	DBE

Firm ID	217
Firm/DBA Name	NITTA EROSION CONTROL
Address Line1	3778 DEL MAR AVENUE
Address Line2	
City	LOOMIS
State	CA
Zip Code1	95650
Zip Code2	9051
Mailing Address Line1	
Mailing Address Line2	
Mailing City	
Mailing State	
Mailing Zip Code1	
Mailing Zip Code2	
Certification Type	DBE
EMail	nittaec@gmail.com
Contact Name	LAURA BILLS
Area Code	(916)

E-MAILED ✓ 4/2/15

will send quote

Phone Number	652-7459
Fax Area Code	(916)
Fax Phone Number	652-4376
Agency Name	DEPARTMENT OF TRANSPORTATION
Counties	01; 02; 03; 04; 05; 06; 07; 08; 09; 10; 11; 12; 15; 16; 17; 18; 20; 21; 22; 23; 24; 25; 27; 28; 29; 31; 32; 34; 35; 38; 39; 41; 43; 44; 45; 46; 47; 48; 49; 50; 51; 52; 53; 54; 55; 57; 58;
Districts	01; 02; 03; 04; 05; 06; 10;
DBE NAICS	561730;

ACDBE NAICS

Work Codes	C2021 HYDROSEEDING; C2030 EROSION CONTROL; C2066 TEMPORARY EROSION CONTROL; C8001 TEMPORARY FENCING;
Licenses	C27 Landscaping Contractor; D59 Hydroseed Spraying;
Trucks	
Gender	F
Ethnicity	ASIAN PACIFIC
Firm Type	DBE

Firm ID	34182
Firm/DBA Name	NOR-CAL PUMP & WELL DRILLING, INC.
Address Line1	1325 BARRY ROAD
Address Line2	
City	YUBA CITY
State	CA
Zip Code1	95993
Zip Code2	
Mailing Address Line1	1325 BARRY ROAD
Mailing Address Line2	
Mailing City	YUBA CITY
Mailing State	CA
Mailing Zip Code1	95993
Mailing Zip Code2	
Certification Type	DBE
EMail	norcalpump@yahoo.com
Contact Name	HEER HARKRISHAN
Area Code	(530)
Phone Number	674-5861
Fax Area Code	(530)
Fax Phone Number	674-1525
Agency Name	DEPARTMENT OF TRANSPORTATION
Counties	00;
Districts	00;
DBE NAICS	237110; 238110; 238220; 238910;

E-MAILED ✓ 4/2/15

ACDBE NAICS

Work Codes	C1920 STRUCTURE EXCAVATION; C1930 STRUCTURE BACKFILL; C1940 DITCHES EXCAVATION;
Licenses	C57 Well Drilling Contractor; D21 Machinery and Pumps;
Trucks	
Gender	M
Ethnicity	ASIAN SUBCONTINENT
Firm Type	DBE

Firm ID	39231
Firm/DBA Name	NORCAL GENERAL CONSTRUCTION CORP
Address Line1	555 E CAPITAL AVE
Address Line2	
City	MILPITAS
State	CA
Zip Code1	95035
Zip Code2	
Mailing Address Line1	1950 MAJESTIC COURT
Mailing Address Line2	

E-MAILED ✓ 4/2/15

Mailing City	SAN JOSE
Mailing State	CA
Mailing Zip Code1	95132
Mailing Zip Code2	
Certification Type	DBE
EMail	norcalgeneralconstruction@yahoo.com
Contact Name	KENNY PHAN
Area Code	(408)
Phone Number	886-0335
Fax Area Code	(408)
Fax Phone Number	969-1650
Agency Name	SANTA CLARA VALLEY TRANSPORTATION AUTHORITY (VTA)
Counties	01; 07; 10; 16; 24; 27; 28; 34; 38; 40; 41; 42; 43; 44; 48; 49;
Districts	03; 04; 05; 06; 10;
DBE NAICS	236115; 237310; 238120; 238210; 541330; 561730;

ACDBE NAICS

Work Codes	C3910 PAVING ASPHALT (ASPHALT CONCRETE); C8602 SIGNAL & LIGHTING; C8740 ELECTRICAL ENGINEERS; C9810 SMALL STRUCTURES; C9858 RESIDENTIAL ELECTRICAL;
Licenses	A General Engineering Contractor; C10 Electrical Contractor;
Trucks	
Gender	M
Ethnicity	ASIAN PACIFIC
Firm Type	DBE

Firm ID	40919
Firm/DBA Name	NRG BUILDING AND CONSULTING, INC.
Address Line1	2223 HONEY SPRINGS RD.
Address Line2	
City	SAN DIEGO
State	CA
Zip Code1	91935
Zip Code2	
Mailing Address Line1	
Mailing Address Line2	
Mailing City	
Mailing State	
Mailing Zip Code1	
Mailing Zip Code2	
Certification Type	DBE
EMail	SANDRA@NRGBAC.COM
Contact Name	SANDRA FISHER
Area Code	(619)
Phone Number	504-3013
Fax Area Code	(619)
Fax Phone Number	810-0811
Agency Name	SAN DIEGO COUNTY REGIONAL AIRPORT AUTHORITY
Counties	30; 33; 36; 37;
Districts	08; 11; 12;
DBE NAICS	236116; 236118; 237310; 238910;

E-MAILED 4/2/15

ACDBE NAICS

Work Codes	C1901 ROADWAY EXCAVATION; C9801 BUILDING CONSTRUCTION; C9802 BUILDING CONSTRUCTION; C9980 DEMOLITION;
Licenses	B General Building Contractor;
Trucks	
Gender	F
Ethnicity	CAUCASIAN
Firm Type	DBE

Firm ID	40834
	NUNO IRON & MFG, INC

E-MAILED 4/2/15

Firm/DBA Name	
Address Line1	315 BITTERWATER RD.
Address Line2	
City	KING CITY
State	CA
Zip Code1	93930
Zip Code2	
Mailing Address Line1	
Mailing Address Line2	
Mailing City	
Mailing State	
Mailing Zip Code1	
Mailing Zip Code2	
Certification Type	DBE
EMail	bpantoja@nunoiron.com
Contact Name	MARCELINO NUNO II
Area Code	(831)
Phone Number	386-0513
Fax Area Code	(831)
Fax Phone Number	386-9976
Agency Name	DEPARTMENT OF TRANSPORTATION
Counties	01; 02; 03; 04; 05; 06; 07; 08; 09; 10; 11; 12; 13; 14; 15; 16; 17; 18; 19; 20; 21; 22; 23; 24; 25; 26; 27; 28; 29; 30; 31; 32; 33; 34; 35; 36; 37; 38; 39; 40; 41; 42; 43; 44; 45; 46; 47; 48; 49; 50; 51; 52; 53; 54; 55; 56; 57; 58;
Districts	01; 02; 03; 04; 05; 06; 07; 08; 09; 10; 11; 12;
DBE NAICS	238120; 332322; 332323; 332710; 332996; 339950;

ACDBE NAICS

Work Codes	C5501 STEEL STRUCTURES; C5570 STEEL CRIB WALL; C5601 SIGN STRUCTURE; C7500 MISC IRON & STEEL FRAME, COVER & GRATE; D3440 FABRICATED STRUCTURAL METAL PRODUCTS; D3490 FABRICATED METAL PRODUCTS; D3590 INDUSTRIAL MACHINERY MANUFACTURING; D3990 MISC MANUFACTURES;
Licenses	B General Building Contractor; C23 Ornamental Metal Contractor; C51 Structural Steel Contractor;
Trucks	
Gender	M
Ethnicity	HISPANIC
Firm Type	DBE

Firm ID	31112
Firm/DBA Name	OLIVAS VALDEZ INC.
Address Line1	4001 MAIN ST. #309
Address Line2	
City	VANCOUVER
State	WA
Zip Code1	98663
Zip Code2	
Mailing Address Line1	P.O. BOX 249
Mailing Address Line2	
Mailing City	LA CENTER
Mailing State	WA
Mailing Zip Code1	98629
Mailing Zip Code2	
Certification Type	DBE
EMail	folivas@olivasvaldez.com; jarauz@olivasvaldez.com
Contact Name	ROBERT VALDEZ
Area Code	(360)
Phone Number	225-7900
Fax Area Code	(360)
Fax Phone Number	225-6400
Agency Name	LOS ANGELES COUNTY METRO TRANSPORTATION AUTHORITY (MTA)
Counties	00;
Districts	00;
DBE NAICS	237110; 237310; 237990; 238110;

Per Paco out of their area

ACDBE NAICS

Work Codes	C5100 CONCRETE STRUCTURE; C8720 CIVIL ENGINEERING; C8742 MECHANICAL ENGINEERS; C8770 CONSTRUCTION MANAGEMENT;
Licenses	A General Engineering Contractor; EC Civil Engineer; EM Mechanical Engineer ;
Trucks	
Gender	M
Ethnicity	HISPANIC
Firm Type	DBE

Firm ID	1583
Firm/DBA Name	OLIVEIRA FENCE, INC.
Address Line1	293 BROKAW ROAD
Address Line2	
City	SANTA CLARA
State	CA
Zip Code1	95050
Zip Code2	
Mailing Address Line1	293 BROKAW ROAD
Mailing Address Line2	
Mailing City	SANTA CLARA
Mailing State	CA
Mailing Zip Code1	95050
Mailing Zip Code2	
Certification Type	DBE
EMail	pam@oliveirafenceinc.com
Contact Name	DEBBIE GARCIA
Area Code	(408)
Phone Number	727-3811
Fax Area Code	(408)
Fax Phone Number	727-2690
Agency Name	DEPARTMENT OF TRANSPORTATION
Counties	01; 06; 07; 11; 12; 17; 18; 21; 23; 24; 27; 28; 35; 38; 39; 40; 41; 43; 44; 45; 48; 49; 51; 52; 53; 54; 57;
Districts	01; 02; 03; 04; 05; 06; 10;
DBE NAICS	238990;

E-MAILED 4/2/15

ACDBE NAICS

Work Codes	C8000 FENCING CONTRACTOR; C8391 METAL BEAM BARRIER;
Licenses	C13 Fencing Contractor;
Trucks	
Gender	F
Ethnicity	CAUCASIAN
Firm Type	DBE

Firm ID	35209
Firm/DBA Name	OLIVER TRANSBAY CONSTRUCTION INC
Address Line1	1485 BAYSHORE BOULEVARD SUITE B145-421
Address Line2	
City	SAN FRANCISCO
State	CA
Zip Code1	94124
Zip Code2	
Mailing Address Line1	
Mailing Address Line2	
Mailing City	
Mailing State	
Mailing Zip Code1	
Mailing Zip Code2	
Certification Type	DBE
EMail	flotbc@sbcglobal.net
Contact Name	FRANK OLIVER
Area Code	(415)
Phone Number	330-0904

E-MAILED 4/2/15

Fax Area Code	(415)
Fax Phone Number	330-0934
Agency Name	SAN FRANCISCO MUNICIPAL TRANSPORTATION AGENCY
Counties	01; 03; 05; 07; 10; 16; 20; 21; 22; 24; 27; 28; 35; 39; 41; 43; 44; 48; 49; 50; 54; 55;
Districts	04; 05; 06; 10;
DBE NAICS	236210; 237990; 238910; 562112;

ACDBE NAICS

Work Codes	C1920 STRUCTURE EXCAVATION; C1930 STRUCTURE BACKFILL; C9632 HAZARDOUS SUBSTANCE REMOVAL; C9801 BUILDING CONSTRUCTION; C9980 DEMOLITION;
Licenses	A General Engineering Contractor; B General Building Contractor; C21 Building Moving / Demolition Contractor;
Trucks	
Gender	M
Ethnicity	BLACK
Firm Type	DBE

Firm ID	37290
Firm/DBA Name	OLYMPIC ENGINEERING CONSTRUCTION
Address Line1	2805 MORENO BLVD #8
Address Line2	
City	SAN DIEGO
State	CA
Zip Code1	92117
Zip Code2	
Mailing Address Line1	3291 KEOKUK COURT
Mailing Address Line2	
Mailing City	SAN DIEGO
Mailing State	CA
Mailing Zip Code1	92112
Mailing Zip Code2	
Certification Type	DBE
EMail	olympicgus@yahoo.com
Contact Name	GUSTAVO ESPINONZA
Area Code	(619)
Phone Number	764-8190
Fax Area Code	(619)
Fax Phone Number	461-0385
Agency Name	DEPARTMENT OF TRANSPORTATION
Counties	13; 19; 30; 33; 36; 37;
Districts	07; 08; 11; 12;
DBE NAICS	237110; 237310; 237990; 238110;

E-MAILED 4/2/15

ACDBE NAICS

Work Codes	C1601 CLEARING & GRUBBING; C6900 DOWNDRAIN;
Licenses	A General Engineering Contractor;
Trucks	
Gender	M
Ethnicity	HISPANIC
Firm Type	DBE

Firm ID	40678
Firm/DBA Name	ON THE LEVEL CONCRETE
Address Line1	1485 BAYSHORE BLVD #317
Address Line2	
City	SAN FRANCISCO
State	CA
Zip Code1	94124
Zip Code2	
Mailing Address Line1	1485 BAYSHORE BLVD. #122
Mailing Address Line2	
Mailing City	SAN FRANCISCO

E-MAILED 4/2/15

Mailing State	CA
Mailing Zip Code1	94124
Mailing Zip Code2	
Certification Type	DBE
EMail	onthelevelconcrete@yahoo.com
Contact Name	ERIC JONES
Area Code	(415)
Phone Number	407-3695
Fax Area Code	(415)
Fax Phone Number	349-4489
Agency Name	BAY AREA RAPID TRANSIT DISTRICT (BART)
Counties	01; 07; 21; 28; 31; 34; 38; 41; 48; 49;
Districts	03; 04;
DBE NAICS	238110; 238140;

ACDBE NAICS

Work Codes	C5100 CONCRETE STRUCTURE; C5105 MINOR CONCRETE STRUCTURE; C8331 CONCRETE BARRIER;
Licenses	C08 Concrete Contractor;
Trucks	
Gender	M
Ethnicity	BLACK
Firm Type	DBE

Firm ID	34790
Firm/DBA Name	ORTIZ ASPHALT PAVING, INC
Address Line1	382 EAST ORANGE SHOW ROAD
Address Line2	
City	SAN BERNARDINO
State	CA
Zip Code1	92408
Zip Code2	
Mailing Address Line1	P O BOX 401370
Mailing Address Line2	
Mailing City	HESPERIA
Mailing State	CA
Mailing Zip Code1	92340
Mailing Zip Code2	1370
Certification Type	DBE
EMail	bruceatortiz@aol.com
Contact Name	BRUCE KEVIN ORTIZ
Area Code	(951)
Phone Number	966-7060
Fax Area Code	(760)
Fax Phone Number	995-4443
Agency Name	DEPARTMENT OF TRANSPORTATION
Counties	10; 13; 14; 15; 19; 30; 33; 36; 37; 56;
Districts	06; 07; 08; 09; 11; 12;
DBE NAICS	237310;

E-MAILED 4/2/15

ACDBE NAICS

Work Codes	C0639 ASPHALT SUPPLIER; C1910 GRADING; C3901 ASPHALT CONCRETE; C3910 PAVING ASPHALT (ASPHALT CONCRETE); C3930 PAVEMENT REINFORCING FABRIC; C3940 PLACE ASPHALT CONCRETE DIKE & MISC;
Licenses	
Trucks	
Gender	M
Ethnicity	HISPANIC
Firm Type	DBE

Firm ID	27179
Firm/DBA Name	P. A. WILSON, INC.
Address Line1	9485 LA CUESTA DR

E-MAILED 4/2/15

Address Line2	
City	LA MESA
State	CA
Zip Code1	91941
Zip Code2	
Mailing Address Line1	3131 INDIAN MILLS
Mailing Address Line2	
Mailing City	JAMUL
Mailing State	CA
Mailing Zip Code1	91935
Mailing Zip Code2	
Certification Type	DBE
EMail	pawilsoninc@gmail.com
Contact Name	PATRICK ALLEN WILSON
Area Code	( )
Phone Number	
Fax Area Code	( )
Fax Phone Number	
Agency Name	DEPARTMENT OF TRANSPORTATION
Counties	00;
Districts	00;
DBE NAICS	236210; 237110; 237120; 238110; 238120; 238910;

ACDBE NAICS

Work Codes	C1601 CLEARING & GRUBBING; C1901 ROADWAY EXCAVATION; C1920 STRUCTURE EXCAVATION; C1930 STRUCTURE BACKFILL; C1940 DITCHES EXCAVATION; C5501 STEEL STRUCTURES; C5570 STEEL CRIB WALL; C9836 PLASTERING; C9980 DEMOLITION; E4952 SEWERAGE SYSTEMS;
Licenses	A General Engineering Contractor; B General Building Contractor; C09 Drywall Contractor; C33 Painting and Decorating Contractor; D12 Synthetic Products;
Trucks	
Gender	M
Ethnicity	NATIVE AMERICAN
Firm Type	DBE

Firm ID	9182
Firm/DBA Name	PACIFIC ELECTRIC CONTRACTING, INC.
Address Line1	330 PHELAN AVE
Address Line2	
City	SAN JOSE
State	CA
Zip Code1	95112
Zip Code2	
Mailing Address Line1	
Mailing Address Line2	
Mailing City	
Mailing State	
Mailing Zip Code1	
Mailing Zip Code2	
Certification Type	DBE
EMail	frankjr@pacific-electric.net
Contact Name	FRANK J. CAMACHO JR.
Area Code	(408)
Phone Number	293-8102
Fax Area Code	(408)
Fax Phone Number	293-7598
Agency Name	SANTA CLARA VALLEY TRANSPORTATION AUTHORITY (VTA)
Counties	01; 07; 24; 27; 35; 38; 39; 41; 43; 44;
Districts	04; 05; 10;
DBE NAICS	237130; 238210;

E-MAILED 4/2/15

ACDBE NAICS

Work Codes	C8602 SIGNAL & LIGHTING; C9858 RESIDENTIAL ELECTRICAL; E4890 COMMUNICATIONS SERVICES; C10 Electrical Contractor;

Licenses	
Trucks	
Gender	M
Ethnicity	HISPANIC
Firm Type	DBE

Firm ID	30729
Firm/DBA Name	PACIFIC UTILITY CONSTRUCTION
Address Line1	1350 E. BEAMER STREET
Address Line2	
City	WOODLAND
State	CA
Zip Code1	95776
Zip Code2	6003
Mailing Address Line1	1350 E. BEAMER STREET
Mailing Address Line2	
Mailing City	WOODLAND
Mailing State	CA
Mailing Zip Code1	95776
Mailing Zip Code2	6003
Certification Type	DBE
EMail	jsouza@pacificutilityconstruction.com
Contact Name	JOSEPH EDWARD SOUZA
Area Code	(530)
Phone Number	669-7812
Fax Area Code	(530)
Fax Phone Number	669-7836
Agency Name	DEPARTMENT OF TRANSPORTATION
Counties	01; 02; 03; 04; 05; 06; 07; 08; 09; 10; 11; 12; 16; 17; 18; 20; 21; 22; 23; 24; 25; 26; 27; 28; 29; 31; 32; 34; 35; 38; 39; 40; 41; 42; 43; 44; 45; 46; 47; 48; 49; 50; 51; 52; 53; 55; 57; 58;
Districts	01; 02; 03; 04; 05; 06; 09; 10;
DBE NAICS	237310; 238990;

wrong email

530-669-7836

FAXED 4/6/15

ACDBE NAICS

Work Codes	C7601 DIRECTIONAL BORING/DRILLING; C9872 SEWER CONNECTION;
Licenses	A General Engineering Contractor;
Trucks	
Gender	M
Ethnicity	HISPANIC
Firm Type	DBE

Firm ID	9071
Firm/DBA Name	PACIFICA CONTRACTING, INC.
Address Line1	5060 PACIFICA DR
Address Line2	
City	SAN DIEGO
State	CA
Zip Code1	92109
Zip Code2	1502
Mailing Address Line1	P O BOX 90668
Mailing Address Line2	
Mailing City	SAN DIEGO
Mailing State	CA
Mailing Zip Code1	92169
Mailing Zip Code2	2668
Certification Type	DBE
EMail	sandy@pacificacontracting.com
Contact Name	null SANDRA L. SPERBER
Area Code	(858)
Phone Number	449-0113
Fax Area Code	( )
Fax Phone Number	
Agency Name	DEPARTMENT OF TRANSPORTATION

E-MAILED 4/2/15

Counties	13; 19; 30; 33; 36; 37;
Districts	07; 08; 11; 12;
DBE NAICS	238910; 238990;

ACDBE NAICS

Work Codes	C1201 TRAFFIC CONTROL SYSTEM; C1601 CLEARING & GRUBBING; C1901 ROADWAY EXCAVATION; C1920 STRUCTURE EXCAVATION; C1930 STRUCTURE BACKFILL; C5501 STEEL STRUCTURES; C5570 STEEL CRIB WALL; C9907 CONSTRUCTION EQUIPMENT RENTAL; C9908 HEAVY EQUIPMENT RENTAL; C9980 DEMOLITION;
Licenses	A General Engineering Contractor;
Trucks	
Gender	F
Ethnicity	CAUCASIAN
Firm Type	DBE

Firm ID	21950
Firm/DBA Name	PAPILLON BUILDERS
Address Line1	20300 RIM ROCK CT
Address Line2	
City	FORESTHILL
State	CA
Zip Code1	95631
Zip Code2	
Mailing Address Line1	
Mailing Address Line2	
Mailing City	
Mailing State	
Mailing Zip Code1	
Mailing Zip Code2	
Certification Type	DBE
EMail	jsellers@papillonbuilders.com
Contact Name	JO ELLEN SELLERS
Area Code	(916)
Phone Number	580-7019
Fax Area Code	(888)
Fax Phone Number	717-7270
Agency Name	DEPARTMENT OF TRANSPORTATION
Counties	03; 04; 06; 07; 09; 17; 28; 29; 31; 32; 34; 39; 45; 46; 48; 51; 57; 58;
Districts	01; 02; 03; 04; 10;
DBE NAICS	236115; 236117; 236210; 236220; 237110; 237210; 238120; 238190; 238350; 238910; 238990;

E-MAILED 4/2/15

ACDBE NAICS

Work Codes	C1601 CLEARING & GRUBBING; C1901 ROADWAY EXCAVATION; C1920 STRUCTURE EXCAVATION; C1930 STRUCTURE BACKFILL; C1940 DITCHES EXCAVATION; C9801 BUILDING CONSTRUCTION; C9810 SMALL STRUCTURES; C9822 CARPENTRY; C9874 HARDWARE (ROUGH); C9876 HARDWARE (FINISH); C9980 DEMOLITION;
Licenses	A General Engineering Contractor; B General Building Contractor;
Trucks	
Gender	F
Ethnicity	CAUCASIAN
Firm Type	DBE

Firm ID	37021
Firm/DBA Name	PARADIGM CONSTRUCTION
Address Line1	5321 TERSK WAY
Address Line2	
City	ELK GROVE
State	CA
Zip Code1	95757
Zip Code2	
Mailing Address Line1	P.O. BOX 582734
Mailing Address Line2	
Mailing City	ELK GROVE

E-MAILED 4/2/15

Mailing State	CA
Mailing Zip Code1	95758
Mailing Zip Code2	
Certification Type	DBE
EMail	steve@paradigmbuilt.com
Contact Name	STEVEN MAYS
Area Code	(916)
Phone Number	271-2623
Fax Area Code	(916)
Fax Phone Number	714-6520
Agency Name	DEPARTMENT OF TRANSPORTATION
Counties	21; 28; 31; 34; 38; 57;
Districts	03; 04;
DBE NAICS	237310; 238910; 238990;

ACDBE NAICS

Work Codes	C1601 CLEARING & GRUBBING; C1901 ROADWAY EXCAVATION; C1910 GRADING; C8770 CONSTRUCTION MANAGEMENT; C9801 BUILDING CONSTRUCTION;
Licenses	A General Engineering Contractor; B General Building Contractor; C33 Painting and Decorating Contractor;
Trucks	
Gender	M
Ethnicity	BLACK
Firm Type	DBE

Firm ID	40051
Firm/DBA Name	PARMETER GENERAL ENGINEERS & SERVICES, INC
Address Line1	21025 KING RIDGE ROAD
Address Line2	
City	CAZADERO
State	CA
Zip Code1	95421
Zip Code2	
Mailing Address Line1	3601 REGIONALSTE. F
Mailing Address Line2	
Mailing City	SANTA ROSA
Mailing State	CA
Mailing Zip Code1	95403
Mailing Zip Code2	
Certification Type	DBE
EMail	parmeter@parameterges.com
Contact Name	MARI PARMETER
Area Code	(707)
Phone Number	566-7437
Fax Area Code	(707)
Fax Phone Number	566-7437
Agency Name	DEPARTMENT OF TRANSPORTATION
Counties	12; 17; 21; 23; 28; 49;
Districts	01; 04;
DBE NAICS	238990; 561990;

Humboldt/Northern CA too far

ACDBE NAICS

Work Codes	C1201 TRAFFIC CONTROL SYSTEM; C1901 ROADWAY EXCAVATION; C1910 GRADING;
Licenses	A General Engineering Contractor; C31 Construction Zone Traffic Control Contractor; HAZ Hazardous Waste;
Trucks	
Gender	F
Ethnicity	CAUCASIAN
Firm Type	DBE

Firm ID	32064
Firm/DBA Name	PAVE-RITE CONSTRUCTION, INC.
Address Line1	972 RED GUM LN

E-MAILED 4/2/15 ✓

Address Line2	
City	NIPOMO
State	CA
Zip Code1	93444
Zip Code2	
Mailing Address Line1	P. O. BOX 5531
Mailing Address Line2	
Mailing City	SANTA MARIA
Mailing State	CA
Mailing Zip Code1	93456
Mailing Zip Code2	5531
Certification Type	DBE
EMail	fidaniel@charter.net
Contact Name	IRENE DANIEL
Area Code	(805)
Phone Number	929-6854
Fax Area Code	(805)
Fax Phone Number	929-6860
Agency Name	DEPARTMENT OF TRANSPORTATION
Counties	40; 42;
Districts	05;
DBE NAICS	238910; 238990;

ACDBE NAICS

Work Codes	C1910 GRADING; C3901 ASPHALT CONCRETE; C3930 PAVEMENT REINFORCING FABRIC;
Licenses	C12 Earthwork and Paving Contractor;
Trucks	
Gender	F
Ethnicity	HISPANIC
Firm Type	DBE

Firm ID	102
Firm/DBA Name	PAYCO SPECIALTIES, INCORPORATED
Address Line1	120 NORTH SECOND AVE.
Address Line2	
City	CHULA VISTA
State	CA
Zip Code1	91910
Zip Code2	
Mailing Address Line1	
Mailing Address Line2	
Mailing City	
Mailing State	
Mailing Zip Code1	
Mailing Zip Code2	
Certification Type	DBE
EMail	rebecca@payco.biz
Contact Name	REBECCA LLEWELLYN
Area Code	(619)
Phone Number	422-9204
Fax Area Code	(619)
Fax Phone Number	427-1620
Agency Name	DEPARTMENT OF TRANSPORTATION
Counties	02; 13; 19; 30; 33; 37;
Districts	07; 08; 10; 11; 12;
DBE NAICS	237310; 238990;

Per Bill too far they are near Mexico border

ACDBE NAICS

Work Codes	C1201 TRAFFIC CONTROL SYSTEM; C5601 SIGN STRUCTURE; C5620 ROADSIDE SIGN; C8201 OBJECT MARKER; C8405 THERMOPLASTIC TRAFFIC STRIPING & MARKING; C8406 PAINTED TRAFFIC STRIPING & MARKING; C8501 PAVEMENT MARKING; C9906 SANDBLASTING;
Licenses	B General Building Contractor; C32 Parking and Highway Improvement Contractor;

Trucks	
Gender	F
Ethnicity	CAUCASIAN
Firm Type	DBE

Firm ID	39218
Firm/DBA Name	PC&N CONSTRUCTION, INC
Address Line1	5301-F BYRON HOT SPRINGS ROAD
Address Line2	
City	BYRON
State	CA
Zip Code1	94514
Zip Code2	
Mailing Address Line1	
Mailing Address Line2	
Mailing City	
Mailing State	
Mailing Zip Code1	
Mailing Zip Code2	
Certification Type	DBE
EMail	cplum@pcnconstructioninc.com
Contact Name	CHRISTI PLUM
Area Code	(925)
Phone Number	634-4567
Fax Area Code	(925)
Fax Phone Number	634-4339
Agency Name	BAY AREA RAPID TRANSIT DISTRICT (BART)
Counties	01; 02; 03; 04; 05; 06; 07; 09; 10; 11; 12; 16; 17; 18; 20; 21; 22; 23; 24; 26; 27; 28; 29; 31; 32; 34; 35; 38; 39; 40; 41; 43; 44; 45; 46; 47; 48; 49; 50; 51; 52; 53; 54; 55; 57; 58;
Districts	01; 02; 03; 04; 05; 06; 09; 10;
DBE NAICS	237310;

E-MAILED 4/2/15

ACDBE NAICS

Work Codes	C0683 GUARD RAILINGS & BARRIERS SUPPLIER; C8320 METAL BEAM GUARD RAILING; C8391 METAL BEAM BARRIER;
Licenses	A General Engineering Contractor;
Trucks	
Gender	F
Ethnicity	CAUCASIAN
Firm Type	DBE

Firm ID	2406
Firm/DBA Name	PELESA INC.
Address Line1	1153 GREEN STREET
Address Line2	
City	GLENDALE
State	CA
Zip Code1	91205
Zip Code2	
Mailing Address Line1	
Mailing Address Line2	
Mailing City	
Mailing State	
Mailing Zip Code1	
Mailing Zip Code2	
Certification Type	DBE
EMail	pelesainc@aol.com
Contact Name	DEBORAH BERMUDEZ
Area Code	(818)
Phone Number	247-5163
Fax Area Code	(818)
Fax Phone Number	247-8760
Agency Name	DEPARTMENT OF TRANSPORTATION
Counties	10; 19; 36; 37;

E-MAILED 4/2/15
wrong email
818-247-8760
FAXED 4/6/15

Districts	06; 07; 08; 11;
DBE NAICS	237110; 238910; 238990; 541990;

ACDBE NAICS

Work Codes	C1601 CLEARING & GRUBBING; C1901 ROADWAY EXCAVATION; C1920 STRUCTURE EXCAVATION; C1930 STRUCTURE BACKFILL; C1940 DITCHES EXCAVATION; C7112 REINFORCED CONCRETE SEWER PIPE;
Licenses	A General Engineering Contractor;
Trucks	
Gender	M
Ethnicity	HISPANIC
Firm Type	DBE

Firm ID	36890
Firm/DBA Name	PJ TEIXEIRA COMPANY
Address Line1	8731 RAILROAD AVENUE
Address Line2	
City	SANTEE
State	CA
Zip Code1	92071
Zip Code2	
Mailing Address Line1	8731 RAILROAD AVENUE
Mailing Address Line2	
Mailing City	SANTEE
Mailing State	CA
Mailing Zip Code1	92071
Mailing Zip Code2	
Certification Type	DBE
EMail	pjtex@att.net
Contact Name	PAULA C. TEIXEIRA
Area Code	(619)
Phone Number	647-2219
Fax Area Code	(619)
Fax Phone Number	449-0575
Agency Name	DEPARTMENT OF TRANSPORTATION
Counties	37;
Districts	11;
DBE NAICS	238910; 238990;

E-MAILED 4/2/15

ACDBE NAICS

Work Codes	C1901 ROADWAY EXCAVATION; C1910 GRADING; C1925 SHAPED BEDDING; C1940 DITCHES EXCAVATION; C1970 EMBANKMENT CONSTRUCTION;
Licenses	C12 Earthwork and Paving Contractor;
Trucks	
Gender	F
Ethnicity	CAUCASIAN
Firm Type	DBE

Firm ID	40529
Firm/DBA Name	PK CONSTRUCTION
Address Line1	2502 EL SOL
Address Line2	
City	ALTADENA
State	CA
Zip Code1	91001
Zip Code2	
Mailing Address Line1	
Mailing Address Line2	
Mailing City	
Mailing State	
Mailing Zip Code1	

E-MAILED 4/2/15

Mailing Zip Code2	
Certification Type	DBE
EMail	zkkingpk81@gmail.com
Contact Name	ZHAN PAUL KING
Area Code	(626)
Phone Number	773-6963
Fax Area Code	(626)
Fax Phone Number	486-4152
Agency Name	DEPARTMENT OF TRANSPORTATION
Counties	07; 10; 19; 22; 27; 33; 34; 40; 41; 42; 43; 48; 54; 56;
Districts	03; 04; 05; 06; 07; 08; 10;
DBE NAICS	237110; 237310; 238110;

ACDBE NAICS

Work Codes	C2800 CONCRETE BASE; C5100 CONCRETE STRUCTURE; C5105 MINOR CONCRETE STRUCTURE;
Licenses	A General Engineering Contractor; B General Building Contractor; C08 Concrete Contractor;
Trucks	
Gender	M
Ethnicity	BLACK
Firm Type	DBE

Firm ID	41602
Firm/DBA Name	PLATT CONSTRUCTION, INC.
Address Line1	7407 S. 27TH ST.
Address Line2	
City	FRANKLIN
State	WI
Zip Code1	53132
Zip Code2	
Mailing Address Line1	
Mailing Address Line2	
Mailing City	
Mailing State	
Mailing Zip Code1	
Mailing Zip Code2	
Certification Type	DBE
EMail	mikep@plattcon.net
Contact Name	RICHARD PLATT
Area Code	(414)
Phone Number	761-3868
Fax Area Code	(414)
Fax Phone Number	761-3591
Agency Name	LOS ANGELES COUNTY METRO TRANSPORTATION AUTHORITY (MTA)
Counties	19;
Districts	07;
DBE NAICS	236210; 237310; 238110;

E-MAILED 4/2/15

ACDBE NAICS

Work Codes	C5100 CONCRETE STRUCTURE; C9801 BUILDING CONSTRUCTION;
Licenses	
Trucks	
Gender	M
Ethnicity	BLACK
Firm Type	DBE

Firm ID	27761
Firm/DBA Name	PORTILLO CONCRETE
Address Line1	3527 CITRUS STREET
Address Line2	
City	LEMON GROVE
State	CA

E-MAILED 4/2/15

Zip Code1	91945
Zip Code2	
Mailing Address Line1	
Mailing Address Line2	
Mailing City	
Mailing State	
Mailing Zip Code1	
Mailing Zip Code2	
Certification Type	DBE
EMail	mportillo@portilloconcreteinc.com
Contact Name	MARIO PORTILLO
Area Code	(619)
Phone Number	466-4639
Fax Area Code	(619)
Fax Phone Number	466-4685
Agency Name	DEPARTMENT OF TRANSPORTATION
Counties	37;
Districts	11;
DBE NAICS	237310; 238110; 238120;

ACDBE NAICS

Work Codes	C5105 MINOR CONCRETE STRUCTURE; C5570 STEEL CRIB WALL;
Licenses	A General Engineering Contractor; B General Building Contractor; C08 Concrete Contractor;
Trucks	
Gender	M
Ethnicity	HISPANIC
Firm Type	DBE

Firm ID	34174
Firm/DBA Name	PROFESSIONAL CONCRETE SAWING INC.
Address Line1	P.O. BOX 3348
Address Line2	
City	MERCED
State	CA
Zip Code1	95344
Zip Code2	
Mailing Address Line1	P.O. BOX 3348
Mailing Address Line2	
Mailing City	MERCED
Mailing State	CA
Mailing Zip Code1	95344
Mailing Zip Code2	
Certification Type	DBE
EMail	davidscott@gvni.com; cell 510-537-3781
Contact Name	DAVID SCOTT
Area Code	(209)
Phone Number	722-2226
Fax Area Code	(209)
Fax Phone Number	722-2227
Agency Name	SAN MATEO COUNTY TRANSIT DISTRICT (SAMTRANS)/JPB
Counties	00;
Districts	00;
DBE NAICS	237310; 238110; 238910;

E-MAILED 4/2/15

ACDBE NAICS

Work Codes	C1601 CLEARING & GRUBBING; C1901 ROADWAY EXCAVATION; C1920 STRUCTURE EXCAVATION; C1930 STRUCTURE BACKFILL; C1940 DITCHES EXCAVATION; C9980 DEMOLITION;
Licenses	D06 Concrete Related Services;
Trucks	
Gender	M
Ethnicity	BLACK
Firm Type	DBE

E-MAILED 4/2/15

Firm ID	42247
Firm/DBA Name	PROTECTION LINK
Address Line1	3651 WHISPERING CREEK CIRCLE
Address Line2	
City	STOCKTON
State	CA
Zip Code1	95219
Zip Code2	
Mailing Address Line1	4719 QUAIL LAKES DRIVE, STE. G # 255
Mailing Address Line2	
Mailing City	STOCKTON
Mailing State	CA
Mailing Zip Code1	95207
Mailing Zip Code2	
Certification Type	DBE
EMail	RPEREZ@PROTECTIONLINK.NET
Contact Name	RONALD PEREZ
Area Code	(888)
Phone Number	988-9884
Fax Area Code	(209)
Fax Phone Number	476-0209
Agency Name	DEPARTMENT OF TRANSPORTATION
Counties	01; 03; 05; 07; 34; 38; 39; 43; 48; 49; 50; 57;
Districts	03; 04; 10;
DBE NAICS	238210;

ACDBE NAICS

Work Codes	C8603 SIGNAL; C8605 MESSAGE SIGNS, LIGHTING & SIGN ILLUMINATION; C9858 RESIDENTIAL ELECTRICAL; C9859 Commercial Electrical; I7382 SECURITY SYSTEMS SERVICES;
Licenses	C10 Electrical Contractor;
Trucks	
Gender	M
Ethnicity	HISPANIC
Firm Type	DBE

E-MAILED 4/2/15

Firm ID	34382
Firm/DBA Name	PVF SALES
Address Line1	13707 BORATE ST.
Address Line2	
City	SANTA FE SPRINGS
State	CA
Zip Code1	90670
Zip Code2	
Mailing Address Line1	
Mailing Address Line2	
Mailing City	
Mailing State	
Mailing Zip Code1	
Mailing Zip Code2	
Certification Type	DBE
EMail	andrick@pvfsales.com
Contact Name	EDWARD ANDRICK TANCIOCO
Area Code	(562)
Phone Number	623-9999
Fax Area Code	(562)
Fax Phone Number	623-0909
Agency Name	CITY OF LOS ANGELES
Counties	00;
Districts	00;
DBE NAICS	423720; 444190;

ACDBE NAICS

Work Codes	C0670 PIPE SUPPLIER; C7000 PLASTIC PIPE;
Licenses	
Trucks	
Gender	M
Ethnicity	ASIAN PACIFIC
Firm Type	DBE

E-MAILED 4/2/15

Firm ID	39787
Firm/DBA Name	QUALITY EQUIPMENT RENTAL
Address Line1	13940 ROSE AVENUE
Address Line2	
City	FONTANA
State	CA
Zip Code1	92337
Zip Code2	
Mailing Address Line1	
Mailing Address Line2	
Mailing City	
Mailing State	
Mailing Zip Code1	
Mailing Zip Code2	
Certification Type	DBE
EMail	qualityequipmentrental@yahoo.com
Contact Name	JOSE LUIS SEGURA II
Area Code	(909)
Phone Number	276-5582
Fax Area Code	(888)
Fax Phone Number	839-9857
Agency Name	DEPARTMENT OF TRANSPORTATION
Counties	19; 30; 33; 36; 37;
Districts	07; 08; 11; 12;
DBE NAICS	532490;

ACDBE NAICS

Work Codes	C1200 CONSTRUCTION AREA SIGNS; I7350 MISC EQUIPMENT RENTAL & LEASING;
Licenses	
Trucks	
Gender	M
Ethnicity	HISPANIC
Firm Type	DBE

E-MAILED 4/2/15

Firm ID	5616
Firm/DBA Name	QUALITY HYDROSEEDING & RESTORATION
Address Line1	2013 ORANGE AVE
Address Line2	
City	RAMONA
State	CA
Zip Code1	92065
Zip Code2	5550
Mailing Address Line1	
Mailing Address Line2	
Mailing City	
Mailing State	
Mailing Zip Code1	
Mailing Zip Code2	
Certification Type	DBE
EMail	poundstone@mac.com
Contact Name	CYNTHIA D POUNDSTONE
Area Code	(760)
Phone Number	789-8040
Fax Area Code	(760)

Fax Phone Number	789-5168
Agency Name	DEPARTMENT OF TRANSPORTATION
Counties	00;
Districts	00;
DBE NAICS	561730;

ACDBE NAICS

Work Codes	C0620 LANDSCAPING & NURSERY SUPPLIER; C2030 EROSION CONTROL; C2066 TEMPORARY EROSION CONTROL;
Licenses	C27 Landscaping Contractor;
Trucks	
Gender	F
Ethnicity	CAUCASIAN
Firm Type	DBE

Firm ID	42283
Firm/DBA Name	QUALITY TRAFFIC CONTROL
Address Line1	13940 ROSE AVENUE
Address Line2	
City	FONTANA
State	CA
Zip Code1	92337
Zip Code2	
Mailing Address Line1	
Mailing Address Line2	
Mailing City	
Mailing State	
Mailing Zip Code1	
Mailing Zip Code2	
Certification Type	DBE
EMail	Qualitytrafficcontrol@gmail.com
Contact Name	JOSE SEGURA
Area Code	(909)
Phone Number	276-5582
Fax Area Code	(888)
Fax Phone Number	839-9857
Agency Name	DEPARTMENT OF TRANSPORTATION
Counties	30; 33; 36; 37;
Districts	08; 11; 12;
DBE NAICS	561990;

E-MAILED 4/2/15

ACDBE NAICS

Work Codes	C1200 CONSTRUCTION AREA SIGNS; C1201 TRAFFIC CONTROL SYSTEM;
Licenses	C31 Construction Zone Traffic Control Contractor;
Trucks	
Gender	M
Ethnicity	HISPANIC
Firm Type	DBE

Firm ID	41743
Firm/DBA Name	QUANTUM CONSTRUCTION COMPANY
Address Line1	6083 NORTH FIGARDEN DRIVE # 140
Address Line2	
City	FRESNO
State	CA
Zip Code1	93722
Zip Code2	
Mailing Address Line1	
Mailing Address Line2	
Mailing City	
Mailing State	

E-MAILED 4/2/15

Mailing Zip Code1	
Mailing Zip Code2	
Certification Type	DBE
EMail	david.soto@quantumconstructionco.com
Contact Name	DAVID SOTO
Area Code	(559)
Phone Number	431-7940
Fax Area Code	(559)
Fax Phone Number	431-7940
Agency Name	CITY OF FRESNO
Counties	07; 10; 15; 16; 20; 22; 24; 27; 40; 42; 44; 50; 54; 56;
Districts	04; 05; 06; 07; 10;
DBE NAICS	237310; 237990; 238110; 238990; 423320; 541618;

ACDBE NAICS

Work Codes	C5105 MINOR CONCRETE STRUCTURE; C7301 CONCRETE CURB & SIDEWALK - MISC; C8700 CONSULTANT, NON ENGINEERING; C8714 CONSULTANT, PROJECT MANAGEMENT/ BUSINESS ADMIN; C8773 Construction Management - Highway, Street and Bridge Construction; C8776 Construction Management - Other Heavy and Civil Construction;
Licenses	A General Engineering Contractor;
Trucks	
Gender	M
Ethnicity	HISPANIC
Firm Type	DBE

Firm ID	33524
Firm/DBA Name	QUIMU CONTRACTING, INC.
Address Line1	695 PRIDDY DRIVE
Address Line2	
City	DIXON
State	CA
Zip Code1	95620
Zip Code2	
Mailing Address Line1	P.O. BOX 1177
Mailing Address Line2	
Mailing City	DIXON
Mailing State	CA
Mailing Zip Code1	95620
Mailing Zip Code2	1177
Certification Type	DBE
EMail	quimu@sbcglobal.net
Contact Name	MIGUEL QUIROZ
Area Code	(707)
Phone Number	693-0289
Fax Area Code	(707)
Fax Phone Number	678-8384
Agency Name	DEPARTMENT OF TRANSPORTATION
Counties	03; 06; 07; 09; 17; 20; 21; 28; 29; 31; 32; 34; 39; 45; 46; 48; 49; 52; 57; 58;
Districts	01; 02; 03; 04; 06; 10;
DBE NAICS	237310; 237990; 238110; 238120; 238910;

E-MAILED 4/2/15

ACDBE NAICS

Work Codes	C1601 CLEARING & GRUBBING; C1901 ROADWAY EXCAVATION; C1920 STRUCTURE EXCAVATION; C1930 STRUCTURE BACKFILL; C1940 DITCHES EXCAVATION; C2800 CONCRETE BASE; C5000 PRESTRESSING CONCRETE CAST-IN-PLACE; C5150 CORE CONCRETE - REPAIR BRIDGE DECK; C5501 STEEL STRUCTURES; C5570 STEEL CRIB WALL; C9980 DEMOLITION;
Licenses	A General Engineering Contractor;
Trucks	
Gender	M
Ethnicity	HISPANIC
Firm Type	DBE

FAXED 4/6/15

559-255-5600 fax failed

Firm ID	36909
Firm/DBA Name	R & C CONSTRUCTION
Address Line1	2946 S. ELM AVENUE
Address Line2	
City	FRESNO
State	CA
Zip Code1	93706
Zip Code2	
Mailing Address Line1	
Mailing Address Line2	
Mailing City	
Mailing State	
Mailing Zip Code1	
Mailing Zip Code2	
Certification Type	DBE
EMail	randcconstruction@sbcglobal.net
Contact Name	RICHARD R. GARCIA
Area Code	(559)
Phone Number	255-5655
Fax Area Code	(559)
Fax Phone Number	255-5600
Agency Name	CITY OF FRESNO
Counties	10; 15; 16; 20; 24; 54;
Districts	06; 10;
DBE NAICS	237310; 237990; 238110;
ACDBE NAICS	
Work Codes	C1901 ROADWAY EXCAVATION; C1910 GRADING; C3701 SEAL COAT; C3901 ASPHALT CONCRETE; C4010 PORTLAND CEMENT & CONCRETE PAVEMENT;
Licenses	A General Engineering Contractor;
Trucks	
Gender	M
Ethnicity	HISPANIC
Firm Type	DBE

Also listed as Harris Development Corporation

Firm ID	36898
Firm/DBA Name	R & R SERVICE CONTRACTORS, INC
Address Line1	1840 SHAW AVENUE 105-08
Address Line2	
City	CLOVIS
State	CA
Zip Code1	93611
Zip Code2	
Mailing Address Line1	1840 SHAW AVENUE 105-08
Mailing Address Line2	
Mailing City	CLOVIS
Mailing State	CA
Mailing Zip Code1	93611
Mailing Zip Code2	
Certification Type	DBE
EMail	rharriscorp@gmail.com
Contact Name	ROBERT HARRIS
Area Code	(559)
Phone Number	797-1642
Fax Area Code	(559)
Fax Phone Number	354-5257
Agency Name	CITY OF FRESNO
Counties	10; 15; 16; 20; 54;
Districts	06;
DBE NAICS	236116; 236118; 236220; 238110; 238320; 238910; 238990;
ACDBE NAICS	

Work Codes	C4010 PORTLAND CEMENT & CONCRETE PAVEMENT; C7218 AIR-BLOWN MORTAR (SLOPE PAVING); C8000 FENCING CONTRACTOR; C9801 BUILDING CONSTRUCTION; C9810 SMALL STRUCTURES; C9822 CARPENTRY;
Licenses	B General Building Contractor; C08 Concrete Contractor; C13 Fencing Contractor; C33 Painting and Decorating Contractor; D03 Awnings; D06 Concrete Related Services; D28 Doors, Gates and Activating Devices; D41 Siding and Decking; D49 Tree Service; D56 Trenching; D63 Construction Cleanup;
Trucks	
Gender	M
Ethnicity	BLACK
Firm Type	DBE

E-MAILED 4/2/15

wrong email

wrong fax#

Firm ID	37043
Firm/DBA Name	R & Z CONSTRUCTION, INC
Address Line1	17145 RUSSET STREET
Address Line2	
City	SAN DIEGO
State	CA
Zip Code1	92127
Zip Code2	
Mailing Address Line1	
Mailing Address Line2	
Mailing City	
Mailing State	
Mailing Zip Code1	
Mailing Zip Code2	
Certification Type	DBE
EMail	mzk@roadrunner.com
Contact Name	MARGARET ZAJDEL
Area Code	(858)
Phone Number	583-1691
Fax Area Code	(858)
Fax Phone Number	432-4167
Agency Name	DEPARTMENT OF TRANSPORTATION
Counties	02; 33; 36; 37;
Districts	08; 10; 11;
DBE NAICS	236118; 237210; 237310; 238910; 238990;
ACDBE NAICS	
Work Codes	C1901 ROADWAY EXCAVATION; C9801 BUILDING CONSTRUCTION; C9810 SMALL STRUCTURES;
Licenses	A General Engineering Contractor; B General Building Contractor;
Trucks	
Gender	F
Ethnicity	CAUCASIAN
Firm Type	DBE

E-MAILED 4/2/15

wrong email

wrong fax#

Firm ID	37651
Firm/DBA Name	R N R CONSTRUCTION, INC
Address Line1	8589 THYS COURT
Address Line2	
City	SACRAMENTO
State	CA
Zip Code1	95828
Zip Code2	
Mailing Address Line1	
Mailing Address Line2	
Mailing City	
Mailing State	
Mailing Zip Code1	
Mailing Zip Code2	
Certification Type	DBE
EMail	rich@mr-construction.com, brooke@mr-construction.com
Contact Name	RICHARD K. GARNER

Area Code	(916)
Phone Number	379-0957
Fax Area Code	(916)
Fax Phone Number	379-0960
Agency Name	DEPARTMENT OF TRANSPORTATION
Counties	04; 09; 11; 29; 31; 34; 46; 51; 57; 58;
Districts	03;
DBE NAICS	236220; 237110; 237310; 238110;
ACDBE NAICS	
Work Codes	C1575 REMOVE BRIDGE ITEM; C1920 STRUCTURE EXCAVATION; C1930 STRUCTURE BACKFILL; C5100 CONCRETE STRUCTURE; C5105 MINOR CONCRETE STRUCTURE; C5150 CORE CONCRETE - REPAIR BRIDGE DECK; C7112 REINFORCED CONCRETE SEWER PIPE;
Licenses	A General Engineering Contractor; B General Building Contractor;
Trucks	
Gender	M
Ethnicity	HISPANIC
Firm Type	DBE

Firm ID	25467
Firm/DBA Name	R. D. HORN CONSTRUCTION COMPANY
Address Line1	1209 W. KEARNEY
Address Line2	
City	FRESNO
State	CA
Zip Code1	93706
Zip Code2	
Mailing Address Line1	
Mailing Address Line2	
Mailing City	
Mailing State	
Mailing Zip Code1	
Mailing Zip Code2	
Certification Type	DBE
EMail	rdhorncompany@gmail.com
Contact Name	RONALD HORN
Area Code	(559)
Phone Number	513-4615
Fax Area Code	( )
Fax Phone Number	
Agency Name	CITY OF FRESNO
Counties	10; 15; 16; 19; 20; 30; 33; 37; 54;
Districts	06; 07; 08; 11; 12;
DBE NAICS	237110; 237120; 237990; 238990;
ACDBE NAICS	
Work Codes	C6401 ASBESTOS-CEMENT PIPE; C6650 CORRUGATED METAL PIPE (CSP); C6800 SUBSURFACE DRAIN; C7000 PLASTIC PIPE; C7041 JACKED WELDED STEEL PIPE; C7112 REINFORCED CONCRETE SEWER PIPE; C7140 CLAY SEWER PIPE; C7160 ASBESTOS-CEMENT SEWER PIPE; C9872 SEWER CONNECTION;
Licenses	A General Engineering Contractor;
Trucks	
Gender	M
Ethnicity	BLACK
Firm Type	DBE

E-MAILED 4/2/15

Firm ID	39828
Firm/DBA Name	R. DUGAN CONSTRUCTION
Address Line1	6157 MARLATT STREET
Address Line2	
City	MIRA LOMA
State	CA
Zip Code1	91752

E-MAILED 4/2/15

Zip Code2	
Mailing Address Line1	
Mailing Address Line2	
Mailing City	
Mailing State	
Mailing Zip Code1	
Mailing Zip Code2	
Certification Type	DBE
EMail	brandon@rduganconst.com; wendyd@rduganconst.com
Contact Name	CHRISTINA DUGAN
Area Code	(951)
Phone Number	360-7531
Fax Area Code	(951)
Fax Phone Number	360-7561
Agency Name	DEPARTMENT OF TRANSPORTATION
Counties	00;
Districts	00;
DBE NAICS	237110; 238110;
ACDBE NAICS	
Work Codes	C5100 CONCRETE STRUCTURE; C8778 Construction Management - Water and Sewer Line and Related Structure Construction;
Licenses	A General Engineering Contractor; C08 Concrete Contractor;
Trucks	
Gender	F
Ethnicity	HISPANIC
Firm Type	DBE

Firm ID	29324
Firm/DBA Name	R. E. SERRANO INC.
Address Line1	3430 PACHECO BLVD.
Address Line2	
City	MARTINEZ
State	CA
Zip Code1	94553
Zip Code2	
Mailing Address Line1	
Mailing Address Line2	
Mailing City	
Mailing State	
Mailing Zip Code1	
Mailing Zip Code2	
Certification Type	DBE
EMail	bids...ricky@resemano.com
Contact Name	RICKY SERRANO
Area Code	(925)
Phone Number	957-8184
Fax Area Code	(925)
Fax Phone Number	957-8121
Agency Name	DEPARTMENT OF TRANSPORTATION
Counties	00;
Districts	00;
DBE NAICS	237310;
ACDBE NAICS	
Work Codes	C0651 CONCRETE & CEMENT SUPPLIER; C1201 TRAFFIC CONTROL SYSTEM; C4010 PORTLAND CEMENT & CONCRETE PAVEMENT; C4201 GROOVE & GRIND PAVEMENT; C5135 CONCRETE BLOCK & MASONRY RETAINING WALL; C8331 CONCRETE BARRIER; C8391 METAL BEAM BARRIER; D3270 CONCRETE, GYPSUM, & PLASTER PRODUCTS;
Licenses	A General Engineering Contractor; C29 Masonry Contractor; C31 Construction Zone Traffic Control Contractor;
Trucks	
Gender	M

E-MAILED 4/2/15

Ethnicity	HISPANIC
Firm Type	DBE

---

wrong email

530547-2100

FAXED 4/6/15

Firm ID	37684
Firm/DBA Name	R.A. MARTIN CONSTRUCTORS, INC
Address Line1	4418 ALTA MESA DR.
Address Line2	
City	REDDING
State	CA
Zip Code1	96002
Zip Code2	
Mailing Address Line1	22717 SILVERLODE LANE
Mailing Address Line2	
Mailing City	PALO CEDRO
Mailing State	CA
Mailing Zip Code1	96073
Mailing Zip Code2	
Certification Type	DBE
EMail	ramartinconst.inc@sbcglobal.net
Contact Name	RANDY A. MARTIN
Area Code	(530)
Phone Number	547-1717
Fax Area Code	(530)
Fax Phone Number	547-2100
Agency Name	DEPARTMENT OF TRANSPORTATION
Counties	04; 06; 11; 12; 17; 18; 23; 25; 31; 32; 34; 45; 46; 47; 51; 52; 53; 58;
Districts	01; 02; 03;
DBE NAICS	237110; 238910;

ACDBE NAICS

Work Codes	C1601 CLEARING & GRUBBING; C1901 ROADWAY EXCAVATION; C1930 STRUCTURE BACKFILL; C1940 DITCHES EXCAVATION; E4610 PIPELINES, EXCEPT NATURAL GAS;
Licenses	A General Engineering Contractor;
Trucks	
Gender	M
Ethnicity	HISPANIC
Firm Type	DBE

Too far North

Firm ID	40944
Firm/DBA Name	RAMCO GENERAL ENGINEERING CONTRACTOR
Address Line1	10545 DALE ROAD
Address Line2	
City	AGUA DULCE
State	CA
Zip Code1	91390
Zip Code2	
Mailing Address Line1	P.O. BOX 920878
Mailing Address Line2	
Mailing City	SYLMAR
Mailing State	CA
Mailing Zip Code1	91392
Mailing Zip Code2	
Certification Type	DBE
EMail	ramco@socal.rr.com
Contact Name	EMILIO RAMIREZ
Area Code	(818)
Phone Number	272-4221
Fax Area Code	(661)
Fax Phone Number	268-7353
Agency Name	DEPARTMENT OF TRANSPORTATION
Counties	19; 30; 33; 36; 56;
Districts	07; 08; 12;
DBE NAICS	236115; 236118; 236210; 236220; 237310; 238110; 238120; 238130; 238910;

ACDBE NAICS

Work Codes	C1601 CLEARING & GRUBBING; C1801 DUST PALLIATIVE; C1901 ROADWAY EXCAVATION; C1920 STRUCTURE EXCAVATION; C1930 STRUCTURE BACKFILL; C1940 DITCHES EXCAVATION; C1970 EMBANKMENT CONSTRUCTION; C7301 CONCRETE CURB & SIDEWALK - MISC; C8331 CONCRETE BARRIER; C9801 BUILDING CONSTRUCTION; C9810 SMALL STRUCTURES; C9822 CARPENTRY; C9980 DEMOLITION;
Licenses	A General Engineering Contractor; B General Building Contractor;
Trucks	
Gender	M
Ethnicity	HISPANIC
Firm Type	DBE

---

not bidding Dist 1 & 2 at all

Firm ID	22173
Firm/DBA Name	RAMINHA CONSTRUCTION, INC.
Address Line1	6805 SYCAMORE RD
Address Line2	
City	ATASCADERO
State	CA
Zip Code1	93422
Zip Code2	
Mailing Address Line1	
Mailing Address Line2	
Mailing City	
Mailing State	
Mailing Zip Code1	
Mailing Zip Code2	
Certification Type	DBE
EMail	RAMINHACONSTRUCTION@GMAIL.COM
Contact Name	DAVID L. RAMINHA
Area Code	(805)
Phone Number	461-0052
Fax Area Code	(805)
Fax Phone Number	461-0053
Agency Name	DEPARTMENT OF TRANSPORTATION
Counties	10; 15; 40; 42; 54;
Districts	05; 06;
DBE NAICS	221310; 237310; 237990; 238910;

ACDBE NAICS

Work Codes	C1601 CLEARING & GRUBBING; C1701 DEVELOP WATER SUPPLY; C1901 ROADWAY EXCAVATION; C1910 GRADING; C1920 STRUCTURE EXCAVATION; C1940 DITCHES EXCAVATION; C2201 FINISHING ROADWAY;
Licenses	A General Engineering Contractor;
Trucks	
Gender	M
Ethnicity	HISPANIC
Firm Type	DBE

Do not contact per Robert

Firm ID	40569
Firm/DBA Name	RAP ENGINEERING, INC
Address Line1	420 OLIVE AVENUE
Address Line2	
City	VISTA
State	CA
Zip Code1	92083
Zip Code2	
Mailing Address Line1	
Mailing Address Line2	
Mailing City	
Mailing State	
Mailing Zip Code1	
Mailing Zip Code2	

Certification Type	DBE
EMail	rperez@rapenginc.com
Contact Name	ROBERT PEREZ
Area Code	(760)
Phone Number	233-2980
Fax Area Code	(760)
Fax Phone Number	233-2984
Agency Name	DEPARTMENT OF TRANSPORTATION
Counties	37;
Districts	11;
DBE NAICS	237310;

ACDBE NAICS

Work Codes	C1910 GRADING; C3910 PAVING ASPHALT (ASPHALT CONCRETE);
Licenses	A General Engineering Contractor;
Trucks	
Gender	M
Ethnicity	HISPANIC
Firm Type	DBE

Firm ID	40820
Firm/DBA Name	RAYMOND TORRES AND DAUGHTER LANDSCAPING
Address Line1	3162 DOVECREST CT
Address Line2	
City	SPRING VALLEY
State	CA
Zip Code1	91977
Zip Code2	
Mailing Address Line1	
Mailing Address Line2	
Mailing City	
Mailing State	
Mailing Zip Code1	
Mailing Zip Code2	
Certification Type	DBE
EMail	rtorreslandscaping@gmail.com
Contact Name	RAYMOND TORRES
Area Code	(619)
Phone Number	462-7751
Fax Area Code	(619)
Fax Phone Number	923-2510
Agency Name	DEPARTMENT OF TRANSPORTATION
Counties	37;
Districts	11;
DBE NAICS	561730;

E-MAILED 4/2/15

ACDBE NAICS

Work Codes	C2000 HIGHWAY PLANTING; C2020 SOIL AMENDMENTS; C2030 EROSION CONTROL; C2065 IRRIGATION SYSTEM; C2066 TEMPORARY EROSION CONTROL;
Licenses	C27 Landscaping Contractor;
Trucks	
Gender	M
Ethnicity	HISPANIC
Firm Type	DBE

Firm ID	29224
Firm/DBA Name	RD CONSTRUCTION GENERAL ENGINEERING, INC.
Address Line1	1026 MEADOW VIEW COURT
Address Line2	
City	CORONA
State	CA

E-MAILED 4/2/15

Zip Code1	92880
Zip Code2	
Mailing Address Line1	1026 MEADOWVIEW COURT
Mailing Address Line2	
Mailing City	CORONA
Mailing State	CA
Mailing Zip Code1	92880
Mailing Zip Code2	
Certification Type	DBE
EMail	rdconst69@netzero.com
Contact Name	RUBEN DIAZ
Area Code	(951)
Phone Number	279-5020
Fax Area Code	(951)
Fax Phone Number	279-5020
Agency Name	DEPARTMENT OF TRANSPORTATION
Counties	00;
Districts	00;
DBE NAICS	238110; 238120;

ACDBE NAICS

Work Codes	C5105 MINOR CONCRETE STRUCTURE; C5110 CONCRETE SURFACE FINISH; C5111 CONCRETE OVERLAY, DRILL & BOND;
Licenses	A General Engineering Contractor; C08 Concrete Contractor;
Trucks	
Gender	M
Ethnicity	HISPANIC
Firm Type	DBE

Firm ID	2275
Firm/DBA Name	REBEL CONCRETE BREAKING SERVICE
Address Line1	1618 E. 87 PL.
Address Line2	
City	LOS ANGELES
State	CA
Zip Code1	90002
Zip Code2	2002
Mailing Address Line1	
Mailing Address Line2	
Mailing City	
Mailing State	
Mailing Zip Code1	
Mailing Zip Code2	
Certification Type	DBE
EMail	rebelconcretebreaking@yahoo.com
Contact Name	JAMES E. HINES
Area Code	(323)
Phone Number	574-9774
Fax Area Code	(323)
Fax Phone Number	563-8311
Agency Name	DEPARTMENT OF TRANSPORTATION
Counties	19; 30; 33; 37; 42;
Districts	05; 07; 08; 11; 12;
DBE NAICS	238910; 238990;

E-MAILED 4/2/15

ACDBE NAICS

Work Codes	C1940 DITCHES EXCAVATION; C3910 PAVING ASPHALT (ASPHALT CONCRETE); C9980 DEMOLITION; C9981 BUILDING MOVER;
Licenses	C12 Earthwork and Paving Contractor; C21 Building Moving / Demolition Contractor;
Trucks	
Gender	M
Ethnicity	BLACK

Firm Type	DBE

Firm ID	37471
Firm/DBA Name	RIO JORDAN CONSTRUCTION
Address Line1	7432 LEMORAN AVE
Address Line2	
City	PICO RIVERA
State	CA
Zip Code1	90660
Zip Code2	
Mailing Address Line1	
Mailing Address Line2	
Mailing City	
Mailing State	
Mailing Zip Code1	
Mailing Zip Code2	
Certification Type	DBE
EMail	jordan@riojordaninc.com
Contact Name	JORDAN SOTO
Area Code	(562)
Phone Number	942-0228
Fax Area Code	(888)
Fax Phone Number	308-0936
Agency Name	DEPARTMENT OF TRANSPORTATION
Counties	10; 13; 15; 16; 19; 30; 33; 36; 37; 42; 56;
Districts	05; 06; 07; 08; 11; 12;
DBE NAICS	237110; 237310; 237990; 238110;

E-MAILED 4/2/15

ACDBE NAICS

Work Codes	C3901 ASPHALT CONCRETE; C5110 CONCRETE SURFACE FINISH; C5135 CONCRETE BLOCK & MASONRY RETAINING WALL;
Licenses	A General Engineering Contractor;
Trucks	
Gender	M
Ethnicity	HISPANIC
Firm Type	DBE

Firm ID	41366
Firm/DBA Name	RK STEEL CORPORATION
Address Line1	1732 INDUSTRIAL WAY
Address Line2	
City	LOS ANGELES
State	CA
Zip Code1	90023
Zip Code2	
Mailing Address Line1	
Mailing Address Line2	
Mailing City	
Mailing State	
Mailing Zip Code1	
Mailing Zip Code2	
Certification Type	DBE
EMail	royfkim@yahoo.com
Contact Name	ROY F. KIM
Area Code	(323)
Phone Number	780-3700
Fax Area Code	(323)
Fax Phone Number	780-3733
Agency Name	DEPARTMENT OF TRANSPORTATION
Counties	19; 30; 33; 36; 56;
Districts	07; 08; 12;
DBE NAICS	238120;

E-MAILED 4/2/15

ACDBE NAICS

Work Codes	C5000 PRESTRESSING CONCRETE CAST-IN-PLACE;
Licenses	C51 Structural Steel Contractor;
Trucks	
Gender	M
Ethnicity	ASIAN PACIFIC
Firm Type	DBE

Firm ID	34501
Firm/DBA Name	ROBERT'S BACKHOE SERVICE, INC.
Address Line1	32987 TURTLE DOVE DRIVE
Address Line2	
City	LAKE ELSINORE
State	CA
Zip Code1	92530
Zip Code2	
Mailing Address Line1	
Mailing Address Line2	
Mailing City	
Mailing State	
Mailing Zip Code1	
Mailing Zip Code2	
Certification Type	DBE
EMail	rbsil997@yahoo.com
Contact Name	ROBERT CERVANTES
Area Code	(909)
Phone Number	678-0813
Fax Area Code	(909)
Fax Phone Number	678-5957
Agency Name	CITY OF LOS ANGELES
Counties	00;
Districts	00;
DBE NAICS	237310; 237990; 238910; 532412;

Out of their area

ACDBE NAICS

Work Codes	C6200 ALTERNATIVE PIPE CULVERT; C7035 WELDED STEEL PIPE;
Licenses	A General Engineering Contractor;
Trucks	
Gender	M
Ethnicity	HISPANIC
Firm Type	DBE

Firm ID	32915
Firm/DBA Name	ROBERTS ELECTRICAL CONTRACTOR, INC
Address Line1	10855 SORRENTO VALLEY ROAD, SUITE 9
Address Line2	
City	SAN DIEGO
State	CA
Zip Code1	92121
Zip Code2	
Mailing Address Line1	
Mailing Address Line2	
Mailing City	
Mailing State	
Mailing Zip Code1	
Mailing Zip Code2	
Certification Type	DBE
EMail	lroberts@robertselectrical.net
Contact Name	LAMONT ROBERTS
Area Code	(858)

wrong email

858-552-0015

FAXED 4/6/15

Phone Number	552-0001
Fax Area Code	(858)
Fax Phone Number	552-0015
Agency Name	DEPARTMENT OF TRANSPORTATION
Counties	13; 19; 29; 30; 33; 36; 37;
Districts	03; 07; 08; 11; 12;
DBE NAICS	221119; 238210;

ACDBE NAICS

Work Codes	C1201 TRAFFIC CONTROL SYSTEM; C8903 ELECTRICAL; C9858 RESIDENTIAL ELECTRICAL; E4910 ELECTRIC SERVICES; E4930 COMBINATION UTILITY SERVICES;
Licenses	C10 Electrical Contractor;
Trucks	
Gender	M
Ethnicity	BLACK
Firm Type	DBE

Firm ID	14054
Firm/DBA Name	ROCK STRUCTURES CONSTRUCTION COMPANY
Address Line1	11126 SILVERTON CT.
Address Line2	
City	CORONA
State	CA
Zip Code1	92881
Zip Code2	
Mailing Address Line1	
Mailing Address Line2	
Mailing City	
Mailing State	
Mailing Zip Code1	
Mailing Zip Code2	
Certification Type	DBE
EMail	rockstructures@sbcglobal.net
Contact Name	ANTONIO T. PAREDES
Area Code	(951)
Phone Number	371-1112
Fax Area Code	(951)
Fax Phone Number	278-2802
Agency Name	CITY OF LOS ANGELES
Counties	19; 30; 33; 36; 37; 42;
Districts	05; 07; 08; 11; 12;
DBE NAICS	212312; 212313; 212319; 212321; 238910; 238990;

Too far North

ACDBE NAICS

Work Codes	C1601 CLEARING & GRUBBING; C1901 ROADWAY EXCAVATION; C1920 STRUCTURE EXCAVATION; C1930 STRUCTURE BACKFILL; C1940 DITCHES EXCAVATION; C9907 CONSTRUCTION EQUIPMENT RENTAL; C9908 HEAVY EQUIPMENT RENTAL; C9980 DEMOLITION;
Licenses	A General Engineering Contractor; EC Civil Engineer;
Trucks	STANDARD DUMP TRUCK - 1;
Gender	M
Ethnicity	HISPANIC
Firm Type	DBE

Firm ID	34071
Firm/DBA Name	ROCKIN' R GRADING & EXCAVATING
Address Line1	9637 RODDEN RD
Address Line2	
City	OAKDALE
State	CA
Zip Code1	95361
Zip Code2	
Mailing Address Line1	

Per Robin only bids Dist. 10

Mailing Address Line2	
Mailing City	
Mailing State	
Mailing Zip Code1	
Mailing Zip Code2	
Certification Type	DBE
EMail	robin@rockinrinc.com
Contact Name	null ROBIN COSTA
Area Code	(209)
Phone Number	495-9521
Fax Area Code	(209)
Fax Phone Number	847-0586
Agency Name	DEPARTMENT OF TRANSPORTATION
Counties	03; 05; 09; 20; 22; 24; 31; 34; 39; 50; 54; 55;
Districts	03; 06; 10;
DBE NAICS	237310; 238910;

ACDBE NAICS

Work Codes	C1601 CLEARING & GRUBBING; C1901 ROADWAY EXCAVATION; C1920 STRUCTURE EXCAVATION; C1930 STRUCTURE BACKFILL; C1940 DITCHES EXCAVATION; C9980 DEMOLITION;
Licenses	A General Engineering Contractor;
Trucks	
Gender	F
Ethnicity	CAUCASIAN
Firm Type	DBE

Firm ID	29435
Firm/DBA Name	RODGERS CONST. & ENGINEERING CO., INC
Address Line1	1807 NAVY DRIVE, SUITE 1
Address Line2	
City	STOCKTON
State	CA
Zip Code1	95206
Zip Code2	
Mailing Address Line1	PO BOX 6885
Mailing Address Line2	
Mailing City	STOCKTON
Mailing State	CA
Mailing Zip Code1	95206
Mailing Zip Code2	
Certification Type	DBE
EMail	rcande@pacbell.net
Contact Name	DAN F. RODGERS
Area Code	(209)
Phone Number	464-5780
Fax Area Code	(209)
Fax Phone Number	464-5782
Agency Name	DEPARTMENT OF TRANSPORTATION
Counties	10; 24; 34; 38; 39; 48; 50; 57;
Districts	03; 04; 06; 10;
DBE NAICS	237310; 237990;

E-MAILED 4/2/15

ACDBE NAICS

Work Codes	C1601 CLEARING & GRUBBING; C1901 ROADWAY EXCAVATION; C1910 GRADING; C2201 FINISHING ROADWAY; C3910 PAVING ASPHALT (ASPHALT CONCRETE); C3940 PLACE ASPHALT CONCRETE DIKE & MISC; C4040 CLEAN & SEAL PAVEMENT JOINTS - ROUT & SEAL CRACKS; C4201 GROOVE & GRIND PAVEMENT; C9981 BUILDING MOVER;
Licenses	A General Engineering Contractor;
Trucks	
Gender	F
Ethnicity	NATIVE AMERICAN
Firm Type	DBE

Firm ID	32928
Firm/DBA Name	ROSSI CONSTRUCTION COMPANY, INC.
Address Line1	15561 PRODUCER LANE
Address Line2	UNIT M
City	HUNTINGTON BEACH
State	CA
Zip Code1	92649
Zip Code2	
Mailing Address Line1	16033 BOLSA CHICA STREET
Mailing Address Line2	#104-635
Mailing City	HUNTINGTON BEACH
Mailing State	CA
Mailing Zip Code1	92649
Mailing Zip Code2	
Certification Type	DBE
EMail	
Contact Name	CAROL ROSSI CLARKE
Area Code	(714)
Phone Number	903-0401
Fax Area Code	(714)
Fax Phone Number	903-4411
Agency Name	CITY OF LOS ANGELES
Counties	00;
Districts	00;
DBE NAICS	237110;

ACDBE NAICS

Work Codes	C6800 SUBSURFACE DRAIN; C7112 REINFORCED CONCRETE SEWER PIPE;
Licenses	A General Engineering Contractor;
Trucks	
Gender	F
Ethnicity	CAUCASIAN
Firm Type	DBE

Firm ID	41661
Firm/DBA Name	RUBICON BUILDERS INC.
Address Line1	3450 THIRD STREET, BUILDING 1B
Address Line2	
City	SAN FRANCISCO
State	CA
Zip Code1	94124
Zip Code2	
Mailing Address Line1	
Mailing Address Line2	
Mailing City	
Mailing State	
Mailing Zip Code1	
Mailing Zip Code2	
Certification Type	DBE
EMail	ruben@rubecon.com or office@rubecon.com
Contact Name	RUBEN SANTANA
Area Code	(415)
Phone Number	206-7740
Fax Area Code	(415)
Fax Phone Number	206-1750
Agency Name	SAN FRANCISCO MUNICIPAL TRANSPORTATION AGENCY
Counties	01; 07; 10; 19; 21; 24; 27; 28; 30; 34; 38; 40; 41; 43; 44; 48; 49; 50;
Districts	03; 04; 05; 06; 07; 10; 12;
DBE NAICS	236210; 236220; 237310; 238110; 238130; 238210; 238310; 238350;

E-MAILED 4/2/15

ACDBE NAICS

Work Codes	C5100 CONCRETE STRUCTURE; C8783 Engineering - Structural; C8903 ELECTRICAL; C9802 BUILDING CONSTRUCTION; C9822 CARPENTRY; C9827 DRYWALL CONSTRUCTION; D2430 MILLWORK, PLYWOOD & STRUCTURAL MEMBERS;
Licenses	A General Engineering Contractor; B General Building Contractor; C05 Framing and Rough Carpentry Contractor; C06 Cabinet, Millwork and Finish Carpentry Contractor; C08 Concrete Contractor; C09 Drywall Contractor; C10 Electrical Contractor;
Trucks	
Gender	M
Ethnicity	HISPANIC
Firm Type	DBE

Firm ID	42203
Firm/DBA Name	RUDY PAINTS
Address Line1	3015 E. BAYSHORE RD. # 412
Address Line2	
City	REDWOOD CITY
State	CA
Zip Code1	94063
Zip Code2	
Mailing Address Line1	
Mailing Address Line2	
Mailing City	
Mailing State	
Mailing Zip Code1	
Mailing Zip Code2	
Certification Type	DBE
EMail	rudypaints@yahoo.com
Contact Name	RODOLFO OUINTEROS
Area Code	(650)
Phone Number	299-9609
Fax Area Code	( )
Fax Phone Number	
Agency Name	DEPARTMENT OF TRANSPORTATION
Counties	38; 41; 43;
Districts	04;
DBE NAICS	238320;

E-MAILED 4/2/15

ACDBE NAICS

Work Codes	C5900 CLEAN & PAINT STEEL; C9830 WALL COVERING; C9854 PAINTING STRUCTURES;
Licenses	C33 Painting and Decorating Contractor;
Trucks	
Gender	M
Ethnicity	HISPANIC
Firm Type	DBE

Firm ID	36907
Firm/DBA Name	RUDY'S LANDSCAPE & IRRIGATION DESIGN
Address Line1	607 VINELAND
Address Line2	
City	BAKERSFIELD
State	CA
Zip Code1	93313
Zip Code2	
Mailing Address Line1	P.O. BOX 70801
Mailing Address Line2	
Mailing City	BAKERSFIELD
Mailing State	CA
Mailing Zip Code1	93387
Mailing Zip Code2	
Certification Type	DBE
EMail	
Contact Name	RADOLFO C. ZUNIGA
Area Code	(661)
	325-3596

FAXED 4/6/15
661-322-7854

Phone Number	
Fax Area Code	(661)
Fax Phone Number	322-7854
Agency Name	CITY OF FRESNO
Counties	10; 15; 16; 24; 39; 40; 42; 54; 56;
Districts	05; 06; 07; 10;
DBE NAICS	561730;

ACDBE NAICS

Work Codes	A0710 SOIL PREPARATION SERVICES; A0780 LANDSCAPE & HORTICULTURAL SERVICES; C0620 LANDSCAPING & NURSERY SUPPLIER; C2000 HIGHWAY PLANTING; C2020 SOIL AMENDMENTS; C2021 HYDROSEEDING; C2030 EROSION CONTROL; C2065 IRRIGATION SYSTEM;
Licenses	C27 Landscaping Contractor;
Trucks	
Gender	M
Ethnicity	HISPANIC
Firm Type	DBE

Firm ID	37219
Firm/DBA Name	RUSSELL CRESS CO., INC.
Address Line1	127 HIGHLAND AVENUE
Address Line2	
City	MONROE
State	NY
Zip Code1	10950
Zip Code2	
Mailing Address Line1	
Mailing Address Line2	
Mailing City	
Mailing State	
Mailing Zip Code1	
Mailing Zip Code2	
Certification Type	DBE
EMail	rdcress@frontiernet.net
Contact Name	RUSSELL CRESS
Area Code	(845)
Phone Number	783-4504
Fax Area Code	(845)
Fax Phone Number	783-4504
Agency Name	BAY AREA RAPID TRANSIT DISTRICT (BART)
Counties	00;
Districts	00;
DBE NAICS	339950;

Manufactures display cases & frames, no construction

ACDBE NAICS

Work Codes	C1200 CONSTRUCTION AREA SIGNS; C5601 SIGN STRUCTURE;
Licenses	
Trucks	
Gender	M
Ethnicity	CAUCASIAN
Firm Type	DBE

Firm ID	5572
Firm/DBA Name	S & L FENCE COMPANY
Address Line1	1096 FULTON AVE
Address Line2	
City	SUNNYVALE
State	CA
Zip Code1	94086
Zip Code2	
Mailing Address Line1	
Mailing Address Line2	

E-MAILED 4/2/15

Mailing City	
Mailing State	
Mailing Zip Code1	
Mailing Zip Code2	
Certification Type	DBE
EMail	rcas555@hotmail.com
Contact Name	null LUCY CASTILLO
Area Code	(408)
Phone Number	745-7021
Fax Area Code	(408)
Fax Phone Number	745-7146
Agency Name	SANTA CLARA VALLEY TRANSPORTATION AUTHORITY (VTA)
Counties	01; 07; 21; 27; 38; 41; 43; 44;
Districts	04; 05;
DBE NAICS	238990;

ACDBE NAICS

Work Codes	C8000 FENCING CONTRACTOR;
Licenses	C13 Fencing Contractor;
Trucks	
Gender	M
Ethnicity	HISPANIC
Firm Type	DBE

Firm ID	34994
Firm/DBA Name	S CHAVES CONSTRUCTION, INC.
Address Line1	711 EVANS ROAD
Address Line2	
City	SAN LUIS OBISPO
State	CA
Zip Code1	93401
Zip Code2	
Mailing Address Line1	711 EVANS ROAD
Mailing Address Line2	
Mailing City	SAN LUIS OBISPO
Mailing State	CA
Mailing Zip Code1	93401
Mailing Zip Code2	
Certification Type	DBE
EMail	terri@schavesconstruction.com
Contact Name	TERRI CHAVES
Area Code	(805)
Phone Number	543-9340
Fax Area Code	(805)
Fax Phone Number	543-9341
Agency Name	DEPARTMENT OF TRANSPORTATION
Counties	15; 27; 40; 42;
Districts	05; 06;
DBE NAICS	221310; 237110; 237130; 237310; 238910;

E-MAILED 4/2/15

ACDBE NAICS

Work Codes	C1601 CLEARING & GRUBBING; C1701 DEVELOP WATER SUPPLY; C1901 ROADWAY EXCAVATION; C1910 GRADING; C1920 STRUCTURE EXCAVATION; C1930 STRUCTURE BACKFILL; C1940 DITCHES EXCAVATION; C9810 SMALL STRUCTURES; C9980 DEMOLITION; E4940 WATER SUPPLY; E4970 IRRIGATION SYSTEMS;
Licenses	A General Engineering Contractor;
Trucks	
Gender	F
Ethnicity	HISPANIC
Firm Type	DBE

Firm ID	37060

E-MAILED 4/2/15

Firm/DBA Name	S KWOK ENGINEERS, INC.
Address Line1	1815 CORNELL DRIVE, ALAMEDA, CA 94501
Address Line2	2010 CROW CANYON PL, STE 100, SAN RAMON, CA 94583
City	ALAMEDA
State	CA
Zip Code1	94501
Zip Code2	
Mailing Address Line1	
Mailing Address Line2	
Mailing City	
Mailing State	
Mailing Zip Code1	
Mailing Zip Code2	
Certification Type	DBE
EMail	seng@skwokengineers.com
Contact Name	HOY SENG KWOK
Area Code	(510)
Phone Number	220-9017
Fax Area Code	(888)
Fax Phone Number	733-1360
Agency Name	BAY AREA RAPID TRANSIT DISTRICT (BART)
Counties	00;
Districts	00;
DBE NAICS	237110; 541330;
ACDBE NAICS	
Work Codes	C2030 EROSION CONTROL; C8703 TRAFFIC ENGINEER; C8705 DESIGN; C8715 CONSULTANT, ENGINEERING; C8720 CIVIL ENGINEERING; C8766 Computer-aided Design & DRAFTING (CADD); C8778 Construction Management - Water and Sewer Line and Related Structure Construction; C8781 Engineering - Hydrology; C8793 Environmental - Environmental Impact Assessment; C8794 Environmental - Water Quality;
Licenses	EC Civil Engineer;
Trucks	
Gender	M
Ethnicity	ASIAN PACIFIC
Firm Type	DBE

E-MAILED 4/2/15

Firm ID	37693
Firm/DBA Name	S.T. RHOADES CONSTRUCTION, INC.
Address Line1	8585 COMMERCIAL WAY
Address Line2	
City	REDDING
State	CA
Zip Code1	96002
Zip Code2	
Mailing Address Line1	P O BOX 494520
Mailing Address Line2	
Mailing City	REDDING
Mailing State	CA
Mailing Zip Code1	96049
Mailing Zip Code2	
Certification Type	DBE
EMail	steve@strhoadesinc.com
Contact Name	STEVE RHOADES
Area Code	(530)
Phone Number	223-9322
Fax Area Code	(530)
Fax Phone Number	223-9222
Agency Name	DEPARTMENT OF TRANSPORTATION
Counties	02; 03; 04; 05; 06; 08; 09; 11; 12; 14; 17; 18; 23; 25; 26; 29; 31; 32; 34; 45; 46; 47; 51; 52; 53; 57; 58;
Districts	01; 02; 03; 09; 10;
DBE NAICS	237110; 237310; 237990; 238110; 238910;
ACDBE NAICS	

Work Codes	C1200 CONSTRUCTION AREA SIGNS; C1201 TRAFFIC CONTROL SYSTEM; C1531 PLANE ASPHALT CONCRETE; C1901 ROADWAY EXCAVATION; C1910 GRADING; C2066 TEMPORARY EROSION CONTROL; C2201 FINISHING ROADWAY; C2602 AGGREGATE BASE; C3600 PENETRATION TREATMENT & PRIME COAT; C3701 SEAL COAT; C3901 ASPHALT CONCRETE; C3910 PAVING ASPHALT (ASPHALT CONCRETE); C3930 PAVEMENT REINFORCING FABRIC; C8001 TEMPORARY FENCING; C8852 SWPPP Planning;
Licenses	A General Engineering Contractor; C31 Construction Zone Traffic Control Contractor;
Trucks	
Gender	M
Ethnicity	NATIVE AMERICAN
Firm Type	DBE

E-MAILED 4/2/15

Firm ID	36311
Firm/DBA Name	SAFEGUARD FENCE
Address Line1	2745 N LOCUST AVE.
Address Line2	
City	RIALTO
State	CA
Zip Code1	92376
Zip Code2	
Mailing Address Line1	3330 SHAWNEE DR
Mailing Address Line2	
Mailing City	NORCO
Mailing State	CA
Mailing Zip Code1	92860
Mailing Zip Code2	
Certification Type	DBE
EMail	safeguardfence@sbcglobal.net
Contact Name	CHARLENE ENZELL RODGERS
Area Code	(949)
Phone Number	678-7331
Fax Area Code	(909)
Fax Phone Number	280-0105
Agency Name	DEPARTMENT OF TRANSPORTATION
Counties	19; 30; 37; 56;
Districts	07; 11; 12;
DBE NAICS	238990; 423510;
ACDBE NAICS	
Work Codes	C0655 STEEL SUPPLIER; C0680 FENCING SUPPLIER; C8000 FENCING CONTRACTOR;
Licenses	C13 Fencing Contractor;
Trucks	
Gender	F
Ethnicity	CAUCASIAN
Firm Type	DBE

Too far North

Firm ID	23909
Firm/DBA Name	SAN DIEGO BAY AREA ELECTRIC, INC.
Address Line1	13100 KIRKHAM WAY, SUITE 205
Address Line2	
City	POWAY
State	CA
Zip Code1	92064
Zip Code2	7128
Mailing Address Line1	
Mailing Address Line2	
Mailing City	
Mailing State	
Mailing Zip Code1	
Mailing Zip Code2	
Certification Type	DBE
EMail	bev@bayareaelectric.com
Contact Name	DENNIS P. PHILLIPS

Area Code	(858)
Phone Number	748-2060
Fax Area Code	(858)
Fax Phone Number	748-6012
Agency Name	DEPARTMENT OF TRANSPORTATION
Counties	01; 07; 37; 39; 41; 43;
Districts	04; 10; 11;
DBE NAICS	238210; 238990;
ACDBE NAICS	
Work Codes	C1201 TRAFFIC CONTROL SYSTEM; C9858 RESIDENTIAL ELECTRICAL;
Licenses	B General Building Contractor; C10 Electrical Contractor;
Trucks	
Gender	M
Ethnicity	NATIVE AMERICAN
Firm Type	DBE

Firm ID	41565
Firm/DBA Name	SAN JOAQUIN VALLEY CONSTRUCTION GROUP, LLC
Address Line1	P.O. BOX 2506
Address Line2	
City	BAKERSFIELD
State	CA
Zip Code1	93303
Zip Code2	
Mailing Address Line1	
Mailing Address Line2	
Mailing City	
Mailing State	
Mailing Zip Code1	
Mailing Zip Code2	
Certification Type	DBE
EMail	marvindeanllc@sbcglobal.net
Contact Name	MARVIN DEAN
Area Code	(661)
Phone Number	747-1465
Fax Area Code	(661)
Fax Phone Number	323-9287
Agency Name	CITY OF FRESNO
Counties	10; 15; 19; 20; 24; 34; 37; 39; 40; 43; 44; 50; 54; 56;
Districts	03; 04; 05; 06; 07; 10; 11;
DBE NAICS	237110; 237130; 238910; 238990; 541350; 541618; 541620; 541890; 561320; 561439; 561499; 561920; 561990; 562998; 611430;
ACDBE NAICS	
Work Codes	C1901 ROADWAY EXCAVATION; C7000 PLASTIC PIPE; C7140 CLAY SEWER PIPE; C7180 CAST IRON SEWER PIPE; C8700 CONSULTANT, NON ENGINEERING; C8701 BUSINESS ADMINISTRATION; C8712 PUBLIC RELATIONS; C8714 CONSULTANT, PROJECT MANAGEMENT/ BUSINESS ADMIN; C8731 Building Inspection Services; C8770 CONSTRUCTION MANAGEMENT; C8771 Construction Management - Commercial and Institutional Building Construction; C8772 Construction Management - Institutional Building Construction; C8773 Construction Management - Highway, Street and Bridge Construction; C8774 Construction Management - Land Subdivision; C8775 Construction Management - Oil and Gas Pipeline and Releted Structure Construction; C8776 Construction Management - Other Heavy and Civil Construction; C8777 Construction Management - Power and Communication Line and Related Structure Construction; C8778 Construction Management - Water and Sewer Line and Related Structure Construction; C8837 Citizen, Community Involvement; E4955 WASTE MANAGEMENT CONSULTING SERVICES; I8610 BUSINESS ASSOCIATIONS; I8640 CIVIC & SOCIAL ASSOCIATIONS; I8740 MANAGEMENT & PUBLIC RELATIONS;
Licenses	A General Engineering Contractor; B General Building Contractor; C21 Building Moving / Demolition Contractor; C31 Construction Zone Traffic Control Contractor; HAZ Hazardous Waste;
Trucks	
Gender	M
Ethnicity	BLACK
Firm Type	DBE

Firm ID	31809

E-MAILED 4/2/15

Firm/DBA Name	SANTA CLARITA VALLEY ELECTRIC
Address Line1	31243 VADITO PLACE
Address Line2	
City	CASTAIC
State	CA
Zip Code1	91384
Zip Code2	
Mailing Address Line1	PO BOX 801297
Mailing Address Line2	
Mailing City	SANTA CLARITA
Mailing State	CA
Mailing Zip Code1	91380
Mailing Zip Code2	
Certification Type	DBE
EMail	ryanmcalister@sbcglobal.net
Contact Name	RYAN MCALISTER
Area Code	(661)
Phone Number	775-3946
Fax Area Code	(661)
Fax Phone Number	775-1535
Agency Name	CITY OF LOS ANGELES
Counties	19; 30; 42; 56;
Districts	05; 07; 12;
DBE NAICS	221119; 238210;
ACDBE NAICS	
Work Codes	C1201 TRAFFIC CONTROL SYSTEM; C9858 RESIDENTIAL ELECTRICAL; E4910 ELECTRIC SERVICES; E4930 COMBINATION UTILITY SERVICES;
Licenses	C10 Electrical Contractor;
Trucks	
Gender	M
Ethnicity	HISPANIC
Firm Type	DBE

Firm ID	30480
Firm/DBA Name	SANTOS EXCAVATING, INC.
Address Line1	643 W. 4TH AVENUE
Address Line2	
City	CHICO
State	CA
Zip Code1	95926
Zip Code2	
Mailing Address Line1	P.O. BOX 146
Mailing Address Line2	
Mailing City	CHICO
Mailing State	CA
Mailing Zip Code1	95927
Mailing Zip Code2	
Certification Type	DBE
EMail	ernie@santosengineering.com
Contact Name	GEORGE SANTOS
Area Code	(530)
Phone Number	894-2274
Fax Area Code	(530)
Fax Phone Number	894-7767
Agency Name	DEPARTMENT OF TRANSPORTATION
Counties	04; 34; 39; 57; 58;
Districts	03; 10;
DBE NAICS	237310; 238110; 238120; 238910; 238990;
ACDBE NAICS	
	C1601 CLEARING & GRUBBING; C1901 ROADWAY EXCAVATION; C1920 STRUCTURE EXCAVATION;

E-MAILED 4/2/15

Work Codes	C1930 STRUCTURE BACKFILL; C1940 DITCHES EXCAVATION; C5501 STEEL STRUCTURES; C5570 STEEL CRIB WALL; C9980 DEMOLITION;
Licenses	A General Engineering Contractor;
Trucks	
Gender	M
Ethnicity	HISPANIC
Firm Type	DBE

Firm ID	33099
Firm/DBA Name	SCHOTKA CONSTRUCTION INC
Address Line1	5555 NAPA VALLEJO HWY
Address Line2	
City	AMERICAN CANYON
State	CA
Zip Code1	94503
Zip Code2	
Mailing Address Line1	
Mailing Address Line2	
Mailing City	
Mailing State	
Mailing Zip Code1	
Mailing Zip Code2	
Certification Type	DBE
EMail	dschotka@aol.com
Contact Name	DIANE SCHOTKA
Area Code	(707)
Phone Number	265-6977
Fax Area Code	(707)
Fax Phone Number	265-6856
Agency Name	SAN FRANCISCO MUNICIPAL TRANSPORTATION AGENCY
Counties	01; 07; 17; 21; 23; 26; 28; 34; 38; 41; 43; 48; 49; 57;
Districts	01; 03; 04; 09;
DBE NAICS	237990; 238110; 238120; 238910; 238990;

E-MAILED 4/2/15

ACDBE NAICS

Work Codes	C1200 CONSTRUCTION AREA SIGNS; C1601 CLEARING & GRUBBING; C1901 ROADWAY EXCAVATION; C1920 STRUCTURE EXCAVATION; C1930 STRUCTURE BACKFILL; C1940 DITCHES EXCAVATION; C5501 STEEL STRUCTURES; C5570 STEEL CRIB WALL; C5601 SIGN STRUCTURE; C5620 ROADSIDE SIGN; C9980 DEMOLITION;
Licenses	A General Engineering Contractor; HAZ Hazardous Waste;
Trucks	
Gender	F
Ethnicity	CAUCASIAN
Firm Type	DBE

Firm ID	31006
Firm/DBA Name	SERNA CONSTRUCTION, INC.
Address Line1	5019 E NEVADA AVE
Address Line2	
City	FRESNO
State	CA
Zip Code1	93727
Zip Code2	
Mailing Address Line1	5019 E NEVADA AVE
Mailing Address Line2	
Mailing City	FRESNO
Mailing State	CA
Mailing Zip Code1	93727
Mailing Zip Code2	
Certification Type	DBE
EMail	semaconstruction@sbcglobal.net
Contact Name	ROBERT J. SERNA
Area Code	(559)
Phone Number	304-2197

E-MAILED 4/2/15

Fax Area Code	(559)
Fax Phone Number	478-5213
Agency Name	CITY OF FRESNO
Counties	10; 15; 16; 20; 22; 24; 54;
Districts	06; 10;
DBE NAICS	237310; 238110; 238910; 238990;

ACDBE NAICS

Work Codes	C1601 CLEARING & GRUBBING; C1901 ROADWAY EXCAVATION; C1910 GRADING; C1920 STRUCTURE EXCAVATION; C1925 SHAPED BEDDING; C1930 STRUCTURE BACKFILL; C1940 DITCHES EXCAVATION; C1970 EMBANKMENT CONSTRUCTION; C1980 IMPORTED BORROW; C3901 ASPHALT CONCRETE; C3910 PAVING ASPHALT (ASPHALT CONCRETE); C3930 PAVEMENT REINFORCING FABRIC; C3940 PLACE ASPHALT CONCRETE DIKE & MISC; C3990 RECYCLE, RECLAIM ASPHALT CONCRETE; C9980 DEMOLITION;
Licenses	A General Engineering Contractor; C08 Concrete Contractor; C12 Earthwork and Paving Contractor;
Trucks	
Gender	M
Ethnicity	HISPANIC
Firm Type	DBE

Firm ID	41141
Firm/DBA Name	SHARMA CONTRACTORS, INC
Address Line1	13840 PRINCETON AVENUE
Address Line2	
City	MOORPARK
State	CA
Zip Code1	93021
Zip Code2	
Mailing Address Line1	
Mailing Address Line2	
Mailing City	
Mailing State	
Mailing Zip Code1	
Mailing Zip Code2	
Certification Type	DBE
EMail	jwise@sharmacontractors.com
Contact Name	JEANINE WISE
Area Code	(805)
Phone Number	532-1141
Fax Area Code	(805)
Fax Phone Number	532-1790
Agency Name	DEPARTMENT OF TRANSPORTATION
Counties	19; 30; 33; 36; 42; 56;
Districts	05; 07; 08; 12;
DBE NAICS	237110; 237310; 238110;

E-MAILED 4/2/15

ACDBE NAICS

Work Codes	C2800 CONCRETE BASE; C3901 ASPHALT CONCRETE; C6200 ALTERNATIVE PIPE CULVERT;
Licenses	A General Engineering Contractor; HAZ Hazardous Waste;
Trucks	
Gender	M
Ethnicity	ASIAN SUBCONTINENT
Firm Type	DBE

Firm ID	32035
Firm/DBA Name	SIERRA COMMUNICATIONS & CONSTRUCTION, INC.
Address Line1	3006 TROWER RD
Address Line2	
City	CATHEYS VALLEY
State	CA
Zip Code1	95306
Zip Code2	

E-MAILED 4/2/15

Mailing Address Line1	PO BOX 308
Mailing Address Line2	
Mailing City	CATHEYS VALLEY
Mailing State	CA
Mailing Zip Code1	95306
Mailing Zip Code2	
Certification Type	DBE
EMail	Tommy@SierraCCI.com
Contact Name	TOMMY BALL
Area Code	(209)
Phone Number	742-4948
Fax Area Code	(209)
Fax Phone Number	742-4948
Agency Name	DEPARTMENT OF TRANSPORTATION
Counties	02; 03; 04; 05; 06; 08; 09; 10; 11; 12; 14; 15; 16; 17; 18; 20; 22; 23; 24; 25; 26; 27; 29; 31; 32; 34; 35; 39; 43; 44; 45; 46; 47; 50; 51; 52; 53; 54; 55; 56; 57; 58;
Districts	01; 02; 03; 04; 05; 06; 07; 09; 10;
DBE NAICS	236220; 237110; 237310; 237990;

ACDBE NAICS

Work Codes	C6200 ALTERNATIVE PIPE CULVERT; C9801 BUILDING CONSTRUCTION; C9872 SEWER CONNECTION; E4940 WATER SUPPLY; E4952 SEWERAGE SYSTEMS;
Licenses	A General Engineering Contractor;
Trucks	
Gender	M
Ethnicity	NATIVE AMERICAN
Firm Type	DBE

E-MAILED 4/2/15

Firm ID	37234
Firm/DBA Name	SIERRA CONCRETE CUTTING & BREAKING, INC
Address Line1	8549 MORRISON CREEK
Address Line2	
City	SACRAMENTO
State	CA
Zip Code1	95828
Zip Code2	
Mailing Address Line1	62 RANCHO DEL SOL
Mailing Address Line2	
Mailing City	CAMINO
Mailing State	CA
Mailing Zip Code1	95709
Mailing Zip Code2	
Certification Type	DBE
EMail	lh.sierra@att.net
Contact Name	LINDA LEE HADLEY
Area Code	(530)
Phone Number	647-9331
Fax Area Code	(530)
Fax Phone Number	647-2230
Agency Name	DEPARTMENT OF TRANSPORTATION
Counties	05; 06; 09; 34; 48; 58;
Districts	03; 04; 10;
DBE NAICS	238990;

ACDBE NAICS

Work Codes	C5100 CONCRETE STRUCTURE; C9905 CUTTING;
Licenses	D06 Concrete Related Services;
Trucks	
Gender	F
Ethnicity	CAUCASIAN
Firm Type	DBE

E-MAILED 4/2/15

Firm ID	35994
Firm/DBA Name	SIERRA RANGE CONSTRUCTION
Address Line1	711 N. COURT STREET
Address Line2	P. O. BOX 427
City	VISALIA
State	CA
Zip Code1	93292
Zip Code2	
Mailing Address Line1	P. O. BOX 427
Mailing Address Line2	
Mailing City	VISALIA
Mailing State	CA
Mailing Zip Code1	93279
Mailing Zip Code2	
Certification Type	DBE
EMail	richiecarla@earthlink.net
Contact Name	RICHARD JONES
Area Code	(559)
Phone Number	635-0504
Fax Area Code	(559)
Fax Phone Number	635-0499
Agency Name	CITY OF FRESNO
Counties	10; 14; 15; 16; 20; 54;
Districts	06; 09;
DBE NAICS	238110; 238990; 541611; 541618;

ACDBE NAICS

Work Codes	C4010 PORTLAND CEMENT & CONCRETE PAVEMENT; C5100 CONCRETE STRUCTURE; C7301 CONCRETE CURB & SIDEWALK - MISC; C8770 CONSTRUCTION MANAGEMENT; C9903 CONSTRUCTION CLEAN UP; C9905 CUTTING;
Licenses	A General Engineering Contractor; B General Building Contractor; D63 Construction Cleanup;
Trucks	
Gender	M
Ethnicity	BLACK
Firm Type	DBE

E-MAILED 4/2/15

Firm ID	36283
Firm/DBA Name	SIGNS PORTAL
Address Line1	11367 RELAX LANE
Address Line2	
City	PACOIMA
State	CA
Zip Code1	91331
Zip Code2	
Mailing Address Line1	
Mailing Address Line2	
Mailing City	
Mailing State	
Mailing Zip Code1	
Mailing Zip Code2	
Certification Type	DBE
EMail	signsportal@sbcglobal.net
Contact Name	DAVID A. ROBLES
Area Code	(213)
Phone Number	389-9241
Fax Area Code	(818)
Fax Phone Number	686-1501
Agency Name	CITY OF LOS ANGELES
Counties	19; 30; 33; 36;
Districts	07; 08; 12;
DBE NAICS	238990; 541430; 541890;

ACDBE NAICS

Work Codes	C5620 ROADSIDE SIGN; I7310 ADVERTISING; I7336 COMMERCIAL ART AND GRAPHIC DESIGN;
Licenses	C45 Electrical Sign Contractor; D42 Sign Installation;
Trucks	
Gender	M
Ethnicity	ASIAN PACIFIC
Firm Type	DBE

Bids as prime only

Firm ID	38758
Firm/DBA Name	SITE WORK SOLUTIONS, INC
Address Line1	2665 BECHELLI LANE
Address Line2	
City	REDDING
State	CA
Zip Code1	96002
Zip Code2	
Mailing Address Line1	P.O. BOX 492247
Mailing Address Line2	
Mailing City	REDDING
Mailing State	CA
Mailing Zip Code1	96049
Mailing Zip Code2	
Certification Type	DBE
EMail	GWHITMER@CLEARWIRE.NET
Contact Name	GEORGE D. WHITMER
Area Code	(530)
Phone Number	222-2229
Fax Area Code	(530)
Fax Phone Number	222-3337
Agency Name	DEPARTMENT OF TRANSPORTATION
Counties	11; 12; 18; 34; 45; 47; 51; 52; 53;
Districts	01; 02; 03;
DBE NAICS	237110; 237210; 237310; 237990;

ACDBE NAICS

Work Codes	C1901 ROADWAY EXCAVATION; C1910 GRADING; H6550 SUBDIVIDERS & DEVELOPERS;
Licenses	A General Engineering Contractor; B General Building Contractor; HAZ Hazardous Waste;
Trucks	
Gender	M
Ethnicity	NATIVE AMERICAN
Firm Type	DBE

Bay Area only
no Caltrans

Firm ID	9241
Firm/DBA Name	SITEWORKS CONSTRUCTION, INC
Address Line1	3634 BICKERSTAFF ST
Address Line2	
City	LAFAYETTE
State	CA
Zip Code1	94549
Zip Code2	
Mailing Address Line1	PO BOX 1324
Mailing Address Line2	
Mailing City	LAFAYETTE
Mailing State	CA
Mailing Zip Code1	94549
Mailing Zip Code2	
Certification Type	DBE
EMail	kdesena@linkzone.com
Contact Name	KENT DESENA
Area Code	(925)
Phone Number	284-1437
Fax Area Code	(925)

Fax Phone Number	256-8357
Agency Name	DEPARTMENT OF TRANSPORTATION
Counties	01; 06; 07; 09; 10; 15; 16; 17; 20; 21; 22; 23; 24; 27; 28; 29; 31; 34; 35; 38; 39; 40; 41; 43; 44; 45; 48; 49; 50; 51; 52; 53; 57; 58;
Districts	01; 02; 03; 04; 05; 06; 10;
DBE NAICS	237310; 238110; 238120; 238910; 238990;

ACDBE NAICS

Work Codes	C1601 CLEARING & GRUBBING; C1901 ROADWAY EXCAVATION; C1920 STRUCTURE EXCAVATION; C1930 STRUCTURE BACKFILL; C1940 DITCHES EXCAVATION; C5501 STEEL STRUCTURES; C5570 STEEL CRIB WALL; C9980 DEMOLITION;
Licenses	A General Engineering Contractor;
Trucks	
Gender	M
Ethnicity	ASIAN PACIFIC
Firm Type	DBE

wrong email

209-847-8939

FAXED 4/6/15

Fax failed

Firm ID	7799
Firm/DBA Name	SJD CONSTRUCTION INC.
Address Line1	775 WAKEFIELD CT, STE B
Address Line2	
City	OAKDALE
State	CA
Zip Code1	95361
Zip Code2	1042
Mailing Address Line1	P.O.BOX 12320
Mailing Address Line2	
Mailing City	OAKDALE
Mailing State	CA
Mailing Zip Code1	95361
Mailing Zip Code2	1042
Certification Type	DBE
EMail	sjdconst@yahoo.com
Contact Name	SANDRA CUNNINGHAM
Area Code	(209)
Phone Number	847-8939
Fax Area Code	(209)
Fax Phone Number	847-0169
Agency Name	DEPARTMENT OF TRANSPORTATION
Counties	03; 04; 05; 06; 07; 09; 10; 20; 22; 24; 27; 28; 31; 34; 38; 39; 41; 48; 49; 50; 54; 55; 57; 58;
Districts	03; 04; 05; 06; 10;
DBE NAICS	237310; 238110; 238990;

ACDBE NAICS

Work Codes	C1200 CONSTRUCTION AREA SIGNS; C1201 TRAFFIC CONTROL SYSTEM; C1601 CLEARING & GRUBBING; C1901 ROADWAY EXCAVATION; C1920 STRUCTURE EXCAVATION; C1930 STRUCTURE BACKFILL; C1940 DITCHES EXCAVATION; C5100 CONCRETE STRUCTURE; C5501 STEEL STRUCTURES; C5570 STEEL CRIB WALL;
Licenses	A General Engineering Contractor;
Trucks	
Gender	F
Ethnicity	CAUCASIAN
Firm Type	DBE

E-MAILED 4/2/15

Firm ID	32103
Firm/DBA Name	SLS CONSTRUCTORS, INC
Address Line1	2430 DOHENY COURT
Address Line2	
City	ROCKLIN
State	CA
Zip Code1	95677
Zip Code2	
Mailing Address Line1	P.O.BOX 741

Mailing Address Line2	
Mailing City	ROCKLIN
Mailing State	CA
Mailing Zip Code1	95677
Mailing Zip Code2	
Certification Type	DBE
EMail	sshaw@slsconstructors.com
Contact Name	SAMIE LEE SHAW
Area Code	(916)
Phone Number	660-1674
Fax Area Code	(916)
Fax Phone Number	660-1629
Agency Name	DEPARTMENT OF TRANSPORTATION
Counties	09; 21; 29; 31; 34;
Districts	03; 04;
DBE NAICS	236210; 238140; 238350; 238910;

ACDBE NAICS

Work Codes	C1930 STRUCTURE BACKFILL; C1940 DITCHES EXCAVATION; C9801 BUILDING CONSTRUCTION; C9810 SMALL STRUCTURES; C9822 CARPENTRY; C9829 RETAINER WALLS; C9842 MASONRY; C9874 HARDWARE (ROUGH); C9876 HARDWARE (FINISH); C9980 DEMOLITION;
Licenses	B General Building Contractor;
Trucks	
Gender	M
Ethnicity	BLACK
Firm Type	DBE

Firm ID	37385
Firm/DBA Name	SO CAL CONSTRUCTION & CONSULTING SERVICES, INC wrong email
Address Line1	1030 KNOLL PARK LANE
Address Line2	
City	FALLBROOK
State	CA
Zip Code1	92028
Zip Code2	
Mailing Address Line1	
Mailing Address Line2	
Mailing City	
Mailing State	
Mailing Zip Code1	
Mailing Zip Code2	
Certification Type	DBE
EMail	shari@socalcontractorccs.com
Contact Name	SHARI HARPUR
Area Code	(760)
Phone Number	723-8907
Fax Area Code	(760)
Fax Phone Number	723-2736
Agency Name	DEPARTMENT OF TRANSPORTATION
Counties	13; 19; 30; 33; 36; 37;
Districts	07; 08; 11; 12;
DBE NAICS	238910;

760-723-2736

FAXED 4/6/15

ACDBE NAICS

Work Codes	C1601 CLEARING & GRUBBING; C1901 ROADWAY EXCAVATION; C1920 STRUCTURE EXCAVATION; C7000 PLASTIC PIPE; C7140 CLAY SEWER PIPE; C8770 CONSTRUCTION MANAGEMENT;
Licenses	A General Engineering Contractor;
Trucks	
Gender	F
Ethnicity	CAUCASIAN
Firm Type	DBE

Firm ID	41010
Firm/DBA Name	SO. CAL TRAFFIC INC
Address Line1	1358 LA MIRADA DRIVE
Address Line2	
City	SAN MARCOS
State	CA
Zip Code1	92078
Zip Code2	
Mailing Address Line1	1358 LA MIRADA DRIVE
Mailing Address Line2	
Mailing City	SAN MARCOS
Mailing State	CA
Mailing Zip Code1	92078
Mailing Zip Code2	
Certification Type	DBE
EMail	cecilia@socaltraffic.net
Contact Name	CECILIA KATHLEEN OSTLUND
Area Code	(858)
Phone Number	720-0179
Fax Area Code	(858)
Fax Phone Number	793-4495
Agency Name	DEPARTMENT OF TRANSPORTATION
Counties	10; 13; 14; 15; 19; 30; 33; 34; 36; 37; 40; 42;
Districts	03; 05; 06; 07; 08; 09; 11; 12;
DBE NAICS	238990;

E-MAILED 4/2/15

ACDBE NAICS

Work Codes	C1200 CONSTRUCTION AREA SIGNS; C1201 TRAFFIC CONTROL SYSTEM; C8850 Traffic Management / Operations;
Licenses	C31 Construction Zone Traffic Control Contractor; D42 Sign Installation;
Trucks	
Gender	F
Ethnicity	CAUCASIAN
Firm Type	DBE

Firm ID	33837
Firm/DBA Name	SOLID CONSTRUCTION, INC
Address Line1	3017 MILDRED LN
Address Line2	
City	BAKERSFIELD
State	CA
Zip Code1	93314
Zip Code2	
Mailing Address Line1	
Mailing Address Line2	
Mailing City	
Mailing State	
Mailing Zip Code1	
Mailing Zip Code2	
Certification Type	DBE
EMail	queenie_chief2003@yahoo.com
Contact Name	DAN RICH
Area Code	(661)
Phone Number	829-1637
Fax Area Code	(661)
Fax Phone Number	829-1637
Agency Name	DEPARTMENT OF TRANSPORTATION
Counties	10; 15; 16; 20; 24; 40; 42; 54;
Districts	05; 06; 10;
DBE NAICS	221310; 237110; 237990; 238910;

E-MAILED 4/2/15

ACDBE NAICS

Work Codes	C1601 CLEARING & GRUBBING; C1910 GRADING; C1940 DITCHES EXCAVATION; C2065 IRRIGATION SYSTEM; C9872 SEWER CONNECTION;
Licenses	A General Engineering Contractor; C34 Pipeline Contractor;
Trucks	
Gender	M
Ethnicity	NATIVE AMERICAN
Firm Type	DBE

E-MAILED 4/2/15

Firm ID	41122
Firm/DBA Name	SOTO FENCE COMPANY
Address Line1	3151 W. DAKOTA AVE.
Address Line2	
City	FRESNO
State	CA
Zip Code1	93722
Zip Code2	
Mailing Address Line1	
Mailing Address Line2	
Mailing City	
Mailing State	
Mailing Zip Code1	
Mailing Zip Code2	
Certification Type	DBE
EMail	info@sotofence.com
Contact Name	JULIA SOTO
Area Code	(559)
Phone Number	230-1444
Fax Area Code	( )
Fax Phone Number	
Agency Name	CITY OF FRESNO
Counties	10; 15; 20; 22; 24; 34; 39; 54; 55;
Districts	03; 06; 10;
DBE NAICS	238190; 238990 Fencing Contractor;

ACDBE NAICS

Work Codes	C8000 FENCING CONTRACTOR;
Licenses	C13 Fencing Contractor; D28 Doors, Gates and Activating Devices;
Trucks	
Gender	M
Ethnicity	HISPANIC
Firm Type	DBE

E-MAILED 4/2/15

Firm ID	37170
Firm/DBA Name	SOUTH CENTRAL IRON, INC.
Address Line1	645 CHESTNUT AVENUE #212
Address Line2	
City	LONG BEACH
State	CA
Zip Code1	90802
Zip Code2	
Mailing Address Line1	P. O. BOX 72605
Mailing Address Line2	
Mailing City	WATTS
Mailing State	CA
Mailing Zip Code1	90002
Mailing Zip Code2	
Certification Type	DBE
EMail	sciinc2007@aol.com
Contact Name	MARION BRYANT
Area Code	(213)
Phone Number	270-3029

Fax Area Code	(562)
Fax Phone Number	590-8848
Agency Name	LOS ANGELES COUNTY METRO TRANSPORTATION AUTHORITY (MTA)
Counties	19; 30; 33; 36; 37; 42; 43; 56;
Districts	04; 05; 07; 08; 11; 12;
DBE NAICS	238120;

ACDBE NAICS

Work Codes	C5100 CONCRETE STRUCTURE; C5501 STEEL STRUCTURES;
Licenses	C51 Structural Steel Contractor;
Trucks	
Gender	M
Ethnicity	BLACK
Firm Type	DBE

E-MAILED 4/2/15

Firm ID	37868
Firm/DBA Name	SOUTH COAST EROSION CONTROL, INC
Address Line1	12479 CAMPO ROAD
Address Line2	
City	SPRING VALLEY
State	CA
Zip Code1	91978
Zip Code2	
Mailing Address Line1	P.O. BOX 1636
Mailing Address Line2	
Mailing City	SPRING VALLEY
Mailing State	CA
Mailing Zip Code1	91979
Mailing Zip Code2	
Certification Type	DBE
EMail	laura@southcoasterosion.com
Contact Name	LAURA M. ZUZIELA
Area Code	(619)
Phone Number	667-5200
Fax Area Code	(619)
Fax Phone Number	667-5222
Agency Name	DEPARTMENT OF TRANSPORTATION
Counties	37;
Districts	11;
DBE NAICS	562998;

ACDBE NAICS

Work Codes	C2030 EROSION CONTROL;
Licenses	D64 Nonspecialized;
Trucks	
Gender	F
Ethnicity	CAUCASIAN
Firm Type	DBE

E-MAILED 4/2/15

Firm ID	40069
Firm/DBA Name	SOUTH COAST SWEEPING, INC.
Address Line1	2332 TRAILS END
Address Line2	
City	FALLBROOK
State	CA
Zip Code1	92028
Zip Code2	
Mailing Address Line1	1119 S. MISSION ROAD #338
Mailing Address Line2	
Mailing City	FALLBROOK
Mailing State	CA

Mailing Zip Code1	92028
Mailing Zip Code2	
Certification Type	DBE
EMail	kssouthcoast@roadrunner.com
Contact Name	KIM SARMIENTO
Area Code	(760)
Phone Number	535-6800
Fax Area Code	(760)
Fax Phone Number	731-6026
Agency Name	LOS ANGELES COUNTY METRO TRANSPORTATION AUTHORITY (MTA)
Counties	02; 19; 30; 33; 36; 37; 41; 56;
Districts	04; 07; 08; 10; 11; 12;
DBE NAICS	238910;
ACDBE NAICS	
Work Codes	C1601 CLEARING & GRUBBING;
Licenses	D63 Construction Cleanup;
Trucks	
Gender	F
Ethnicity	CAUCASIAN
Firm Type	DBE

Firm ID	41790
Firm/DBA Name	SOUTHWEST CONTRACTING AND ELECTRIC INC
Address Line1	210 S HELIX AVE, APT L
Address Line2	
City	SOLANA BEACH
State	CA
Zip Code1	92075
Zip Code2	
Mailing Address Line1	
Mailing Address Line2	
Mailing City	
Mailing State	
Mailing Zip Code1	
Mailing Zip Code2	
Certification Type	DBE
EMail	danielancona@yahoo.com
Contact Name	DANIEL ANCONA
Area Code	(858)
Phone Number	752-9197
Fax Area Code	( )
Fax Phone Number	
Agency Name	DEPARTMENT OF TRANSPORTATION
Counties	02; 13; 19; 30; 33; 36; 37; 42;
Districts	05; 07; 08; 10; 11; 12;
DBE NAICS	238210;
ACDBE NAICS	
Work Codes	C8602 SIGNAL & LIGHTING; C8603 SIGNAL; C8605 MESSAGE SIGNS, LIGHTING & SIGN ILLUMINATION; C9857 Low Voltage Electrical Systems; C9858 RESIDENTIAL ELECTRICAL; C9859 Commercial Electrical;
Licenses	C10 Electrical Contractor;
Trucks	
Gender	M
Ethnicity	HISPANIC
Firm Type	DBE

E-MAILED 4/2/15

Firm ID	30528
Firm/DBA Name	SOUZA CONSTRUCTION INC
Address Line1	586 S. FARMERSVILLE BLVD.
Address Line2	

Per Serena bids as Prime only

City	FARMERSVILLE
State	CA
Zip Code1	93223
Zip Code2	
Mailing Address Line1	P.O. BOX 2755
Mailing Address Line2	
Mailing City	VISALIA
Mailing State	CA
Mailing Zip Code1	93279
Mailing Zip Code2	
Certification Type	DBE
EMail	
Contact Name	MANUEL SOUZA
Area Code	(559)
Phone Number	747-7100
Fax Area Code	(559)
Fax Phone Number	747-7101
Agency Name	DEPARTMENT OF TRANSPORTATION
Counties	00;
Districts	00;
DBE NAICS	236210; 237310; 238210; 238390; 238910; 238990;
ACDBE NAICS	
Work Codes	C1201 TRAFFIC CONTROL SYSTEM; C1601 CLEARING & GRUBBING; C1901 ROADWAY EXCAVATION; C1920 STRUCTURE EXCAVATION; C1930 STRUCTURE BACKFILL; C1940 DITCHES EXCAVATION; C9801 BUILDING CONSTRUCTION; C9810 SMALL STRUCTURES; C9822 CARPENTRY; C9827 DRYWALL CONSTRUCTION; C9829 RETAINER WALLS; C9868 INSULATION; C9874 HARDWARE (ROUGH); C9876 HARDWARE (FINISH); C9980 DEMOLITION;
Licenses	A General Engineering Contractor; B General Building Contractor; C10 Electrical Contractor;
Trucks	
Gender	M
Ethnicity	HISPANIC
Firm Type	DBE

Firm ID	40641
Firm/DBA Name	SRI ENGINEERING
Address Line1	84 N 2ND AVE.
Address Line2	
City	CHULA VISTA
State	CA
Zip Code1	91910
Zip Code2	
Mailing Address Line1	545 W ESPLANADE DR
Mailing Address Line2	
Mailing City	MTN HOUSE
Mailing State	CA
Mailing Zip Code1	95391
Mailing Zip Code2	1283
Certification Type	DBE
EMail	sayramos@gmail.com
Contact Name	SAYRA HURLEY
Area Code	(718)
Phone Number	564-9501
Fax Area Code	( )
Fax Phone Number	
Agency Name	DEPARTMENT OF TRANSPORTATION
Counties	13; 30; 33; 36; 37;
Districts	08; 11; 12;
DBE NAICS	541330; 541620;
ACDBE NAICS	
Work Codes	C8713 CONSULTANT, ENVIRONMENTAL; C8715 CONSULTANT, ENGINEERING; C8852 SWPPP Planning;

no longer in business

Licenses	EC Civil Engineer;
Trucks	
Gender	F
Ethnicity	HISPANIC
Firm Type	DBE

Firm ID	40505
Firm/DBA Name	STAT-X GENERAL ENGINEERING
Address Line1	4217 PLEMINI CT
Address Line2	
City	SALIDA
State	CA
Zip Code1	95368
Zip Code2	
Mailing Address Line1	
Mailing Address Line2	
Mailing City	
Mailing State	
Mailing Zip Code1	
Mailing Zip Code2	
Certification Type	DBE
EMail	david.altstatt@att.net
Contact Name	DAVID ALTSTATT
Area Code	(209)
Phone Number	855-2191
Fax Area Code	(888)
Fax Phone Number	411-6956
Agency Name	DEPARTMENT OF TRANSPORTATION
Counties	02; 03; 05; 22; 24; 39; 50; 55;
Districts	10;
DBE NAICS	237310; 237990; 238910;

E-MAILED 4/2/15

ACDBE NAICS

Work Codes	C1531 PLANE ASPHALT CONCRETE; C1901 ROADWAY EXCAVATION; C1910 GRADING; C1940 DITCHES EXCAVATION; C1970 EMBANKMENT CONSTRUCTION; C2201 FINISHING ROADWAY; C2602 AGGREGATE BASE; C3901 ASPHALT CONCRETE; C3910 PAVING ASPHALT (ASPHALT CONCRETE); C3940 PLACE ASPHALT CONCRETE DIKE & MISC;
Licenses	A General Engineering Contractor;
Trucks	
Gender	M
Ethnicity	NATIVE AMERICAN
Firm Type	DBE

Firm ID	32232
Firm/DBA Name	STATEWIDE STRIPES, INC
Address Line1	7320 MISSION GORGE ROAD
Address Line2	
City	SAN DIEGO
State	CA
Zip Code1	92120
Zip Code2	
Mailing Address Line1	P.O. BOX 600710
Mailing Address Line2	
Mailing City	SAN DIEGO
Mailing State	CA
Mailing Zip Code1	92160
Mailing Zip Code2	
Certification Type	DBE
EMail	dawn@statewidestripes.com
Contact Name	DAVID BRILHANTE
Area Code	(858)
Phone Number	560-6887
Fax Area Code	(858)
	560-0158

E-MAILED 4/2/15

Fax Phone Number	
Agency Name	DEPARTMENT OF TRANSPORTATION
Counties	00;
Districts	00;
DBE NAICS	238320; 238990; 561990;

ACDBE NAICS

Work Codes	C1522 RESET, ADJUST ROADWAY ITEMS; C5900 CLEAN & PAINT STEEL; C8405 THERMOPLASTIC TRAFFIC STRIPING & MARKING; C8406 PAINTED TRAFFIC STRIPING & MARKING; C9854 PAINTING STRUCTURES; C9906 SANDBLASTING;
Licenses	C32 Parking and Highway Improvement Contractor; C33 Painting and Decorating Contractor; D38 Sand and Water Blasting;
Trucks	
Gender	M
Ethnicity	HISPANIC
Firm Type	DBE

Firm ID	40887
Firm/DBA Name	STEVE DOVALI CONSTRUCTION, INC.
Address Line1	8461 E. OLIVE
Address Line2	
City	FRESNO
State	CA
Zip Code1	93727
Zip Code2	
Mailing Address Line1	
Mailing Address Line2	
Mailing City	
Mailing State	
Mailing Zip Code1	
Mailing Zip Code2	
Certification Type	DBE
EMail	dovaliconstruction@gmail.com
Contact Name	TIM DOVALI
Area Code	(559)
Phone Number	255-7603
Fax Area Code	(559)
Fax Phone Number	456-2843
Agency Name	CITY OF FRESNO
Counties	10; 15; 16; 20; 24; 39; 40; 54;
Districts	05; 06; 10;
DBE NAICS	237110; 237310; 237990; 238110;

E-MAILED 4/2/15

ACDBE NAICS

Work Codes	C1910 GRADING; C3901 ASPHALT CONCRETE; C5105 MINOR CONCRETE STRUCTURE; C7000 PLASTIC PIPE; C7140 CLAY SEWER PIPE; C7191 SEWER MANHOLE; C7301 CONCRETE CURB & SIDEWALK - MISC; C9801 BUILDING CONSTRUCTION; C9810 SMALL STRUCTURES; C9822 CARPENTRY;
Licenses	A General Engineering Contractor; B General Building Contractor; C21 Building Moving / Demolition Contractor;
Trucks	
Gender	M
Ethnicity	HISPANIC
Firm Type	DBE

Firm ID	1213
Firm/DBA Name	STOLOSKI & GONZALEZ, INC.
Address Line1	727 MAIN STREET
Address Line2	
City	HALF MOON BAY
State	CA
Zip Code1	94019
Zip Code2	1924
Mailing Address Line1	

Per Marilyn too far

Mailing Address Line2	
Mailing City	
Mailing State	
Mailing Zip Code1	
Mailing Zip Code2	
Certification Type	DBE
EMail	mthom@stoloskigonzalez.com
Contact Name	ROBERT GONZALEZ
Area Code	(650)
Phone Number	726-7119
Fax Area Code	(650)
Fax Phone Number	726-9055
Agency Name	SAN MATEO COUNTY TRANSIT DISTRICT (SAMTRANS)/JPB
Counties	01; 07; 21; 27; 38; 41; 43; 44; 48;
Districts	04; 05;
DBE NAICS	237110; 237310;

ACDBE NAICS

Work Codes	C1901 ROADWAY EXCAVATION; C1910 GRADING; C3910 PAVING ASPHALT (ASPHALT CONCRETE); E4610 PIPELINES, EXCEPT NATURAL GAS;
Licenses	A General Engineering Contractor;
Trucks	
Gender	M
Ethnicity	HISPANIC
Firm Type	DBE

E-MAILED 4/2/15

Firm ID	40763
Firm/DBA Name	STONE CONCEPTS, INC
Address Line1	96 SIX FLAGS CIRCLE
Address Line2	
City	BUELLTON
State	CA
Zip Code1	93427
Zip Code2	
Mailing Address Line1	
Mailing Address Line2	
Mailing City	
Mailing State	
Mailing Zip Code1	
Mailing Zip Code2	
Certification Type	DBE
EMail	nathan@stoneconcetpsinc.com
Contact Name	NATHAN STONE
Area Code	(805)
Phone Number	331-4121
Fax Area Code	(805)
Fax Phone Number	688-4131
Agency Name	DEPARTMENT OF TRANSPORTATION
Counties	27; 40; 42; 56;
Districts	05; 07;
DBE NAICS	238110; 238910;

ACDBE NAICS

Work Codes	C1531 PLANE ASPHALT CONCRETE; C2800 CONCRETE BASE; C4010 PORTLAND CEMENT & CONCRETE PAVEMENT; C5100 CONCRETE STRUCTURE; C5110 CONCRETE SURFACE FINISH;
Licenses	C08 Concrete Contractor;
Trucks	
Gender	M
Ethnicity	NATIVE AMERICAN
Firm Type	DBE

Firm ID	39899

E-MAILED 4/2/15

Firm/DBA Name	STONY CREEK GENERAL ENGINEERING
Address Line1	5321 COUNTY RD 206
Address Line2	
City	ORLAND
State	CA
Zip Code1	95963
Zip Code2	
Mailing Address Line1	
Mailing Address Line2	
Mailing City	
Mailing State	
Mailing Zip Code1	
Mailing Zip Code2	
Certification Type	DBE
EMail	luke@scgeinc.com
Contact Name	LUKE ANDREWS
Area Code	(530)
Phone Number	526-3191
Fax Area Code	(530)
Fax Phone Number	988-5092
Agency Name	DEPARTMENT OF TRANSPORTATION
Counties	04; 06; 08; 11; 12; 17; 18; 23; 25; 32; 34; 45; 46; 47; 49; 51; 52; 53; 57; 58;
Districts	01; 02; 03; 04;
DBE NAICS	237130; 237310; 237990; 238910;

ACDBE NAICS

Work Codes	C1601 CLEARING & GRUBBING; C1901 ROADWAY EXCAVATION; C1910 GRADING; C1940 DITCHES EXCAVATION; C2065 IRRIGATION SYSTEM; C6200 ALTERNATIVE PIPE CULVERT;
Licenses	A General Engineering Contractor;
Trucks	
Gender	M
Ethnicity	NATIVE AMERICAN
Firm Type	DBE

E-MAILED 4/2/15

Firm ID	42109
Firm/DBA Name	STORMWATER SPECIALISTS INC
Address Line1	8698 ELK GROVE BLVD, SUITE 224
Address Line2	
City	ELK GROVE
State	CA
Zip Code1	95624
Zip Code2	
Mailing Address Line1	
Mailing Address Line2	
Mailing City	
Mailing State	
Mailing Zip Code1	
Mailing Zip Code2	
Certification Type	DBE
EMail	Mary@stormwaterspecialists.com
Contact Name	MARY A LARSEN
Area Code	(916)
Phone Number	230-0370
Fax Area Code	(916)
Fax Phone Number	405-4180
Agency Name	DEPARTMENT OF TRANSPORTATION
Counties	01; 02; 03; 04; 05; 06; 07; 08; 09; 10; 11; 15; 16; 17; 18; 20; 21; 22; 23; 24; 25; 27; 28; 29; 31; 32; 34; 38; 39; 41; 43; 44; 45; 46; 47; 48; 49; 50; 51; 52; 53; 54; 55; 57; 58;
Districts	01; 02; 03; 04; 05; 06; 10;
DBE NAICS	237110; 519190; 541611; 541618; 541620; 611430;

ACDBE NAICS

Work Codes	C8700 CONSULTANT, NON ENGINEERING; C8713 CONSULTANT, ENVIRONMENTAL; C8770 CONSTRUCTION MANAGEMENT; C8776 Construction Management - Other Heavy and Civil Construction; C8794 Environmental - Water Quality; C8852 SWPPP Planning;
Licenses	A General Engineering Contractor;
Trucks	
Gender	F
Ethnicity	CAUCASIAN
Firm Type	DBE

Firm ID	36721
Firm/DBA Name	STS, INC
Address Line1	3241 FITZGERALD ROAD, STE. 1
Address Line2	
City	RANCHO CORDOVA
State	CA
Zip Code1	95742
Zip Code2	
Mailing Address Line1	4731 EL CAMINO AVE.
Mailing Address Line2	
Mailing City	CARMICHAEL
Mailing State	CA
Mailing Zip Code1	95608
Mailing Zip Code2	
Certification Type	DBE
EMail	janetg@stscorp.biz
Contact Name	JANET GARLAND
Area Code	(916)
Phone Number	487-8804
Fax Area Code	(916)
Fax Phone Number	487-2342
Agency Name	DEPARTMENT OF TRANSPORTATION
Counties	01; 03; 04; 07; 09; 10; 12; 17; 21; 23; 27; 28; 31; 34; 39; 41; 43; 44; 48; 49; 50; 51; 53; 54; 57; 58;
Districts	01; 02; 03; 04; 05; 06; 10;
DBE NAICS	238190; 238990;

E-MAILED 4/2/15

ACDBE NAICS

Work Codes	C8100 SYNTHETIC PRODUCTS INSTALLATION; C9999 BROKER;
Licenses	B General Building Contractor; D12 Synthetic Products;
Trucks	
Gender	F
Ethnicity	CAUCASIAN
Firm Type	DBE

Firm ID	37243
Firm/DBA Name	STUDIO L'IMAGE
Address Line1	2604 3RD STREET
Address Line2	
City	SAN FRANCISCO
State	CA
Zip Code1	94107
Zip Code2	
Mailing Address Line1	
Mailing Address Line2	
Mailing City	
Mailing State	
Mailing Zip Code1	
Mailing Zip Code2	
Certification Type	DBE
EMail	slabouvie@studiolimage.com
Contact Name	SUE LABOUVIE
Area Code	(415)
Phone Number	222-9667
Fax Area Code	(415)

Too far North

Fax Phone Number	222-9668
Agency Name	BAY AREA RAPID TRANSIT DISTRICT (BART)
Counties	01; 07; 21; 28; 34; 38;
Districts	03; 04;
DBE NAICS	541430; 541490;

ACDBE NAICS

Work Codes	C8605 MESSAGE SIGNS, LIGHTING & SIGN ILLUMINATION;
Licenses	
Trucks	
Gender	F
Ethnicity	CAUCASIAN
Firm Type	DBE

Firm ID	37627
Firm/DBA Name	SUAREZ & MUNOZ CONSTRUCTION, INC.
Address Line1	20975 CABOT BLVD.
Address Line2	
City	HAYWARD
State	CA
Zip Code1	94545
Zip Code2	1155
Mailing Address Line1	
Mailing Address Line2	
Mailing City	
Mailing State	
Mailing Zip Code1	
Mailing Zip Code2	
Certification Type	DBE
EMail	john@suarezmunoz.com
Contact Name	EDUARDO SUAREZ
Area Code	(510)
Phone Number	782-6065
Fax Area Code	(510)
Fax Phone Number	782-6078
Agency Name	BAY AREA RAPID TRANSIT DISTRICT (BART)
Counties	01; 07; 10; 21; 27; 28; 34; 38; 41; 43; 48; 49;
Districts	03; 04; 05; 06;
DBE NAICS	237310; 237990; 238190; 238910; 238990;

E-MAILED 4/2/15

ACDBE NAICS

Work Codes	C7301 CONCRETE CURB & SIDEWALK - MISC;
Licenses	A General Engineering Contractor; B General Building Contractor; C08 Concrete Contractor; C27 Landscaping Contractor;
Trucks	
Gender	M
Ethnicity	HISPANIC
Firm Type	DBE

Firm ID	38035
Firm/DBA Name	SUDDEN SAM'S TRUCKING
Address Line1	SUDDEN SAM'S TRUCKING
Address Line2	272 EUCLID AVENUE, #105
City	OAKLAND
State	CA
Zip Code1	94610
Zip Code2	
Mailing Address Line1	
Mailing Address Line2	
Mailing City	
Mailing State	

E-MAILED 4/2/15

Mailing Zip Code1	
Mailing Zip Code2	
Certification Type	DBE
EMail	suddensamstrk@aol.com
Contact Name	SAMUEL JOHNSON
Area Code	(510)
Phone Number	385-8594
Fax Area Code	(510)
Fax Phone Number	272-9575
Agency Name	BAY AREA RAPID TRANSIT DISTRICT (BART)
Counties	01; 07; 09; 19; 21; 27; 28; 29; 31; 34; 37; 38; 41; 43; 44; 48; 57;
Districts	03; 04; 05; 07; 11;
DBE NAICS	444190; 484110; 484121; 492110;
ACDBE NAICS	
Work Codes	B1440 SAND & GRAVEL; C0600 MISC SUPPLIERS; C0624 PETROLEUM, OIL, LUBRICANTS SUPPLIER; C0625 SAND & GRAVEL SUPPLIER; C0639 ASPHALT SUPPLIER; C0651 CONCRETE & CEMENT SUPPLIER; C0655 STEEL SUPPLIER; C0698 BUILDING MATERIAL SUPPLIER; C3901 ASPHALT CONCRETE; C5570 STEEL CRIB WALL; C8700 CONSULTANT, NON ENGINEERING; C9602 BOTTOM DUMP TRUCKING; C9605 FLAT BED TRUCKING; C9670 TRUCK RENTAL; C9771 TRUCK BROKER; C9774 TRUCKER; D2990 PETROLEUM & COAL PRODUCTS MANUFACTURING;
Licenses	
Trucks	
Gender	M
Ethnicity	BLACK
Firm Type	DBE

Firm ID	2003
Firm/DBA Name	SUPER SEAL & STRIPE, INC
Address Line1	310 A STREET
Address Line2	
City	FILLMORE
State	CA
Zip Code1	93015
Zip Code2	
Mailing Address Line1	PO BOX 755
Mailing Address Line2	
Mailing City	FILLMORE
Mailing State	CA
Mailing Zip Code1	93016
Mailing Zip Code2	
Certification Type	DBE
EMail	brenda@supersealandstripe.com
Contact Name	BRENDA HAMPTON-ORTIZ
Area Code	(805)
Phone Number	524-7345
Fax Area Code	(805)
Fax Phone Number	524-7428
Agency Name	CITY OF LOS ANGELES
Counties	19; 30; 33; 36; 37; 40; 42; 56;
Districts	05; 07; 08; 11; 12;
DBE NAICS	237310; 238110; 238120; 238990;
ACDBE NAICS	
Work Codes	C3701 SEAL COAT; C5601 SIGN STRUCTURE; C5620 ROADSIDE SIGN; C8201 OBJECT MARKER; C8405 THERMOPLASTIC TRAFFIC STRIPING & MARKING; C8406 PAINTED TRAFFIC STRIPING & MARKING; C8501 PAVEMENT MARKING; C9906 SANDBLASTING;
Licenses	C32 Parking and Highway Improvement Contractor;
Trucks	
Gender	F
Ethnicity	CAUCASIAN
Firm Type	DBE

E-MAILED 4/2/15

Firm ID	7183
Firm/DBA Name	SUPERIOR HYDRO-SEEDING
Address Line1	250 W. RIVERSIDE DRIVE
Address Line2	
City	WATSONVILLE
State	CA
Zip Code1	95076
Zip Code2	
Mailing Address Line1	
Mailing Address Line2	
Mailing City	
Mailing State	
Mailing Zip Code1	
Mailing Zip Code2	
Certification Type	DBE
EMail	morgan@superiorhydroseeding.net
Contact Name	CARLA ALVES
Area Code	(831)
Phone Number	763-1811
Fax Area Code	(831)
Fax Phone Number	763-2023
Agency Name	DEPARTMENT OF TRANSPORTATION
Counties	01; 07; 10; 17; 20; 21; 27; 28; 38; 41; 43; 44; 49; 54;
Districts	01; 04; 05; 06;
DBE NAICS	561730;
ACDBE NAICS	
Work Codes	C2000 HIGHWAY PLANTING; C2021 HYDROSEEDING; C2030 EROSION CONTROL; C2066 TEMPORARY EROSION CONTROL; C9867 LANDSCAPING CONTRACTOR;
Licenses	C27 Landscaping Contractor;
Trucks	
Gender	F
Ethnicity	CAUCASIAN
Firm Type	DBE

Per Morgan bids Dist. 4 & 5

Firm ID	40764
Firm/DBA Name	SUULUTAAQ, INC - ALASKA NATIVE CORP
Address Line1	827 MISSOURI STREET, SUITE 6
Address Line2	
City	FAIRFIELD
State	CA
Zip Code1	94533
Zip Code2	
Mailing Address Line1	4300 B STREET, SUITE #205
Mailing Address Line2	
Mailing City	ANCHORAGE
Mailing State	AK
Mailing Zip Code1	99503
Mailing Zip Code2	
Certification Type	DBE
EMail	ninah.moody@suulutaaq.com
Contact Name	TRACY CRAIN
Area Code	(707)
Phone Number	427-3209
Fax Area Code	(707)
Fax Phone Number	635-8187
Agency Name	DEPARTMENT OF TRANSPORTATION
Counties	01; 02; 03; 04; 05; 06; 07; 08; 09; 10; 11; 12; 13; 14; 15; 16; 17; 18; 19; 20; 21; 22; 23; 24; 25; 26; 27; 28; 29; 30; 31; 32; 33; 34; 35; 36; 37; 38; 39; 40; 41; 42; 43; 44; 45; 46; 47; 48; 49; 50; 51; 52; 53; 54; 55; 56; 57; 58;
Districts	01; 02; 03; 04; 05; 06; 07; 08; 09; 10; 11; 12;
DBE NAICS	236220; 237310; 237990; 238910; 561210;

E-MAILED 4/2/15

ACDBE NAICS

Work Codes	C1901 ROADWAY EXCAVATION; C1970 EMBANKMENT CONSTRUCTION; C3910 PAVING ASPHALT (ASPHALT CONCRETE); C9801 BUILDING CONSTRUCTION; I7360 PERSONNEL SUPPLY SERVICES;
Licenses	A General Engineering Contractor; B General Building Contractor;
Trucks	
Gender	M
Ethnicity	NATIVE AMERICAN
Firm Type	DBE

Firm ID	42191
Firm/DBA Name	SYLVIA HALL ENGINEERING
Address Line1	3600 HOLMES CIRCLE
Address Line2	
City	HACIENDA HEIGHTS
State	CA
Zip Code1	91745
Zip Code2	
Mailing Address Line1	
Mailing Address Line2	
Mailing City	
Mailing State	
Mailing Zip Code1	
Mailing Zip Code2	
Certification Type	DBE
EMail	sylvia.hall@shengineering.expert
Contact Name	SYLVIA HALL
Area Code	(562)
Phone Number	693-7106
Fax Area Code	(562)
Fax Phone Number	693-7106
Agency Name	LOS ANGELES COUNTY METRO TRANSPORTATION AUTHORITY (MTA)
Counties	13; 19; 30; 33; 36; 37; 39; 42; 56;
Districts	05; 07; 08; 10; 11; 12;
DBE NAICS	237120; 541330; 541712;

E-MAILED 4/2/15 not bidding

ACDBE NAICS

Work Codes	C2030 EROSION CONTROL; C8713 CONSULTANT, ENVIRONMENTAL; C8722 ENVIRONMENTAL ENGINEER; C8775 Construction Management - Oil and Gas Pipeline and Releted Structure Construction;
Licenses	ES Soils Engineer;
Trucks	
Gender	F
Ethnicity	CAUCASIAN
Firm Type	DBE

Firm ID	38721
Firm/DBA Name	T AND S DVBE, INC.
Address Line1	704-505 INDIANS RD
Address Line2	
City	JANESVILLE
State	CA
Zip Code1	96114
Zip Code2	
Mailing Address Line1	P.O. BOX 270936
Mailing Address Line2	
Mailing City	SUSANVILLE
Mailing State	CA
Mailing Zip Code1	96127
Mailing Zip Code2	
Certification Type	DBE
EMail	tandsdvbe@yahoo.com
Contact Name	TAREN FORDE
Area Code	(530)

E-MAILED 4/2/15

Phone Number	864-8105
Fax Area Code	( )
Fax Phone Number	
Agency Name	DEPARTMENT OF TRANSPORTATION
Counties	04; 18; 25; 32; 52;
Districts	02; 03;
DBE NAICS	484110; 488490; 561990;

ACDBE NAICS

Work Codes	C1200 CONSTRUCTION AREA SIGNS; C1201 TRAFFIC CONTROL SYSTEM; C1211 TRAFFIC FLAGGERS; C1212 PILOT CAR SERVICES; C9606 WATER TRUCK ;
Licenses	
Trucks	WATER TRUCKS - 3;
Gender	F
Ethnicity	CAUCASIAN
Firm Type	DBE

Firm ID	5282
Firm/DBA Name	T.D.W. CONSTRUCTION, INC
Address Line1	101 GREENVILLE RD
Address Line2	
City	LIVERMORE
State	CA
Zip Code1	94550
Zip Code2	
Mailing Address Line1	PO BOX 111
Mailing Address Line2	
Mailing City	LIVERMORE
Mailing State	CA
Mailing Zip Code1	94551
Mailing Zip Code2	
Certification Type	DBE
EMail	josie@tdwconstruction.com
Contact Name	GAIL WONG
Area Code	(925)
Phone Number	455-5259
Fax Area Code	(925)
Fax Phone Number	455-0325
Agency Name	DEPARTMENT OF TRANSPORTATION
Counties	01; 07; 21; 28; 38; 41; 43; 44; 49;
Districts	04; 05;
DBE NAICS	237310;

E-MAILED 4/2/15

ACDBE NAICS

Work Codes	C1901 ROADWAY EXCAVATION; C1910 GRADING; C5150 CORE CONCRETE - REPAIR BRIDGE DECK; C6800 SUBSURFACE DRAIN;
Licenses	A General Engineering Contractor;
Trucks	
Gender	M
Ethnicity	HISPANIC
Firm Type	DBE

Firm ID	38564
Firm/DBA Name	TAHLEQUAH STEEL, INC.
Address Line1	2750 N. BELLFLOWER BLVD. #2108
Address Line2	
City	LONG BEACH
State	CA
Zip Code1	90815
Zip Code2	
Mailing Address Line1	

E-MAILED 4/2/15

Mailing Address Line2	
Mailing City	
Mailing State	
Mailing Zip Code1	
Mailing Zip Code2	
Certification Type	DBE
EMail	tqsteelinc@gmail.com
Contact Name	GUY BARTON
Area Code	(562)
Phone Number	787-8470
Fax Area Code	(562)
Fax Phone Number	494-1866
Agency Name	LOS ANGELES COUNTY METRO TRANSPORTATION AUTHORITY (MTA)
Counties	10; 16; 19; 20; 30; 33; 34; 36; 37; 38; 40;
Districts	03; 04; 05; 06; 07; 08; 11; 12;
DBE NAICS	238120; 238190;

ACDBE NAICS

Work Codes	C5100 CONCRETE STRUCTURE; C5501 STEEL STRUCTURES; C9801 BUILDING CONSTRUCTION;
Licenses	C50 Reinforcing Steel Contractor;
Trucks	
Gender	M
Ethnicity	NATIVE AMERICAN
Firm Type	DBE

Firm ID	35288
Firm/DBA Name	TALUS CONSTRUCTION, INC.
Address Line1	18 CROW CANYON COURT, SUITE 350
Address Line2	
City	SAN RAMON
State	CA
Zip Code1	94583
Zip Code2	
Mailing Address Line1	
Mailing Address Line2	
Mailing City	
Mailing State	
Mailing Zip Code1	
Mailing Zip Code2	
Certification Type	DBE
EMail	sharon@teamtalus.com
Contact Name	SHARON ALBERTS
Area Code	(925)
Phone Number	406-4756
Fax Area Code	(925)
Fax Phone Number	984-2694
Agency Name	BAY AREA RAPID TRANSIT DISTRICT (BART)
Counties	01; 07; 21; 28; 38; 41; 43; 44; 48; 49;
Districts	04; 05;
DBE NAICS	237990;

Per Lindsey - not bidding Dist. 1 or 2

ACDBE NAICS

Work Codes	C1522 RESET, ADJUST ROADWAY ITEMS; C1575 REMOVE BRIDGE ITEM; C1580 MODIFY BRIDGE ITEM; C6200 ALTERNATIVE PIPE CULVERT; C6500 REINFORCED CONCRETE PIPE; C7000 PLASTIC PIPE; C7035 WELDED STEEL PIPE; C7140 CLAY SEWER PIPE; C7191 SEWER MANHOLE;
Licenses	A General Engineering Contractor;
Trucks	
Gender	F
Ethnicity	CAUCASIAN
Firm Type	DBE

E-MAILED 4/2/15

Firm ID	40261
Firm/DBA Name	TAYLOR DRILLING
Address Line1	254 NORD AVE
Address Line2	
City	BAKERSFIELD
State	CA
Zip Code1	93314
Zip Code2	
Mailing Address Line1	
Mailing Address Line2	
Mailing City	
Mailing State	
Mailing Zip Code1	
Mailing Zip Code2	
Certification Type	DBE
EMail	jtaylor514@earthlink.net
Contact Name	JODY TAYLOR
Area Code	(661)
Phone Number	979-5537
Fax Area Code	(661)
Fax Phone Number	588-3964
Agency Name	CITY OF FRESNO
Counties	10; 15;
Districts	06;
DBE NAICS	237130;

ACDBE NAICS

Work Codes	C7000 PLASTIC PIPE; C7601 DIRECTIONAL BORING/DRILLING;
Licenses	A General Engineering Contractor;
Trucks	
Gender	F
Ethnicity	CAUCASIAN
Firm Type	DBE

E-MAILED 4/2/15

Firm ID	36931
Firm/DBA Name	TERRA WEST, INC
Address Line1	1061 TIERRA DEL REY, STE 204
Address Line2	
City	CHULA VISTA
State	CA
Zip Code1	91910
Zip Code2	
Mailing Address Line1	1061 TIERRA DEL REY, STE 204
Mailing Address Line2	
Mailing City	CHULA VISTA
Mailing State	CA
Mailing Zip Code1	91910
Mailing Zip Code2	
Certification Type	DBE
EMail	roberto@terrawestinc.com
Contact Name	ROBERTO TESSADA
Area Code	(619)
Phone Number	591-1007
Fax Area Code	(619)
Fax Phone Number	568-3475
Agency Name	DEPARTMENT OF TRANSPORTATION
Counties	13; 19; 30; 37;
Districts	07; 11; 12;
DBE NAICS	541340; 541380; 541620;

ACDBE NAICS

Work Codes	C2030 EROSION CONTROL; C8713 CONSULTANT, ENVIRONMENTAL; C8765 DRAFTING; C8852 SWPPP Planning; I8734 LABORATORY TESTING AND ANALYSIS;
Licenses	
Trucks	
Gender	M
Ethnicity	HISPANIC
Firm Type	DBE

Firm ID	36927
Firm/DBA Name	TERRADYNE LAX, INC
Address Line1	24881 ALICIA PARKWAY, STE E-327
Address Line2	
City	LAGUNA HILLS
State	CA
Zip Code1	92653
Zip Code2	
Mailing Address Line1	24881 ALICIA PARKWAY, STE E327
Mailing Address Line2	
Mailing City	LAGUNA HILLS
Mailing State	CA
Mailing Zip Code1	92653
Mailing Zip Code2	
Certification Type	DBE
EMail	APALANIAPPAN@TERRADYNE.COM
Contact Name	A.KUMAR PALANIAPPAN
Area Code	(714)
Phone Number	557-3200
Fax Area Code	(949)
Fax Phone Number	231-1700
Agency Name	DEPARTMENT OF TRANSPORTATION
Counties	19; 30; 33; 36; 37; 56;
Districts	07; 08; 11; 12;
DBE NAICS	541330; 541380; 541620; 562910;

E-MAILED 4/2/15

ACDBE NAICS

Work Codes	C8710 ENGINEERING; C8713 CONSULTANT, ENVIRONMENTAL; C8715 CONSULTANT, ENGINEERING; C8723 MATERIALS TESTING SERVICES; C8730 SAFETY STUDIES; C8852 SWPPP Planning; I8734 LABORATORY TESTING AND ANALYSIS; J9510 ENVIRONMENTAL QUALITY;
Licenses	EC Civil Engineer;
Trucks	
Gender	M
Ethnicity	ASIAN SUBCONTINENT
Firm Type	DBE

Firm ID	39095
Firm/DBA Name	TERRELL MATERIALS CORPORATION
Address Line1	S. ACCESS ROAD, BLDG. 616, THIRD FLOOR
Address Line2	
City	CHICAGO
State	IL
Zip Code1	60666
Zip Code2	
Mailing Address Line1	P.O. BOX 66241
Mailing Address Line2	
Mailing City	CHICAGO
Mailing State	IL
Mailing Zip Code1	60666
Mailing Zip Code2	
Certification Type	DBE
EMail	accounting@terrellmaterials.com
Contact Name	PATRICK C. TERRELL
Area Code	(773)
Phone Number	894-4600
	(773)

E-MAILED 4/2/15

Fax Area Code	
Fax Phone Number	357-1009
Agency Name	DEPARTMENT OF TRANSPORTATION
Counties	01; 02; 03; 04; 05; 06; 07; 08; 09; 10; 11; 12; 13; 14; 15; 16; 17; 18; 19; 20; 21; 22; 23; 24; 25; 26; 27; 28; 29; 30; 31; 32; 33; 34; 35; 36; 37; 38; 39; 40; 41; 42; 43; 44; 45; 46; 47; 48; 49; 50; 51; 52; 53; 54; 55; 56; 57; 58;
Districts	01; 02; 03; 04; 05; 06; 07; 08; 09; 10; 11; 12;
DBE NAICS	425120;

ACDBE NAICS

Work Codes	C3990 RECYCLE, RECLAIM ASPHALT CONCRETE; C9999 BROKER;
Licenses	
Trucks	
Gender	M
Ethnicity	BLACK
Firm Type	DBE

Firm ID	38431
Firm/DBA Name	THE MOSS COMPANY
Address Line1	15301 CONNECTOR LANE
Address Line2	
City	HUNTINGTON BEACH
State	CA
Zip Code1	92647
Zip Code2	
Mailing Address Line1	
Mailing Address Line2	
Mailing City	
Mailing State	
Mailing Zip Code1	
Mailing Zip Code2	
Certification Type	DBE
EMail	LMOSS@mshconstruction.com
Contact Name	LISA MOSS
Area Code	(714)
Phone Number	899-9509
Fax Area Code	(714)
Fax Phone Number	899-9510
Agency Name	LOS ANGELES COUNTY METRO TRANSPORTATION AUTHORITY (MTA)
Counties	19; 30; 33; 36;
Districts	07; 08; 12;
DBE NAICS	236220; 238110; 238190;

E-MAILED 4/2/15

ACDBE NAICS

Work Codes	C5100 CONCRETE STRUCTURE; D3530 CONSTRUCTION & RELATED MACHINERY;
Licenses	A General Engineering Contractor; B General Building Contractor; C08 Concrete Contractor;
Trucks	
Gender	F
Ethnicity	CAUCASIAN
Firm Type	DBE

Firm ID	37925
Firm/DBA Name	TIPCO ENGINEERING, INC
Address Line1	425 E REDONDO BEACH BLVD
Address Line2	
City	GARDENA
State	CA
Zip Code1	90248
Zip Code2	
Mailing Address Line1	
Mailing Address Line2	
Mailing City	

E-MAILED 4/2/15

Mailing State	
Mailing Zip Code1	
Mailing Zip Code2	
Certification Type	DBE
EMail	tipcoinc@aol.com
Contact Name	KEVIN DAN TIPTON
Area Code	(310)
Phone Number	515-6549
Fax Area Code	(310)
Fax Phone Number	515-6579
Agency Name	DEPARTMENT OF TRANSPORTATION
Counties	19; 24; 30; 33; 36; 37; 40; 42; 56;
Districts	05; 07; 08; 10; 11; 12;
DBE NAICS	237310; 237990; 238910;

ACDBE NAICS

Work Codes	C1920 STRUCTURE EXCAVATION; C4901 FURNISH & DRIVE PILING; C8776 Construction Management - Other Heavy and Civil Construction;
Licenses	A General Engineering Contractor;
Trucks	
Gender	M
Ethnicity	BLACK
Firm Type	DBE

Firm ID	40940
Firm/DBA Name	TOTAL BARRICADE SERVICE, INC.
Address Line1	701 E. VENTURA BLVD.
Address Line2	
City	OXNARD
State	CA
Zip Code1	93036
Zip Code2	
Mailing Address Line1	P.O. BOX 7114
Mailing Address Line2	
Mailing City	OXNARD
Mailing State	CA
Mailing Zip Code1	93031
Mailing Zip Code2	
Certification Type	DBE
EMail	tonyb@totalbarricade.com
Contact Name	ANTONIO BECERRIL
Area Code	(805)
Phone Number	485-0345
Fax Area Code	(805)
Fax Phone Number	485-7411
Agency Name	LOS ANGELES COUNTY METRO TRANSPORTATION AUTHORITY (MTA)
Counties	15; 19; 40; 42; 56;
Districts	05; 06; 07;
DBE NAICS	561990;

E-MAILED 4/2/15

ACDBE NAICS

Work Codes	C1200 CONSTRUCTION AREA SIGNS;
Licenses	C31 Construction Zone Traffic Control Contractor;
Trucks	
Gender	M
Ethnicity	HISPANIC
Firm Type	DBE

Firm ID	42150
Firm/DBA Name	TOUCH OF GREEN LANDSCAPE
Address Line1	36231 RUTH AVENUE
Address Line2	

E-MAILED 4/2/15

City	MADERA
State	CA
Zip Code1	93636
Zip Code2	
Mailing Address Line1	
Mailing Address Line2	
Mailing City	
Mailing State	
Mailing Zip Code1	
Mailing Zip Code2	
Certification Type	DBE
EMail	javier@touchofgreenlandscape.us
Contact Name	JAVIER ROMO
Area Code	(559)
Phone Number	242-6352
Fax Area Code	(559)
Fax Phone Number	645-1712
Agency Name	CITY OF FRESNO
Counties	10; 15; 16; 20; 22; 24; 34; 39; 40; 50; 54; 55;
Districts	03; 05; 06; 10;
DBE NAICS	221310; 237990; 238990; 561730;

ACDBE NAICS

Work Codes	C1701 DEVELOP WATER SUPPLY; C2000 HIGHWAY PLANTING; C2065 IRRIGATION SYSTEM; C9867 LANDSCAPING CONTRACTOR;
Licenses	C27 Landscaping Contractor;
Trucks	
Gender	M
Ethnicity	HISPANIC
Firm Type	DBE

Firm ID	42433
Firm/DBA Name	TRAFFIC CONTROL PROS
Address Line1	2440 STANWELL DRIVE, SUITE A
Address Line2	
City	CONCORD
State	CA
Zip Code1	94520
Zip Code2	
Mailing Address Line1	
Mailing Address Line2	
Mailing City	
Mailing State	
Mailing Zip Code1	
Mailing Zip Code2	
Certification Type	DBE
EMail	estimating@tcpros.net
Contact Name	JEFFREY PIKE
Area Code	(925)
Phone Number	270-4580
Fax Area Code	(925)
Fax Phone Number	405-3833
Agency Name	CITY OF FRESNO
Counties	01; 02; 03; 04; 05; 06; 07; 08; 09; 10; 11; 12; 13; 14; 15; 16; 17; 18; 20; 21; 22; 23; 24; 27; 28; 29; 31; 32; 34; 35; 38; 39; 41; 43; 44; 45; 46; 47; 48; 50; 51; 53; 54; 55; 57;
Districts	01; 02; 03; 04; 05; 06; 09; 10; 11;
DBE NAICS	238990;

E-MAILED 4/2/15

ACDBE NAICS

Work Codes	C1200 CONSTRUCTION AREA SIGNS; C1201 TRAFFIC CONTROL SYSTEM; C1211 TRAFFIC FLAGGERS;
Licenses	C31 Construction Zone Traffic Control Contractor;
Trucks	

Gender	M
Ethnicity	NATIVE AMERICAN
Firm Type	DBE

Firm ID	40928
Firm/DBA Name	TRAFFIC ENFORCEMENT SOLUTIONS
Address Line1	213 WARWICK
Address Line2	
City	CLOVIS
State	CA
Zip Code1	93619
Zip Code2	
Mailing Address Line1	
Mailing Address Line2	
Mailing City	
Mailing State	
Mailing Zip Code1	
Mailing Zip Code2	
Certification Type	DBE
EMail	trafficenforcementsolutions@gmail.com
Contact Name	BRENDA CRUZ
Area Code	(559)
Phone Number	392-6050
Fax Area Code	(559)
Fax Phone Number	323-4269
Agency Name	CITY OF FRESNO
Counties	00;
Districts	00;
DBE NAICS	424990;

E-MAILED 4/2/15

ACDBE NAICS

Work Codes	C0612 SAFETY SUPPLIER; C1201 TRAFFIC CONTROL SYSTEM; C8605 MESSAGE SIGNS, LIGHTING & SIGN ILLUMINATION; C8610 SPEED MONITORING STATION;
Licenses	
Trucks	
Gender	F
Ethnicity	ASIAN PACIFIC
Firm Type	DBE

Firm ID	38033
Firm/DBA Name	TRAFFIC LOOPS CRACKFILLING, INC
Address Line1	1915 W BALL RD.
Address Line2	
City	ANAHEIM
State	CA
Zip Code1	92804
Zip Code2	
Mailing Address Line1	946 S. EMERALD ST
Mailing Address Line2	
Mailing City	ANAHEIM
Mailing State	CA
Mailing Zip Code1	92804
Mailing Zip Code2	
Certification Type	DBE
EMail	trafficloops@sbcglobal.net
Contact Name	MAI-LAN NGUYEN
Area Code	(714)
Phone Number	520-4026
Fax Area Code	(714)
Fax Phone Number	520-4027
Agency Name	DEPARTMENT OF TRANSPORTATION
Counties	00;
Districts	00;

E-MAILED 4/2/15

DBE NAICS	238210; 238990;

ACDBE NAICS

Work Codes	C4040 CLEAN & SEAL PAVEMENT JOINTS - ROUT & SEAL CRACKS; C8501 PAVEMENT MARKING; C8608 DETECTOR; C8611 RAMP METERING SYSTEM; C8903 ELECTRICAL; C9858 RESIDENTIAL ELECTRICAL;
Licenses	C10 Electrical Contractor; C32 Parking and Highway Improvement Contractor;
Trucks	
Gender	F
Ethnicity	ASIAN PACIFIC
Firm Type	DBE

Firm ID	35817
Firm/DBA Name	TREESMITH ENTERPRISES, INC
Address Line1	1551 N. MILLER ST
Address Line2	
City	ANAHEIM
State	CA
Zip Code1	92806
Zip Code2	
Mailing Address Line1	
Mailing Address Line2	
Mailing City	
Mailing State	
Mailing Zip Code1	
Mailing Zip Code2	
Certification Type	DBE
EMail	info@treesmith.net
Contact Name	JEANNETTE RAMIREZ
Area Code	(714)
Phone Number	996-6037
Fax Area Code	(714)
Fax Phone Number	996-6057
Agency Name	DEPARTMENT OF TRANSPORTATION
Counties	19; 30; 33; 36;
Districts	07; 08; 12;
DBE NAICS	561730;

E-MAILED 4/2/15

ACDBE NAICS

Work Codes	A0780 LANDSCAPE & HORTICULTURAL SERVICES; A0781 Landscaping, Tree Services; C1601 CLEARING & GRUBBING;
Licenses	C27 Landscaping Contractor;
Trucks	
Gender	F
Ethnicity	HISPANIC
Firm Type	DBE

Firm ID	26203
Firm/DBA Name	TRI SPAN, INC.
Address Line1	591 W. EXPLORER STREET
Address Line2	
City	BREA
State	CA
Zip Code1	92821
Zip Code2	
Mailing Address Line1	
Mailing Address Line2	
Mailing City	
Mailing State	
Mailing Zip Code1	
Mailing Zip Code2	
Certification Type	DBE

E-MAILED 4/2/15

EMail	joearaiza@trispaninc.com
Contact Name	JOE ARAIZA
Area Code	(714)
Phone Number	257-9680
Fax Area Code	(714)
Fax Phone Number	257-9681
Agency Name	LOS ANGELES COUNTY METRO TRANSPORTATION AUTHORITY (MTA)
Counties	19; 30; 33; 36; 37;
Districts	07; 08; 11; 12;
DBE NAICS	236220; 238910; 562910;

ACDBE NAICS

Work Codes	C1601 CLEARING & GRUBBING; C1901 ROADWAY EXCAVATION; C1920 STRUCTURE EXCAVATION; C1930 STRUCTURE BACKFILL; C1940 DITCHES EXCAVATION; C9632 HAZARDOUS SUBSTANCE REMOVAL; C9869 ASBESTOS REMOVAL/ABATEMENT; C9980 DEMOLITION;
Licenses	A General Engineering Contractor; ASB Asbestos; B General Building Contractor; C10 Electrical Contractor; C21 Building Moving / Demolition Contractor; C33 Painting and Decorating Contractor; HAZ Hazardous Waste;
Trucks	
Gender	M
Ethnicity	HISPANIC
Firm Type	DBE

Firm ID	41297
Firm/DBA Name	TRI-VALLEY CONTRACTING, INC.
Address Line1	15 CHARLES HILL CIRCLE
Address Line2	
City	ORINDA
State	CA
Zip Code1	94563
Zip Code2	
Mailing Address Line1	
Mailing Address Line2	
Mailing City	
Mailing State	
Mailing Zip Code1	
Mailing Zip Code2	
Certification Type	DBE
EMail	landy@trivalleystriping.com
Contact Name	LANDRYA RATH
Area Code	(925)
Phone Number	787-1003
Fax Area Code	(888)
Fax Phone Number	872-4450
Agency Name	CENTRAL CONTRA COSTA TRANSIT AUTHORITY (CCCTA)
Counties	01; 07; 21; 24; 27; 28; 34; 35; 38; 39; 41; 43; 44; 48; 49; 50; 57;
Districts	03; 04; 05; 10;
DBE NAICS	237310 Striping parking lots, roads, streets; 238990 Install wheel stops, signs, etc.;

E-MAILED 4/2/15

ACDBE NAICS

Work Codes	C8406 PAINTED TRAFFIC STRIPING & MARKING; C8501 PAVEMENT MARKING;
Licenses	C32 Parking and Highway Improvement Contractor;
Trucks	
Gender	F
Ethnicity	CAUCASIAN
Firm Type	DBE

Firm ID	40470
Firm/DBA Name	TRIANGLE D ENTERPRISES, INC. DBA ODYSSEY ENGINEERING AND EXP
Address Line1	438 E. SHAW AVE
Address Line2	
City	FRESNO
State	CA

E-MAILED 4/2/15

Zip Code1	93710
Zip Code2	7602
Mailing Address Line1	
Mailing Address Line2	
Mailing City	
Mailing State	
Mailing Zip Code1	
Mailing Zip Code2	
Certification Type	DBE
EMail	odysseyblasting@yahoo.com
Contact Name	CODY LOFTIS
Area Code	( )
Phone Number	
Fax Area Code	( )
Fax Phone Number	
Agency Name	CITY OF FRESNO
Counties	04; 10; 14; 15; 16; 20; 22; 24; 26; 31; 34; 44; 45; 46; 49; 53; 54; 55;
Districts	02; 03; 04; 05; 06; 09; 10;
DBE NAICS	237310; 237990; 238910; 238990;

ACDBE NAICS

Work Codes	C1901 ROADWAY EXCAVATION;
Licenses	A General Engineering Contractor; C57 Well Drilling Contractor;
Trucks	
Gender	F
Ethnicity	CAUCASIAN
Firm Type	DBE

Firm ID	40665
Firm/DBA Name	TRINITY VALLEY CONSULTING ENGINEERS, INC
Address Line1	67 WALNUT WAY
Address Line2	
City	WILLOW CREEK
State	CA
Zip Code1	95573
Zip Code2	1567
Mailing Address Line1	P.O. BOX 1567
Mailing Address Line2	
Mailing City	WILLOW CREEK
Mailing State	CA
Mailing Zip Code1	95573
Mailing Zip Code2	0175
Certification Type	DBE
EMail	tvce@tvce.biz
Contact Name	JOSHUA THOMAS MCKNIGHT
Area Code	(530)
Phone Number	629-3000
Fax Area Code	(530)
Fax Phone Number	629-3011
Agency Name	DEPARTMENT OF TRANSPORTATION
Counties	08; 12; 34; 45; 47; 53;
Districts	01; 02; 03;
DBE NAICS	541330; 541618; 541620;

E-MAILED 4/2/15

Received quote 4/14/15

ACDBE NAICS

Work Codes	C8710 ENGINEERING; C8713 CONSULTANT, ENVIRONMENTAL; C8715 CONSULTANT, ENGINEERING; C8720 CIVIL ENGINEERING; C8770 CONSTRUCTION MANAGEMENT; C8852 SWPPP Planning;
Licenses	EC Civil Engineer;
Trucks	
Gender	M
Ethnicity	NATIVE AMERICAN

Firm Type	DBE

Firm ID	30004
Firm/DBA Name	TRUE CHAMPIONS INC.
Address Line1	5234 CUSHMAN PL., STE. 200
Address Line2	
City	SAN DIEGO
State	CA
Zip Code1	92110
Zip Code2	
Mailing Address Line1	
Mailing Address Line2	
Mailing City	
Mailing State	
Mailing Zip Code1	
Mailing Zip Code2	
Certification Type	DBE
EMail	TCI@TRUECHAMPIONS.NET
Contact Name	RICHARD GARCIA
Area Code	(619)
Phone Number	276-6999
Fax Area Code	(619)
Fax Phone Number	276-8783
Agency Name	DEPARTMENT OF TRANSPORTATION
Counties	02; 13; 19; 28; 30; 33; 36; 37; 38; 42; 49; 56;
Districts	04; 05; 07; 08; 10; 11; 12;
DBE NAICS	236210; 236220; 238110; 238190; 238990; 336611;

E-MAILED 4/2/15

ACDBE NAICS

Work Codes	C1580 MODIFY BRIDGE ITEM; C2201 FINISHING ROADWAY; C4010 PORTLAND CEMENT & CONCRETE PAVEMENT; C4101 PAVEMENT SUBSEALING & JACKING; C4201 GROOVE & GRIND PAVEMENT; D3730 SHIP & BOAT BUILDING & REPAIRING;
Licenses	B General Building Contractor; C06 Cabinet, Millwork and Finish Carpentry Contractor; C08 Concrete Contractor; C12 Earthwork and Paving Contractor;
Trucks	
Gender	M
Ethnicity	HISPANIC
Firm Type	DBE

Firm ID	38675
Firm/DBA Name	TSR CONSTRUCTION COMPANY
Address Line1	543 FIFTH AVENUE
Address Line2	
City	SAN BRUNO
State	CA
Zip Code1	94066
Zip Code2	
Mailing Address Line1	
Mailing Address Line2	
Mailing City	
Mailing State	
Mailing Zip Code1	
Mailing Zip Code2	
Certification Type	DBE
EMail	r.rico1025@yahoo.com
Contact Name	TIRZO SANCHEZ-RICO
Area Code	(650)
Phone Number	826-4954
Fax Area Code	(650)
Fax Phone Number	588-1016
Agency Name	SAN MATEO COUNTY TRANSIT DISTRICT (SAMTRANS)/JPB
Counties	01; 07; 21; 23; 24; 27; 28; 34; 38; 39; 41; 43; 48; 49;
Districts	01; 03; 04; 05; 10;
DBE NAICS	236115; 236118; 236210; 236220; 238990;

E-MAILED 4/2/15

ACDBE NAICS

Work Codes	C5105 MINOR CONCRETE STRUCTURE; C9801 BUILDING CONSTRUCTION;
Licenses	A General Engineering Contractor; B General Building Contractor;
Trucks	
Gender	M
Ethnicity	HISPANIC
Firm Type	DBE

Firm ID	27723
Firm/DBA Name	TUCKER TECHNOLOGY INC
Address Line1	300 FRANK OGAWA PLAZA, STE 235
Address Line2	
City	OAKLAND
State	CA
Zip Code1	94612
Zip Code2	2703
Mailing Address Line1	
Mailing Address Line2	
Mailing City	
Mailing State	
Mailing Zip Code1	
Mailing Zip Code2	
Certification Type	DBE
EMail	frank@tuckertech.com
Contact Name	FRANK TUCKER
Area Code	(510)
Phone Number	836-0422
Fax Area Code	(510)
Fax Phone Number	836-2625
Agency Name	BAY AREA RAPID TRANSIT DISTRICT (BART)
Counties	00;
Districts	00;
DBE NAICS	238210; 517110; 518111; 518210; 532310; 532420; 541511; 541519; 541618; 561499; 811212;

E-MAILED 4/2/15

wrong email

wrong fax#

ACDBE NAICS

Work Codes	C1201 TRAFFIC CONTROL SYSTEM; C8700 CONSULTANT, NON ENGINEERING; C8701 BUSINESS ADMINISTRATION; C8702 MANAGEMENT INFORMATION SYSTEMS; C9858 RESIDENTIAL ELECTRICAL; E4810 TELEPHONE COMMUNICATIONS; E4820 TELEGRAPH & OTHER COMMUNICATIONS; I7350 MISC EQUIPMENT RENTAL & LEASING; I7370 COMPUTER & DATA PROCESSING SERVICES; I7371 COMPUTER PROGRAMMING; I7375 INFORMATION RETRIEVAL SYSTEMS; I7377 COMPUTER RENTAL AND LEASING; I7378 COMPUTER MAINTENANCE & REPAIR; I7380 MISC BUSINESS SERVICES; I8740 MANAGEMENT & PUBLIC RELATIONS;
Licenses	C07 Low Voltage Systems Contractor;
Trucks	
Gender	M
Ethnicity	BLACK
Firm Type	DBE

Firm ID	38300
Firm/DBA Name	TULLY CONSULTING GROUP
Address Line1	580 WIEGAND WAY
Address Line2	
City	DIXON
State	CA
Zip Code1	95620
Zip Code2	
Mailing Address Line1	180 S FIRST ST., SUITE 9
Mailing Address Line2	
Mailing City	DIXON
Mailing State	CA
Mailing Zip Code1	95620

E-MAILED 4/2/15

Mailing Zip Code2	
Certification Type	DBE
EMail	robintully6@gmail.com
Contact Name	ROBIN TULLY
Area Code	(707)
Phone Number	693-1926
Fax Area Code	(707)
Fax Phone Number	471-0318
Agency Name	DEPARTMENT OF TRANSPORTATION
Counties	00;
Districts	00;
DBE NAICS	541330; 541340;

ACDBE NAICS

Work Codes	C8720 CIVIL ENGINEERING; C8722 ENVIRONMENTAL ENGINEER; C8765 DRAFTING; C8852 SWPPP Planning;
Licenses	EC Civil Engineer;
Trucks	
Gender	F
Ethnicity	HISPANIC
Firm Type	DBE

Firm ID	38621
Firm/DBA Name	TWO BROTHERS CONSTRUCTION
Address Line1	7299 ORANGETHORPE AVENUE
Address Line2	
City	BUENA PARK
State	CA
Zip Code1	90621
Zip Code2	
Mailing Address Line1	
Mailing Address Line2	
Mailing City	
Mailing State	
Mailing Zip Code1	
Mailing Zip Code2	
Certification Type	DBE
EMail	dk.2bros@gmail.com
Contact Name	DONG KIM
Area Code	(714)
Phone Number	521-7006
Fax Area Code	(714)
Fax Phone Number	521-7007
Agency Name	LOS ANGELES COUNTY METRO TRANSPORTATION AUTHORITY (MTA)
Counties	00;
Districts	00;
DBE NAICS	236115; 236220; 237310; 238120; 238910;

E-MAILED 4/2/15

ACDBE NAICS

Work Codes	A0710 SOIL PREPARATION SERVICES; C5100 CONCRETE STRUCTURE; C5501 STEEL STRUCTURES; C9801 BUILDING CONSTRUCTION; D3530 CONSTRUCTION & RELATED MACHINERY;
Licenses	B General Building Contractor;
Trucks	
Gender	M
Ethnicity	ASIAN PACIFIC
Firm Type	DBE

Firm ID	38620
Firm/DBA Name	TWO BROTHERS CONSTRUCTION CO.
Address Line1	7299 ORANGETHORPE AVE.
Address Line2	
City	BUENA PARK

Duplicate

State	CA
Zip Code1	90621
Zip Code2	
Mailing Address Line1	
Mailing Address Line2	
Mailing City	
Mailing State	
Mailing Zip Code1	
Mailing Zip Code2	
Certification Type	DBE
EMail	dk.2bros@gmail.com
Contact Name	DOUG KIM
Area Code	(714)
Phone Number	521-7006
Fax Area Code	(714)
Fax Phone Number	521-7007
Agency Name	LOS ANGELES COUNTY METRO TRANSPORTATION AUTHORITY (MTA)
Counties	19; 30; 33; 36; 37;
Districts	07; 08; 11; 12;
DBE NAICS	236115; 236220; 237310; 238120; 238910;

ACDBE NAICS

Work Codes	A0710 SOIL PREPARATION SERVICES; C5100 CONCRETE STRUCTURE; C5501 STEEL STRUCTURES; C9801 BUILDING CONSTRUCTION;
Licenses	B General Building Contractor; C09 Drywall Contractor; C33 Painting and Decorating Contractor;
Trucks	
Gender	M
Ethnicity	ASIAN PACIFIC
Firm Type	DBE

Firm ID	38525
Firm/DBA Name	TYRRELL RESOURCES, INC.
Address Line1	275 HILLTOP DRIVE
Address Line2	
City	REDDING
State	CA
Zip Code1	96003
Zip Code2	
Mailing Address Line1	P.O. BOX 493460
Mailing Address Line2	
Mailing City	REDDING
Mailing State	CA
Mailing Zip Code1	96049
Mailing Zip Code2	
Certification Type	DBE
EMail	tyrrellresources@sbcglobal.net
Contact Name	CHERYL TYRRELL
Area Code	(530)
Phone Number	243-8733
Fax Area Code	(530)
Fax Phone Number	241-8975
Agency Name	DEPARTMENT OF TRANSPORTATION
Counties	01; 04; 05; 06; 09; 10; 11; 18; 25; 29; 31; 32; 45; 46; 47; 52; 53; 58;
Districts	02; 03; 04; 06; 10;
DBE NAICS	113310; 115310; 238910; 561730;

E-MAILED 4/2/15

ACDBE NAICS

Work Codes	A0850 FORESTRY SERVICES; C1601 CLEARING & GRUBBING;
Licenses	D49 Tree Service;
Trucks	
Gender	F
Ethnicity	CAUCASIAN

Firm Type	DBE

Firm ID	38294
Firm/DBA Name	U.S. CONCRETE CONSTRUCTION, INC
Address Line1	30634 HASLEY CYN. ROAD
Address Line2	
City	CASTAIC
State	CA
Zip Code1	91384
Zip Code2	
Mailing Address Line1	
Mailing Address Line2	
Mailing City	
Mailing State	
Mailing Zip Code1	
Mailing Zip Code2	
Certification Type	DBE
EMail	les@us-concrete.net
Contact Name	ULISES SALAZAR
Area Code	(661)
Phone Number	259-3522
Fax Area Code	(661)
Fax Phone Number	799-1038
Agency Name	DEPARTMENT OF TRANSPORTATION
Counties	01; 02; 03; 04; 05; 06; 07; 08; 09; 10; 11; 12; 13; 14; 15; 16; 17; 18; 19; 20; 21; 22; 23; 24; 25; 26; 27; 28; 29; 30; 31; 32; 33; 34; 35; 36; 37; 38; 39; 40; 41; 42; 43; 44; 45; 46; 47; 48; 49; 50; 51; 52; 53; 54; 55; 56; 57; 58;
Districts	01; 02; 03; 04; 05; 06; 07; 08; 09; 10; 11; 12;
DBE NAICS	238110;

E-MAILED 4/2/15

ACDBE NAICS

Work Codes	C2501 AGGREGATE SUBBASE; C2602 AGGREGATE BASE; C2700 CEMENT TREATED BASE; C2800 CONCRETE BASE; C3901 ASPHALT CONCRETE; C5100 CONCRETE STRUCTURE; C5105 MINOR CONCRETE STRUCTURE; C5110 CONCRETE SURFACE FINISH; C5111 CONCRETE OVERLAY, DRILL & BOND; C5135 CONCRETE BLOCK & MASONRY RETAINING WALL; C5136 REINFORCED CONCRETE CRIB WALL; C5180 SOUND WALL (MASONRY BLOCK - CONCRETE);
Licenses	B General Building Contractor; C08 Concrete Contractor;
Trucks	
Gender	M
Ethnicity	HISPANIC
Firm Type	DBE

Firm ID	38325
Firm/DBA Name	UDB ENTERPRISES, INC
Address Line1	217 W. FYFFE AVE SUITE 143
Address Line2	
City	STOCKTON
State	CA
Zip Code1	95203
Zip Code2	
Mailing Address Line1	743 W ANDERSON STREET
Mailing Address Line2	
Mailing City	STOCKTON
Mailing State	CA
Mailing Zip Code1	95206
Mailing Zip Code2	
Certification Type	DBE
EMail	vilarino76@gmail.com
Contact Name	NEIL JACKSON
Area Code	(209)
Phone Number	932-0495
Fax Area Code	(209)
Fax Phone Number	932-0873
Agency Name	DEPARTMENT OF TRANSPORTATION

E-MAILED 4/2/15

Counties	01; 03; 05; 07; 34; 39; 48; 50; 57;
Districts	03; 04; 10;
DBE NAICS	237310; 238910;

ACDBE NAICS

Work Codes	C1910 GRADING; C3701 SEAL COAT; C3910 PAVING ASPHALT (ASPHALT CONCRETE); C9980 DEMOLITION;
Licenses	A General Engineering Contractor; C21 Building Moving / Demolition Contractor; C32 Parking and Highway Improvement Contractor;
Trucks	
Gender	M
Ethnicity	HISPANIC
Firm Type	DBE

Firm ID	32609
Firm/DBA Name	UGE & ECS, INC.
Address Line1	550 N. FIGUEROA ST., UNIT 6036
Address Line2	
City	LOS ANGELES
State	CA
Zip Code1	90012
Zip Code2	
Mailing Address Line1	
Mailing Address Line2	
Mailing City	
Mailing State	
Mailing Zip Code1	
Mailing Zip Code2	
Certification Type	DBE
EMail	nancy@ugeecs.com
Contact Name	NANCY ESPIE-UNDERWOOD
Area Code	(213)
Phone Number	625-1016
Fax Area Code	(310)
Fax Phone Number	862-6879
Agency Name	CITY OF LOS ANGELES
Counties	00;
Districts	00;
DBE NAICS	541330; 541620; 541690; 562910;

E-MAILED 4/2/15

ACDBE NAICS

Work Codes	C8700 CONSULTANT, NON ENGINEERING; C8851 Lead Compliance; C8852 SWPPP Planning; C9801 BUILDING CONSTRUCTION; C9903 CONSTRUCTION CLEAN UP;
Licenses	A General Engineering Contractor; ASB Asbestos;
Trucks	
Gender	F
Ethnicity	BLACK
Firm Type	DBE

Firm ID	41342
Firm/DBA Name	UNICO ENGINEERING, INC.
Address Line1	110 BLUE RAVINE RD, SUITE 101
Address Line2	
City	FOLSOM
State	CA
Zip Code1	95630
Zip Code2	
Mailing Address Line1	
Mailing Address Line2	
Mailing City	
Mailing State	
Mailing Zip Code1	

E-MAILED 4/2/15

Mailing Zip Code2	
Certification Type	DBE
EMail	cesar@unicoengineering.com
Contact Name	CESAR MONTES DE OCA
Area Code	(530)
Phone Number	903-9023
Fax Area Code	( )
Fax Phone Number	
Agency Name	DEPARTMENT OF TRANSPORTATION
Counties	03; 05; 06; 09; 31; 34; 38; 57; 58;
Districts	03; 04; 10;
DBE NAICS	541330; 541340; 541620; 541990;
ACDBE NAICS	
Work Codes	C8705 DESIGN; C8707 FEASIBILITY STUDIES; C8710 ENGINEERING; C8713 CONSULTANT, ENVIRONMENTAL; C8715 CONSULTANT, ENGINEERING; C8720 CIVIL ENGINEERING; C8733 CONSTRUCTION ENGINEERING & INSPECTION SERVICES; C8765 DRAFTING; C8770 CONSTRUCTION MANAGEMENT; C8773 Construction Management - Highway, Street and Bridge Construction; C8774 Construction Management - Land Subdivision; C8776 Construction Management - Other Heavy and Civil Construction; C8778 Construction Management - Water and Sewer Line and Related Structure Construction; C8781 Engineering - Hydrology; C8784 Engineering - Value; C8852 SWPPP Planning;
Licenses	EC Civil Engineer;
Trucks	
Gender	M
Ethnicity	HISPANIC
Firm Type	DBE

Firm ID	33824
Firm/DBA Name	UNITED TRAFFIC SERVICES & SUPPLY, INC.
Address Line1	14000 E. VALLEY BLVD.
Address Line2	
City	CITY OF INDUSTRY
State	CA
Zip Code1	91746
Zip Code2	
Mailing Address Line1	
Mailing Address Line2	
Mailing City	
Mailing State	
Mailing Zip Code1	
Mailing Zip Code2	
Certification Type	DBE
EMail	dora@unitedtraffic.net
Contact Name	DORA PINA
Area Code	(626)
Phone Number	961-5736
Fax Area Code	(818)
Fax Phone Number	961-4746
Agency Name	LOS ANGELES COUNTY METRO TRANSPORTATION AUTHORITY (MTA)
Counties	07; 10; 13; 19; 21; 27; 28; 30; 31; 33; 34; 36; 37; 39; 40; 41; 42; 43; 44; 48; 54; 56;
Districts	03; 04; 05; 06; 07; 08; 10; 11; 12;
DBE NAICS	238910; 238990; 339950;
ACDBE NAICS	
Work Codes	C1601 CLEARING & GRUBBING; C5601 SIGN STRUCTURE; C9980 DEMOLITION;
Licenses	A General Engineering Contractor;
Trucks	
Gender	F
Ethnicity	HISPANIC
Firm Type	DBE

Per Dora not bidding Caltrans

Firm ID	34091

Firm/DBA Name	USA CONSTRUCTION
Address Line1	1954 MERIDIAN AVENUE
Address Line2	
City	SAN JOSE
State	CA
Zip Code1	95125
Zip Code2	
Mailing Address Line1	
Mailing Address Line2	
Mailing City	
Mailing State	
Mailing Zip Code1	
Mailing Zip Code2	
Certification Type	DBE
EMail	usaconstructionl@sbcglobal.net
Contact Name	PETER B. RAMIREZ
Area Code	(408)
Phone Number	210-1968
Fax Area Code	(408)
Fax Phone Number	436-2998
Agency Name	SANTA CLARA VALLEY TRANSPORTATION AUTHORITY (VTA)
Counties	43;
Districts	04;
DBE NAICS	238110; 238120; 238210; 238220;
ACDBE NAICS	
Work Codes	C5100 CONCRETE STRUCTURE; C8903 ELECTRICAL; C9801 BUILDING CONSTRUCTION; C9811 SMALL STRUCTURES;
Licenses	A General Engineering Contractor; B General Building Contractor; C08 Concrete Contractor; C10 Electrical Contractor; C20 Warm-Air Heating, Ventilation and Air-conditioning Contracto;
Trucks	
Gender	M
Ethnicity	HISPANIC
Firm Type	DBE

Wrong email

408-436-2998

FAXED 4/16/15

Firm ID	35346
Firm/DBA Name	UWA ELECTRIC CO.
Address Line1	2737 SEMINARY AVENUE
Address Line2	
City	OAKLAND
State	CA
Zip Code1	94605
Zip Code2	
Mailing Address Line1	
Mailing Address Line2	
Mailing City	
Mailing State	
Mailing Zip Code1	
Mailing Zip Code2	
Certification Type	DBE
EMail	uwaelectric@gmail.com
Contact Name	SAMUEL OGHOGHO
Area Code	(510)
Phone Number	562-4266
Fax Area Code	(510)
Fax Phone Number	562-3453
Agency Name	BAY AREA RAPID TRANSIT DISTRICT (BART)
Counties	01;
Districts	04;
DBE NAICS	238210;
ACDBE NAICS	

Dist 1 and 2 are too far

Work Codes	C1201 TRAFFIC CONTROL SYSTEM; C9858 RESIDENTIAL ELECTRICAL;
Licenses	C10 Electrical Contractor;
Trucks	
Gender	M
Ethnicity	BLACK
Firm Type	DBE

Firm ID	38151
Firm/DBA Name	V & G BUILDERS
Address Line1	4350 N. PALM
Address Line2	
City	FRESNO
State	CA
Zip Code1	93704
Zip Code2	
Mailing Address Line1	4350 N. PALM
Mailing Address Line2	
Mailing City	FRESNO
Mailing State	CA
Mailing Zip Code1	93704
Mailing Zip Code2	
Certification Type	DBE
EMail	jtonyvaldez@hotmail.com
Contact Name	JERONIMO ANTONIO VALDEZ
Area Code	(559)
Phone Number	805-9015
Fax Area Code	( )
Fax Phone Number	
Agency Name	CITY OF FRESNO
Counties	10; 15; 16; 20; 22; 24; 39; 50; 54;
Districts	06; 10;
DBE NAICS	237110; 237120; 237130; 237310; 238110;
ACDBE NAICS	
Work Codes	C1522 RESET, ADJUST ROADWAY ITEMS; C1575 REMOVE BRIDGE ITEM; C1580 MODIFY BRIDGE ITEM; C8771 Construction Management - Commercial and Institutional Building Construction; C8773 Construction Management - Highway, Street and Bridge Construction; C8775 Construction Management - Oil and Gas Pipeline and Releted Structure Construction; C8776 Construction Management - Other Heavy and Civil Construction; C8777 Construction Management - Power and Communication Line and Related Structure Construction; C8778 Construction Management - Water and Sewer Line and Related Structure Construction;
Licenses	A General Engineering Contractor; B General Building Contractor; C08 Concrete Contractor;
Trucks	
Gender	M
Ethnicity	HISPANIC
Firm Type	DBE

E-MAILED 4/2/15

Firm ID	39166
Firm/DBA Name	V A P CONSTRUCTION INC
Address Line1	15705 BIRCHWOOD ST
Address Line2	
City	LA MIRADA
State	CA
Zip Code1	90638
Zip Code2	
Mailing Address Line1	
Mailing Address Line2	
Mailing City	
Mailing State	
Mailing Zip Code1	
Mailing Zip Code2	
Certification Type	DBE
EMail	vapconstructioninc@gmail.com
Contact Name	ARVIND PRASAD
Area Code	(714)

E-MAILED 4/2/15

Phone Number	253-3270
Fax Area Code	(714)
Fax Phone Number	551-9420
Agency Name	DEPARTMENT OF TRANSPORTATION
Counties	01; 02; 03; 04; 05; 06; 07; 08; 09; 10; 11; 13; 14; 15; 16; 17; 18; 19; 20; 21; 22; 23; 24; 25; 26; 27; 28; 29; 30; 31; 32; 33; 34; 35; 36; 37; 38; 39; 40; 41; 42; 43; 44; 45; 46; 47; 48; 49; 50; 51; 52; 53; 54; 55; 56; 57; 58;
Districts	01; 02; 03; 04; 05; 06; 07; 08; 09; 10; 11; 12;
DBE NAICS	237110; 237310; 237990; 238110;
ACDBE NAICS	
Work Codes	C1200 CONSTRUCTION AREA SIGNS; C1201 TRAFFIC CONTROL SYSTEM; C1531 PLANE ASPHALT CONCRETE; C1601 CLEARING & GRUBBING; C1701 DEVELOP WATER SUPPLY; C1901 ROADWAY EXCAVATION; C2065 IRRIGATION SYSTEM; C3901 ASPHALT CONCRETE; C3910 PAVING ASPHALT (ASPHALT CONCRETE); C5105 MINOR CONCRETE STRUCTURE; C6200 ALTERNATIVE PIPE CULVERT; C7301 CONCRETE CURB & SIDEWALK - MISC; C8000 FENCING CONTRACTOR; C8331 CONCRETE BARRIER;
Licenses	A General Engineering Contractor;
Trucks	
Gender	M
Ethnicity	ASIAN SUBCONTINENT
Firm Type	DBE

Firm ID	34794
Firm/DBA Name	V LOPEZ JR & SONS GENERAL ENGINEERING CONTRACTORS, INC.
Address Line1	200 E. FESLER #101
Address Line2	
City	SANTA MARIA
State	CA
Zip Code1	93454
Zip Code2	
Mailing Address Line1	PO BOX 488
Mailing Address Line2	
Mailing City	SANTA MARIA
Mailing State	CA
Mailing Zip Code1	93456
Mailing Zip Code2	
Certification Type	DBE
EMail	VLOPEZIII@AOL.COM
Contact Name	VINCE LOPEZ
Area Code	(805)
Phone Number	928-1198
Fax Area Code	(805)
Fax Phone Number	928-8262
Agency Name	DEPARTMENT OF TRANSPORTATION
Counties	40; 42;
Districts	05;
DBE NAICS	237110; 237120; 237990; 238910;
ACDBE NAICS	
Work Codes	C1601 CLEARING & GRUBBING; C1901 ROADWAY EXCAVATION; C1920 STRUCTURE EXCAVATION; C1930 STRUCTURE BACKFILL; C1940 DITCHES EXCAVATION; C9980 DEMOLITION;
Licenses	A General Engineering Contractor;
Trucks	
Gender	M
Ethnicity	HISPANIC
Firm Type	DBE

wrong email
805-928-8262

FAXED 4/16/15

Firm ID	1045
Firm/DBA Name	VALVERDE CONSTRUCTION, INC
Address Line1	10918 SHOEMAKER AVE
Address Line2	
City	SANTA FE SPRINGS
State	CA

E-MAILED 4/2/2015

Zip Code1	90670
Zip Code2	
Mailing Address Line1	10918 SHOEMAKER AVE
Mailing Address Line2	
Mailing City	SANTA FE SPRINGS
Mailing State	CA
Mailing Zip Code1	90670
Mailing Zip Code2	
Certification Type	DBE
EMail	joev@valverdeconst.com
Contact Name	JOE A. VALVERDE
Area Code	(562)
Phone Number	906-1826
Fax Area Code	(562)
Fax Phone Number	906-1918
Agency Name	DEPARTMENT OF TRANSPORTATION
Counties	00;
Districts	00;
DBE NAICS	237110;

ACDBE NAICS

Work Codes	C1601 CLEARING & GRUBBING; C1901 ROADWAY EXCAVATION; C1920 STRUCTURE EXCAVATION; C1930 STRUCTURE BACKFILL; C1940 DITCHES EXCAVATION; C7160 ASBESTOS-CEMENT SEWER PIPE; C9980 DEMOLITION;
Licenses	A General Engineering Contractor; B General Building Contractor; C10 Electrical Contractor; C16 Fire Protection Contractor; C36 Plumbing Contractor;
Trucks	
Gender	M
Ethnicity	HISPANIC
Firm Type	DBE

E-MAILED 4/2/15

Firm ID	42384
Firm/DBA Name	VEGA CONCRETE
Address Line1	367 S. PA HA LANE
Address Line2	
City	BISHOP
State	CA
Zip Code1	93514
Zip Code2	
Mailing Address Line1	
Mailing Address Line2	
Mailing City	
Mailing State	
Mailing Zip Code1	
Mailing Zip Code2	
Certification Type	DBE
EMail	bill.vega@hotmail.com
Contact Name	WILLIAM VEGA
Area Code	(760)
Phone Number	873-6975
Fax Area Code	( )
Fax Phone Number	
Agency Name	DEPARTMENT OF TRANSPORTATION
Counties	02; 10; 14; 15; 26; 34; 37; 46;
Districts	03; 06; 09; 10; 11;
DBE NAICS	238110;

ACDBE NAICS

Work Codes	C5105 MINOR CONCRETE STRUCTURE; C5110 CONCRETE SURFACE FINISH; C7301 CONCRETE CURB & SIDEWALK - MISC;
Licenses	C08 Concrete Contractor;
Trucks	
Gender	M

Ethnicity	NATIVE AMERICAN
Firm Type	DBE

E-MAILED 4/2/15

Firm ID	40256
Firm/DBA Name	VELIS ENGINEERING, INC
Address Line1	1929 INDUSTRIAL WAY
Address Line2	
City	SANGER
State	CA
Zip Code1	93657
Zip Code2	
Mailing Address Line1	
Mailing Address Line2	
Mailing City	
Mailing State	
Mailing Zip Code1	
Mailing Zip Code2	
Certification Type	DBE
EMail	cbenites@verizon.net
Contact Name	CYNTHIA BENITES
Area Code	(559)
Phone Number	876-0029
Fax Area Code	(559)
Fax Phone Number	876-3300
Agency Name	CITY OF FRESNO
Counties	10; 15; 16; 20; 22; 24; 50; 54;
Districts	06; 10;
DBE NAICS	237110; 237310;

ACDBE NAICS

Work Codes	C1901 ROADWAY EXCAVATION; C1910 GRADING; C1930 STRUCTURE BACKFILL; C1940 DITCHES EXCAVATION; C7000 PLASTIC PIPE; C7112 REINFORCED CONCRETE SEWER PIPE; C7180 CAST IRON SEWER PIPE;
Licenses	A General Engineering Contractor;
Trucks	
Gender	F
Ethnicity	HISPANIC
Firm Type	DBE

E-MAILED 4/2/15

Firm ID	30543
Firm/DBA Name	VERDUZCO ELECTRIC, INC.
Address Line1	829 W. COMPTON BLVD.
Address Line2	
City	COMPTON
State	CA
Zip Code1	90220
Zip Code2	
Mailing Address Line1	
Mailing Address Line2	
Mailing City	
Mailing State	
Mailing Zip Code1	
Mailing Zip Code2	
Certification Type	DBE
EMail	verduzcoelectric@aol.com
Contact Name	CARLOS VERDUZCO
Area Code	(310)
Phone Number	886-3068
Fax Area Code	(310)
Fax Phone Number	886-3958
Agency Name	LOS ANGELES COUNTY METRO TRANSPORTATION AUTHORITY (MTA)
Counties	15; 19; 33; 36; 37; 42; 56;
Districts	05; 06; 07; 08; 11;
DBE NAICS	238210;

ACDBE NAICS

Work Codes	C1201 TRAFFIC CONTROL SYSTEM; C9858 RESIDENTIAL ELECTRICAL;
Licenses	C10 Electrical Contractor;
Trucks	
Gender	M
Ethnicity	HISPANIC
Firm Type	DBE

Firm ID	39572
Firm/DBA Name	VERIDICO GROUP, INC
Address Line1	1305 MEADOW VISTA WAY, SUITE A
Address Line2	
City	ROSEVILLE
State	CA
Zip Code1	95661
Zip Code2	
Mailing Address Line1	
Mailing Address Line2	
Mailing City	
Mailing State	
Mailing Zip Code1	
Mailing Zip Code2	
Certification Type	DBE
EMail	vida.wright@veridicogroup.com
Contact Name	VIDA G. WRIGHT
Area Code	(916)
Phone Number	865-4170
Fax Area Code	(916)
Fax Phone Number	865-4174
Agency Name	DEPARTMENT OF TRANSPORTATION
Counties	01; 02; 03; 04; 05; 06; 07; 09; 23; 24; 27; 28; 29; 31; 32; 34; 38; 41; 43; 44; 45; 46; 47; 48; 49; 50; 51; 52; 53; 54; 55; 57; 58;
Districts	01; 02; 03; 04; 05; 06; 10;
DBE NAICS	541330; 541620;

E-MAILED 4/2/15

ACDBE NAICS

Work Codes	C8720 CIVIL ENGINEERING; C8722 ENVIRONMENTAL ENGINEER; C8792 Environmental - Biological Studies; C8851 Lead Compliance; C8852 SWPPP Planning;
Licenses	EC Civil Engineer;
Trucks	
Gender	F
Ethnicity	CAUCASIAN
Firm Type	DBE

Firm ID	27011
Firm/DBA Name	VINTAGE PAVING COMPANY, INC.
Address Line1	119 MAIN STREET
Address Line2	
City	WINTERS
State	CA
Zip Code1	95694
Zip Code2	
Mailing Address Line1	P O BOX 461
Mailing Address Line2	
Mailing City	WINTERS
Mailing State	CA
Mailing Zip Code1	95694
Mailing Zip Code2	
Certification Type	DBE
EMail	edc@vintagepavingco.com

E-MAILED 4/2/15

Contact Name	EDWARD CARBAHAL
Area Code	(530)
Phone Number	795-0132
Fax Area Code	(530)
Fax Phone Number	795-5734
Agency Name	DEPARTMENT OF TRANSPORTATION
Counties	01; 02; 03; 04; 05; 06; 07; 09; 10; 11; 17; 21; 24; 28; 29; 31; 32; 34; 39; 45; 46; 48; 49; 50; 51; 52; 57; 58;
Districts	01; 02; 03; 04; 06; 10;
DBE NAICS	237310;

ACDBE NAICS

Work Codes	C1531 PLANE ASPHALT CONCRETE; C1601 CLEARING & GRUBBING; C1901 ROADWAY EXCAVATION; C1910 GRADING; C1920 STRUCTURE EXCAVATION; C1930 STRUCTURE BACKFILL; C1940 DITCHES EXCAVATION; C3910 PAVING ASPHALT (ASPHALT CONCRETE); C7218 AIR-BLOWN MORTAR (SLOPE PAVING); C9980 DEMOLITION;
Licenses	A General Engineering Contractor;
Trucks	
Gender	M
Ethnicity	HISPANIC
Firm Type	DBE

Firm ID	30828
Firm/DBA Name	VT ELECTRIC, INC.
Address Line1	10825 VERNON AVE
Address Line2	
City	ONTARIO
State	CA
Zip Code1	91762
Zip Code2	
Mailing Address Line1	
Mailing Address Line2	
Mailing City	
Mailing State	
Mailing Zip Code1	
Mailing Zip Code2	
Certification Type	DBE
EMail	tony@vtelectric.net
Contact Name	TONY T. TRAN
Area Code	(909)
Phone Number	985-1755
Fax Area Code	(909)
Fax Phone Number	985-8186
Agency Name	DEPARTMENT OF TRANSPORTATION
Counties	13; 19; 29; 30; 33; 36; 37; 39; 42; 43; 56;
Districts	03; 04; 05; 07; 08; 10; 11; 12;
DBE NAICS	238210;

Per Tony only bids Dist. 7,8 and 11

ACDBE NAICS

Work Codes	C1201 TRAFFIC CONTROL SYSTEM; C9858 RESIDENTIAL ELECTRICAL; C9859 Commercial Electrical;
Licenses	C10 Electrical Contractor;
Trucks	
Gender	M
Ethnicity	ASIAN PACIFIC
Firm Type	DBE

Firm ID	35062
Firm/DBA Name	W 2 DESIGN INC.
Address Line1	50 S. DELACEY AVE., SUITE 100
Address Line2	
City	PASADENA
State	CA
Zip Code1	91105

E-MAILED 4/2/15

Zip Code2	
Mailing Address Line1	
Mailing Address Line2	
Mailing City	
Mailing State	
Mailing Zip Code1	
Mailing Zip Code2	
Certification Type	DBE
EMail	pdwong@w2designinc.com
Contact Name	PATRICK D WONG
Area Code	(626)
Phone Number	396-9855
Fax Area Code	(626)
Fax Phone Number	405-8005
Agency Name	LOS ANGELES COUNTY METRO TRANSPORTATION AUTHORITY (MTA)
Counties	13; 19; 30; 33; 36; 37; 56;
Districts	07; 08; 11; 12;
DBE NAICS	541330; 541340; 541611; 541614; 541690;
ACDBE NAICS	
Work Codes	C2030 EROSION CONTROL; C8700 CONSULTANT, NON ENGINEERING; C8707 FEASIBILITY STUDIES; C8710 ENGINEERING; C8765 DRAFTING;
Licenses	
Trucks	
Gender	M
Ethnicity	ASIAN PACIFIC
Firm Type	DBE

Firm ID	41176
Firm/DBA Name	WALLACE STRUCTURES
Address Line1	2515 TAWNDALE LN
Address Line2	
City	HYDESVILLE
State	CA
Zip Code1	95547
Zip Code2	
Mailing Address Line1	PO BOX 629
Mailing Address Line2	
Mailing City	FORTUNA
Mailing State	CA
Mailing Zip Code1	95540
Mailing Zip Code2	
Certification Type	DBE
EMail	wallacestr@aol.com
Contact Name	ERIC WALLACE
Area Code	(707)
Phone Number	834-4992
Fax Area Code	(707)
Fax Phone Number	768-3386
Agency Name	DEPARTMENT OF TRANSPORTATION
Counties	01; 02; 03; 04; 05; 06; 07; 08; 09; 10; 11; 12; 13; 14; 15; 16; 17; 18; 19; 20; 21; 22; 23; 24; 25; 26; 27; 28; 29; 30; 31; 32; 33; 34; 35; 36; 37; 38; 39; 40; 41; 42; 43; 44; 45; 46; 47; 48; 49; 50; 51; 52; 53; 54; 55; 56; 57; 58;
Districts	01; 02; 03; 04; 05; 06; 07; 08; 09; 10; 11; 12;
DBE NAICS	237110; 237310; 237990; 238910;
ACDBE NAICS	
Work Codes	C1920 STRUCTURE EXCAVATION; C1930 STRUCTURE BACKFILL; C1940 DITCHES EXCAVATION; C8770 CONSTRUCTION MANAGEMENT; C8773 Construction Management - Highway, Street and Bridge Construction; C8776 Construction Management - Other Heavy and Civil Construction;
Licenses	A General Engineering Contractor; B General Building Contractor;
Trucks	
Gender	M

E-MAILED 4/2/15

Ethnicity	HISPANIC
Firm Type	DBE

Firm ID	40681
Firm/DBA Name	WESTERN TRAFFIC SUPPLY, INC.
Address Line1	3942 VALLEY AVENUE, UNIT M
Address Line2	
City	PLEASANTON
State	CA
Zip Code1	94566
Zip Code2	
Mailing Address Line1	
Mailing Address Line2	
Mailing City	
Mailing State	
Mailing Zip Code1	
Mailing Zip Code2	
Certification Type	DBE
EMail	eibanez@westemtraffic.com
Contact Name	EDWARD IBANEZ
Area Code	(925)
Phone Number	249-1854
Fax Area Code	(925)
Fax Phone Number	249-1863
Agency Name	BAY AREA RAPID TRANSIT DISTRICT (BART)
Counties	01; 07; 38; 41; 43;
Districts	04;
DBE NAICS	532412; 532490; 541611; 541618; 561110; 561990;
ACDBE NAICS	
Work Codes	C1200 CONSTRUCTION AREA SIGNS; C1201 TRAFFIC CONTROL SYSTEM; C1210 Traffic Count; C8609 TRAFFIC COUNT STATION; C8850 Traffic Management / Operations;
Licenses	C31 Construction Zone Traffic Control Contractor; C32 Parking and Highway Improvement Contractor;
Trucks	
Gender	M
Ethnicity	HISPANIC
Firm Type	DBE

Firm ID	39262
Firm/DBA Name	WHEELER PAVING, INC.
Address Line1	8432 63RD AVENUE
Address Line2	
City	RIVERSIDE
State	CA
Zip Code1	92509
Zip Code2	
Mailing Address Line1	
Mailing Address Line2	
Mailing City	
Mailing State	
Mailing Zip Code1	
Mailing Zip Code2	
Certification Type	DBE
EMail	kwheel98@aol.com
Contact Name	KIMBERLY WHEELER
Area Code	(951)
Phone Number	685-7283
Fax Area Code	(951)
Fax Phone Number	685-5023
Agency Name	LOS ANGELES COUNTY METRO TRANSPORTATION AUTHORITY (MTA)
Counties	19; 30;
Districts	07; 12;
DBE NAICS	238910; 238990;

E-MAILED 4/2/15

ACDBE NAICS

Work Codes	C3910 PAVING ASPHALT (ASPHALT CONCRETE);
Licenses	LC12 Earthwork and Paving Contractor;
Trucks	
Gender	F
Ethnicity	CAUCASIAN
Firm Type	DBE

E-MAILED 4/2/15

Firm ID	40690
Firm/DBA Name	WHITE'S CUSTOM CONSTRUCTION
Address Line1	1529 MICHENER DR
Address Line2	
City	ROSEVILLE
State	CA
Zip Code1	95747
Zip Code2	
Mailing Address Line1	
Mailing Address Line2	
Mailing City	
Mailing State	
Mailing Zip Code1	
Mailing Zip Code2	
Certification Type	DBE
EMail	whitescustom@yahoo.com
Contact Name	BART WHITE
Area Code	(916)
Phone Number	284-1680
Fax Area Code	(916)
Fax Phone Number	875-8095
Agency Name	DEPARTMENT OF TRANSPORTATION
Counties	01; 07; 09; 31; 34; 38; 39; 41; 51; 57; 58;
Districts	03; 04; 10;
DBE NAICS	238110; 238190; 238910; 238990;

ACDBE NAICS

Work Codes	C5100 CONCRETE STRUCTURE; C9810 SMALL STRUCTURES;
Licenses	B General Building Contractor; C08 Concrete Contractor;
Trucks	
Gender	M
Ethnicity	BLACK
Firm Type	DBE

E-MAILED 4/2/15

Firm ID	37911
Firm/DBA Name	WILLIAMS CONCRETE ENGINEERING
Address Line1	2920 CEDAR AVE
Address Line2	
City	MORRO BAY
State	CA
Zip Code1	93442
Zip Code2	
Mailing Address Line1	
Mailing Address Line2	
Mailing City	
Mailing State	
Mailing Zip Code1	
Mailing Zip Code2	
Certification Type	DBE
EMail	pawilliams_123@sbcglobal.net
Contact Name	PAUL A. WILLIAMS

Area Code	(805)
Phone Number	778-4807
Fax Area Code	(805)
Fax Phone Number	772-8070
Agency Name	DEPARTMENT OF TRANSPORTATION
Counties	40; 42; 44; 56;
Districts	05; 07;
DBE NAICS	237310; 237990; 238110; 238190; 238910;

ACDBE NAICS

Work Codes	C1910 GRADING; C5105 MINOR CONCRETE STRUCTURE; C5110 CONCRETE SURFACE FINISH;
Licenses	A General Engineering Contractor;
Trucks	
Gender	M
Ethnicity	BLACK
Firm Type	DBE

Too far for them

Firm ID	33077
Firm/DBA Name	WIRENET COMMUNICATIONS, INC
Address Line1	4355 E. AIRPORT DRIVE, STE 104
Address Line2	
City	ONTARIO
State	CA
Zip Code1	91761
Zip Code2	
Mailing Address Line1	
Mailing Address Line2	
Mailing City	
Mailing State	
Mailing Zip Code1	
Mailing Zip Code2	
Certification Type	DBE
EMail	garreola@wirenetcomm.com
Contact Name	ROBERT GABRIEL ARREOLA
Area Code	(909)
Phone Number	986-3290
Fax Area Code	(909)
Fax Phone Number	986-6490
Agency Name	CITY OF LOS ANGELES
Counties	19; 30; 33; 36; 37; 56;
Districts	07; 08; 11; 12;
DBE NAICS	238210;

ACDBE NAICS

Work Codes	C8602 SIGNAL & LIGHTING; C8603 SIGNAL; C8604 LIGHTING; C8605 MESSAGE SIGNS, LIGHTING & SIGN ILLUMINATION;
Licenses	C07 Low Voltage Systems Contractor; C10 Electrical Contractor;
Trucks	
Gender	M
Ethnicity	HISPANIC
Firm Type	DBE

E-MAILED 4/2/15

Firm ID	38406
Firm/DBA Name	WK MCLELLAN COMPANY
Address Line1	254 SEARS POINT ROAD
Address Line2	
City	PETALUMA
State	CA
Zip Code1	94954
Zip Code2	
Mailing Address Line1	

Mailing Address Line2	
Mailing City	
Mailing State	
Mailing Zip Code1	
Mailing Zip Code2	
Certification Type	DBE
EMail	ritam@wkmclellan.com
Contact Name	RITA MILLER
Area Code	(707)
Phone Number	763-2407
Fax Area Code	(707)
Fax Phone Number	713-1038
Agency Name	BAY AREA RAPID TRANSIT DISTRICT (BART)
Counties	07; 21; 28; 38; 48; 49;
Districts	04;
DBE NAICS	237110; 237310; 238910; 812930;
ACDBE NAICS	
Work Codes	C1901 ROADWAY EXCAVATION; C3910 PAVING ASPHALT (ASPHALT CONCRETE); C8773 Construction Management - Highway, Street and Bridge Construction; C8778 Construction Management - Water and Sewer Line and Related Structure Construction;
Licenses	A General Engineering Contractor; B General Building Contractor; C08 Concrete Contractor; C12 Earthwork and Paving Contractor; C21 Building Moving / Demolition Contractor; C42 Sanitation System Contractor;
Trucks	
Gender	F
Ethnicity	CAUCASIAN
Firm Type	DBE

Firm ID	41228
Firm/DBA Name	YBANAG REALTY & DEVELOPMENT CORP
Address Line1	4293 N. WEBSTER AVENUE
Address Line2	
City	PERRIS
State	CA
Zip Code1	92571
Zip Code2	
Mailing Address Line1	
Mailing Address Line2	
Mailing City	
Mailing State	
Mailing Zip Code1	
Mailing Zip Code2	
Certification Type	DBE
EMail	luke@dybanagconstruction.com
Contact Name	LUCIO COLLADO
Area Code	(626)
Phone Number	322-5546
Fax Area Code	(951)
Fax Phone Number	657-1993
Agency Name	DEPARTMENT OF TRANSPORTATION
Counties	19; 29; 30; 36; 37;
Districts	03; 07; 08; 11; 12;
DBE NAICS	237310; 237990; 238110; 238120;
ACDBE NAICS	
Work Codes	C1901 ROADWAY EXCAVATION; C2201 FINISHING ROADWAY; C2800 CONCRETE BASE; C3901 ASPHALT CONCRETE;
Licenses	A General Engineering Contractor; B General Building Contractor;
Trucks	
Gender	F
Ethnicity	ASIAN PACIFIC
Firm Type	DBE

E-MAILED 4/2/15

Firm ID	38612
Firm/DBA Name	YOLANDA'S CONSTRUCTION ADMINISTRATION & TRAFFIC CONTROL INC
Address Line1	280 NEWHALL STREET
Address Line2	
City	SAN FRANCISCO
State	CA
Zip Code1	94124
Zip Code2	
Mailing Address Line1	
Mailing Address Line2	
Mailing City	
Mailing State	
Mailing Zip Code1	
Mailing Zip Code2	
Certification Type	DBE
EMail	~~yolandasconst.mtc@att.net~~ yjones@ycat-c.com
Contact Name	YOLANDA JONES
Area Code	(415)
Phone Number	647-2682
Fax Area Code	(415)
Fax Phone Number	647-2683
Agency Name	SAN FRANCISCO MUNICIPAL TRANSPORTATION AGENCY
Counties	01; 07; 12; 23; 28; 34; 38; 41; 48; 49; 50;
Districts	01; 03; 04; 10;
DBE NAICS	238290; 532412; 532490; 541219; 541611; 541618; 561110; 561410; 561499;
ACDBE NAICS	
Work Codes	C1200 CONSTRUCTION AREA SIGNS; C8605 MESSAGE SIGNS, LIGHTING & SIGN ILLUMINATION; C8801 Construction Project and Document Control; F5088 TRANSPORTATION EQUIPMENT & SUPPLIES; I7350 MISC EQUIPMENT RENTAL & LEASING; I8720 ACCOUNTING, AUDITING, & BOOKKEEPING; I8740 MANAGEMENT & PUBLIC RELATIONS;
Licenses	C31 Construction Zone Traffic Control Contractor;
Trucks	
Gender	F
Ethnicity	BLACK
Firm Type	DBE

E-MAILED 4/2/15

Back To Query Form

Amy Morris

From: Amy Morris
Sent: Thursday, April 02, 2015 3:44 PM
To: 6riversconstruction@gmail.com; (smith_3867@msn.com); email@acdike.com; tony@acpavingcompany.net; DIANAWINN@ABRASIVEBLASTINGSERVICE.COM; ABSL Construction; rthompson@accenteci.com; tomas@accesspacificinc.com; accu@accuconst.com; Ace Fence Company (robertv@acefencefresno.com); candace@acmesafetysupply.com; kimberlypatz@adanta-inc.com; jibaez@advgeosolutions.com; advantage@demoandgrading.com; agapefencejes4u@yahoo.com; highlandorchard@att.net; AJ Excavation (alisa@movendirt.com); kramsey@alamedaconstruction.com; chidi@albertwilsontra.com; Alert-O-Lite; btouray@comcast.net; All American Aspahlt Sealing; All Cities Fence Co.; allearthconstruction@gmail.com; All Phase Construction (rlangbehn@allphaseasphalt.com); All State Traffic Control (); allantefence@gmail.com; tgill@frontiernet.net; harvydhillon@yahoo.com; apconstruction09@gmail.com; lcollins@ambobcat.com; louis@apbconstruction.com; dougblacksher@aol.com; Angela Christie (achristie@ci.eureka.ca.gov); paving_agp@yahoo.com; ht@anvilbuilders.com; tomkoprek@yahoo.com; archuleta8@aol.com; ricardo.iraheta@gmail.com; arguelloconcrete@sbcglobal.net; patsy_gomez2002@yahoo.com; asapgeneng@aol.com; Ashoona Landscape (darrell@ashoonalandscape.com); astroconst@sbcglobal.net; Austin Enterprise; kavila@avisoninc.com; julieb@axnerexcavating.com; axner@shasta.com; AZ Construction (kim@acefencecompany.com); rocio@azulworks.com; frank@kiteclimbers.com; barrazaandsons@sbcglobal.net; jlau@bayarealightworks.com; dennis4bmi@razzolink.com; Bayline Cutting & Coring; sanjay@baylinc.com; donnawatson52@yahoo.com; bitech_ben@yahoo.com; Black Diamond Asphalt (allisonragan@earthlink.net); vvillard@bgi1.com; info@blackstoneasphalt.com; lawym2004@aol.com; cberge@bleyco.com; billbloom.sandiego@yahoo.com; frank@bonitapipeline.com; Borg Fence; wecandigit@onemain.com; ajchavez@brahmaconstruction.com; bravopacific@hotmail.com; burke3958 @sbcglobal.net; b-w-w@live.com; xyfloyd@aol.com; linda@crganndemolition.com; shelleya@calvalleyconstruction.com; jb.calcon@mac.com; gusto@caliconcrete.com; van@cpengineeringinc.com; tonycalsystem@gmail.com; karen@canalesdemo.com; kimosavy7@yahoo.com; pattielaine@cox.net; GINA.MILLER@CAROBVALLEY.COM; Caskey Biological Consulting (ltennis@caskeybiological.com); castroelectric@cox.net; estimating@ceciliassafetyservice.com; cgoconst2@msn.com; Charlie's Custom Excavating; cfence@netzero.net; airbears@balesengineering.com; Cindy Trump (); (jcirimele@cirimeleelectric.com); Civilcom LLC (jguillen@civilcom.com); Clean Street Sweeping (cleanstreetscotty@gmail.com); clearcreekadam@gmail.com; Code Precast Products (); jim@cpconstructors.com; communitytreeservice320@gmail.com; pcamalich17@gmail.com; Construction Area Signs Inc.; Contech Concrete; Conterra Construction Corp. (dick@varelacompanies.com); jherrera@conterragroup.net; shelli@csg-web.com; Cooks & Son Inc.; cpoenterprisesinc@gmail.com; cre8iveEngineering@gmail.com; belio@sbcglobal.net; crookstrucking@sbcglobal.net; ct@ctconcretecutting.com; denise7431@yahoo.com; james-daniel@msn.com; odavid@ftcnet.net; sandradawson@dawson-mauldin.com; De Anda Company (management@dlfci.com); marco@dhrgconcrete.com; abili@deltechengineeringinc.com; Design It Green (marty@designitgreen.com); dextersconstruction2@hotmail.com; sdefty@ddge.net; dm3mlm@me.com; Dirt & Agg; dbe@diversifiedlandscape.com; csmallwood@dlmlandscape.com; tony@dlineconstructors.com; dave@dmengineeringinc.com;

To: genaro@dominguezandsons.com; Don Garcia Excavating & Paving; eguinn55 @gmail.com; E L Engineering Corp (elengineeringcorp@hotmail.com); BROOKS.CURTIS@ATT.NET; bramirez@eagleengdev.com; (rpendurthi@earmanagement.com); christina@bordendecal.com; dave@ecologicinc.com; (edmondsasphalt@yahoo.com); miguel@elcaminoconeng.com; alex@eminentelectrical.com; saru@empiresteelinc.com; E-NOR Innovations; cthedford@epicpestcontrolinc1.com; Ernest B Dee; sales@esdandc.com; audrey@esquivel-gp.com; ESWPPP Consultants; info@exbon.com; Excel Landscape (excellandscape@hotmail.com); johnf@falconbuildersanddevelopers.com; FCS Striping Sealing & Paving; FLASHWBE@OUTLOOK.COM; floritestorm@gmail.com; mseals@foconinc.com; Frank Medina General Engineering; fremontreinforcing@gmail.com; josie@fresnoconcreteconst.com; lmartinez@fresnolandscape.net; sammysalgado@sbcglobal.net; r.ferguson@gfconcretecutting.com; chvz_glbrt@yahoo.com; gramirezconc@sbcglobal.net; gsosainc@aol.com; jalvarado@g2construction.com; garcon@garconconstruction.com; jgates.gei@gmail.com; geckogconstruction@gmail.com; genconenviro@verizon.net; kelly.generalengineering@yahoo.com; geronimo_concrete@sbcglobal.net; gfgsi@att.net; kevinyip168@yahoo.com; Global Road Sealing; gorush71@yahoo.com; khays@goldenarrowengineering.com; goldenbayfence@yahoo.com; gscon@cox.net; Gonzales Suarez & Assoc.; randy@grsinc.biz; jharris@granitexconstruction.com; gwpeoples@gmail.com; horale@sbcglobal.net; habitatgal@habitatwest.com; hmbpave@sbcglobal.net; Hamanaka Painting Co.; rharriscorp@gmail.com; ahernandez@herconcompany.com; hercon7774511@aol.com; HISTORYCONCRETE@YAHOO.COM; hofercorp@yahoo.com; estimating@hunsakersafety.com; laurann@usa.net; bgoldstein@hydroce.com; solee206 @hymengineering.com; sooners7@wildblue.net; davidvillalvazo@sbcglobal.net; julie@inlinerail.com; maria@interiordemolition.net; jmland2@aol.com; J Francis Company; jmoraga@flash.net; Jake Morris (jake@stevemorrislogging.com); JAKICONSTRUCTIONCOMPANY@GMAIL.COM; jharrisstripingservices@hotmail.com; jesmarboring@sbcglobal.net; jflores@jfengineering.com; jjrconstruction@aol.com; jane@jlstormwater.com; jnabuildersinc@gmail.com; jpsconsteng@gmail.com; K & G Concrete; lrobbins@kapelconstruction.com; v_hoang114@yahoo.com; karen@imaginationmetals.com; rachael@keish-environmental.com; kellie@associatedtrafficsafety.com; jerrykccc@yahoo.com; killgoreind@earthlink.net; Kiona Landscaping; kitchellconstruction@gmail.com; KRC Safety Co.; kathy.tweidt@northstarer.com; loopesquivel@gmail.com; La Firma; labatstree@gmail.com; tavo@lagovistainc.com; soheila@landscapesupportservices.com; lorrig@sbcglobal.net; marisa@lcpaving.com; lupita@legendfencecorp.com; cthermond@lightdutyelectric.com; linda@redshift.com; inspectoreg26@gmail.com; LMN Concrete & Grinding (orders@lmncoldmilling.com); agarcialna@aol.com; kathy@longsdirectionalboring.com; ddavis@lowerswelding.com; loucon@outlook.com; M & S Environmental; mariano@hernandez-engineering.com; monslee@yahoo.com; mike@machadoandsons.com; maderaconcrete@live.com; (kcho@mag-coninc.com); mariamaneri@yahoo.com; massx6@hotmail.com; nanmattos@yahoo.com; diana@matzenauer.com; redison@maxoutinc.biz; MBJ Consultants (clipp@mbjconsultants.com); mcafeetransportation@gmail.com; MCC Equipment Rentals; McKeever Energy & Electric (info@mckeeverenergy.com); jorge@mercadeco.com; c.martinez@metco-usa.com; info@mirus-la.com; brucej@mjavila.com; vmuniz@charter.net; Mojam Inc; Morales Contracting Services; cindymorello@yahoo.com; motherlodeconcrete@att.net; MV Construction; Natural Investigations Company; jc8020@msn.com; rcervantes@newlandentities.com; dnielson@nielsoninc.com; Nitta Erosion Control;

To: norcalgeneralconstruction@yahoo.com; norcalpump@yahoo.com; sandra@nrgbac.com; bpantoja@nunoiron.com; Oliveira Fence; flotbc@sbcglobal.net; olympicgus@yahoo.com; onthelevelconcrete@yahoo.com; (bruceatortiz@aol.com); pawilsoninc@gmail.com; frankjr@pacific-electric.net; sandy@pacificacontracting.com; Padilla Landscape; jsellers@papillonbuilders.com; steve@paradigmbuilt.com; fidaniel@charter.net; PC & N Construction; Pelesa Inc. (pelesainc@aol.com); pjtex@att.net; zkkingpk81@gmail.com; mikep@plattcon.net; mportillo@portilloconcreteinc.com; davidscott@gvni.com; rperez@protectionlink.net; andrick@pvfsales.com; qualityequipmentrental@yahoo.com; Quality Hydroseeding & Restoration; qualitytrafficcontrol@gmail.com; david.soto@quantumconstructionco.com; quimu@sbcglobal.net; randcconstruction@sbcglobal.net; mzk@roadrunner.com; brandon@rduganconst.com; rdhorncompany@gmail.com; bids@reserrano.com; rtorreslandscaping@gmail.com; RD Construction; rebelconcretebreaking@yahoo.com; jordan@riojordaninc.com; royfkim@yahoo.com; RNR Construction (brooke@mr-construction.com); rcande@pacbell.net; ruben@rubecon.com; Russell Cress Co.; terri@schavesconstruction.com; S KWOK Engineers; rcas555@hotmail.com; S.T. Rhoades; safeguardfence@sbcglobal.net; marvindeanllc@sbcglobal.net; ryanmcalister@sbcglobal.net; ernie@santosengineering.com; Schotka Construction; sernaconstruction@sbcglobal.net; jwise@sharmacontractors.com; Sierra Communications & Construction; lh.sierra@att.net; richiecarla@earthlink.net; signsportal@sbcglobal.net; sshaw@slsconstructors.com; cecilia@socaltraffic.net; queenie_chief2003@yahoo.com; info@sotofence.com; sciinc2007@aol.com; laura@southcoasterosion.com; kssouthcoast@roadrunner.com; Spirit Road Oils; Statewide Stripes; david.altstatt@att.net; dovaliconstruction@gmail.com; nathan@stoneconceptsinc.com; Stony Creek General Engineering; mary@stormwaterspecialists.com; STS, Inc. (janetg@stscorp.biz); Suarez & Munoz Construction (john@suarezmunoz.com); suddensamstrk@aol.com; brenda@supersealandstripe.com; ninah.moody@suulutaaq.com; sylvia.hall@shengineering.expert; tandsdvbe@yahoo.com; tqsteelinc@gmail.com; jtaylor514@earthlink.net; josie@tdwconstruction.com; roberto@terrawestinc.com; apalaniappan@terradyne.com; Terrell Materials Corporation (accoutning@terrellmaterials.com); lmoss@mshconstruction.com; tipcoinc@aol.com; tonyb@totalbarricade.com; javier@touchofgreenlandscape.us; estimating@tcpros.net; trafficenforcementsolutions@gmail.com; Traffic Loops Crackfilling; info@treesmith.net; joearaiza@trispaninc.com; odysseyblasting@yahoo.com; Trinity Valley Consulting Engineers; landy@trivalleystriping.com; tci@truechampions.net; Trutta Erosion Control (charral445@yahoo.com); TSR Construction; frank@tuckertech.com; Tully Consulting Group; dk.2bros@gmail.com; tyrrellresources@sbcglobal.net; vilarino76@gmail.com; UGE & ECS; cesar@unicoengineering.com; US Concrete; jtonyvaldez@hotmail.com; joev@valverdeconst.com; VAP Construction; bill.vega@hotmail.com; cbenites@verizon.net; verduzcoelectric@aol.com; Veridico Group (); edc@vintagepavingco.com; pdwong@w2designinc.com; wallacestr@aol.com; aaron@wellssweeping.com; eibanez@westerntraffic.com; kwheel98@aol.com; whitescustom@yahoo.com; Williams Concrete Engineering (pawilliams_123 @sbcglobal.net); ritam@wkmclellan.com; Ybanag Realty & Development Group (luke@dybanagconstruction.com); Yolanda's Construction Admin & Traffic Control

Subject: Invitation to Bid

Attachments: 02-3E7714.pdf; 01-0E5104.pdf; 01-262064.pdf

Mercer-Fraser Company is currently seeking quotes from qualified DBE subcontractors and suppliers for Caltrans projects 02-3E7714 which bids on April 8, 2015 at 2:00pm; Caltrans project 01-0E5104 which bids on April 14, 2015 at 2:00pm; Caltrans project 01-262064 which bids on April 15, 2015 at 2:00pm. Attached are the invitations to bid. You do may respond by replying directly to this email or by printing, signing, and faxing

the invitation to 707-443-0277. Quotes may also be sent to this email address or faxed. If you no longer wish to receive emails from Mercer-Fraser Company regarding bid opportunities, please respond and we will remove you from our list. Thank you and we look forward to hearing from you.

Amy Morris
Mercer-Fraser Company
P.O. Box 1006 Eureka, CA 95502
Phone: 707-443-6371
Fax: 707-443-0277

Amy Morris

From: Mail Delivery System <MAILER-DAEMON@mailchannels.net>
To: brooke@mr-construction.com; pelesainc@aol.com; cindy@naturalinvestigations.com
Sent: Thursday, April 02, 2015 3:54 PM
Subject: Undeliverable: Invitation to Bid

Delivery has failed to these recipients or groups:

brooke@mr-construction.com
A problem occurred while delivering this message to this email address. Try sending this message again. If the problem continues, please contact your helpdesk.

pelesainc@aol.com
The email address you entered couldn't be found. Please check the recipient's email address and try to resend the message. If the problem continues, please contact your helpdesk.

cindy@naturalinvestigations.com
Your message wasn't delivered due to a permission or security issue. It may have been rejected by a moderator, the address may only accept email from certain senders, or another restriction may be preventing delivery.

The following organization rejected your message: mx2.sypro.net, mailin-03.mx.aol.com, ag.midtownmicro.com.

Diagnostic information for administrators:

Generating server: relay.mailchannels.net

brooke@mr-construction.com
mx2.sypro.net, mailin-03.mx.aol.com, ag.midtownmicro.com
Remote Server returned '<mx2.sypro.net #5.0.0 smtp; 553 sorry, that domain isn't allowed to be relayed thru this MTA (#5.7.1)>'

pelesainc@aol.com
mx2.sypro.net, mailin-03.mx.aol.com, ag.midtownmicro.com
Remote Server returned '<mailin-03.mx.aol.com #5.1.1 smtp; 550 5.1.1 <pelesainc@aol.com>: Recipient address rejected: aol.com>'

cindy@naturalinvestigations.com
mx2.sypro.net, mailin-03.mx.aol.com, ag.midtownmicro.com
Remote Server returned '<ag.midtownmicro.com #5.7.1 smtp; 550 5.7.1 ag.midtownmicro.com Refused - 46.232.183.185 (nov-007-i631.relay.mailchannels.net)>'

Original message headers:

```
Return-Path: <AMorris@mercerfraser.com>
Received: from smtp1.ore.mailhop.org (ip-10-220-9-73.us-west-2.compute.internal
[10.220.9.73])
```

Amy Morris

From: Mail Delivery System <MAILER-DAEMON@mailchannels.net>
To: solee206@hymengineering.com; saru@empiresteelinc.com; info@exbon.com; bramirez@eagleengdev.com; management@dlfci.com
Sent: Thursday, April 02, 2015 3:52 PM
Subject: Undeliverable: Invitation to Bid

Delivery has failed to these recipients or groups:

solee206@hymengineering.com
A problem occurred while delivering this message to this email address. Try sending this message again. If the problem continues, please contact your helpdesk.

saru@empiresteelinc.com
A problem occurred while delivering this message to this email address. Try sending this message again. If the problem continues, please contact your helpdesk.

info@exbon.com
A problem occurred while delivering this message to this email address. Try sending this message again. If the problem continues, please contact your helpdesk.

bramirez@eagleengdev.com
A problem occurred while delivering this message to this email address. Try sending this message again. If the problem continues, please contact your helpdesk.

management@dlfci.com
A problem occurred while delivering this message to this email address. Try sending this message again. If the problem continues, please contact your helpdesk.

The following organization rejected your message: mx01.1and1.com, mx.spamexperts.com.

Diagnostic information for administrators:

Generating server: relay.mailchannels.net

solee206@hymengineering.com
mx01.1and1.com, mx.spamexperts.com
Remote Server returned '<mx01.1and1.com #5.0.0 smtp; 550 Requested action not taken: mailbox unavailable>'

saru@empiresteelinc.com
mx01.1and1.com, mx.spamexperts.com
Remote Server returned '<mx.spamexperts.com #5.0.0 smtp; 550 To header is too long>'

Amy Morris

From: Mail Delivery System <MAILER-DAEMON@mailchannels.net>
To: mzk@roadrunner.com; accoutning@terrellmaterials.com; frank@tuckertech.com
Sent: Thursday, April 02, 2015 3:52 PM
Subject: Undeliverable: Invitation to Bid

Delivery has failed to these recipients or groups:

mzk@roadrunner.com
A problem occurred while delivering this message to this email address. Try sending this message again. If the problem continues, please contact your helpdesk.

accoutning@terrellmaterials.com
A problem occurred while delivering this message to this email address. Try sending this message again. If the problem continues, please contact your helpdesk.

frank@tuckertech.com
A problem occurred while delivering this message to this email address. Try sending this message again. If the problem continues, please contact your helpdesk.

The following organization rejected your message: cdptpa-pub-iedge-vip.email.rr.com, mx1.cbeyond.com, mx.spamexperts.com.

Diagnostic information for administrators:

Generating server: relay.mailchannels.net

mzk@roadrunner.com
cdptpa-pub-iedge-vip.email.rr.com, mx1.cbeyond.com, mx.spamexperts.com
Remote Server returned '<cdptpa-pub-iedge-vip.email.rr.com #5.0.0 smtp; 550 Invalid mailbox: mzk@roadrunner.com>'

accoutning@terrellmaterials.com
cdptpa-pub-iedge-vip.email.rr.com, mx1.cbeyond.com, mx.spamexperts.com
Remote Server returned '<mx1.cbeyond.com #5.0.0 smtp; 550 #5.1.0 Address rejected.>'

frank@tuckertech.com
cdptpa-pub-iedge-vip.email.rr.com, mx1.cbeyond.com, mx.spamexperts.com
Remote Server returned '<mx.spamexperts.com #5.0.0 smtp; 550 To header is too long>'

Original message headers:

```
Return-Path: <AMorris@mercerfraser.com>
Received: from smtp1.ore.mailhop.org (ip-10-204-4-183.us-west-2.compute.internal
[10.204.4.183])
        by relay.mailchannels.net (Postfix) with ESMTPA id E4233100093;
        Thu,  2 Apr 2015 22:51:50 +0000 (UTC)
```

Amy Morris

From: Mail Delivery System <MAILER-DAEMON@mailchannels.net>
To: jherrera@conterragroup.net
Sent: Thursday, April 02, 2015 3:52 PM
Subject: Undeliverable: Invitation to Bid

Delivery has failed to these recipients or groups:

jherrera@conterragroup.net
A problem occurred and this message couldn't be delivered. Check to be sure the email address is correct. If the problem continues, please contact your helpdesk.

Diagnostic information for administrators:

Generating server: relay.mailchannels.net

jherrera@conterragroup.net
Remote Server returned '< #5.4.4 X-Postfix; Host or domain name not found. Name service error for name=conterragroup.net type=A: Host not found>'

Original message headers:

```
Return-Path: <AMorris@mercerfraser.com>
Received: from smtp1.ore.mailhop.org (ip-10-213-14-133.us-west-2.compute.internal
[10.213.14.133])
        by relay.mailchannels.net (Postfix) with ESMTPA id F3EA6100130;
        Thu,  2 Apr 2015 22:51:21 +0000 (UTC)
X-Sender-Id: _forwarded-from|99.17.201.94
Received: from smtp1.ore.mailhop.org (smtp1.ore.mailhop.org [10.21.145.197])
        (using TLSv1 with cipher DHE-RSA-AES256-SHA)
        by 0.0.0.0:2500 (trex/5.4.8);
        Thu, 02 Apr 2015 22:51:23 +0000
X-MC-Relay: Forwarding
X-MailChannels-SenderId: _forwarded-from|99.17.201.94
X-MailChannels-Auth-Id: duocircle
X-MC-Loop-Signature: 1428015082923:473252912
X-MC-Ingress-Time: 1428015082922
Received: from adsl-99-17-201-94.dsl.pltn13.sbcglobal.net ([99.17.201.94]
helo=mail.mercerfraser.com)
        by smtp1.ore.mailhop.org with esmtpsa (TLSv1:RC4-SHA:128)
        (Exim 4.82)
        (envelope-from <AMorris@mercerfraser.com>)
        id 1Ydnx9-0005c4-Aq; Thu, 02 Apr 2015 22:51:21 +0000
Received: from mail.mercerfraser.com (192.168.3.6) by mail.mercerfraser.com
 (192.168.3.6) with Microsoft SMTP Server (TLS) id 15.0.775.38; Thu, 2 Apr
 2015 15:43:57 -0700
Received: from mail.mercerfraser.com ([fe80::912:f811:64f:eeb0]) by
 mail.mercerfraser.com ([fe80::912:f811:64f:eeb0%12]) with mapi id
```

Date/Time:	04-06-2015 11:30 AM
Model Name:	CLX-9350
Machine Serial Number:	Z0TQB3DC400007A
Line1:	7074430277
Line1 Name:	Mercer Fraser
Line2:	is not available
Line2 Name:	is not available

	Job	Destination	Start Time	Duration	Mode	Job Type	Page	User	Result
	14463	15622965125	04-06-2015 11:23 AM	02'22"	ECM	BC-Tx	0/3	LocalUser	No Answer
a2	14463	13237548558	04-06-2015 11:24 AM	02'23"	ECM	BC-Tx	0/3	LocalUser	No Answer

Total Number of Jobs : 2 Completed Jobs : 0

MERCER-FRASER COMPANY

FACSIMILE TRANSMITTAL SHEET

TO: Estimating	FROM: Mercer-Fraser Company
COMPANY:	DATE: 4/6/2015
FAX NUMBER:	TOTAL NO. OF PAGES INCLUDING COVER: 3

RE: Invitation to Bid

☐ URGENT X FOR REVIEW ☐ PLEASE COMMENT ☐ PLEASE REPLY ☐ PLEASE RECYCLE

NOTES/COMMENTS

Please see the attached invitations to bid Caltrans project 01-0E5104 and 01-262064

P.O. BOX 1006, EUREKA CA 95502-1006
(707) 443-6371 • FAX: (707) 443-0277

H-Rx: Host Rx	M-S: Memory Save	P-Rx: Poll Rx	D-Tx: Delay Tx
H-Tx: Host Tx	S-Rx: Secure Rx	P-Tx: Poll Tx	BC-Tx: BroadCast Tx

Date/Time:	04-06-2015 11:20 AM
Model Name:	CLX-9350
Machine Serial Number:	Z0TQB3DC400007A
Line1:	7074430277
Line1 Name:	Mercer Fraser
Line2:	is not available
Line2 Name:	is not available

Job	Destination	Start Time	Duration	Mode	Job Type	Page	User	Result
14442	16613227854	04-06-2015 11:07 AM	00'33"	ECM	BC-Tx	3/3	LocalUser	OK
14442	12098478939	04-06-2015 11:08 AM	02'22"	ECM	BC-Tx	0/3	LocalUser	No Answer
14442	17607232736	04-06-2015 11:10 AM	00'59"	ECM	BC-Tx	3/3	LocalUser	OK
14442	14084362998	04-06-2015 11:12 AM	04'33"	ECM	BC-Tx	3/3	LocalUser	OK
14442	18059288262	04-06-2015 11:13 AM	00'30"	ECM	BC-Tx	3/3	LocalUser	OK

Total Number of Jobs : 5 Completed Jobs : 4

MERCER-FRASER COMPANY

FACSIMILE TRANSMITTAL SHEET

TO: Estimating	FROM: Mercer-Fraser Company
COMPANY:	DATE: 4/6/2015
FAX NUMBER:	TOTAL NO. OF PAGES INCLUDING COVER: 3
RE: Invitation to Bid	

☐ URGENT X FOR REVIEW ☐ PLEASE COMMENT ☐ PLEASE REPLY ☐ PLEASE RECYCLE

NOTES/COMMENTS:

Please see the attached invitations to bid Caltrans project 01-0E5104 and 01-262064

P.O. BOX 1006, EUREKA CA 95502-1006
(707) 443-6371 • FAX: (707) 443-0277

Multi Transmission Result Report

Date/Time:	04-06-2015 11:05 AM
Model Name:	CLX-9350
Machine Serial Number:	Z0TQB3DC400007A
Line1:	7074430277
Line1 Name:	Mercer Fraser
Line2:	is not available
Line2 Name:	is not available

Job	Destination	Start Time	Duration	Mode	Job Type	Page	User	Result
14441	15622496609	04-06-2015 10:48 AM	00'40"	ECM	BC-Tx	3/3	LocalUser	OK
14441	15597322684	04-06-2015 10:49 AM	00'32"	ECM	BC-Tx	3/3	LocalUser	OK
14441	12097543830	04-06-2015 10:50 AM	00'25"	ECM	BC-Tx	3/3	LocalUser	OK
14441	18058882539	04-06-2015 10:51 AM	01'44"	ECM	BC-Tx	3/3	LocalUser	OK
14441	14154559960	04-06-2015 10:51 AM	02'25"	ECM	BC-Tx	0/3	LocalUser	No Answer
14441	15306697836	04-06-2015 10:53 AM	00'29"	ECM	BC-Tx	3/3	LocalUser	OK
14441	18182478760	04-06-2015 10:54 AM	01'00"	ECM	BC-Tx	3/3	LocalUser	OK
14441	15592555600	04-06-2015 10:55 AM	02'23"	ECM	BC-Tx	0/3	LocalUser	No Answer
14441	15305472100	04-06-2015 10:57 AM	02'00"	G3	BC-Tx	3/3	LocalUser	OK
14441	18585520015	04-06-2015 11:01 AM	00'30"	ECM	BC-Tx	3/3	LocalUser	OK

Total Number of Jobs : 10 Completed Jobs : 8

H-Rx: Host Rx	M-S: Memory Save	P-Rx: Poll Rx	D-Tx: Delay Tx
H-Tx: Host Tx	S-Rx: Secure Rx	P-Tx: Poll Tx	BC-Tx: BroadCast Tx

Date/Time:	04-06-2015 10:47 AM
Model Name:	CLX-9350
Machine Serial Number:	Z0TQB3DC400007A
Line1:	7074430277
Line1 Name:	Mercer Fraser
Line2:	is not available
Line2 Name:	is not available

Job	Destination	Start Time	Duration	Mode	Job Type	Page	User	Result
14440	14084456144	04-06-2015 10:30 AM	02'22"	ECM	BC-Tx	0/3	LocalUser	No Answer
14440	19256346858	04-06-2015 10:33 AM	00'25"	ECM	BC-Tx	3/3	LocalUser	OK
14440	19094613678	04-06-2015 10:34 AM	01'01"	ECM	BC-Tx	3/3	LocalUser	OK
14440	17146463698	04-06-2015 10:36 AM	00'26"	ECM	BC-Tx	3/3	LocalUser	OK
14440	19094448311	04-06-2015 10:38 AM	01'00"	ECM	BC-Tx	3/3	LocalUser	OK
14440	19513248061	04-06-2015 10:40 AM	00'27"	ECM	BC-Tx	3/3	LocalUser	OK
14440	16613660204	04-06-2015 10:41 AM	00'26"	ECM	BC-Tx	3/3	LocalUser	OK
14440	19095095927	04-06-2015 10:42 AM	01'01"	ECM	BC-Tx	3/3	LocalUser	OK
14440	16612692222	04-06-2015 10:44 AM	01'27"	ECM	BC-Tx	3/3	LocalUser	OK
14440	15102783095	04-06-2015 10:46 AM	01'26"	ECM	BC-Tx	3/3	LocalUser	OK

Total Number of Jobs : 10 Completed Jobs : 9

H-Rx: Host Rx	M-S: Memory Save	P-Rx: Poll Rx	D-Tx: Delay Tx
H-Tx: Host Tx	S-Rx: Secure Rx	P-Tx: Poll Tx	BC-Tx: BroadCast Tx

Date/Time:	04-06-2015 10:32 AM
Model Name:	CLX-9350
Machine Serial Number:	Z0TQB3DC400007A
Line1:	7074430277
Line1 Name:	Mercer Fraser
Line2:	is not available
Line2 Name:	is not available

Job	Destination	Start Time	Duration	Mode	Job Type	Page	User	Result
14439	18056472797	04-06-2015 10:13 AM	00'32"	ECM	BC-Tx	3/3	LocalUser	OK
14439	15592514169	04-06-2015 10:14 AM	01'25"	G3	BC-Tx	3/3	LocalUser	OK
14439	15629264311	04-06-2015 10:16 AM	01'01"	ECM	BC-Tx	3/3	LocalUser	OK
14439	12096329241	04-06-2015 10:17 AM	00'53"	ECM	BC-Tx	3/3	LocalUser	OK
14439	15592761223	04-06-2015 10:19 AM	03'04"	ECM	BC-Tx	3/3	LocalUser	OK
14439	16195616124	04-06-2015 10:22 AM	01'27"	ECM	BC-Tx	3/3	LocalUser	OK
14439	14152061711	04-06-2015 10:25 AM	01'00"	ECM	BC-Tx	3/3	LocalUser	OK
14439	18008311786	04-06-2015 10:26 AM	02'23"	ECM	BC-Tx	0/3	LocalUser	No Answer
14439	19516004975	04-06-2015 10:28 AM	00'27"	ECM	BC-Tx	3/3	LocalUser	OK
14439	15596454688	04-06-2015 10:29 AM	01'00"	ECM	BC-Tx	3/3	LocalUser	OK

Total Number of Jobs : 10 Completed Jobs : 9

H-Rx: Host Rx	M-S: Memory Save	P-Rx: Poll Rx	D-Tx: Delay Tx
H-Tx: Host Tx	S-Rx: Secure Rx	P-Tx: Poll Tx	BC-Tx: BroadCast Tx

Amy Morris

From: Tammy Henry <tammy@empiresteelinc.com>
Sent: Monday, April 06, 2015 12:46 PM
To: Amy Morris
Subject: FW: New Fax Message from MERCER FRASER C (707) 726-7788 on 04/06/2015 at 11:43 AM
Attachments: +17077267788-0406-114301-112.pdf

We will not be bidding this project.

We only bid southern California.

Thank you for the invite!

From: RingCentral [mailto:notify@ringcentral.com]
Sent: Monday, April 06, 2015 11:43 AM
To: Empire Steel Inc.; saru@empiresteelinc.com
Subject: New Fax Message from MERCER FRASER C (707) 726-7788 on 04/06/2015 at 11:43 AM

You Have a New Fax Message

From:	MERCER FRASER C (707) 726-7788
Received:	Monday, April 06, 2015 at 11:43 AM
Pages:	3
To:	(909) 509-5927 * 101 (Empire Steel Inc.)

To view this message, open the attachment or use RingCentral Mobile App (download) to have instant access to all your messages on the go.

Thank you for using ***RingCentral***.

Amy Morris

From: Sylvia Hall <sylvia.hall@SHEngineering.expert>
Sent: Thursday, April 02, 2015 7:32 PM
To: Amy Morris
Subject: RE: Invitation to Bid
Attachments: Sylvia Hall.vcf

Hi Amy –

Thank you for the Invitation to Bid. I did not see any corrosion engineering/consulting services listed in the attachments you sent so I will not be bidding.

Please continue to send me invitations especially if they are related to corrosion engineering/consulting services. My experience and resume can be found at my website www.SHEngineering.expert.

Sylvia

Sylvia C. Hall, PE, NACE CP4, MBA
Principal Corrosion Engineer
SYLVIA HALL ENGINEERING (SHE)
3600 Holmes Circle, Hacienda Heights, CA 91745
562.693.7106 (office) 562.895.8482 (mobile)
Sylvia.Hall@SHEngineering.expert www.SHEngineering.expert.

From: Amy Morris [mailto:AMorris@mercerfraser.com]
Sent: Thursday, April 2, 2015 3:44 PM
To: 6riversconstruction@gmail.com; (smith_3867@msn.com); email@acdike.com; tony@acpavingcompany.net; DIANAWINN@ABRASIVEBLASTINGSERVICE.COM; ABSL Construction; rthompson@accenteci.com; tomas@accesspacificinc.com; accu@accuconst.com; Ace Fence Company (robertv@acefencefresno.com); candace@acmesafetysupply.com; kimberlypatz@adanta-inc.com; jibaez@advgeosolutions.com; advantage@demoandgrading.com; agapefencejes4u@yahoo.com; highlandorchard@att.net; AJ Excavation (alisa@movendirt.com); kramsey@alamedaconstruction.com; chidi@albertwilsontra.com; Alert-O-Lite; btouray@comcast.net; All American Aspahlt Sealing; All Cities Fence Co.; allearthconstruction@gmail.com; All Phase Construction (rlangbehn@allphaseasphalt.com); All State Traffic Control (); allantefence@gmail.com; tgill@frontiernet.net; harvydhillon@yahoo.com; apconstruction09@gmail.com; lcollins@ambobcat.com; louis@apbconstruction.com; dougblacksher@aol.com; Angela Christie (achristie@ci.eureka.ca.gov); paving_agp@yahoo.com; ht@anvilbuilders.com; tomkoprek@yahoo.com; archuleta8@aol.com; ricardo.iraheta@gmail.com; arguelloconcrete@sbcglobal.net; patsy_gomez2002@yahoo.com; asapgeneng@aol.com; Ashoona Landscape (darrell@ashoonalandscape.com); astroconst@sbcglobal.net; Austin Enterprise; kavila@avisoninc.com; julieb@axnerexcavating.com; axner@shasta.com; AZ Construction (kim@acefencecompany.com); rocio@azulworks.com; frank@kiteclimbers.com; barrazaandsons@sbcglobal.net; jlau@bayarealightworks.com; dennis4bmi@razzolink.com; Bayline Cutting & Coring; sanjay@baylinc.com; donnawatson52@yahoo.com; bitech_ben@yahoo.com; Black Diamond Asphalt (allisonragan@earthlink.net); vvillard@bgi1.com; info@blackstoneasphalt.com; lawym2004@aol.com; cberge@bleyco.com; billbloom.sandiego@yahoo.com; frank@bonitapipeline.com; Borg Fence; wecandigit@onemain.com; ajchavez@brahmaconstruction.com; bravopacific@hotmail.com; burke3958@sbcglobal.net; b-w-w@live.com; xyfloyd@aol.com; linda@crganndemolition.com; shelleya@calvalleyconstruction.com; jb.calcon@mac.com; gusto@caliconcrete.com; van@cpengineeringinc.com; tonycalsystem@gmail.com; karen@canalesdemo.com; kimosavy7@yahoo.com; pattielaine@cox.net; GINA.MILLER@CAROBVALLEY.COM; Caskey Biological Consulting

Amy Morris

From: Bobby Wilson <b-w-w@live.com>
Sent: Friday, April 03, 2015 9:30 AM
To: Amy Morris
Subject: RE: Invitation to Bid

We will not be bidding on this project.
Thank you for the invitation.
Bobby Wilson

From: AMorris@mercerfraser.com
To: 6riversconstruction@gmail.com; smith_3867@msn.com; email@acdike.com; tony@acpavingcompany.net; DIANAWINN@ABRASIVEBLASTINGSERVICE.COM; jr@abslconstruction.com; rthompson@accenteci.com; tomas@accesspacificinc.com; accu@accuconst.com; robertv@acefencefresno.com; candace@acmesafetysupply.com; kimberlypatz@adanta-inc.com; jibaez@advgeosolutions.com; advantage@demoandgrading.com; agapefencejes4u@yahoo.com; highlandorchard@att.net; alisa@movendirt.com; kramsey@alamedaconstruction.com; chidi@albertwilsontra.com; debbieh@alertolite.com; btouray@comcast.net; aaasealing96@yahoo.com; barrontm@aol.com; allearthconstruction@gmail.com; rlangbehn@allphaseasphalt.com; ismcomm@aol.com; allantefence@gmail.com; tgill@frontiernet.net; harvydhillon@yahoo.com; apconstruction09@gmail.com; lcollins@ambobcat.com; louis@apbconstruction.com; dougblacksher@aol.com; achristie@ci.eureka.ca.gov; paving_agp@yahoo.com; ht@anvilbuilders.com; tomkoprek@yahoo.com; archuleta8@aol.com; ricardo.iraheta@gmail.com; arguelloconcrete@sbcglobal.net; patsy_gomez2002@yahoo.com; asapgeneng@aol.com; darrell@ashoonalandscape.com; astroconst@sbcglobal.net; paustin@austin-enterprise.com; kavila@avisoninc.com; julieb@axnerexcavating.com; axner@shasta.com; kim@acefencecompany.com; rocio@azulworks.com; frank@kiteclimbers.com; barrazaandsons@sbcglobal.net; jlau@bayarealightworks.com; dennis4bmi@razzolink.com; jcbayline@sbcglobal.net; sanjay@baylinc.com; donnawatson52@yahoo.com; bitech_ben@yahoo.com; allisonragan@earthlink.net; vvillard@bgi1.com; info@blackstoneasphalt.com; lawym2004@aol.com; cberge@bleyco.com; billbloom.sandiego@yahoo.com; frank@bonitapipeline.com; julieborg@borgfence.com; wecandigit@onemain.com; ajchavez@brahmaconstruction.com; bravopacific@hotmail.com; burke3958@sbcglobal.net; b-w-w@live.com; xyfloyd@aol.com; linda@crganndemolition.com; shelleya@calvalleyconstruction.com; jb.calcon@mac.com; gusto@caliconcrete.com; van@cpengineeringinc.com; tonycalsystem@gmail.com; karen@canalesdemo.com; kimosavy7@yahoo.com; pattielaine@cox.net; GINA.MILLER@CAROBVALLEY.COM; ltennis@caskeybiological.com; castroelectric@cox.net; estimating@ceciliassafetyservice.com; cgoconst2@msn.com; office@ccexcavatinginc.com; cfence@netzero.net; airbears@balesengineering.com; wegrindasphalt@aol.com; jcirimele@cirimeleelectric.com; jguillen@civilcom.com; cleanstreetscotty@gmail.com; clearcreekadam@gmail.com; abran@codeprecast.com; jim@cpconstructors.com; communitytreeservice320@gmail.com; pcamalich17@gmail.com; elisa@cas-tc.com; contechg@gmail.com; dick@varelacompanies.com; jherrera@conterragroup.net; shelli@csg-web.com; cooks_son@mail.com; cpoenterprisesinc@gmail.com; cre8iveEngineering@gmail.com; belio@sbcglobal.net; crookstrucking@sbcglobal.net; ct@ctconcretecutting.com; denise7431@yahoo.com; james-daniel@msn.com; odavid@ftcnet.net; sandradawson@dawson-mauldin.com; management@dlfci.com; marco@dhrgconcrete.com; abili@deltechengineeringinc.com; marty@designitgreen.com;

Amy Morris

From: Labat's Tree Care <labatstree@gmail.com>
Sent: Friday, April 03, 2015 8:32 AM
To: Amy Morris
Subject: Re: Invitation to Bid

No we will not be bidding this project, thank you, cheryl

On Thursday, April 2, 2015, Amy Morris <AMorris@mercerfraser.com> wrote:

Mercer-Fraser Company is currently seeking quotes from qualified DBE subcontractors and suppliers for Caltrans projects 02-3E7714 which bids on April 8, 2015 at 2:00pm; Caltrans project 01-0E5104 which bids on April 14, 2015 at 2:00pm; Caltrans project 01-262064 which bids on April 15, 2015 at 2:00pm. Attached are the invitations to bid. You do may respond by replying directly to this email or by printing, signing, and faxing the invitation to 707-443-0277. Quotes may also be sent to this email address or faxed. If you no longer wish to receive emails from Mercer-Fraser Company regarding bid opportunities, please respond and we will remove you from our list. Thank you and we look forward to hearing from you.

Amy Morris

Mercer-Fraser Company

P.O. Box 1006 Eureka, CA 95502

Phone: 707-443-6371

Fax: 707-443-0277

--
Sent from Gmail Mobile

Amy Morris

From: Jim Garcia <contechg@gmail.com>
Sent: Friday, April 03, 2015 4:32 PM
To: Amy Morris
Subject: Re: Invitation to Bid

Hello Amy,
We will not be bidding on this project.
Thank you for the invite.
Jim

On Thu, Apr 2, 2015 at 3:43 PM, Amy Morris <AMorris@mercerfraser.com> wrote:

Mercer-Fraser Company is currently seeking quotes from qualified DBE subcontractors and suppliers for Caltrans projects 02-3E7714 which bids on April 8, 2015 at 2:00pm; Caltrans project 01-0E5104 which bids on April 14, 2015 at 2:00pm; Caltrans project 01-262064 which bids on April 15, 2015 at 2:00pm. Attached are the invitations to bid. You do may respond by replying directly to this email or by printing, signing, and faxing the invitation to 707-443-0277. Quotes may also be sent to this email address or faxed. If you no longer wish to receive emails from Mercer-Fraser Company regarding bid opportunities, please respond and we will remove you from our list. Thank you and we look forward to hearing from you.

Amy Morris

Mercer-Fraser Company

P.O. Box 1006 Eureka, CA 95502

Phone: 707-443-6371

Fax: 707-443-0277

--
Contech Concrete Techniques, Inc.
5819 E. Harvard, Fresno, CA 93727
Phone: 559-251-8818 Fax: 559-251-8821
License #735837
www.contechconcrete.com

Amy Morris

From: Jorge Guillen <jguillen@civilcom.com>
Sent: Friday, April 03, 2015 8:11 PM
To: Amy Morris
Subject: RE: Invitation to Bid

Amy,

Unfortunately, due to the geographical distance that separate us from the CA North Counties, our company has decided in not participate on these bids. Still, please keep us informed for future bids that your firm may have in the future over the San Francisco Bay Area. Thanks again for consider our company. Also, your email had some kind of computer virus and I was not able to reply directly.

Best regards,

JORGE GUILLEN
President
C (510) 520-7306
O (510) 263-9482
www.civilcom.com

LEGAL NOTICE FOR ELECTRONICALLY TRANSMITTED INFORMATION This electronic transmission is strictly confidential and intended solely for the addressee. It may contain information which is covered by legal, professional or other privilege. If you are not the intended addressee, you must not disclose, copy or take any action in reliance of this transmission. If you have received this transmission in error, please notify us as soon as possible. All emails transmitted by Civilcom LLC are virus checked. This does not guarantee that transmissions are virus free. Reference should always be made to the hard copy of any electronically transmitted files. Electronic data does not constitute contract documentation. Use of the content of our files is at your own risk. You remain responsible for anything produced using all or part of the data supplied.

Mercer-Fraser Company
P.O. Box 1006 Eureka, CA 95502
Phone: 707-443-6371 Fax: 707-443-0277

Invitation To Bid

Attn: Estimator

Owner: Caltrans
Project: HMA Overlay Near Salyer
Contract #: 01-0E5104
Bid Date/Time: 4/14/2015 @ 2PM
Contacts: Justin Zabel, Mark Benzinger, Charlie Anderson

Mercer-Fraser is currently requesting quotes from all qualified DBE subcontractors and/or suppliers for the following items of work:

1	70030	LEAD COMPLIANCE PLAN
2	120090	CONSTRUCTION AREA SIGNS
3	120100	TRAFFIC CONTROL SYSTEM
4	128651	PORTABLE CHANGEABLE MESSAGE SIGN (EA)
6	130200	PREPARE WATER POLLUTION CONTROL PROGRAM
7	130900	TEMPORARY CONCRETE WASHOUT
8	150714	REMOVE THERMOPLASTIC TRAFFIC STRIPE
9	150715	REMOVE THERMOPLASTIC PAVEMENT MARKING
10	153103	COLD PLANE ASPHALT CONCRETE PAVEMENT
11	153240	REMOVE CONCRETE (CURB, GUTTER, AND SIDEWALK) (CY)
12	190101	ROADWAY EXCAVATION
13	190185	SHOULDER BACKING
14	390011	PREPAVING INERTIAL PROFILER
15	390020	PREPAVING GRINDING DAY
16	390136	MINOR HOT MIX ASPHALT
17	390137	RUBBERIZED HOT MIX ASPHALT (GAP GRADED)
18	394060	DATA CORE
19	394090	PLACE HOT MIX ASPHALT (MISCELLANEOUS AREA)
20	397005	TACK COAT
21	730070	DETECTABLE WARNING SURFACE
22	731627	MINOR CONCRETE (CURB, SIDEWALK AND CURB RAMP)
23	840504	4" THERMOPLASTIC TRAFFIC STRIPE
24	840506	8" THERMOPLASTIC TRAFFIC STRIPE
25	840515	THERMOPLASTIC PAVEMENT MARKING
26	840523	4" THERMOPLASTIC TRAFFIC STRIPE (BROKEN 12-3)
27	840525	4" THERMOPLASTIC TRAFFIC STRIPE (BROKEN 36-12)
28	850122	PAVEMENT MARKER (RETROREFLECTIVE-RECESSED)

Mercer Fraser Company will work with interested subcontractors to identify opportunities to break down items into economically feasible packages.

Please fax or email your response and scope to (707) 443-0277 or amorris@mercerfraser.com

NAME OF BUSINESS: Dirt + Aggregate Interchange, Inc.

( ) WE CAN PARTICIPATE IN THIS CONTRACT

TYPE OF SERVICE OR SUPPLIES: _____

(X) WE CANNOT PARTICIPATE IN THE CONTRACT

SIGNATURE: Neil Sto DATE: 4/2/15

Mercer Fraser Company is a union signatory contractor. Subcontractors must possess a current contractor's license, worker's compensation and insurance coverage during the entire length of the prime contract. 100% Performance and Payment Bonds may be required. Conditions or exceptions in Subcontractor's quote are expressly rejected unless accepted in writing. All Subcontractors will be required to sign our standard Subcontract Agreement. Plans and specifications are available for viewing at our office or you may call Mercer Fraser Company for further assistance. Please call if assistants is needed in obtaining bonding, insurance, equipment, materials and supplies. Mercer Fraser Company intends to work cooperatively with all qualified firms seeking work on this project. We are an equal opportunity employer and will consider all bids that may be submitted.

Mercer-Fraser Company
P.O. Box 1006 Eureka, CA 95502
Phone: 707-443-6371 Fax: 707-443-0277

Invitation To Bid

Attn: Estimator

Owner: Caltrans
Project: HMA Overlay Near Salyer
Contract #: 01-0E5104
Bid Date/Time: 4/14/2015 @ 2PM
Contacts: Justin Zabel, Mark Benzinger, Charlie Anderson

Mercer-Fraser is currently requesting quotes from all **qualified DBE subcontractors and/or suppliers** for the following items of work:

1	70030	LEAD COMPLIANCE PLAN
2	120090	CONSTRUCTION AREA SIGNS
3	120100	TRAFFIC CONTROL SYSTEM
4	128651	PORTABLE CHANGEABLE MESSAGE SIGN (EA)
6	130200	PREPARE WATER POLLUTION CONTROL PROGRAM
7	130900	TEMPORARY CONCRETE WASHOUT
8	150714	REMOVE THERMOPLASTIC TRAFFIC STRIPE
9	150715	REMOVE THERMOPLASTIC PAVEMENT MARKING
10	153103	COLD PLANE ASPHALT CONCRETE PAVEMENT
11	153240	REMOVE CONCRETE (CURB, GUTTER, AND SIDEWALK) (CY)
12	190101	ROADWAY EXCAVATION
13	190185	SHOULDER BACKING
14	390011	PREPAVING INERTIAL PROFILER
15	390020	PREPAVING GRINDING DAY
16	390136	MINOR HOT MIX ASPHALT
17	390137	RUBBERIZED HOT MIX ASPHALT (GAP GRADED)
18	394060	DATA CORE
19	394090	PLACE HOT MIX ASPHALT (MISCELLANEOUS AREA)
20	397005	TACK COAT
21	730070	DETECTABLE WARNING SURFACE
22	731627	MINOR CONCRETE (CURB, SIDEWALK AND CURB RAMP)
23	840504	4" THERMOPLASTIC TRAFFIC STRIPE
24	840506	8" THERMOPLASTIC TRAFFIC STRIPE
25	840515	THERMOPLASTIC PAVEMENT MARKING
26	840523	4" THERMOPLASTIC TRAFFIC STRIPE (BROKEN 12-3)
27	840525	4" THERMOPLASTIC TRAFFIC STRIPE (BROKEN 36-12)
28	850122	PAVEMENT MARKER (RETROREFLECTIVE-RECESSED)

Mercer Fraser Company will work with interested subcontractors to identify opportunities to break down items into economically feasible packages.

Please fax or email your response and scope to (707) 443-0277 or amorris@mercerfraser.com

NAME OF BUSINESS: Dexterous Construction

( ) WE CAN PARTICIPATE IN THIS CONTRACT

TYPE OF SERVICE OR SUPPLIES: _____

(✓) WE CANNOT PARTICIPATE IN THE CONTRACT

SIGNATURE: Dexter Smith DATE: 4/3/15

Mercer Fraser Company is a union signatory contractor. Subcontractors must possess a current contractor's license, worker's compensation and insurance coverage during the entire length of the prime contract. 100% Performance and Payment Bonds may be required. Conditions or exceptions in Subcontractor's quote are expressly rejected unless accepted in writing. All Subcontractors will be required to sign our standard Subcontract Agreement. Plans and specifications are available for viewing at our office or you may call Mercer Fraser Company for further assistance. Please call if assistants is needed in obtaining bonding, insurance, equipment, materials and supplies. Mercer Fraser Company intends to work cooperatively with all qualified firms seeking work on this project. We are an equal opportunity employer and will consider all bids that may be submitted.

Mercer-Fraser Company
P.O. Box 1006 Eureka, CA 95502
Phone: 707-443-6371 Fax: 707-443-0277

Invitation To Bid

Attn: Estimator

Owner: Caltrans
Project: HMA Overlay Near Salyer
Contract #: 01-0E5104
Bid Date/Time: 4/14/2015 @ 2PM
Contacts: Justin Zabel, Mark Benzinger, Charlie Anderson

Mercer-Fraser is currently requesting quotes from all **qualified DBE subcontractors and/or suppliers** for the following items of work:

1	70030	LEAD COMPLIANCE PLAN
2	120090	CONSTRUCTION AREA SIGNS
3	120100	TRAFFIC CONTROL SYSTEM
4	128651	PORTABLE CHANGEABLE MESSAGE SIGN (EA)
6	130200	PREPARE WATER POLLUTION CONTROL PROGRAM
7	130900	TEMPORARY CONCRETE WASHOUT
8	150714	REMOVE THERMOPLASTIC TRAFFIC STRIPE
9	150715	REMOVE THERMOPLASTIC PAVEMENT MARKING
10	153103	COLD PLANE ASPHALT CONCRETE PAVEMENT
11	153240	REMOVE CONCRETE (CURB, GUTTER, AND SIDEWALK) (CY)
12	190101	ROADWAY EXCAVATION
13	190185	SHOULDER BACKING
14	390011	PREPAVING INERTIAL PROFILER
15	390020	PREPAVING GRINDING DAY
16	390136	MINOR HOT MIX ASPHALT
17	390137	RUBBERIZED HOT MIX ASPHALT (GAP GRADED)
18	394060	DATA CORE
19	394090	PLACE HOT MIX ASPHALT (MISCELLANEOUS AREA)
20	397005	TACK COAT
21	730070	DETECTABLE WARNING SURFACE
22	731627	MINOR CONCRETE (CURB, SIDEWALK AND CURB RAMP)
23	840504	4" THERMOPLASTIC TRAFFIC STRIPE
24	840506	8" THERMOPLASTIC TRAFFIC STRIPE
25	840515	THERMOPLASTIC PAVEMENT MARKING
26	840523	4" THERMOPLASTIC TRAFFIC STRIPE (BROKEN 12-3)
27	840525	4" THERMOPLASTIC TRAFFIC STRIPE (BROKEN 36-12)
28	850122	PAVEMENT MARKER (RETROREFLECTIVE-RECESSED)

Mercer Fraser Company will work with interested subcontractors to identify opportunities to break down items into economically feasible packages.

Please fax or email your response and scope to (707) 443-0277 or amorris@mercerfraser.com

NAME OF BUSINESS: Bonita Pipeline, inc.

( ) WE CAN PARTICIPATE IN THIS CONTRACT

TYPE OF SERVICE OR SUPPLIES: _____

(X) WE CANNOT PARTICIPATE IN THE CONTRACT

SIGNATURE: _____ DATE: 04/06/2015

Mercer Fraser Company is a union signatory contractor. Subcontractors must possess a current contractor's license, worker's compensation and insurance coverage during the entire length of the prime contract. 100% Performance and Payment Bonds may be required. Conditions or exceptions in Subcontractor's quote are expressly rejected unless accepted in writing. All Subcontractors will be required to sign our standard Subcontract Agreement. Plans and specifications are available for viewing at our office or you may call Mercer Fraser Company for further assistance. Please call if assistants is needed in obtaining bonding, insurance, equipment, materials and supplies. Mercer Fraser Company intends to work cooperatively with all qualified firms seeking work on this project. We are an equal opportunity employer and will consider all bids that may be submitted.

Mercer-Fraser Company
P.O. Box 1006 Eureka, CA 95502
Phone: 707-443-6371 Fax: 707-443-0277

Invitation To Bid

Attn: Estimator

Owner: Caltrans
Project: HMA Overlay Near Salyer
Contract #: 01-0E5104
Bid Date/Time: 4/14/2015 @ 2PM
Contacts: Justin Zabel, Mark Benzinger, Charlie Anderson

Mercer-Fraser is currently requesting quotes from all **qualified DBE subcontractors and/or suppliers** for the following items of work:

1	70030	LEAD COMPLIANCE PLAN
2	120090	CONSTRUCTION AREA SIGNS
3	120100	TRAFFIC CONTROL SYSTEM
4	128651	PORTABLE CHANGEABLE MESSAGE SIGN (EA)
6	130200	PREPARE WATER POLLUTION CONTROL PROGRAM
7	130900	TEMPORARY CONCRETE WASHOUT
8	150714	REMOVE THERMOPLASTIC TRAFFIC STRIPE
9	150715	REMOVE THERMOPLASTIC PAVEMENT MARKING
10	153103	COLD PLANE ASPHALT CONCRETE PAVEMENT
11	153240	REMOVE CONCRETE (CURB, GUTTER, AND SIDEWALK) (CY)
12	190101	ROADWAY EXCAVATION
13	190185	SHOULDER BACKING
14	390011	PREPAVING INERTIAL PROFILER
15	390020	PREPAVING GRINDING DAY
16	390136	MINOR HOT MIX ASPHALT
17	390137	RUBBERIZED HOT MIX ASPHALT (GAP GRADED)
18	394060	DATA CORE
19	394090	PLACE HOT MIX ASPHALT (MISCELLANEOUS AREA)
20	397005	TACK COAT
21	730070	DETECTABLE WARNING SURFACE
22	731627	MINOR CONCRETE (CURB, SIDEWALK AND CURB RAMP)
23	840504	4" THERMOPLASTIC TRAFFIC STRIPE
24	840506	8" THERMOPLASTIC TRAFFIC STRIPE
25	840515	THERMOPLASTIC PAVEMENT MARKING
26	840523	4" THERMOPLASTIC TRAFFIC STRIPE (BROKEN 12-3)
27	840525	4" THERMOPLASTIC TRAFFIC STRIPE (BROKEN 36-12)
28	850122	PAVEMENT MARKER (RETROREFLECTIVE-RECESSED)

Mercer Fraser Company will work with interested subcontractors to identify opportunities to break down items into economically feasible packages.

Please fax or email your response and scope to (707) 443-0277 or amorris@mercerfraser.com

NAME OF BUSINESS: Nitta Erosion Control

( ) WE CAN PARTICIPATE IN THIS CONTRACT

TYPE OF SERVICE OR SUPPLIES: _____

(X) WE CANNOT PARTICIPATE IN THE CONTRACT

SIGNATURE: [signature] DATE: 4/8/15

Mercer Fraser Company is a union signatory contractor. Subcontractors must possess a current contractor's license, worker's compensation and insurance coverage during the entire length of the prime contract. 100% Performance and Payment Bonds may be required. Conditions or exceptions in Subcontractor's quote are expressly rejected unless accepted in writing. All Subcontractors will be required to sign our standard Subcontract Agreement. Plans and specifications are available for viewing at our office or you may call Mercer Fraser Company for further assistance. Please call if assistants is needed in obtaining bonding, insurance, equipment, materials and supplies. Mercer Fraser Company intends to work cooperatively with all qualified firms seeking work on this project. We are an equal opportunity employer and will consider all bids that may be submitted.

Good Faith Effort
01-0E5104

Attachment 3

Humboldt Builders' Exchange, Inc.

Bulletin Display & Minority Sub-Bids Requested
Advertising Order Form

DEADLINE IS WEDNESDAY AT 5:00 PM FOR THE FOLLOWING MONDAY

Company: Mercer-Fraser Company Member: Yes ⊗ No: ○

Address: P.O. Box 1006 City: Eureka State: CA Zip: 95502

Contact: Justin Zabel, Charlie Anderson, Mark Benizinger

Phone: 707-443-6371 Fax: 707-443-0277

Ad to Run:

Start Date: 3/27/15 End Date: 4/14/15 Number of Weeks: 3

Minority Sub-Bid Advertising Rates: Members—$35 Per Week Non-Members—$70 Per Week

Minority Type Required

MBE ○ WBE ○ DBE ⊗ SBE ○ DVBE ○

Project Name: HMA Overlay & Striping Near Salyer

HBE#: 261 Bid Date: 4/14/15 Time: 2:00pm Contract#: 01-0E5104

Project Location: Trinity County

Date/Time:	03-25-2015 01:17 PM
Model Name:	CLX-9350
Machine Serial Number:	Z0TQB3DC400007A
Line1:	7074430277
Line1 Name:	Mercer Fraser
Line2:	is not available
Line2 Name:	is not available

Job	Destination	Start Time	Duration	Mode	Job Type	Page	User	Result
13884	4426051	03-25-2015 01:15 PM	01'47"	ECM	H-Tx	8/8	LocalUser	OK

Humboldt Builders' Exchange, Inc.

Bulletin Display & Minority Sub-Bids Requested
Advertising Order Form

DEADLINE IS WEDNESDAY AT 5:00 PM FOR THE FOLLOWING MONDAY

Company Mercer-Fraser Company Member: Yes (X) No: ( )
Address: P.O. Box 1006 City: Eureka State: CA Zip: 95502
Contact Justin Zabel, Charlie Anderson, Mark Benzinger
Phone: 707-443-6371 Fax: 707-443-0277

Ad to Run:
Start Date: 3/27/15 End Date: 4/8/15 Number of Weeks: 2
Minority Sub-Bid Advertising Rates: Members—$35 Per Week Non-Members—$70 Per Week

Minority Type Required
MBE ( ) WBE ( ) DBE SBE (X) DVBE (X)

Project Name: North Coast Redwoods Dist North Coast Cabins
HBEP 261 Bid Date: 4/8/15 Time: 2:00pm Contract#: CU4E0034
Project Location: Humboldt, Del Norte Counties

624 C Street, Second Floor, Eureka, CA 95501 Phone 707-442-3708 Fax 707-442-6053 www.humbx.com

H-Rx: Host Rx	M-S: Memory Save	P-Rx: Poll Rx	D-Tx: Delay Tx
H-Tx: Host Tx	S-Rx: Secure Rx	P-Tx: Poll Tx	BC-Tx: BroadCast Tx

Humboldt Builders' Exchange, Inc.

March 30, 2015 • humbx.com • hbe-info@humbx.com • facebook.com/humbx • Bulletin No. 15-13

AF Builders, Inc.
General Construction

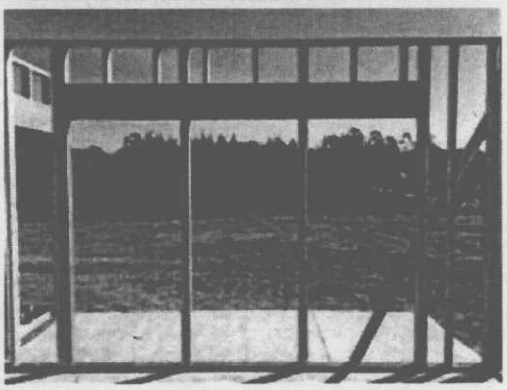

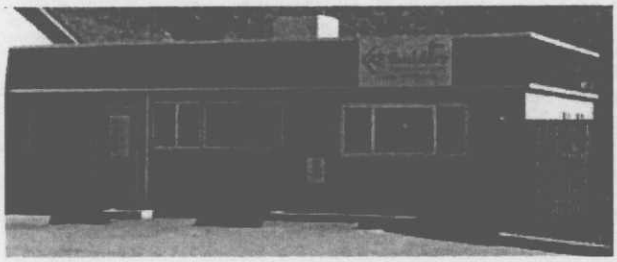

WEEKLY BULLETIN

624 C Street, Eureka, CA 95501 Phone: 707-442-3708 Fax: 707-442-6051

Minority Sub-Bids Requested

Mercer-Fraser Company

Is requesting quotations from all qualified **DBE** sub-contractors & material suppliers for the following Project:

Shoulder Widening, HMA Overlay
Contract #01-493704

BID DATE: 04/07/2015
Mercer-Fraser Company
P.O. Box 1006
Eureka, CA 95502

BID TIME: 2:00 pm
Phone: (707) 443-6371
FAX: (707) 443-0277
Date of Ad: 03/30/2015

An Equal Opportunity Employer

Mercer-Fraser Company

Is requesting quotations from all qualified **DVBE** sub-contractors & material suppliers for the following Project:

HMA Paving, ADA Ramps, Polyester Concrete
Contract #02-3E7714

BID DATE: 04/08/2015
Mercer-Fraser Company
P.O. Box 1006
Eureka, CA 95502

BID TIME: 2:00 pm
Phone: (707) 443-6371
FAX: (707) 443-0277
Date of Ad: 03/30/2015

An Equal Opportunity Employer

Mercer-Fraser Company

Is requesting quotations from all qualified **DVBE/DBE** sub-contractors & material suppliers for the following Project:

North Coast Redwoods Dist. North Coast Cabins
Contract #C14E0034

BID DATE: 04/08/2015
Mercer-Fraser Company
P.O. Box 1006
Eureka, CA 95502

BID TIME: 2:00 pm
Phone: (707) 443-6371
FAX: (707) 443-0277
Date of Ad: 03/30/2015

An Equal Opportunity Employer

Mercer-Fraser Company

Is requesting quotations from all qualified **DBE** sub-contractors & material suppliers for the following Project:

Storm Damage Repairs Alderpoint Road
Contract #206377, 206378

BID DATE: 04/14/2015
Mercer-Fraser Company
P.O. Box 1006
Eureka, CA 95502

BID TIME: 2:00 pm
Phone: (707) 443-6371
FAX: (707) 443-0277
Date of Ad: 03/30/2015

An Equal Opportunity Employer

Mercer-Fraser Company

Is requesting quotations from all qualified **DBE** sub-contractors & material suppliers for the following Project:

HMA Overlay & Striping Near Salyer
Contract #01-0E5104

BID DATE: 04/15/2015
Mercer-Fraser Company
P.O. Box 1006
Eureka, CA 95502

BID TIME: 2:00 pm
Phone: (707) 443-6371
FAX: (707) 443-0277
Date of Ad: 03/30/2015

An Equal Opportunity Employer

Mercer-Fraser Company

Is requesting quotations from all qualified **DBE** sub-contractors & material suppliers for the following Project:

Del Norte Airport Runway Improvements On-Site Mitigation

BID DATE: 04/15/2015
Mercer-Fraser Company
P.O. Box 1006
Eureka, CA 95502

BID TIME: 4:00 pm
Phone: (707) 443-6371
FAX: (707) 443-0277
Date of Ad: 03/30/2015

An Equal Opportunity Employer

Humboldt Builders' Exchange, Inc.

April 06, 2015 • humbx.com • hbe-info@humbx.com • facebook.com/humbx • Bulletin No. 15-14

Renner Petroleum

HealthSPORT
Healthy. Fit. You.

JB Jordan & Associates

newlifeserviceco

Craford Benefit Consultants

SJR Masonry & Construction

Wa-Gner Landscape Materials

Steve's Septic Service
#1 IN THE #2 BUSINESS!

Miller Farms

Six Rivers Brewery
CRAFT BEER • SPIRITS • RESTAURANT

Humboldt Builders' Exchange, Inc.

1st Annual Membership Drive and Mixer

BUILDERS at the BREWERY

** FRIDAY **
April 10th, 2015
5:30 - 7:30 p.m.
1300 Central Ave
McKinleyville

Come learn about how the Builders' Exchange can help you succeed.
We'll buy the snacks, you buy the beer. Everyone is welcome.

(707) 442-3708 | 624 C Street, Eureka, CA 95501 | www.humbx.com

Be There! Or Be Square!

TELL YOUR FRIENDS!

WEEKLY BULLETIN

624 C Street, Eureka, CA 95501 Phone: 707-442-3708 Fax: 707-442-6051

Minority Sub-Bids Requested

Mercer-Fraser Company

Is requesting quotations from all qualified **DBE** sub-contractors & material suppliers for the following Project:

Shoulder Widening, HMA Overlay
Contract #01-493704

BID DATE: 04/07/2015
Mercer-Fraser Company
P.O. Box 1006
Eureka, CA 95502

BID TIME: 2:00 pm
Phone: (707) 443-6371
FAX: (707) 443-0277
Date of Ad: 03/30/2015

An Equal Opportunity Employer

Mercer-Fraser Company

Is requesting quotations from all qualified **DVBE** sub-contractors & material suppliers for the following Project:

HMA Paving, ADA Ramps, Polyester Concrete
Contract #02-3E7714

BID DATE: 04/08/2015
Mercer-Fraser Company
P.O. Box 1006
Eureka, CA 95502

BID TIME: 2:00 pm
Phone: (707) 443-6371
FAX: (707) 443-0277
Date of Ad: 03/30/2015

An Equal Opportunity Employer

Mercer-Fraser Company

Is requesting quotations from all qualified **DVBE/DBE** sub-contractors & material suppliers for the following Project:

North Coast Redwoods Dist. North Coast Cabins
Contract #C14E0034

BID DATE: 04/08/2015
Mercer-Fraser Company
P.O. Box 1006
Eureka, CA 95502

BID TIME: 2:00 pm
Phone: (707) 443-6371
FAX: (707) 443-0277
Date of Ad: 03/30/2015

An Equal Opportunity Employer

Mercer-Fraser Company

Is requesting quotations from all qualified **DBE** sub-contractors & material suppliers for the following Project:

Storm Damage Repairs Alderpoint Road
Contract #206377, 206378

BID DATE: 04/14/2015
Mercer-Fraser Company
P.O. Box 1006
Eureka, CA 95502

BID TIME: 2:00 pm
Phone: (707) 443-6371
FAX: (707) 443-0277
Date of Ad: 03/30/2015

An Equal Opportunity Employer

Mercer-Fraser Company

Is requesting quotations from all qualified **DBE** sub-contractors & material suppliers for the following Project:

HMA Overlay & Striping Near Salyer
Contract #01-0E5104

BID DATE: 04/15/2015
Mercer-Fraser Company
P.O. Box 1006
Eureka, CA 95502

BID TIME: 2:00 pm
Phone: (707) 443-6371
FAX: (707) 443-0277
Date of Ad: 03/30/2015

An Equal Opportunity Employer

Mercer-Fraser Company

Is requesting quotations from all qualified **DBE** sub-contractors & material suppliers for the following Project:

Del Norte Airport Runway Improvements On-Site Mitigation

BID DATE: 04/15/2015
Mercer-Fraser Company
P.O. Box 1006
Eureka, CA 95502

BID TIME: 4:00 pm
Phone: (707) 443-6371
FAX: (707) 443-0277
Date of Ad: 03/30/2015

An Equal Opportunity Employer

Humboldt Builders' Exchange, Inc.

April 13, 2015 • humbx.com • hbe-info@humbx.com • facebook.com/humbx • Bulletin No. 15-15

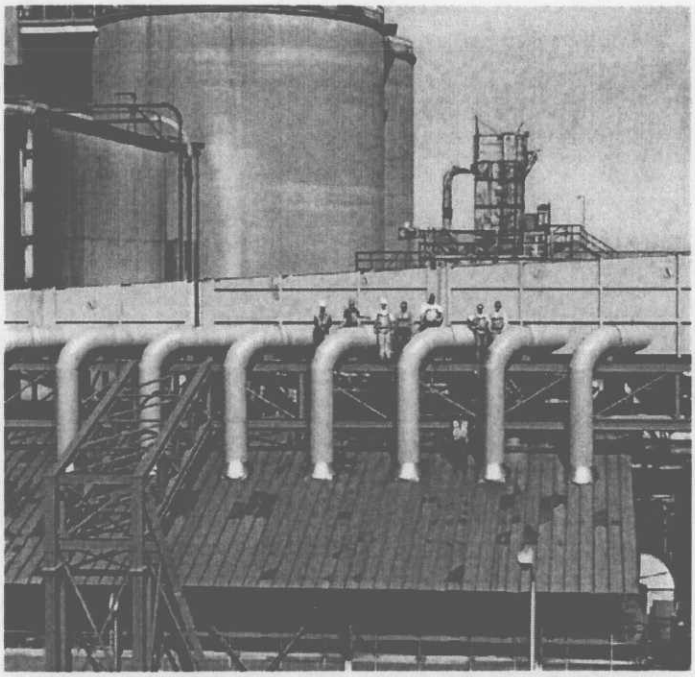

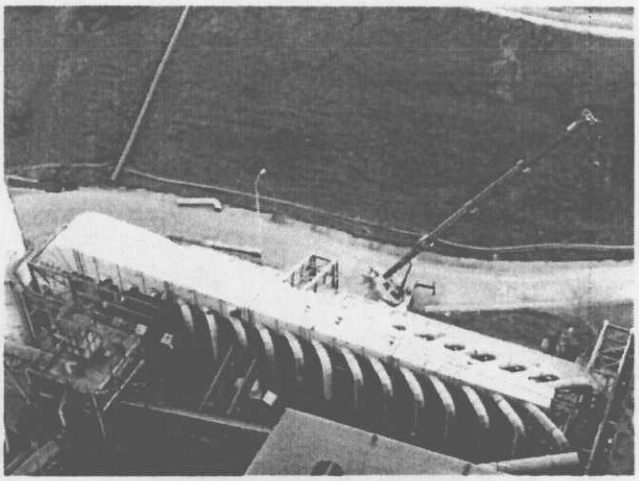

O&M INDUSTRIES

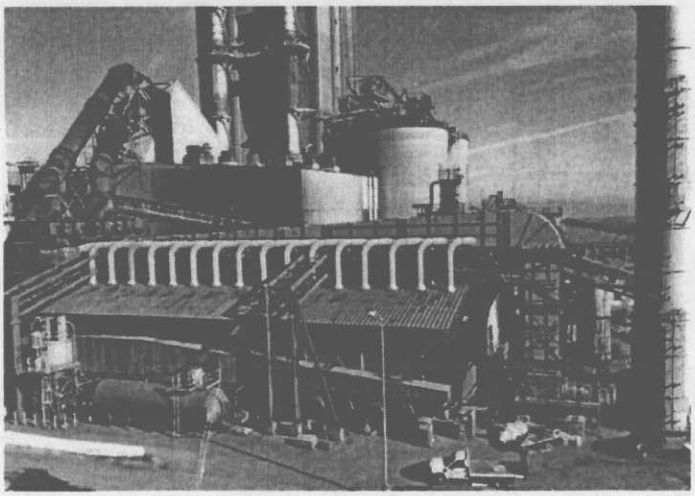

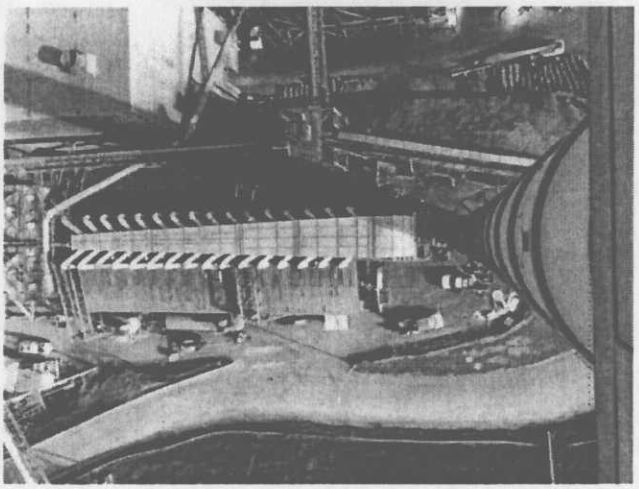

WEEKLY BULLETIN

624 C Street, Eureka, CA 95501 Phone: 707-442-3708 Fax: 707-442-6051

Minority Sub-Bids Requested

Mercer-Fraser Company

Is requesting quotations from all qualified **DBE** sub-contractors & material suppliers for the following Project:

Wetland Riparian Mitigation Planting
Contract #01-262064

BID DATE: 04/15/2015
Mercer-Fraser Company
P.O. Box 1006
Eureka, CA 95502

BID TIME: 2:00 pm
Phone: (707) 443-6371
FAX: (707) 443-0277
Date of Ad: 03/20/2015

An Equal Opportunity Employer

Granite Construction Company

Is requesting quotations from all qualified **DBE** sub-contractors & material suppliers for the following Project:

2015 AC Overlay Various County Maintained Roads (County of Mendocino DOT)
Contract #150023

BID DATE: 04/16/2015
Granite Construction Co.
1324 S. State Street
Ukiah, CA 95482

BID TIME: 3:00 pm
Phone: (707) 467-4100
FAX: (707) 467-4143
Date of Ad: 04/06/2015

An Equal Opportunity Employer

Mercer-Fraser Company

Is requesting quotations from all qualified **DBE** sub-contractors & material suppliers for the following Project:

Storm Damage Repairs Alderpoint Road
Contract #206377, 206378

BID DATE: 04/14/2015
Mercer-Fraser Company
P.O. Box 1006
Eureka, CA 95502

BID TIME: 2:00 pm
Phone: (707) 443-6371
FAX: (707) 443-0277
Date of Ad: 03/30/2015

An Equal Opportunity Employer

Mercer-Fraser Company

Is requesting quotations from all qualified **DBE** sub-contractors & material suppliers for the following Project:

Del Norte Airport Runway Improvements On-Site Mitigation

BID DATE: 04/15/2015
Mercer-Fraser Company
P.O. Box 1006
Eureka, CA 95502

BID TIME: 4:00 pm
Phone: (707) 443-6371
FAX: (707) 443-0277
Date of Ad: 03/30/2015

An Equal Opportunity Employer

BULLETIN DISPLAY ADVERTISING INFORMATION

AD TYPE / SIZES (WXH)	MEMBER RATE	NON-MEMBER RATE
Full Page (7.5" x 9.5")	$325/month	$455/month
Half Page (7.5" x 4.5")	$195/month	$325/month
Third Page (7.5" x 3")	$165/month	$295/month
Quarter Page (3.5" x 4.5")	$130/month	$260/month
Business Card (3.5" x 2")	$ 65/month	$130/month

Mercer-Fraser Company

Is requesting quotations from all qualified **DBE** sub-contractors & material suppliers for the following Project:

HMA Overlay & Striping Near Salyer
Contract #01-0E5104

BID DATE: 04/15/2015
Mercer-Fraser Company
P.O. Box 1006
Eureka, CA 95502

BID TIME: 2:00 pm
Phone: (707) 443-6371
FAX: (707) 443-0277
Date of Ad: 03/30/2015

An Equal Opportunity Employer

Amy Morris

From: The Weekly Bid Flash <support@theweeklybidflash.com>
Sent: Wednesday, April 08, 2015 10:45 AM
To: Amy Morris
Subject: Weekly Bid Flash DBE Ad Affidavit - 01-0E5104 HMA OVERLAY AND STRIPING

Proof of Publishing Affidavit

To Whom It May Concern:

Be it known that this is a sworn affidavit that **MERCER-FRASER COMPANY** did place an advertisement we published on **4/8/2015** in our nationwide publication, The Weekly Bid Flash, seeking Certified Disadvantaged subcontractors and/or material suppliers for the project **01-0E5104 HMA OVERLAY AND STRIPING**.

A copy of the advertisement is below:

Date Of Advertisement Placement: 4/8/2015 10:44:38 AM

MERCER-FRASER COMPANY
An Equal Opportunity Employer,
is requesting quotations from all qualified
DBE
sub-contractors and material suppliers for the following project:

01-0E5104 HMA OVERLAY AND STRIPING

City/Location: **NEAR SALYER**
Counties: **Trinity, Trinity**

Owner: **CALTRANS**

Bid Date: Tuesday 4/14/2015 at 2:00 PM

We are requesting bids for the following trades and/or supplies:
Mercer-Fraser is currently requesting quotes from all qualified DBE subcontractors and/or suppliers for the following items of work:LEAD COMPLIANCE PLAN CONSTRUCTION AREA SIGNS TRAFFIC CONTROL SYSTEM PORTABLE CHANGEABLE MESSAGE SIGN (EA) PREPARE WATER POLLUTION CONTROL PROGRAM TEMPORARY CONCRETE WASHOUT REMOVE THERMOPLASTIC TRAFFIC STRIPE REMOVE THERMOPLASTIC PAVEMENT MARKING COLD PLANE ASPHALT CONCRETE PAVEMENT REMOVE CONCRETE (CURB, GUTTER, AND SIDEWALK) (CY) ROADWAY EXCAVATION SHOULDER BACKING PREPAVING INERTIAL PROFILER PREPAVING GRINDING DAY MINOR HOT MIX ASPHALT RUBBERIZED HOT MIX ASPHALT (GAP GRADED) DATA CORE PLACE HOT MIX ASPHALT (MISCELLANEOUS AREA) TACK COAT DETECTABLE WARNING SURFACE MINOR CONCRETE (CURB, SIDEWALK AND CURB RAMP) 4" THERMOPLASTIC TRAFFIC STRIPE 8" THERMOPLASTIC TRAFFIC STRIPE THERMOPLASTIC PAVEMENT MARKING 4" THERMOPLASTIC TRAFFIC STRIPE (BROKEN 12-3) 4" THERMOPLASTIC TRAFFIC STRIPE (BROKEN 36-12) PAVEMENT MARKER (RETROREFLECTIVE-RECESSED) Mercer Fraser Company will work with interested subcontractors to identify opportunities to break down items into economically feasible packages.

Bid documents can be viewed at or obtained from:

Mercer Fraser Company is a union signatory contractor. Subcontractors must possess a current contractor?s license, worker?s compensation and insurance coverage during the entire length of the prime contract. 100% Performance and Payment Bonds may be required. Conditions or exceptions in Subcontractor?s quote are expressly rejected unless accepted in writing. All Subcontractors will be required to sign our standard Subcontract Agreement. Plans and specifications are available for viewing at our office or you may call Mercer Fraser Company for further assistance. Please call if assistants is needed in obtaining bonding, insurance, equipment, materials and supplies. Mercer Fraser Company intends to work cooperatively with all qualified firms seeking work on this project. We are an equal opportunity employer and will consider all bids that may be submitted.

MERCER-FRASER COMPANY
PO BOX 1006

EUREKA, CA 95502
Phone: (707) 443-6371 **Fax:** (707) 443-0277
JUSTIN ZABEL
AMORRIS@MERCERFRASER.COM

Published on 4/8/2015 12:00:00 PM
by The Weekly Bid Flash
a Trade and Focus Publication
located at www.theweeklybidflash.com
Phone: 1.800.479.5314 Fax: 1.619.688.0585

This solicitation Ad will run until the bid date

Our publication is a listed approved source by the State of CA , Dept. of General Services, Office of Small Business Certification & Resources, in its Resource Packet.

Since, 1989 our firm has been proud to help businesses reach Certified Disadvantaged firms statewide.

If you should need any further information, please do not hesitate to contact us at 800-479-5314.

Thank you again!

Construction Bidboard Inc.
11622 El Camino Real, Suite 100
San Diego, CA 92130
www.theweeklybidflash.com 800-479-5314

Home » Contract Awards and Services » **Advertised Projects This Week**

Listing for all primes seeking assistance with project 01-0E5104. 2 results found.

Contractor: J. F. Shea Construction, Inc. **Contact:** Stacy Dutra
Address: 17400 Clear Creek Road Redding, CA 96001
Phone: 530-246-4292 **Fax:** 530-246-9940 **Email:** Stacy.Dutra@jfshea.com
Services needed: REQUEST FOR QUALIFIED UDBE/DBE SUBCONTRACTORS & SUPPLIERS FOR: INVITATION TO BID TO: DBE / ALL QUALIFIED SUBCONTRACTORS & SUPPLIERS WE WOULD APPRECIATE YOUR SUB-BID AND/OR MATERIAL QUOTE FOR THE FOLLOWING PROJECT: State of California Department of Transportation - Caltrans HMA Overlay, Striping FOR CONSTRUCTION ON STATE HIGHWAY IN TRINITY COUNTY AT SALYER FROM SOUTH FORK TRINITY RIVER TO 0.3 MILE EAST OF GREY CREEK ROAD Trinity County Contract #: 01-0E5104 Engineers Estimate: $2,220,000.00 Bid Date: 4/14/2015 @ 2 PM Goal: 8 % DBE J. F. Shea Construction, Inc. is requesting quotes from all qualified subcontractors and suppliers including certified DBE firms for all items of work, including but not limited to: 1 LEAD COMPLIANCE PLAN 2 CONSTRUCTION AREA SIGNS 3 TRAFFIC CONTROL SYSTEM 4 PORTABLE CHANGEABLE MESSAGE SIGN (EA) 5 JOB SITE MANAGEMENT 6 PREPARE WATER POLLUTION CONTROL PROGRAM 7 TEMPORARY CONCRETE WASHOUT 8 REMOVE THERMOPLASTIC TRAFFIC STRIPE 9 REMOVE THERMOPLASTIC PAVEMENT MARKING 10 COLD PLANE ASPHALT CONCRETE PAVEMENT 11 REMOVE CONCRETE (CURB, GUTTER, AND SIDEWALK) (CY) 12 ROADWAY EXCAVATION 13 SHOULDER BACKING 14 PREPAVING INERTIAL PROFILER 15 PREPAVING GRINDING DAY 16 MINOR HOT MIX ASPHALT 17 RUBBERIZED HOT MIX ASPHALT (GAP GRADED) 18 DATA CORE 19 PLACE HOT MIX ASPHALT (MISCELLANEOUS AREA) 20 TACK COAT 21 DETECTABLE WARNING SURFACE 22 MINOR CONCRETE (CURB, SIDEWALK AND CURB RAMP) 23 4" THERMOPLASTIC TRAFFIC STRIPE 24 8" THERMOPLASTIC TRAFFIC STRIPE 25 THERMOPLASTIC PAVEMENT MARKING 26 4" THERMOPLASTIC TRAFFIC STRIPE (BROKEN 12-3) 27 4" THERMOPLASTIC TRAFFIC STRIPE (BROKEN 36-12) 28 PAVEMENT MARKER (RETROREFLECTIVE-RECESSED)
Requirements: J. F. Shea Construction Inc. is a union signatory contractor. Subcontractors must possess a current contractor?s license, insurance coverage and worker?s compensation for the entire length of the contract. All subcontractors will be required to sign our standard Subcontract Agreement. 100% payment and performance bonds may be required. Please call if you need assistance in obtaining insurance, bonding, equipment, materials and/or supplies. Plans and specifications can be viewed at our office located at 17400 Clear Creek Road, Redding, Ca. 96001 or call for any additional needed project information. J. F. Shea Construction Inc. intends to work cooperatively with all qualified firms seeking work on this project. We are an equal opportunity employer and will work with any interested subcontractor to identify opportunities to break items into economically feasible packages. Women and Minority Employees are encouraged to apply. J. F. SHEA CONSTRUCTION, INC. P.O. Box 494519 - Redding, CA 96049 Phone: (530) 246-4292 Fax: (530) 246-9940 An Equal Opportunity Employer
Date posted: 03/31/2015

Contractor: Mercer-Fraser Company **Contact:** Justin Zabel, Mark Benzinger, Charlie Anderson
Address: P.O. Box 1006 Eureka, CA 95502
Phone: (707) 443-6371 **Fax:** (707) 443-0277 **Email:** amorris@mercerfraser.com
Services needed: Mercer-Fraser is currently requesting quotes from all qualified DBE subcontractors and/or suppliers for the following items of work:LEAD COMPLIANCE PLAN CONSTRUCTION AREA SIGNS TRAFFIC CONTROL SYSTEM PORTABLE CHANGEABLE MESSAGE SIGN (EA) PREPARE WATER POLLUTION CONTROL PROGRAM TEMPORARY CONCRETE WASHOUT REMOVE THERMOPLASTIC TRAFFIC STRIPE REMOVE THERMOPLASTIC PAVEMENT MARKING COLD PLANE ASPHALT CONCRETE PAVEMENT REMOVE CONCRETE (CURB, GUTTER, AND SIDEWALK) (CY) ROADWAY EXCAVATION SHOULDER BACKING PREPAVING INERTIAL PROFILER PREPAVING GRINDING DAY MINOR HOT MIX ASPHALT RUBBERIZED HOT MIX ASPHALT (GAP GRADED) DATA CORE PLACE HOT MIX ASPHALT (MISCELLANEOUS AREA) TACK COAT DETECTABLE WARNING SURFACE MINOR CONCRETE (CURB, SIDEWALK AND CURB RAMP) 4" THERMOPLASTIC TRAFFIC STRIPE 8" THERMOPLASTIC TRAFFIC STRIPE THERMOPLASTIC PAVEMENT MARKING 4" THERMOPLASTIC TRAFFIC STRIPE (BROKEN 12-3)

4" THERMOPLASTIC TRAFFIC STRIPE (BROKEN 36-12) PAVEMENT MARKER (RETROREFLECTIVE-RECESSED) Mercer Fraser Company will work with interested subcontractors to identify opportunities to break down items into economically feasible packages.

Requirements: Mercer Fraser Company is a union signatory contractor. Subcontractors must possess a current contractor?s license, worker?s compensation and insurance coverage during the entire length of the prime contract. 100% Performance and Payment Bonds may be required. Conditions or exceptions in Subcontractor?s quote are expressly rejected unless accepted in writing. All Subcontractors will be required to sign our standard Subcontract Agreement. Plans and specifications are available for viewing at our office or you may call Mercer Fraser Company for further assistance. Please call if assistants is needed in obtaining bonding, insurance, equipment, materials and supplies. Mercer Fraser Company intends to work cooperatively with all qualified firms seeking work on this project. We are an equal opportunity employer and will consider all bids that may be submitted.

Date posted: 04/08/2015

125 page

HY

04/16/15