

Madera 99 Rehabilitation Design-Build Project Community Outreach Meeting

November 1, 2011 3 - 4pm
Madera City Hall Chamber





Madera 99 Rehabilitation Design-Build Project

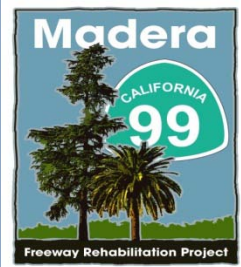

Meeting Agenda

- **Introductions**
- **Project Overview**
- **Construction Schedule**
- **Traffic Impacts**
- **Public & Community Impacts**
- **Questions & Answers**



Madera 99 Rehabilitation Design-Build Project

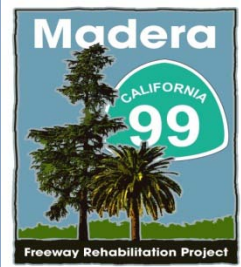

Project Overview

- **Project Delivery Method:**

Design Build - Caltrans' First

- **Project Budget:**

\$37 Million, Both State and Federally Funded

- **Project Limits:**

Post Mile 9.5 -13.1 (South Gateway Overcrossing to Ave 16 Overcrossing) or 3.6 miles.

- **Project Scope:**

Guard-Railing Upgrades

Signage Upgrades

Electrical Modifications



Madera 99 Rehabilitation Design-Build Project

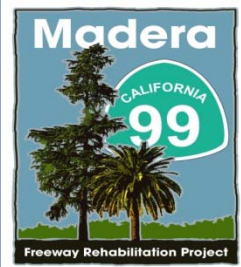

Project Overview (cont.)

- **Project Scope (cont.):**

- Minor Drainage Improvements

- Complete Rehabilitation of all Lanes

- South Gateway to Hwy 145 and Fresno River Bridge to Ave 16:**
Panel Replacements, Cold Plane, Asphalt Overlay

- Hwy 145 to Fresno River Bridge:**
Full Concrete Reconstruction



Madera 99 Rehabilitation Design-Build Project

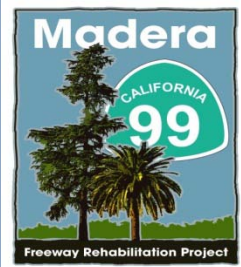

Project Schedule

Fall 2011: Stage 1 – Panel Replacements

Spring/Summer 2012: Stage 1 – Cold Plane and Asphalt Paving

Spring 2012: Stage 2 – N/B Median and Lane #1 Reconstruction with Concrete Lanes

Summer 2012: Stage 3 – S/B Median and Lane #1 Reconstruction with Concrete Lanes

Fall 2012: Stage 4 – N/B and S/B Lane #2 and Shoulder Reconstruction

Spring 2013: Stage 4 – Complete N/B and S/B Lane #2 and Shoulder Reconstruction

Summer 2013: Project Completion



Madera 99 Rehabilitation Design-Build Project

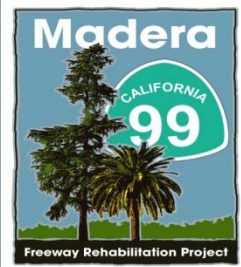

Traffic Impacts

Stage 1: Night time single shift lane closures

Ramp closures for up to 36 hours

Ave 16 N/B off-ramp may be closed for up to 5 consecutive days

Stage 2: Northbound lanes split with reduced shoulder widths

Night time single shift lane closures

Ramp closures for up to 36 hours

Stage 3: Southbound lanes split with reduced shoulder widths

Night time single shift lane closures

Ramp closures for up to 36 hours

Stage 4: Northbound and Southbound lanes with reduced shoulder widths

Night time single shift lane closures

Extended closures of Hwy 145 Interchange Ramps

Extended closures of 2nd Street Ramps

Extended closures of 4th Street Ramps



Madera 99 Rehabilitation Design-Build Project

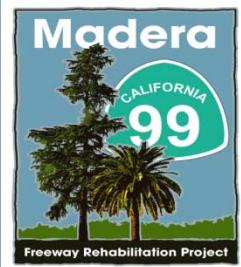

Stage 2 Traffic Handling Plan

Northbound lanes split with reduced shoulders

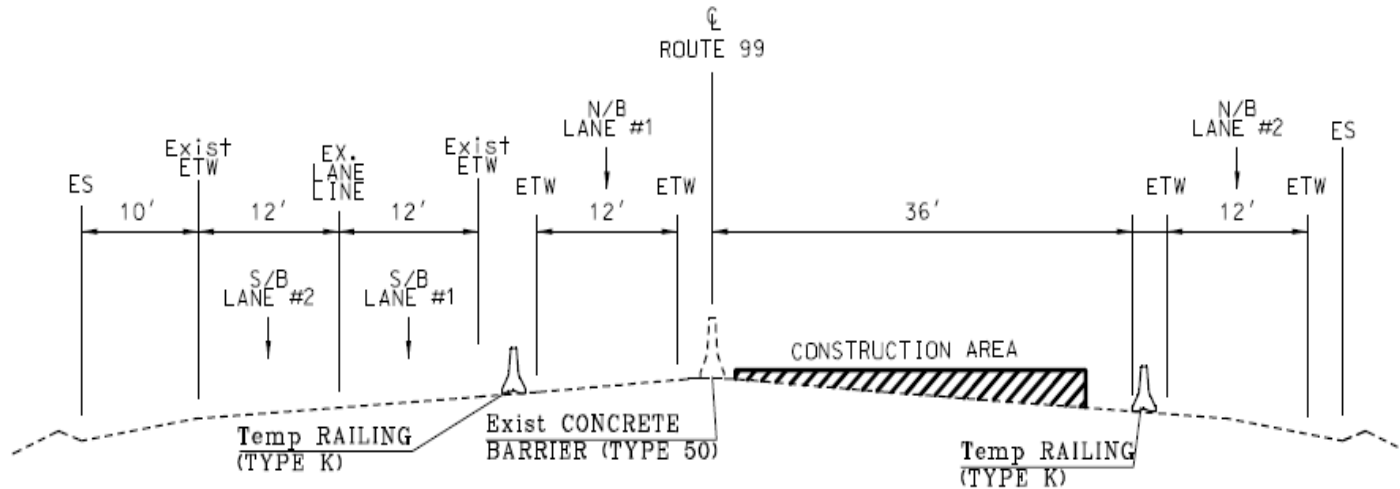

STAGE 2

ROUTE 99

PM 10.00 TO 11.60



Madera 99 Rehabilitation Design-Build Project

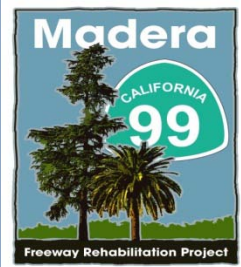

Stage 3 Traffic Handling Plan

Southbound lanes split with reduced shoulders

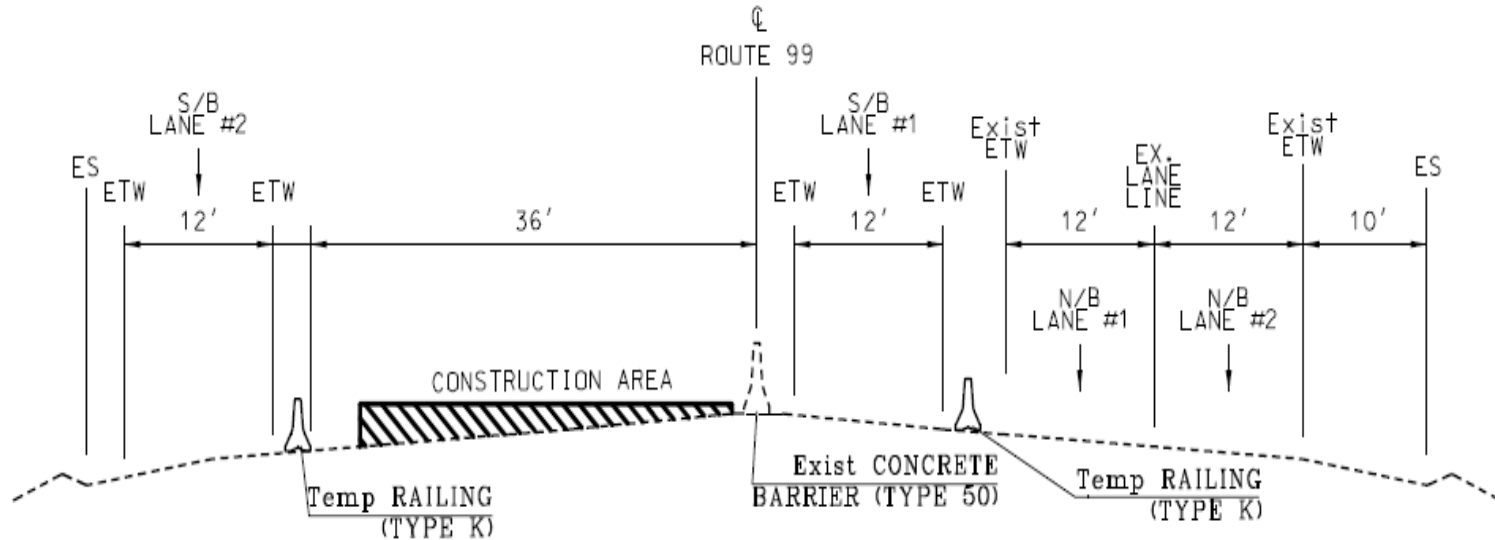

STAGE 3

ROUTE 99

PM 10.00 TO 11.60



Madera 99 Rehabilitation Design-Build Project

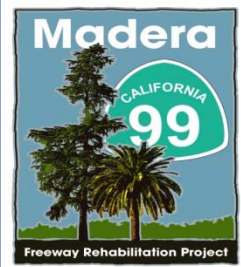

Stage 4 Traffic Handling Plan

Northbound and Southbound lanes split with reduced shoulders

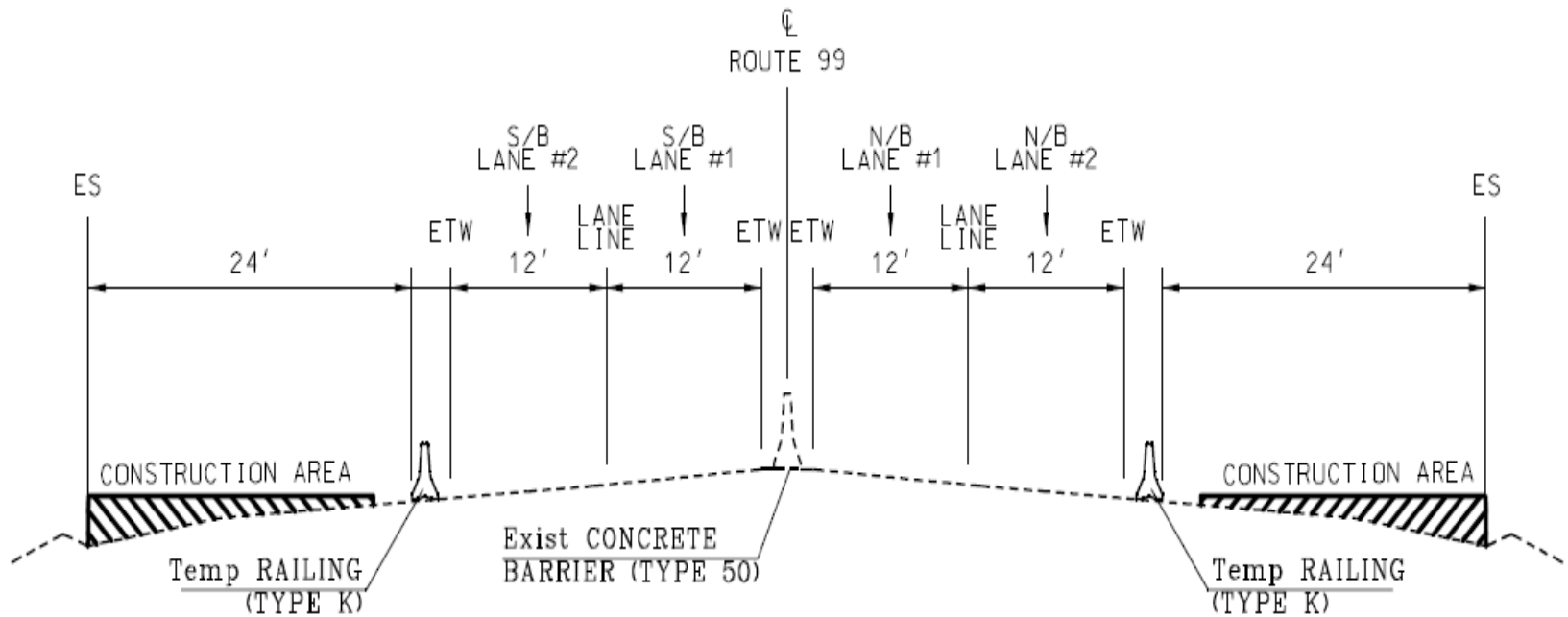

STAGE 4
ROUTE 99

PM 10.00 TO 11.60



Madera 99 Rehabilitation Design-Build Project

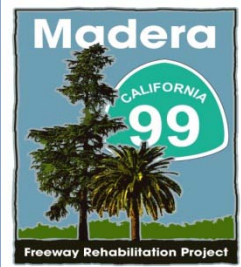

Public & Community Impacts

- **Night Time and Day Time On/Off Ramp Closures**
- **Extended Ramp Closures for Hwy 145 Interchange, 2nd Street and 4th Street**
- **Reduced Traffic Speeds on Highway 99 During Stages 2, 3 & 4**
- **Traffic Delays During Temporary Lane Closures**
- **Business Impacts during ramp closures- Modify delivery routes**
- **Busses(school, city) impacts during daytime closures-Detour Access Provided**
- **Impacts to emergency services during closures-Detours provided**



Madera 99 Rehabilitation Design-Build Project



Questions?

Project Contact Information

1-855-441-1086

www.madera99rehabproject.com