ALTERNATIVE D

Alternative D proposes to construct a new freeway near Union Ave (State Route 204). The roadway would extend north from State Route 58 for one mile, where it would turn to the west and run parallel to the Burlington Northern Santa Fe railroad tracks and connect to the Westside Parkway at the Mohawk Street interchange.

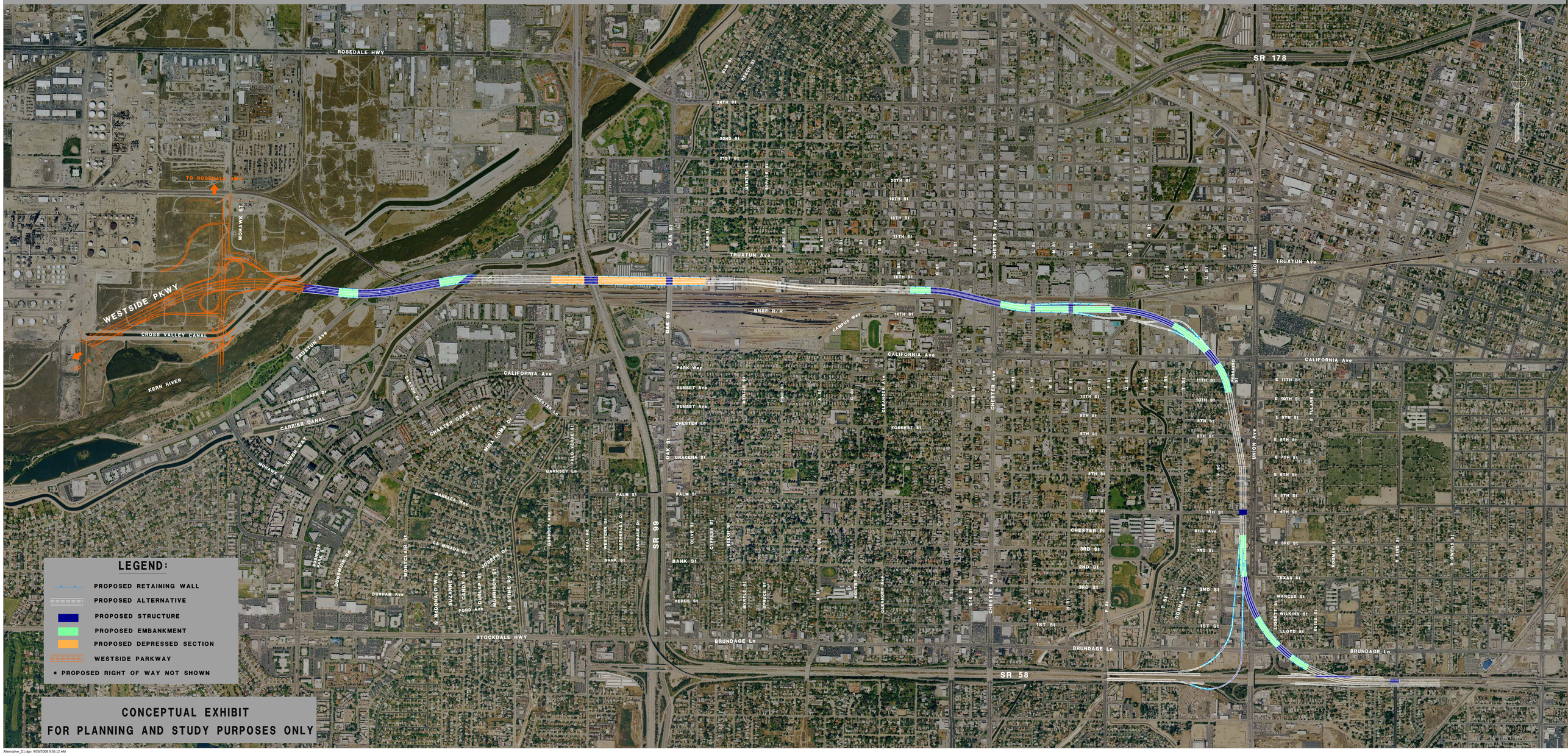

Alternative_D1.dgn 9/26/2008 9:55:12 AM