ALTERNATIVE C

Alternative C proposes to connect existing State Route 58 to the Westside Parkway by means of routing new lanes adjacent and parallel to the existing State Route 99. These additional lanes would run parallel to and independent of State Route 99. Traffic movements between State Route 58, State Route 99, and the Westside Parkway would likely be facilitated by braided ramps and freeway to freeway connector ramps.

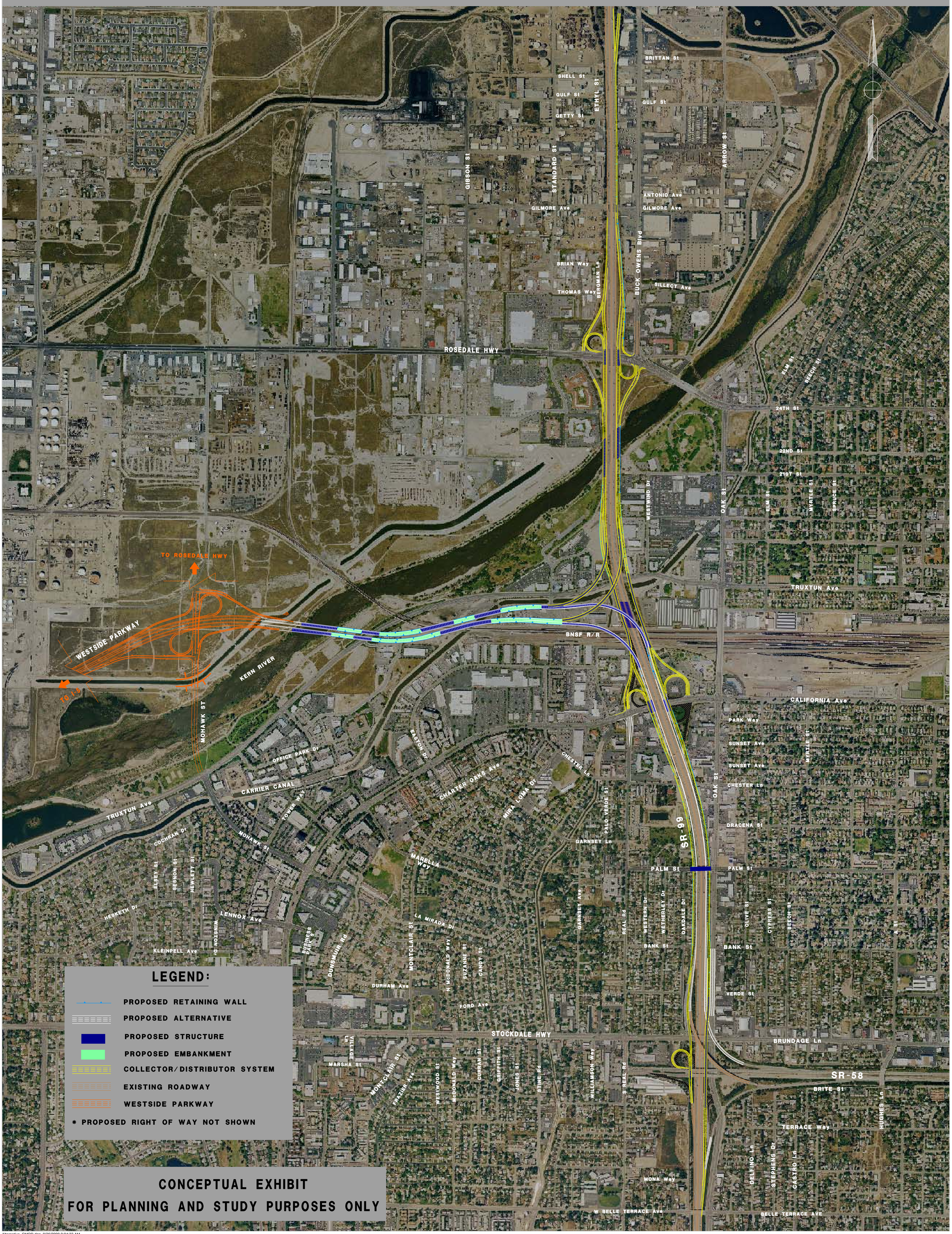

LEGEND:

- PROPOSED RETAINING WALL
- PROPOSED ALTERNATIVE
- PROPOSED STRUCTURE
- PROPOSED EMBANKMENT
- COLLECTOR/DISTRIBUTOR SYSTEM
- EXISTING ROADWAY
- WESTSIDE PARKWAY

* PROPOSED RIGHT OF WAY NOT SHOWN

CONCEPTUAL EXHIBIT

FOR PLANNING AND STUDY PURPOSES ONLY

Alternative_CMOD.dgn 9/26/2008 9:04:32 AM