LEGEND

- Biological Study Area
- California Gnatcatcher Critical Habitat
- Coastal Sage Scrub
- Bare Ground
- Developed
- Fresh Water Marsh
- Riparian Scrub
- Ornamental
- Ruderal
- Disturbed CSS

0 100 200
FEET

SOURCE: Bing (2008)

I:\RMN0901\GIS\VEG.mxd (9/10/2010)

APPENDIX J
Sheet 1 of 13

I-5 HOV Lane Extension Project

Biological Resources

12-ORA-005 PM 3.0/8.70
EA# 0F9600

LEGEND

- Biological Study Area
- California Gnatcatcher Critical Habitat
- Coastal Sage Scrub
- Bare Ground
- Developed
- Fresh Water Marsh
- Riparian Scrub
- Ornamental
- Ruderal
- Disturbed CSS

0 100 200
FEET

SOURCE: Bing (2008)

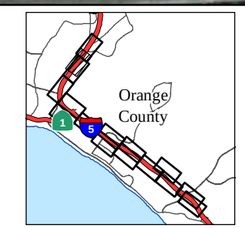

APPENDIX J
Sheet 2 of 13

I-5 HOV Lane Extension Project

Biological Resources

12-ORA-005 PM 3.0/8.70
EA# 0F9600

I:\RMN0901\GIS\VEG.mxd (9/10/2010)

LEGEND

- Biological Study Area
- California Gnatcatcher Critical Habitat
- Coastal Sage Scrub
- Bare Ground
- Developed
- Fresh Water Marsh
- Riparian Scrub
- Ornamental
- Ruderal
- Disturbed CSS

0 100 200
FEET

SOURCE: Bing (2008)

I:\RMN0901\GIS\VEG.mxd (9/10/2010)

APPENDIX J
Sheet 3 of 13

I-5 HOV Lane Extension Project

Biological Resources

12-ORA-005 PM 3.0/8.70
EA# 0F9600

LEGEND

- Biological Study Area
- California Gnatcatcher Critical Habitat
- Coastal Sage Scrub
- Bare Ground
- Developed
- Fresh Water Marsh
- Riparian Scrub
- Ornamental
- Ruderal
- Disturbed CSS

0 100 200
FEET

SOURCE: Bing (2008)

I:\RMN0901\GIS\VEG.mxd (9/10/2010)

APPENDIX J
Sheet 4 of 13

I-5 HOV Lane Extension Project

Biological Resources

12-ORA-005 PM 3.0/8.70
EA# 0F9600

LEGEND

- Biological Study Area
- California Gnatcatcher Critical Habitat
- Coastal Sage Scrub
- Bare Ground
- Developed
- Fresh Water Marsh
- Riparian Scrub
- Ornamental
- Ruderal
- Disturbed CSS

0 100 200
FEET

SOURCE: Bing (2008)

I:\RMN0901\GIS\VEG.mxd (9/10/2010)

APPENDIX J
Sheet 5 of 13

I-5 HOV Lane Extension Project

Biological Resources

12-ORA-005 PM 3.0/8.70
EA# 0F9600

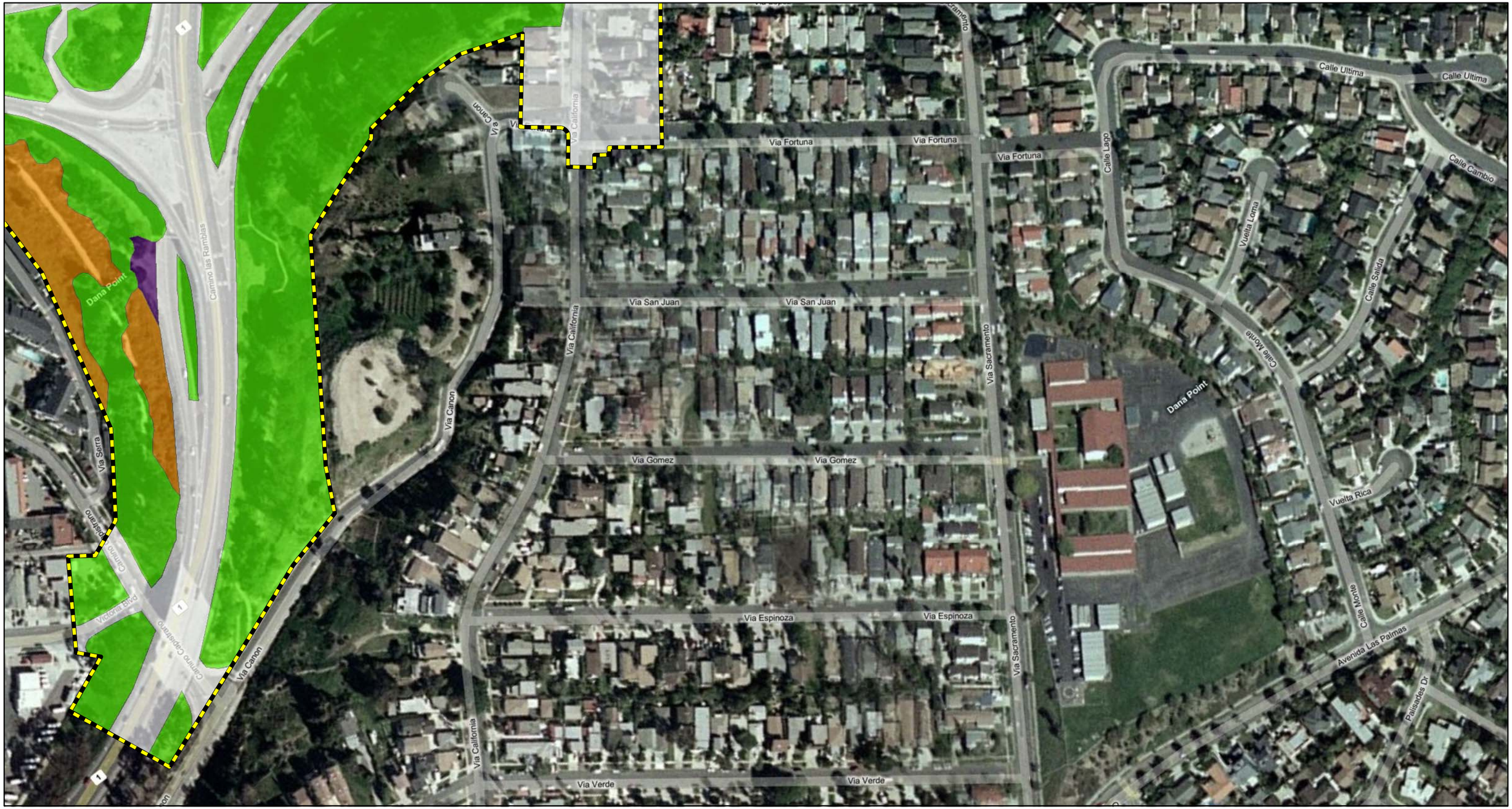

LEGEND

- Biological Study Area
- California Gnatcatcher Critical Habitat
- Coastal Sage Scrub
- Bare Ground
- Developed
- Fresh Water Marsh
- Riparian Scrub
- Ornamental
- Ruderal
- Disturbed CSS

0 100 200
FEET

SOURCE: Bing (2008)

APPENDIX J
Sheet 6 of 13

I-5 HOV Lane Extension Project

Biological Resources

12-ORA-005 PM 3.0/8.70
EA# 0F9600

I:\RMN0901\GIS\VEG.mxd (9/10/2010)

LEGEND

- Biological Study Area
- California Gnatcatcher Critical Habitat
- Coastal Sage Scrub
- Bare Ground
- Developed
- Fresh Water Marsh
- Riparian Scrub
- Ornamental
- Ruderal
- Disturbed CSS

0 100 200
FEET

SOURCE: Bing (2008)

I:\RMN0901\GIS\VEG.mxd (9/10/2010)

APPENDIX J
Sheet 7 of 13

I-5 HOV Lane Extension Project

Biological Resources

12-ORA-005 PM 3.0/8.70
EA# 0F9600

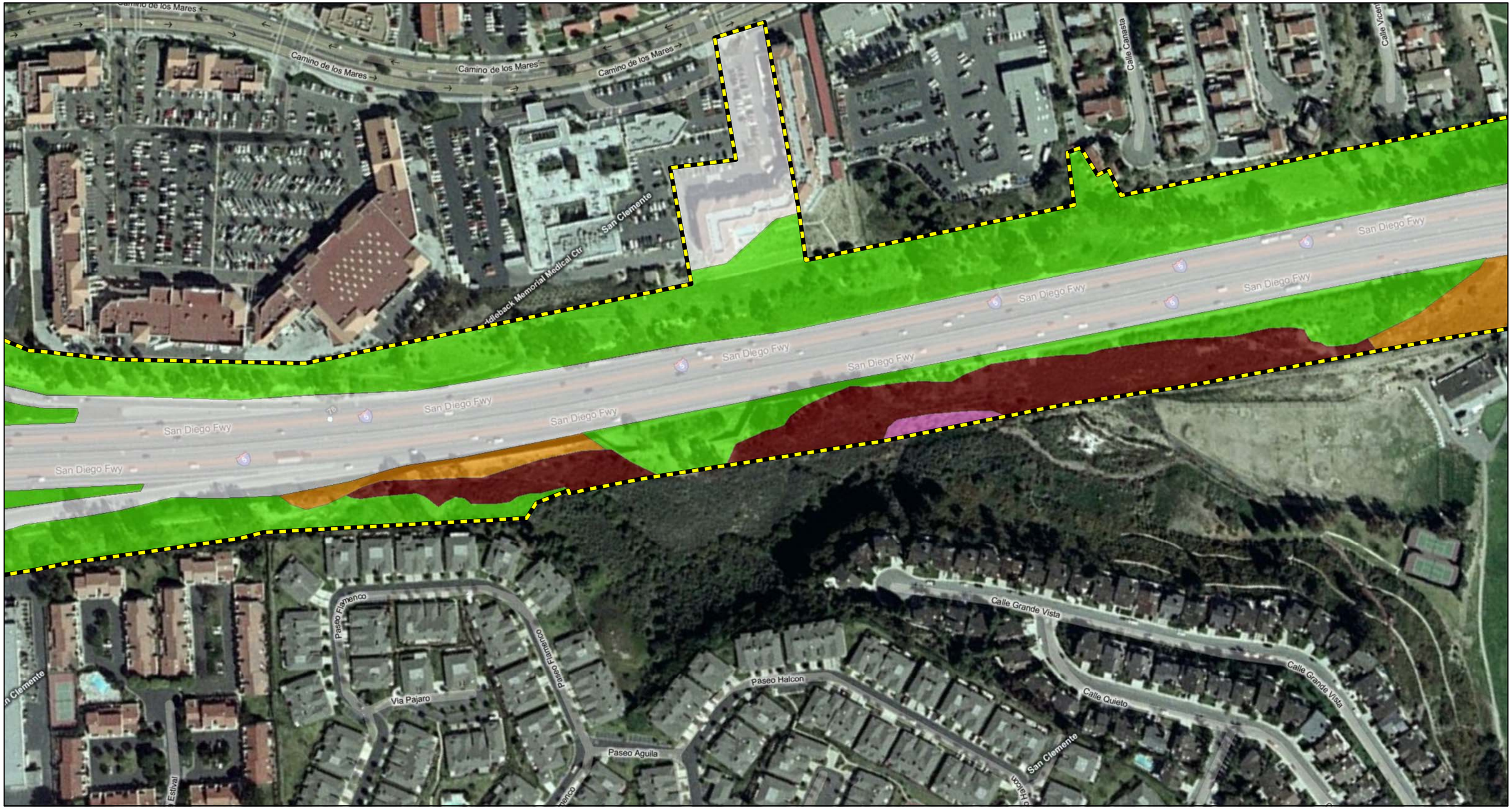

LEGEND

- Biological Study Area
- California Gnatcatcher Critical Habitat
- Coastal Sage Scrub
- Bare Ground
- Developed
- Fresh Water Marsh
- Riparian Scrub
- Ornamental
- Ruderal
- Disturbed CSS

0 100 200
FEET

SOURCE: Bing (2008)

I:\RMN0901\GIS\VEG.mxd (9/10/2010)

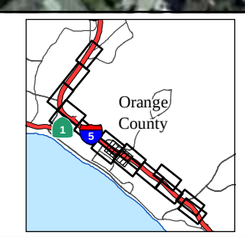

APPENDIX J
Sheet 8 of 13

I-5 HOV Lane Extension Project

Biological Resources

12-ORA-005 PM 3.0/8.70
EA# 0F9600

LEGEND

- Biological Study Area
- California Gnatcatcher Critical Habitat
- Coastal Sage Scrub
- Bare Ground
- Developed
- Fresh Water Marsh
- Riparian Scrub
- Ornamental
- Ruderal
- Disturbed CSS

0 100 200
FEET

SOURCE: Bing (2008)

I:\RMN0901\GIS\VEG.mxd (9/10/2010)

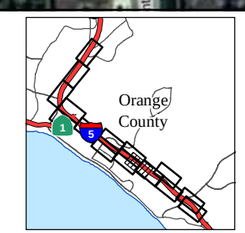

APPENDIX J
Sheet 9 of 13

I-5 HOV Lane Extension Project

Biological Resources

12-ORA-005 PM 3.0/8.70
EA# 0F9600

LEGEND

- Biological Study Area
- California Gnatcatcher Critical Habitat
- Coastal Sage Scrub
- Bare Ground
- Developed
- Fresh Water Marsh
- Riparian Scrub
- Ornamental
- Ruderal
- Disturbed CSS

0 100 200
FEET

SOURCE: Bing (2008)

I:\RMN0901\GIS\VEG.mxd (9/10/2010)

APPENDIX J
Sheet 10 of 13

I-5 HOV Lane Extension Project

Biological Resources

12-ORA-005 PM 3.0/8.70
EA# 0F9600

LEGEND

- Biological Study Area
- California Gnatcatcher Critical Habitat
- Coastal Sage Scrub
- Bare Ground
- Developed
- Fresh Water Marsh
- Riparian Scrub
- Ornamental
- Ruderal
- Disturbed CSS

0 100 200
FEET

SOURCE: Bing (2008)

APPENDIX J
Sheet 11 of 13

I-5 HOV Lane Extension Project

Biological Resources

12-ORA-005 PM 3.0/8.70
EA# 0F9600

I:\RMN0901\GIS\VEG.mxd (9/10/2010)

LEGEND

- Biological Study Area
- California Gnatcatcher Critical Habitat
- Coastal Sage Scrub
- Bare Ground
- Developed
- Fresh Water Marsh
- Riparian Scrub
- Ornamental
- Ruderal
- Disturbed CSS

0 100 200
FEET

SOURCE: Bing (2008)

APPENDIX J
Sheet 12 of 13

I-5 HOV Lane Extension Project

Biological Resources

12-ORA-005 PM 3.0/8.70
EA# 0F9600

I:\RMN0901\GIS\VEG.mxd (9/10/2010)

LEGEND

- Biological Study Area
- California Gnatcatcher Critical Habitat
- Coastal Sage Scrub
- Bare Ground
- Developed
- Fresh Water Marsh
- Riparian Scrub
- Ornamental
- Ruderal
- Disturbed CSS

0 100 200
FEET

SOURCE: Bing (2008)

APPENDIX J
Sheet 13 of 13

I-5 HOV Lane Extension Project

Biological Resources

12-ORA-005 PM 3.0/8.70
EA# 0F9600

I:\RMN0901\GIS\VEG.mxd (9/10/2010)