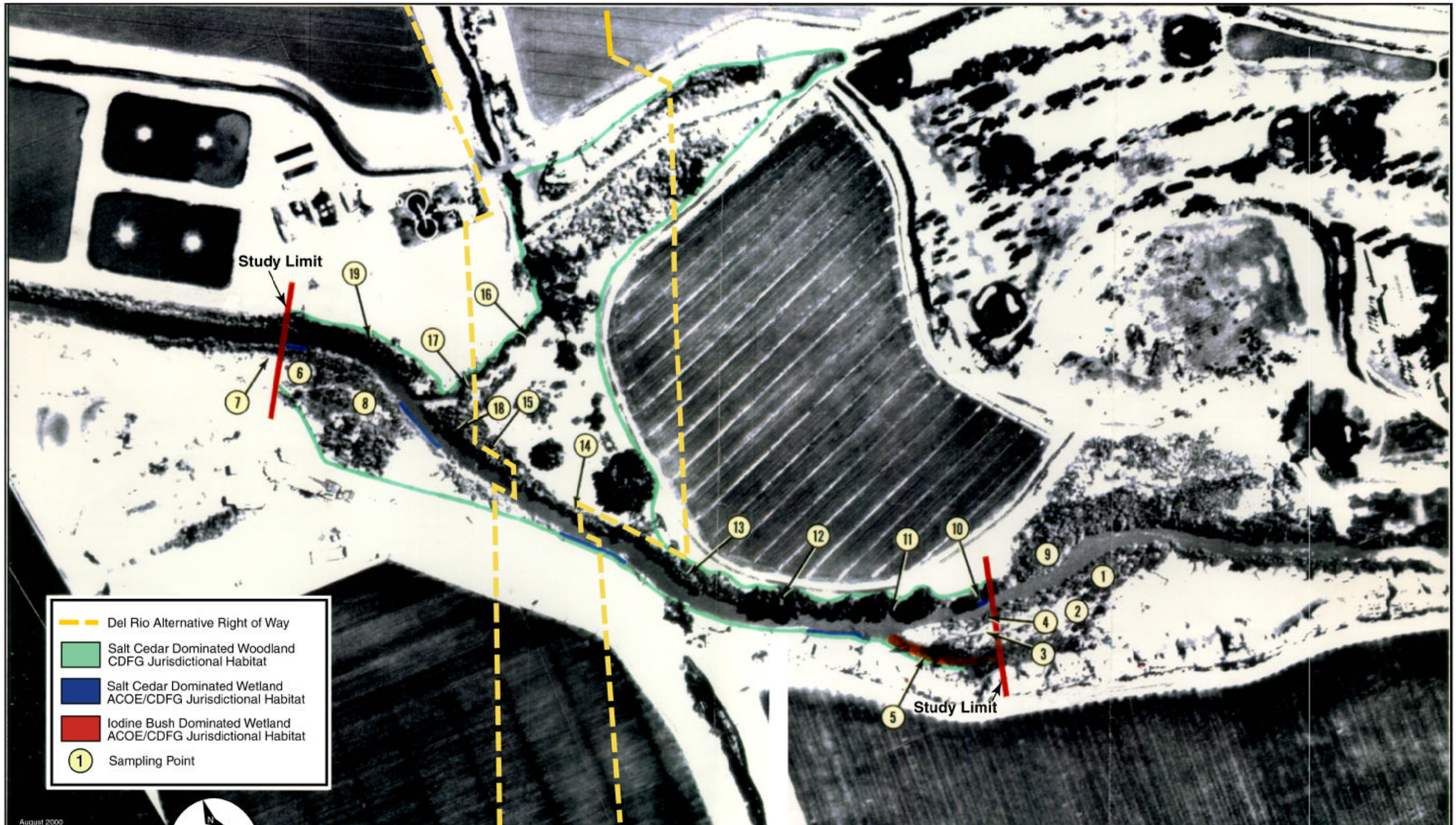

August 2000

BRAWLEY BYPASS SR-78/SR-111

Source: Adapted from "Wetland Delineation for the Proposed Crossing of the New River near Brawley, California", Tierra Environmental Services, February 5, 1999

Figure 3-13B

Jurisdictional Habitats of the Del Rio Alternative