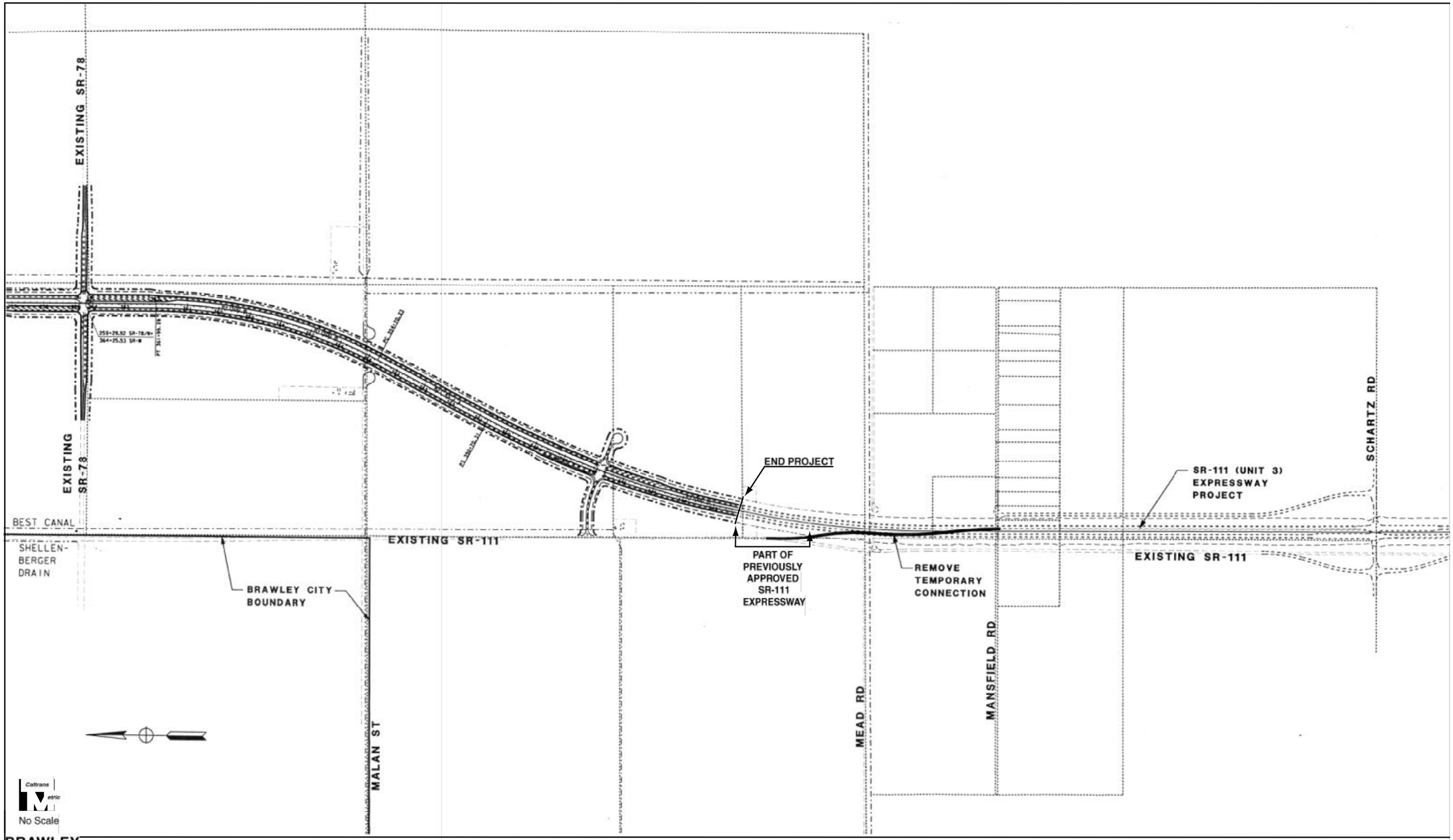

BRAWLEY BYPASS
SR-78/SR-111

Figure 2-8
Temporary Connection to SR-111 near Mead Rd.