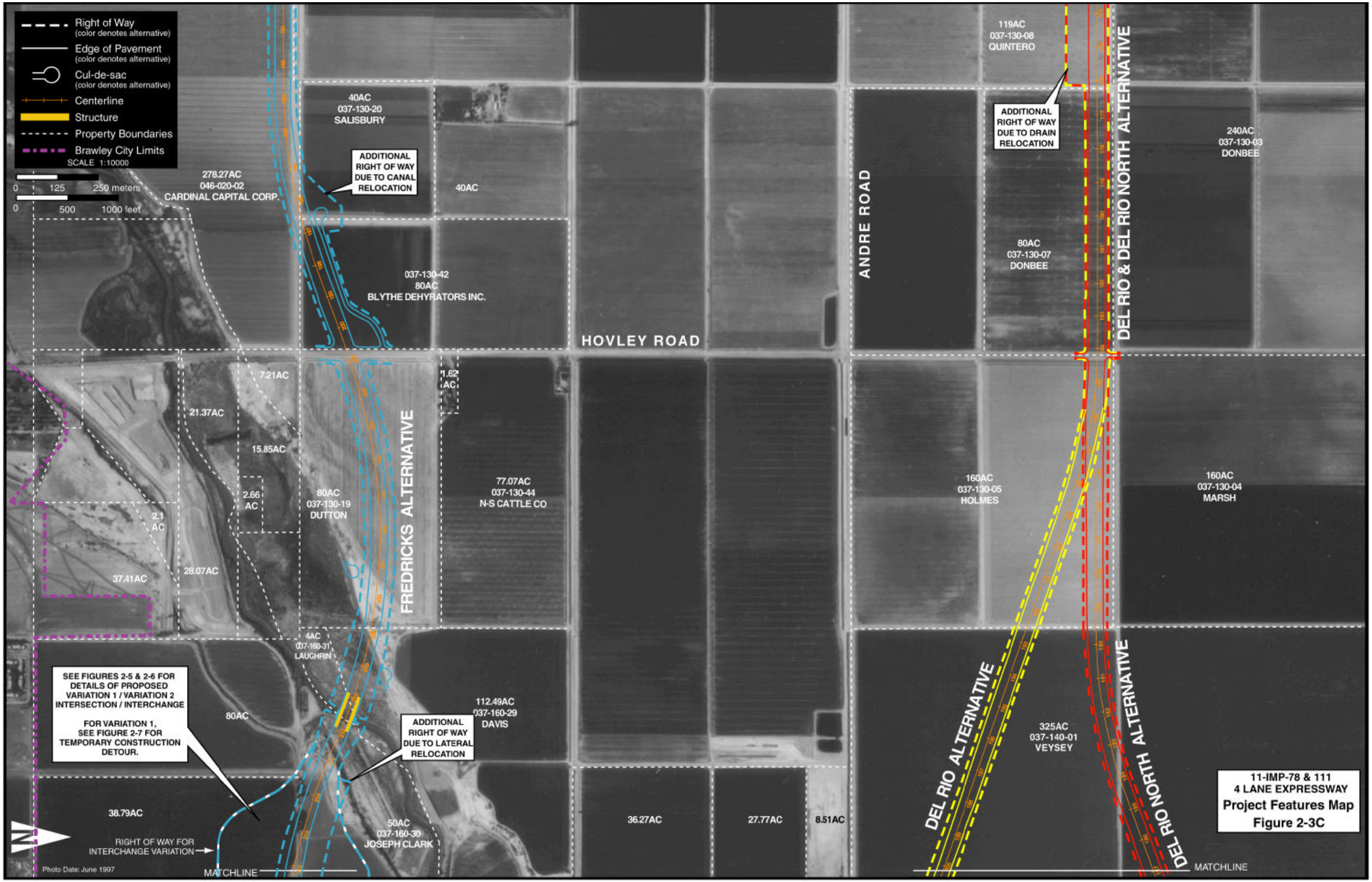
Right of Way
(color denotes alternative)
Edge of Pavement
(color denotes alternative)
Cul-de-sac
(color denotes alternative)
Centerline
Structure
Property Boundaries
Brawley City Limits
SCALE 1:10000
0 125 250 meters
0 500 1000 feet
278.27AC
046-020-02
CARDINAL CAPITAL CORP.
40AC
037-130-20
SALISBURY
ADDITIONAL RIGHT OF WAY DUE TO CANAL RELOCATION
40AC
037-130-42
80AC
BLYTHE DEHYRATORS INC.
HOVLEY ROAD
ANDRE ROAD
119AC
037-130-08
QUINTERO
ADDITIONAL RIGHT OF WAY DUE TO DRAIN RELOCATION
80AC
037-130-07
DONBEE
DEL RIO & DEL RIO NORTH ALTERNATIVE
240AC
037-130-03
DONBEE
7.21AC
21.37AC
15.85AC
1.62 AC
2.66 AC
2.1 AC
37.41AC
28.07AC
FREDRICKS ALTERNATIVE
80AC
037-130-19
DUTTON
77.07AC
037-130-44
N-S CATTLE CO
160AC
037-130-05
HOLMES
160AC
037-130-04
MARSH
4AC
037-160-31
LAUGHRIN
SEE FIGURES 2-5 & 2-6 FOR DETAILS OF PROPOSED VARIATION 1 / VARIATION 2 INTERSECTION / INTERCHANGE
FOR VARIATION 1, SEE FIGURE 2-7 FOR TEMPORARY CONSTRUCTION DETOUR.
80AC
112.49AC
037-160-29
DAVIS
ADDITIONAL RIGHT OF WAY DUE TO LATERAL RELOCATION
DEL RIO ALTERNATIVE
325AC
037-140-01
VEYSEY
DEL RIO NORTH ALTERNATIVE
38.79AC
RIGHT OF WAY FOR INTERCHANGE VARIATION
50AC
037-160-30
JOSEPH CLARK
36.27AC
27.77AC
8.51AC
MATCHLINE
MATCHLINE
Photo Date: June 1997
N
11-IMP-78 & 111
4 LANE EXPRESSWAY
Project Features Map
Figure 2-3C