District 5
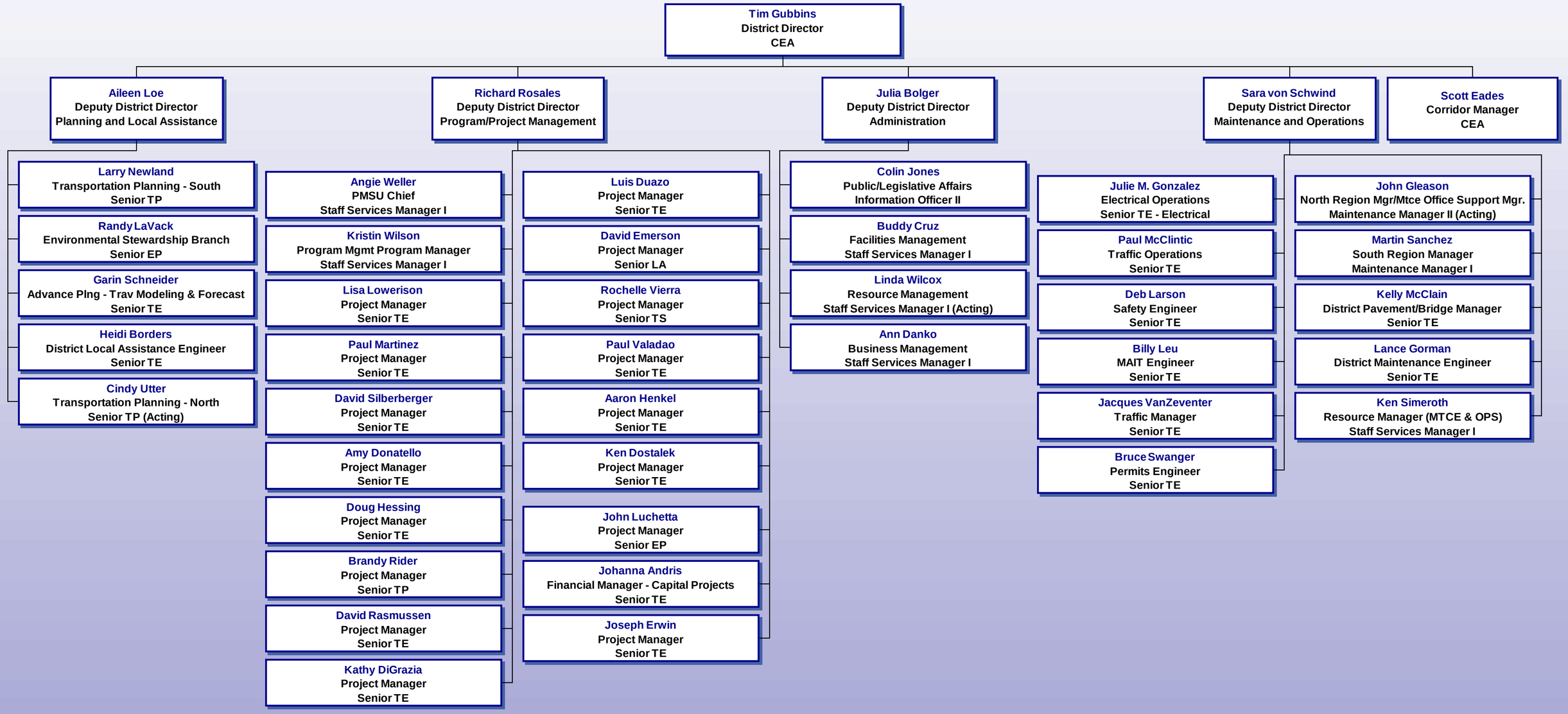
November 2016